

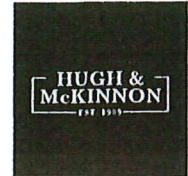

Presented by:  
**Pilar Osing - PREC**

Hugh & McKinnon Realty Ltd.  
Phone: 604-619-6408  
www.pilarosing.com  
Info@pilarosing.com



**Active**  
**R2820072**

Board: V  
House with Acreage

**315 DEACON LANE**

Islands-Van. & Gulf  
Galiano Island  
VON IPO

Residential Detached

**\$1,450,000 (LP)**

(SP) **M**



Sold Date: If new, GST/HST inc?: Original Price: **\$1,450,000**  
Meas. Type: **Feet** Bedrooms: **4** Approx. Year Built: **1968**  
Frontage(feet): **160.00** Bathrooms: **2** Age: **55**  
Frontage(metres): **48.77** Full Baths: **2** Zoning: **SLR**  
Depth / Size: Half Baths: **0** Gross Taxes: **\$3,960.00**  
Lot Area (sq.ft.): **0.00** Rear Yard Exp: **West** For Tax Year: **2023**  
Lot Area (acres): **1.88** P.I.D.: **001-487-256** Tax Inc. Utilities?: **No**  
Flood Plain: Tour:  
View: **Yes: 180\* Ocean**  
Complex/Subdiv: **Galiano Island - North End**  
First Nation Reserve:  
Services Connected: **Electricity, Septic**  
Sewer Type: **Septic** Water Supply: **Well - Drilled**

Style of Home: **2 Storey w/Bsmt.**  
Construction: **Frame - Wood**  
Exterior: **Wood**  
Foundation: **Concrete Perimeter**

Renovations: **Addition**  
# of Fireplaces: **4** R.I. Fireplaces:  
Fireplace Fuel: **Electric, Wood**  
Fuel/Heating: **Electric, Forced Air, Wood**  
Outdoor Area: **Balcony(s), Sundeck(s)**  
Type of Roof: **Other, Torch-On, Wood**

Reno. Year: **1970**  
Rain Screen:  
Metered Water: **No**  
R.I. Plumbing:

Total Parking: **10** Covered Parking: **3** Parking Access: **Lane**  
Parking: **Open, RV Parking Avail.**  
Driveway Finish:  
Dist. to Public Transit: **None** Dist. to School Bus:  
Title to Land: **Freehold NonStrata** Land Lease Expiry Year:  
Property Disc.: **Yes**  
Fixtures Leased: **No** :  
Fixtures Rmvd: **No** :  
Floor Finish: **Laminate, Mixed**

Legal: **LOT 11 DISTRICT LOT 96 GALIANO ISLAND COWICHAN DISTRICT PLAN 18863**

Amenities: **Garden, In Suite Laundry**

Site Influences: **Cleared, Golf Course Nearby, Marina Nearby, Paved Road, Recreation Nearby, Waterfront Property**  
Features: **Clothes Dryer, Clothes Washer, Dishwasher, Microwave, Refrigerator, Smoke Alarm, Storage Shed**

Finished Floor (Main):	1,145	Floor	Type	Dimensions	Floor	Type	Dimensions	Bathrooms
Finished Floor (Above):	250	Main	Bedroom	9'9" x 8'2"			x	Floor #Pcs
Finished Floor (AbvMain2):	0	Main	Kitchen	21'2" x 10'8"			x	Main 3
Finished Floor (Below):	640	Main	Dining Room	16'5" x 8'4"			x	Below 3
Finished Floor (Basement):	0	Main	Living Room	36' x 17'9"			x	
Finished Floor (Total):	2,035sq. ft.	Above	Bedroom	9'9" x 8'2"			x	
Unfinished Floor:	0	Above	Bedroom	16'10" x 10'6"			x	
Grand Total:	2,035sq. ft.	Below	Primary Bedroom	35' x 17'8"			x	
Flr Area (Det'd 2nd Res):	sq. ft.						x	
Suite: <b>None</b>							x	
Basement: <b>Fully Finished</b>							x	

Crawl/Bsmt. Height: # of Levels: **3**  
# of Kitchens: **1** # of Rooms: **7**

Manuf Type: Registered in MHR?: PAD Rental:  
MHR#: CSA/BCE: Maint. Fee:  
ByLaw Restrictions:

Listing Broker(s): **Hugh & McKinnon Realty Ltd.**

**Nestled up north on Galiano Island, this stunning, WEST facing WATERFRONT property with A-Frame cabin (with addition) is perched above Trincomali Channel, which separates Galiano and Saltspring Island. This bright, sun drenched property with mature fruit trees and a huge 900 sq ft garage is located just minutes from beach access, and 30 minutes from the ferry. The 2,000+ sq ft home is bursting with character. With a generator that supplies electricity when needed and 4 fireplaces (plus baseboard heat) this 4 bedroom, 2 bathroom home stays toasty warm in the winter – perfect for year-round living. With breathtaking, 180 degree ocean views from every level, this gem won't last long.**



# 315 Deacon Lane

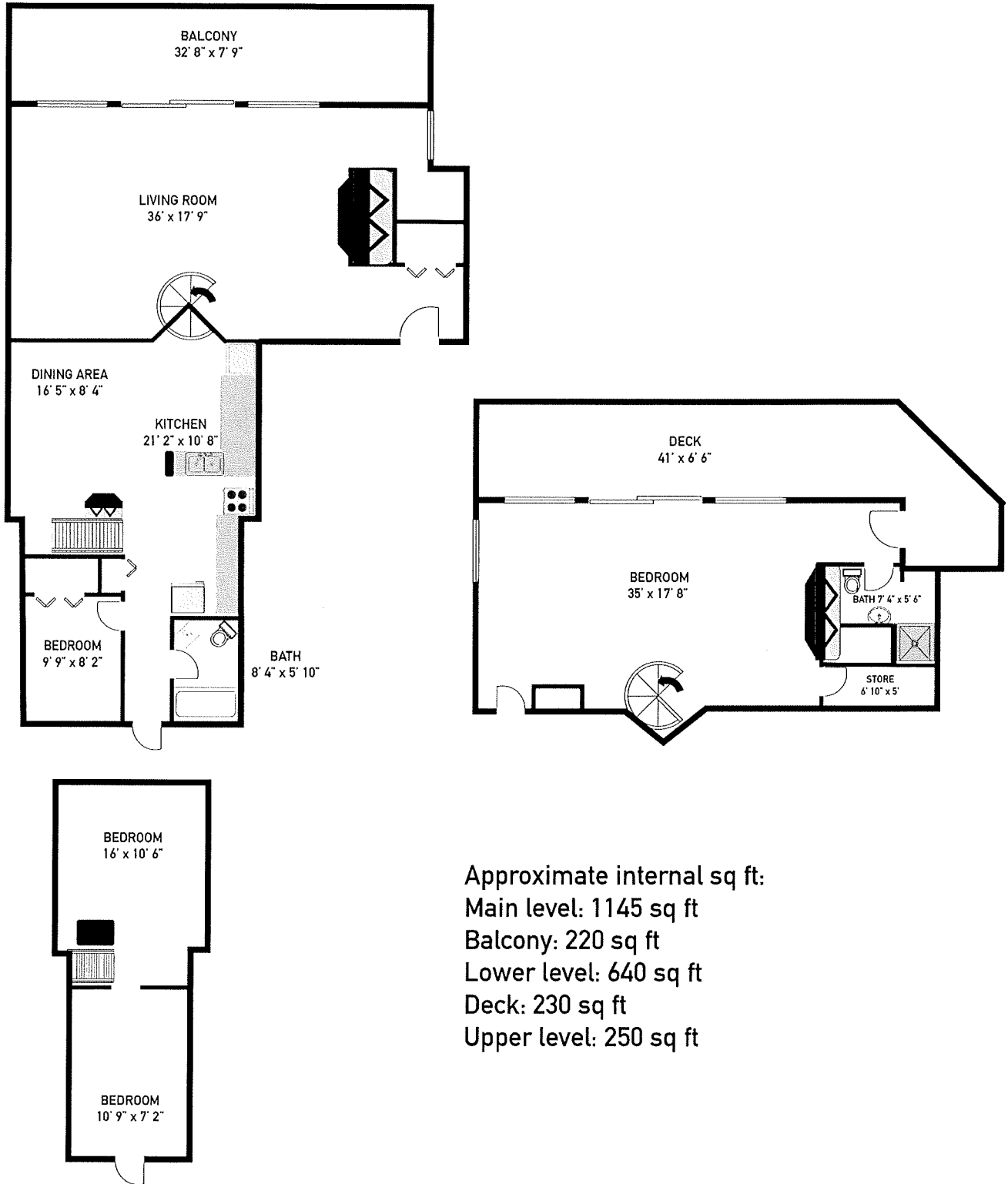

Approximate internal sq ft:  
Main level: 1145 sq ft  
Balcony: 220 sq ft  
Lower level: 640 sq ft  
Deck: 230 sq ft  
Upper level: 250 sq ft

## LEGEND Operational Layers

### Bull Kelp Beds (2022)

- Dense
- Moderate
- Sparse
- Undetermined

### Eelgrass Meadows (2022)

- Dense
- Moderate
- Sparse
- Undetermined

- Terrestrial Ecosystem Mapping
- Water Courses (RAR)
- Water Bodies (RAR)

### Shoreline Units

- Altered
- Cliff
- Coastal Banks or Bluffs
- Estuary
- Sand / Cobble

### Shore Zones (Islands Trust)

- Bluffs
- Boulder/Cobble Beach
- Estuaries/Tidal Flats
- Pebble/Sand Beach
- Sea Cliff

- Agriculture Land Reserve

- PMFL

- Building Footprints

- Civic Address

### Crown Tenures

- CROWN GRANT
- INCLUSION
- INVENTORY
- LEASE
- LICENCE
- PERMISSION
- RESERVE

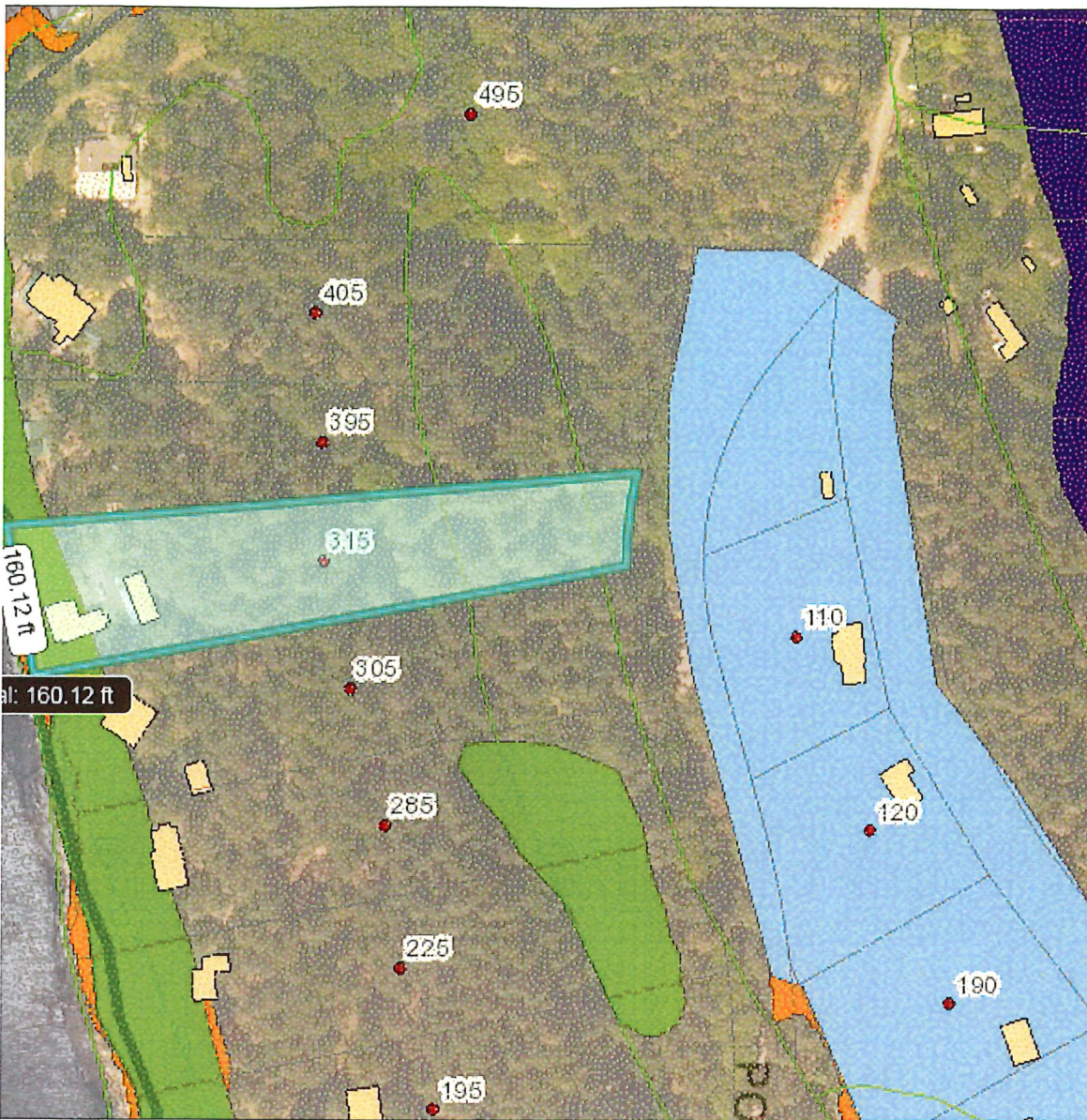

57.3 114.7 Meters

DISCLAIMER: This map is for general reference only. Data layers that appear on this map may or may not be accurate, current, or otherwise reliable. Islands Trust makes no representations of any kind, including but not limited to, the warranties of merchantability, or fitness for a particular use, nor are any such warranties to be implied with respect to the data on this map.

September 18, 2023

THIS MAP IS NOT TO BE USED FOR NAVIGATION

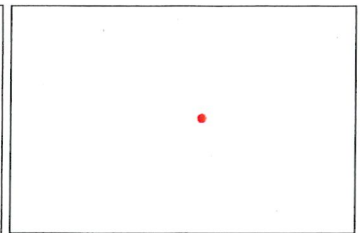



# Map Title



1,834.5 0 917.2 1,834.5 Meters

WGS\_1984\_Web\_Mercator\_Auxiliary\_Sphere  
© Islands Trust

1: 36,112



DISCLAIMER: This map is for general reference only. Data layers that appear on this map may or may not be accurate, current, or otherwise reliable. Islands Trust makes no representations of any kind, including but not limited to, the warranties of merchantability, or fitness for a particular use, nor are any such warranties to be implied with respect to the data on this map.

THIS MAP IS NOT TO BE USED FOR NAVIGATION

October 17, 2023

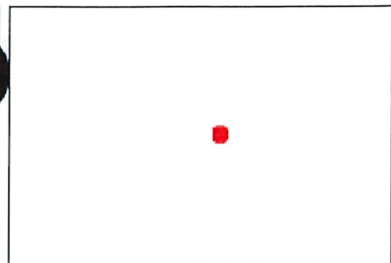

**LEGEND - Base Maps**

- Property Boundary
- Roads
- Water Courses
- Lakes
- Zoning Boundary
- Zoning Class**
- Not Zoned
- Commercial/Industrial
- Community
- Residential
- Resource
- Water
- Contours**
- Index Contour
- Intermediate Contour

**Shore Zones (Islands Trust)**

- Bluffs
- Boulder/Cobble Beach
- Estuaries/Tidal Flats
- Pebble/Sand Beach
- Sea Cliff

**Land Owner Status**

- CROWN AGENCY
- CROWN PROVINCIAL
- FEDERAL
- FIRST NATION
- MIXED OWNERSHIP
- MUNICIPAL
- NONE; UNKNOWN
- PRIVATE

- Water Service Areas
- First Nations Reserves
- Local Trust Area Labels**

**LEGEND - Operational Layers**

**LEGEND Operational Layers**

- Nature Reserves**
- Other Conservancy Owned
- Islands Trust Conservancy Owned
- Parks**
- Federal Park
- Provincial Park
- Recreation Park
- Regional Park
- Federal Marina Park
- Provincial Marina Park
- Bull Kelp Beds (2022)**
- Dense
- Moderate
- Sparse
- Undetermined
- Shoreline Units**
- Altered
- Cliff
- Coastal Banks or Bluffs
- Estuary
- Sand / Cobble
- Shore Zones (Islands Trust)**
- Bluffs
- Boulder/Cobble Beach
- Estuaries/Tidal Flats
- Pebble/Sand Beach
- Sea Cliff
- Contours 2m
- Agriculture Land Reserve
- PMFL
- Building Footprints
- Civic Address
- Crown Tenures**
- CROWN GRANT
- INCLUSION
- INVENTORY
- LEASE
- UNCLER

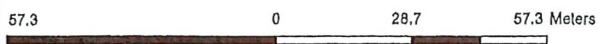
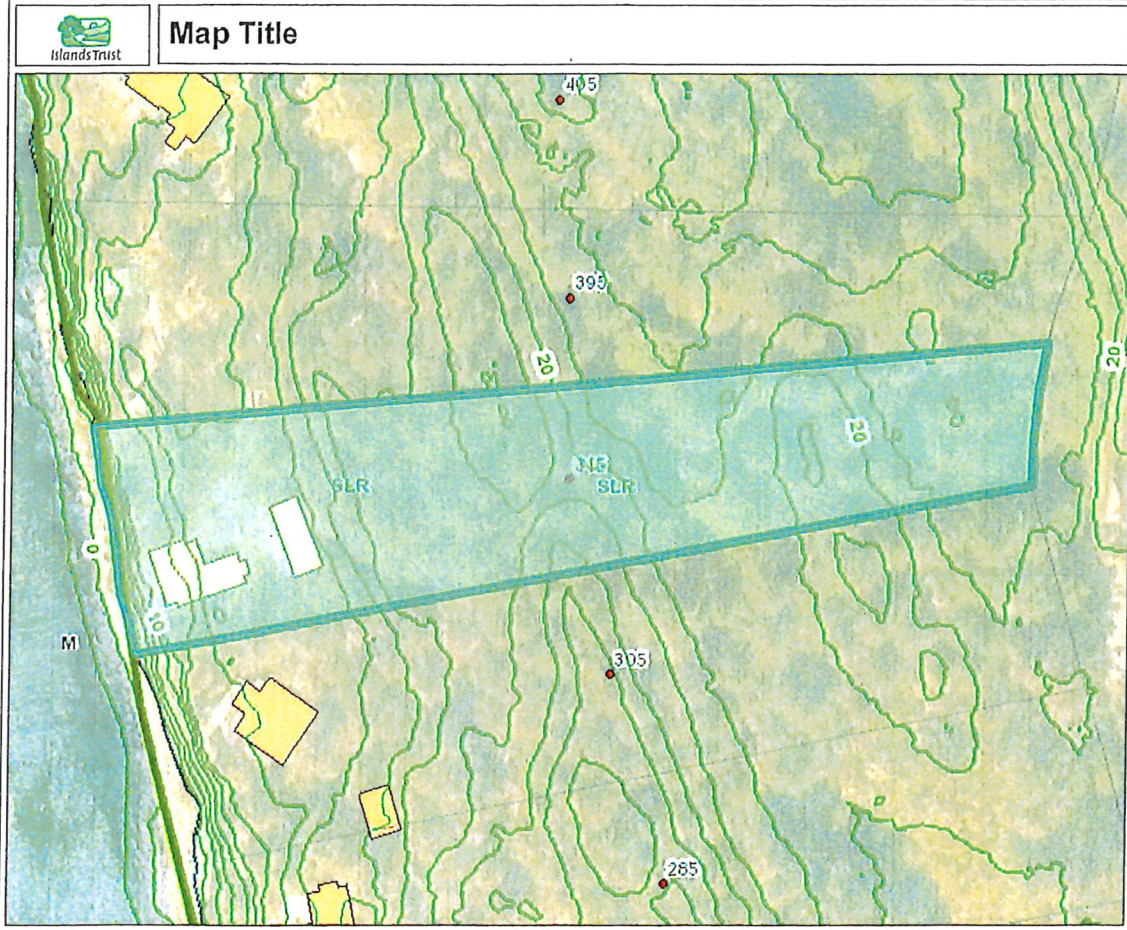

WGS\_1984\_Web\_Mercator\_Auxiliary\_Sphere  
© Islands Trust

1:1,128

October 4, 2023

**DISCLAIMER:** This map is for general reference only. Data layers that appear on this map may or may not be accurate, current, or otherwise reliable. Islands Trust makes no representations of any kind, including but not limited to, the warranties of merchantability, or fitness for a particular use, nor are any such warranties to be implied with respect to the data on this map.

THIS MAP IS NOT TO BE USED FOR NAVIGATION