

Bylaw 1136 → **PART 411 DOWNTOWN CORE 4 - COMPREHENSIVE DEVELOPMENT DISTRICT (CD-DC4)**

The CD-DC4 zone is intended to accommodate mixed-use commercial/retail development in the Downtown Commercial Core and Gateway Area.

411.1 Uses Permitted

1. Charter operator;
2. Personal service establishments;
3. Retail commercial;
4. Cafe;
5. Residential above ground floor;
- Bylaw 1222 → 6. Accessory buildings and uses in accordance with Part 4;
7. Art Galleries and Studios; and
- Bylaw 1288 → 8. Commercial Child Care

411.2 Conditions of Use

1. Every business or undertaking shall be conducted within a completely enclosed building except for parking and loading facilities and accessory seasonal outdoor sales.
2. Light manufacturing and assembly, ancillary to a retail store shall satisfy all the following provisions:
 - a) Every business shall be conducted within a completely enclosed building with no areas used for outside storage;
 - b) Processing of raw materials is prohibited. Manufacturing and assembly shall be of pre-processed or previously finished materials; and
 - c) All goods produced on the premises shall be sold at retail on the same premises.
3. All commercial units must have a commercial occupancy permit.
4. Commercial uses shall be permitted on the first story only.

411.3 Minimum Lot Area

The lot shall have a minimum area of 1151 square metres (12,389 square feet).

411.4 Minimum Lot Width

The lot shall have a minimum width of 45.68 metres (149 feet).

411.5 Maximum Building Height

The maximum height of the principal building shall not exceed 10.36 metres (34 feet) or 2.5 stories.

411.6 Yard Requirements

1. The north yard setback shall be 4.5 metres (14.7 feet).

CONSOLIDATED FOR CONVENIENCE PURPOSES ONLY. Should be read in conjunction with the complete document

2. The east yard setback shall be 1.0 metres (3.2 feet).
3. The south side yard setback shall be 3.0 metres (9.8 feet).
4. The west side yard setback shall be 0 metres unless the adjacent property is zoned residential (R, RA, A) in which case a setback of 1.8 metres (6 feet) shall be provided.

411.7 Maximum Lot Coverage

The maximum lot coverage shall be 40% of the lot area.

411.8 Maximum Floor Space Area

The maximum lot coverage shall be 0.72.

411.9 Prohibited Use of Space

1. The use of commercial space as a **dwelling unit** shall be prohibited.
2. No **commercial** use shall be permitted in a basement.
3. No **Home Occupation** use is permitted.
4. No **Short Term Rental** use is permitted.
5. No **Bed and Breakfast Operations** are permitted.

411.10 Parking and Other Provisions

In accordance with the provisions of Part 4, Part 6.

411.11 Landscaping

In accordance with the provisions of Part 7 of this Bylaw and as indicated on the CD-DC4 Zoning Site Plan.

SCHEDULE B

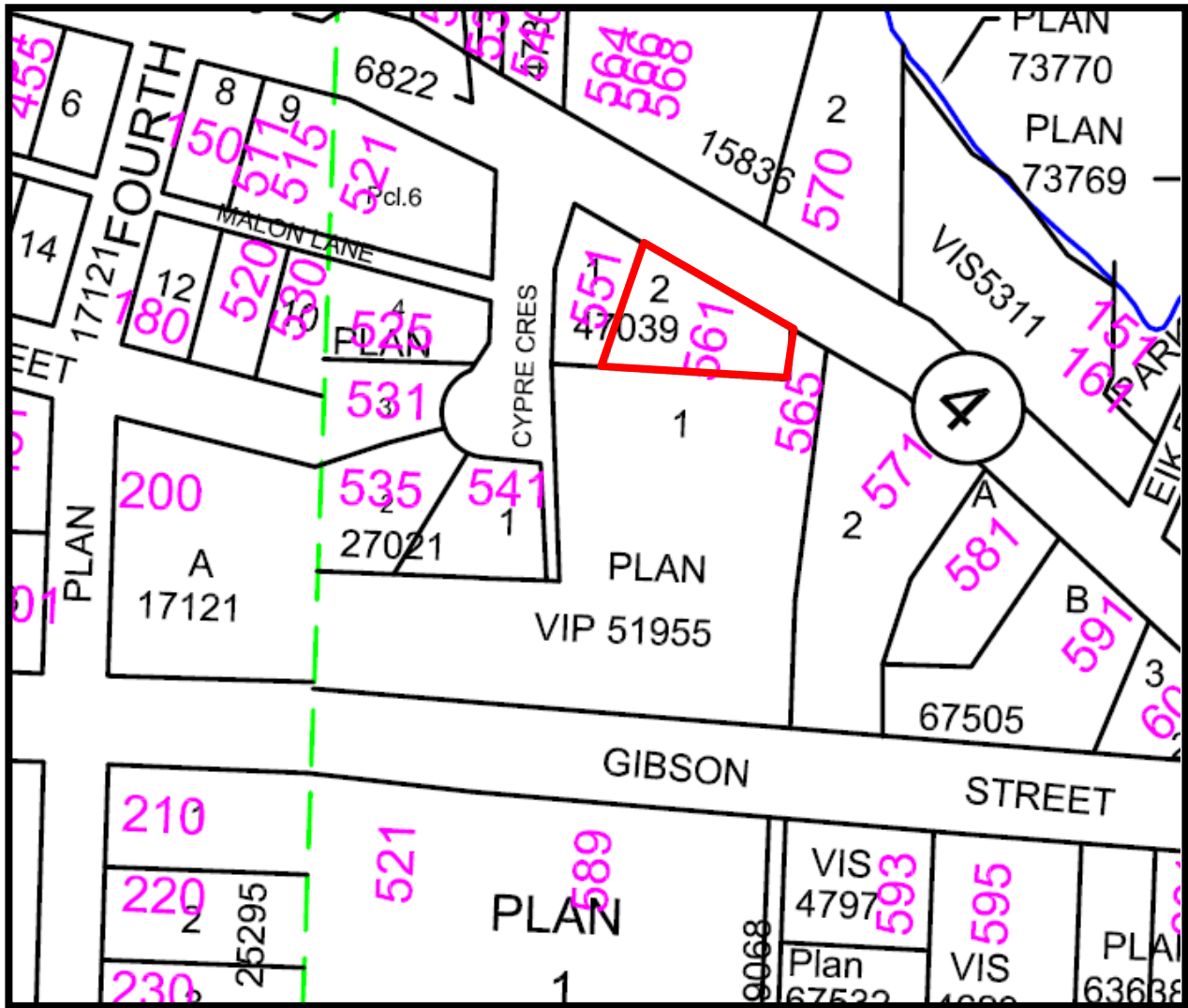

[Lot 2, District Lot 115, Clayoquot District, Plan 47039] [561 Campbell Street, Tofino, BC]

CONSOLIDATED FOR CONVENIENCE PURPOSES ONLY. Should be read in conjunction with the complete document

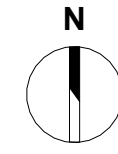

CAMPBELL STREET

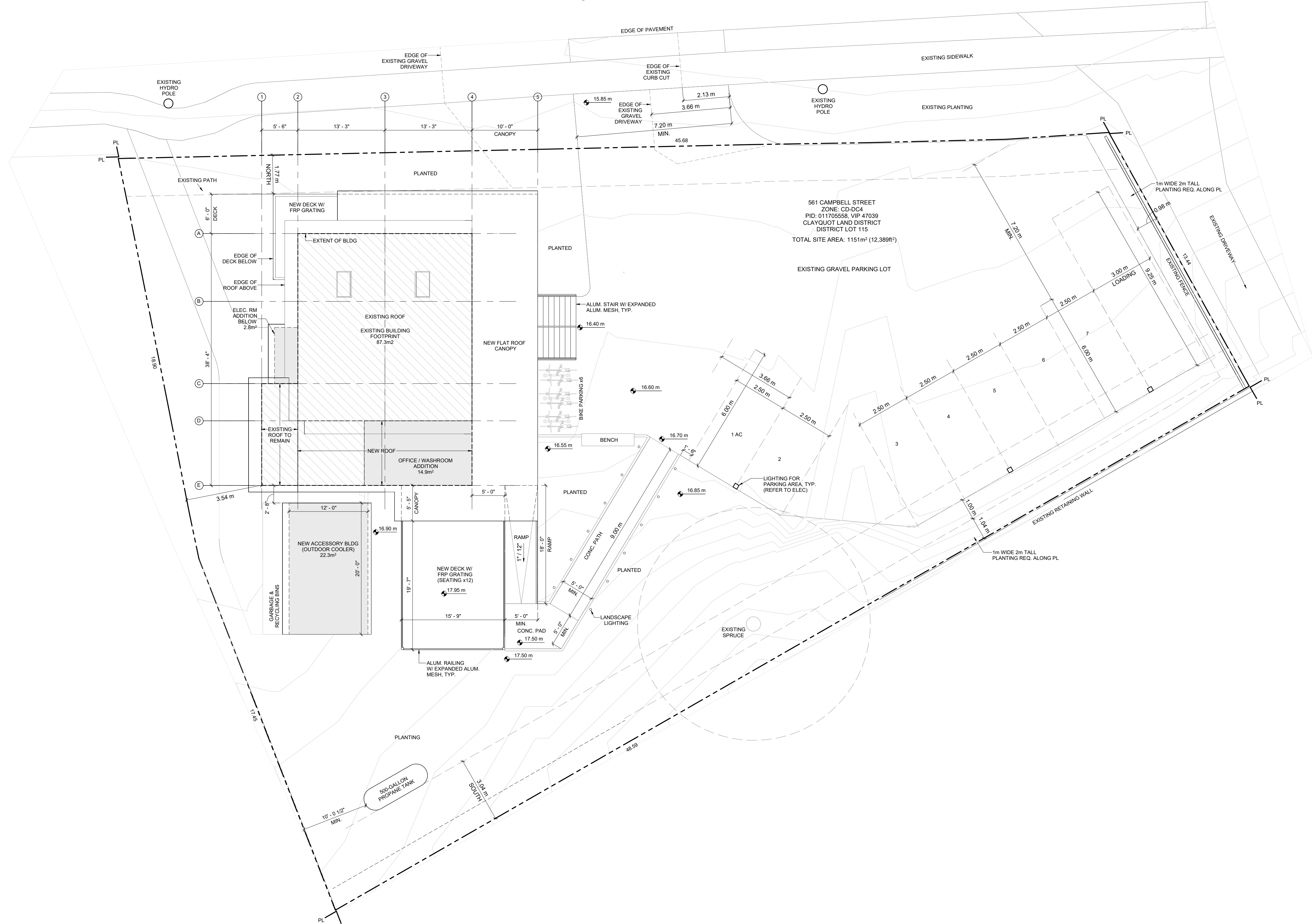

Planning Title

Mallory Stuckel Architecture + Design Inc.
 Mallory Stuckel, Architect AIBC
 Box. 629 #2-295 Arnet Road, Tofino, BC V0R 2Z0
 e: mallory@msad.ca t: (778) 871-9924

All drawings and related documents are the copyright property of Mallory Stuckel Architecture + Design Inc. and must be returned upon request. This drawing cannot be used, modified or copied without the expressed written consent of the Architect. Reproductions of drawings and related documents in part or in whole is forbidden without the Architect's written permission. Do not scale this drawing. All dimensions to be checked on site by the contractor and such dimensions are their responsibility. All work must comply with the relevant Building Code, Bylaws and related documents. Drawing errors and omissions must be immediately reported to the Architect.

Project:
 561 Campbell Street, Tofino BC, V0R 2Z0

Consultants:
Structural
 Jeff Duncan, P.Eng.
 Herald Engineering
 3701 Shenton Rd, Nanaimo, BC V9T 2H1
 e: sherold@heraldengineering.com t: (250) 751-8558

Mechanical
 Allan Hughes, Principal
 Fluid Mechanical Engineering Ltd.
 2401-1188 Quebec Street, Vancouver, BC V6A 4B3
 e: ahughes@fluidmech.com t: (778) 837-3834

Electrical
 Jamie van Doorn
 Opal Engineering
 1523 Derby Road, Victoria BC, V8P 1TG
 t: (604) 861-7341

Contractor:
 Brandon Nobbs, CEO & Owner
 Pacific Solutions Contracting
 e: brandon@madebypacific.com t: (604) 620-3993



Issue:
 01 Issued for Building Permit
 June 30, 2023

Notes:
 NOT FOR CONSTRUCTION

