183 Hudson Dr, Toronto

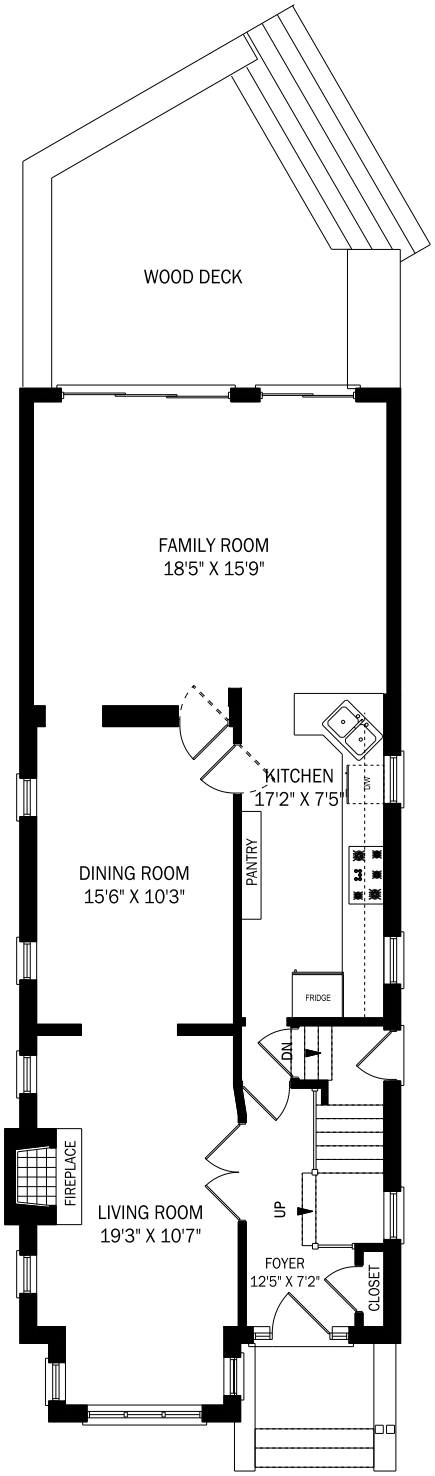

CEILING HEIGHT 8'5"

MAIN FLOOR - 1028 SQUARE FEET

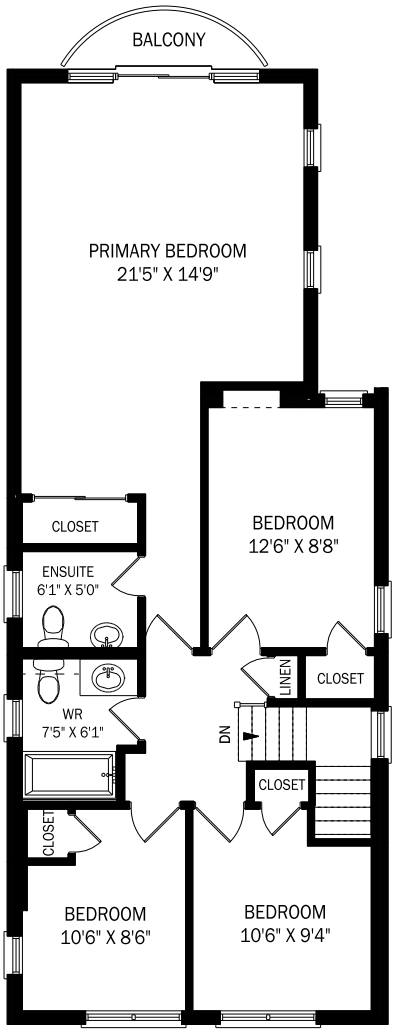

CEILING HEIGHT 8'3"

SECOND FLOOR - 925 SQUARE FEET

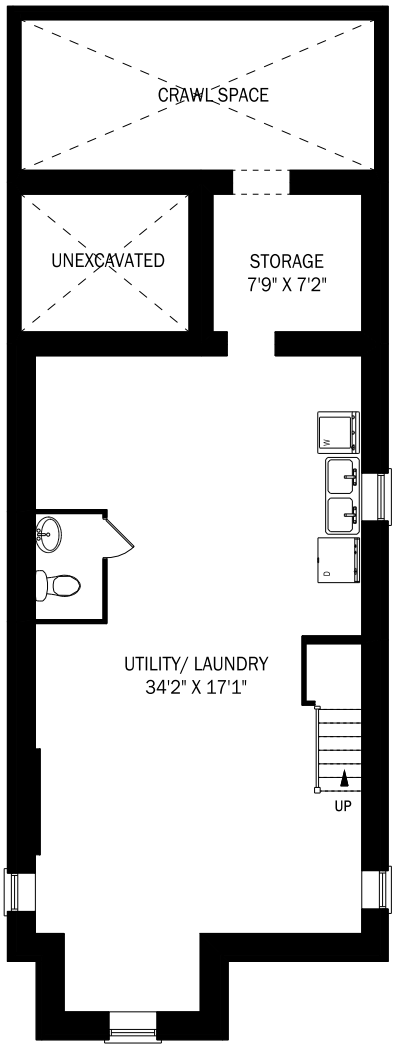

CEILING HEIGHT 6'7"

LOWER LEVEL - 779 SQUARE FEET

lome irwin
REAL ESTATE TEAM

Plans4u

Note: Although measurements and area believed to be accurate they should be considered approximate. www.PlansForYou.ca | 416 999 5096
May 12, 2026