# 17 Gibson Ave, Toronto

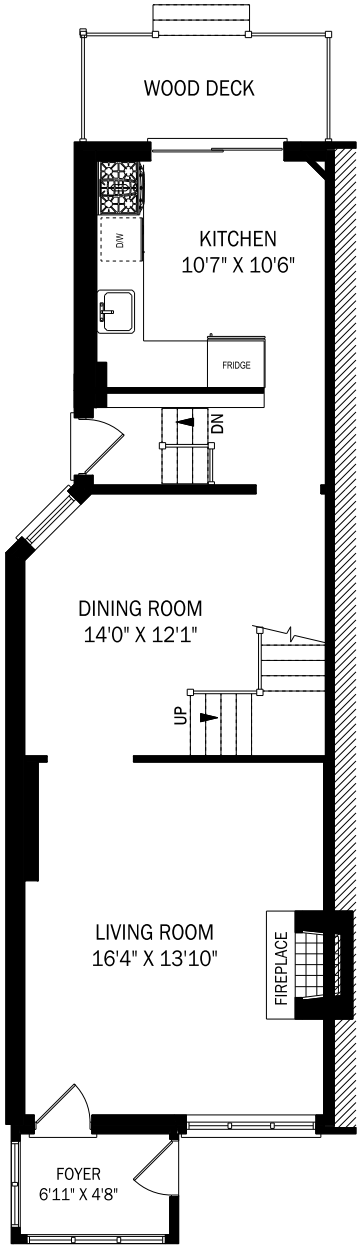


CEILING HEIGHT 9'3"

**MAIN FLOOR - 683 SQUARE FEET**

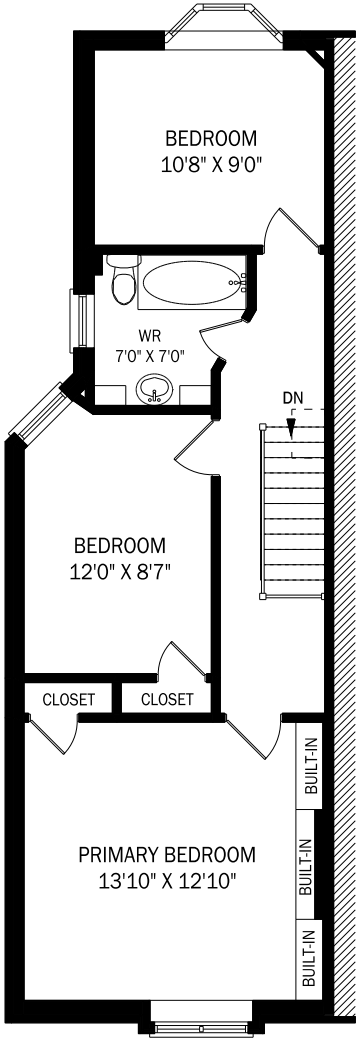


CEILING HEIGHT 8'2"

**SECOND FLOOR - 646 SQUARE FEET**

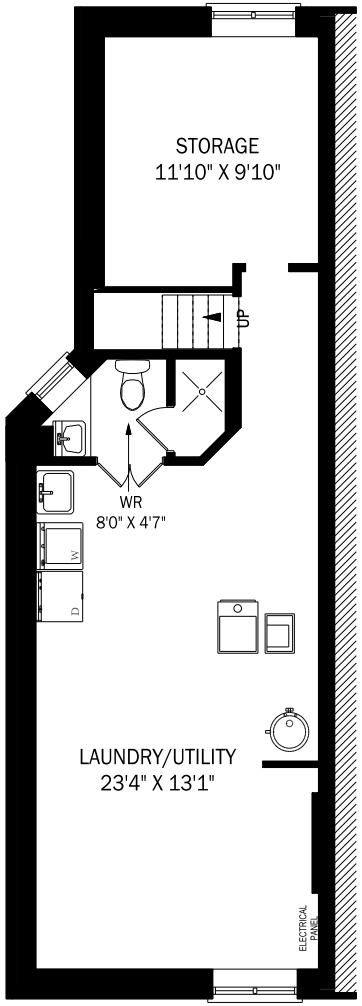


CEILING HEIGHT 6'5"

**LOWER LEVEL - 643 SQUARE FEET**

Plans4u

Note: Although measurements and area believed to be accurate they should be considered approximate. www.PlansForYou.ca | 416 999 5096
September 25, 2026