

3804 CLAY STREET

SAN FRANCISCO, CA 94118

3,825 SQ FT

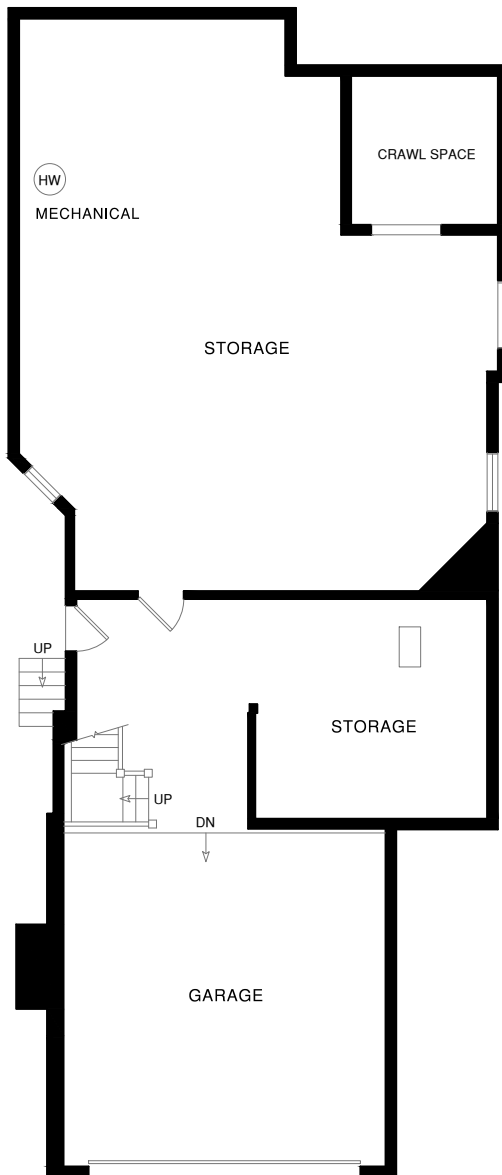

LOWER LEVEL



MAIN LEVEL

1,560 SQ FT

NOTE: SQ FT DATA HAS BEEN DERIVED PER THE EXTERIOR FACE OF ALL BOUNDARY WALLS.

NOTE: SQ FT FIGURES ARE ESTIMATES ONLY AND HAVE BEEN DERIVED SIMPLY PER THE MARKETING-STYLE FLOOR PLANS DEVELOPED BY OPEN HOUSE DRAFTING. DATA IS NOT INTENDED TO BE USED FOR OFFICIAL APPRAISER / PROPERTY TAX INFORMATION PURPOSES.