

INSPECTION FORM

ANCHORAGE CONNECTORS



1.800.466.6385
customer.service@puresafetygroup.com

Manufacturer: _____
Model #: _____ **Anchor Material:** _____
Description: _____ GALVANIZED STEEL
 STAINLESS STEEL
 ZINC-PLATED STEEL
Serial #: _____ ALUMINUM
 WEB
Lot #: _____
Date of Manufacture: _____ **OTHER:** _____

Owner / Company: _____
Name of Inspector: _____
Signature: _____
Date of Inspection: _____
In-Service Date: _____

LABELS & MARKINGS PASS FAIL NOTE

Label (Intact & Legible)

Appropriate ANSI/OSHA/CSA Markings

Inspections are Current / Up-to-Date

Date of First Use

HARDWARE (IF APPLICABLE) PASS FAIL NOTE

Signs of Deformity

D-Ring / Connection Points

Hook Gate / Rivets (if applicable)

Corrosion / Pitting / Nicks

ANCHORAGE CONNECTOR PASS FAIL NOTE

Termination (Stitch, Splice, or Swage)

Deterioration / Corrosion

Cuts / Burns / Holes

Integrity of Welds / Rivets

Paint Contamination

Stitching / Wire Condition

Heat Corrosion / UV Damage

Separation / Bird-Caging

CABLE SLING ANCHOR

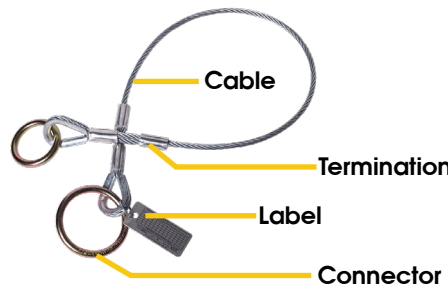

CROSS ARM STRAP



TEMPER ANCHOR

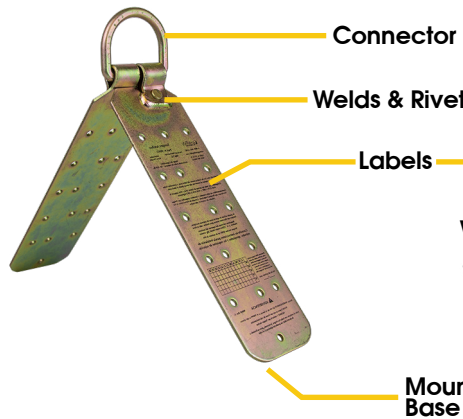

CB-12 ANCHOR

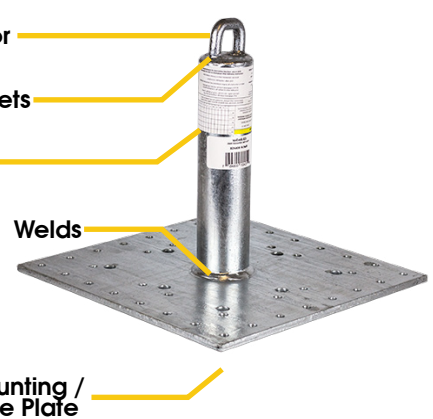

NOTES
