

TOWN OF SUDBURY  
MIDDLESEX COUNTY  
MASSACHUSETTS

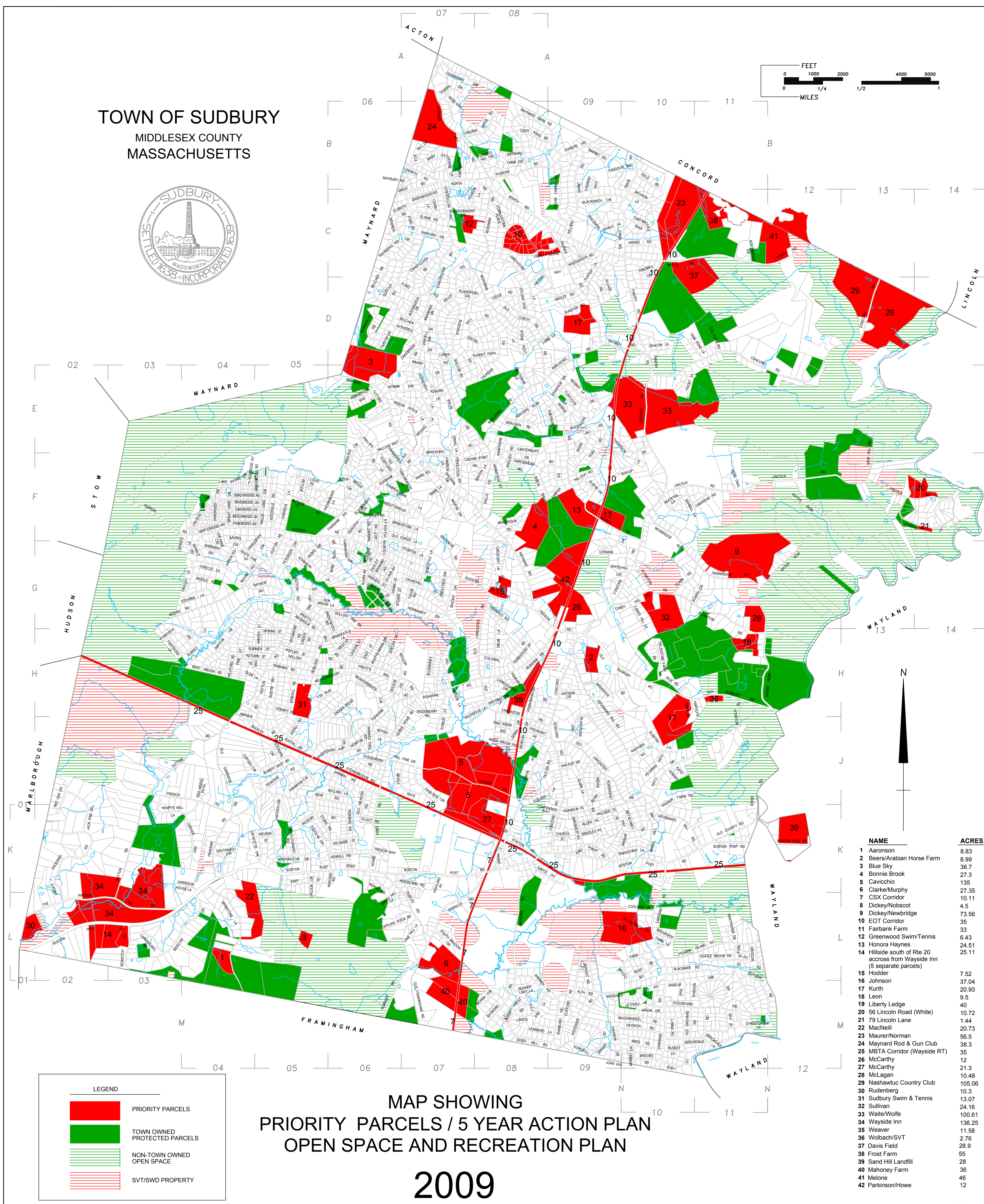
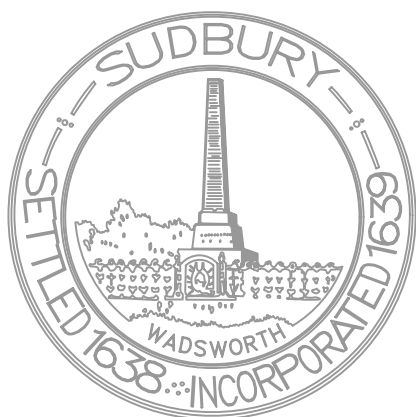

LEGEND	
	PRIORITY PARCELS
	TOWN OWNED PROTECTED PARCELS
	NON-TOWN OWNED OPEN SPACE
	SVT/SWD PROPERTY

MAP SHOWING  
PRIORITY PARCELS / 5 YEAR ACTION PLAN  
OPEN SPACE AND RECREATION PLAN

2009

NAME	ACRES
1 Aaronson	8.83
2 Baers/Arabian Horse Farm	8.99
3 Blue Sky	36.7
4 Bonnie Brook	27.3
5 Cavicchio	135
6 Clarke/Murphy	27.35
7 CSX Corridor	10.11
8 Dickey/Nobscoot	4.5
9 Dickey/Newbridge	73.56
10 EOT Corridor	35
11 Fairbank Farm	33
12 Greenwood Swim/Tennis	6.43
13 Honora Haynes	24.51
14 Hillside south of Rte 20 across from Wayside Inn (5 separate parcels)	25.11
15 Hodder	7.52
16 Johnson	37.04
17 Kurth	20.93
18 Leon	9.5
19 Liberty Ledge	40
20 Lincoln Road (White)	10.72
21 79 Lincoln Lane	1.44
22 MacNeill	20.73
23 Maurer/Norman	56.5
24 Maynard Rod & Gun Club	38.3
25 MBTA Corridor (Wayside RT)	35
26 McCarthy	12
27 McCarthy	21.3
28 McLagan	10.48
29 Nashawuc Country Club	105.06
30 Rudenberg	10.3
31 Sudbury Swim & Tennis	13.07
32 Sullivan	24.16
33 Waite/Wolfe	100.61
34 Wayside Inn	136.25
35 Weaver	11.58
36 Wolbach/SVT	2.76
37 Davis Field	35.9
38 Frost Farm	55
39 Sand Hill Landfill	28
40 Mahoney Farm	36
41 Melone	46
42 Parkinson/Howe	12