

LOCALITY SKETCH

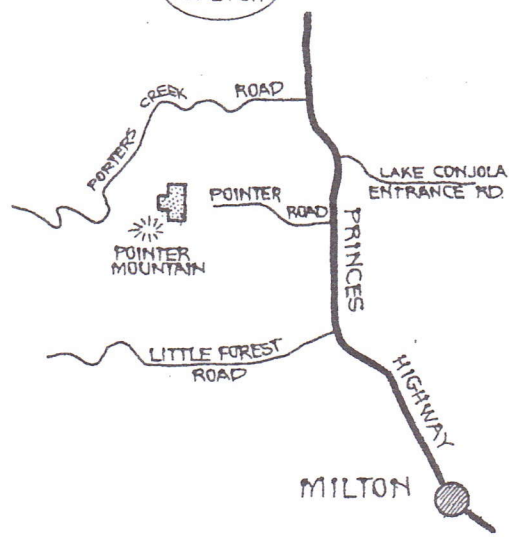

SHOALHAVEN CITY COUNCIL
Environmental Planning and Assessment Act, 1979

Development Consent No. S/F 9686 Dated 16/7/97

These are the plans referred to in the above development consent/modification of development consent.

Signed [Signature] Date 16/7/97

MCDONALD STATE FOREST

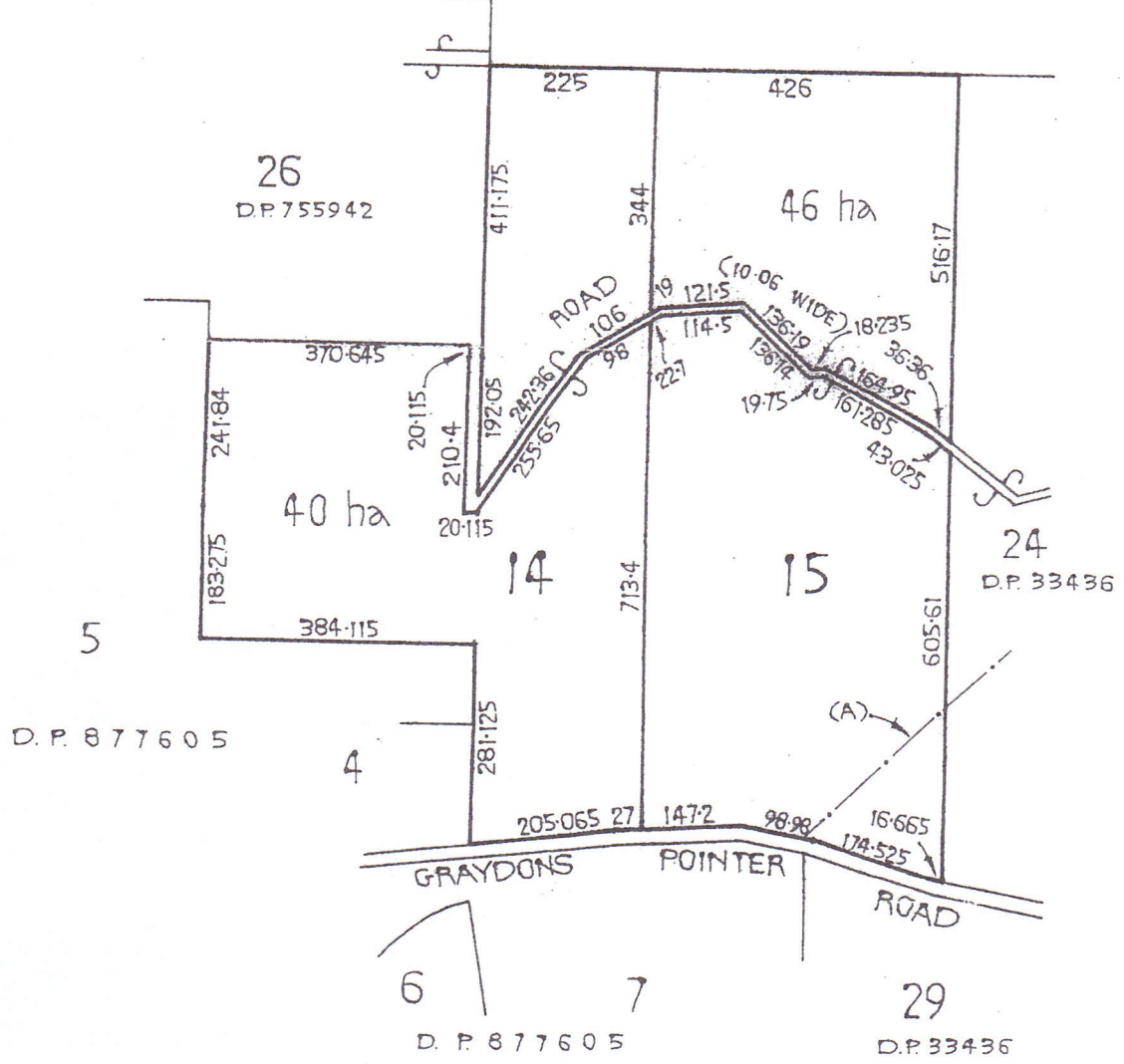

NOTE ~ ALL DIMENSIONS ARE APPROXIMATE AND SUBJECT TO SURVEY.
 (A) ~ EASEMENT FOR OVERHEAD POWER LINES 9 WIDE.

MESSRS HERBERT & SEYFFER
PLAN
 OF PROPOSED SUBDIVISION OF
 LOTS 25 & 26 D.P. 33436 & LOT 157
 D.P. 755923 PH. OF CONJOLA.

P.W. RYGATE & WEST
 SURVEYORS & ENGINEERS
 107-109 PRINCES HWY, ULLADULLA.
 PH. (044) 55-2137

SCALE: 1:7500 DATE: 4.3.99 REF: U10884