

Contract for the sale and purchase of land 2018 edition

TERM	MEANING OF TERM	NSW Duty:
vendor's agent	JKL Real Estate P.O. Box 666, FORSTER NSW 2428	Phone: 6554 8717 Fax: 6555 8664
co-agent		
vendor	Calcorp Pty Ltd ABN 97 003 661 918 Unit 2, 11 Sovereign Place, South Windsor, NSW 2756	
vendor's solicitor	Confident Conveyancing 187B Windsor Street, Richmond NSW 2753 PO Box 832, Richmond NSW 2753	Phone: (02) 4578 2277 Fax: (02) 4578 2288 Ref: PT:7082 E:peta@confident.net.au
date for completion	42nd day after the contract date	(clause 15)
land (address, plan details and title reference)	17-19 Kularoo Drive, Forster, New South Wales 2428 Registered Plan: 12/1191957 & Lots 3,4,5,6 & 7/DP812506 Folio Identifier 12/1191957, 3/812506, 4/812506, 5/812506, 6/812506 & 7/812506	
improvements	<input checked="" type="checkbox"/> VACANT POSSESSION <input type="checkbox"/> subject to existing tenancies <input type="checkbox"/> HOUSE <input type="checkbox"/> garage <input type="checkbox"/> carport <input type="checkbox"/> home unit <input type="checkbox"/> carspace <input type="checkbox"/> storage space <input type="checkbox"/> none <input checked="" type="checkbox"/> other: Vacant Land	
attached copies	<input type="checkbox"/> documents in the List of Documents as marked or as numbered: <input type="checkbox"/> other documents:	

A real estate agent is permitted by legislation to fill up the items in this box in a sale of residential property.

inclusions	<input type="checkbox"/> blinds <input type="checkbox"/> dishwasher <input type="checkbox"/> light fittings <input type="checkbox"/> stove <input type="checkbox"/> built-in wardrobes <input type="checkbox"/> fixed floor coverings <input type="checkbox"/> range hood <input type="checkbox"/> pool equipment <input type="checkbox"/> clothes line <input type="checkbox"/> insect screens <input type="checkbox"/> solar panels <input type="checkbox"/> TV antenna <input type="checkbox"/> curtains <input type="checkbox"/> other:
exclusions	
purchaser	
purchaser's solicitor	
price	\$
deposit	\$ _____ (10% of the price, unless otherwise stated)
balance	\$
contract date	(if not stated, the date this contract was made)

buyer's agent

vendor

GST AMOUNT (optional)

The price **EXCLUDES**
GST of: \$

witness

purchaser

☐ JOINT TENANTS ☐ tenants in common ☐ in unequal shares

witness

Choices

Vendor agrees to accept a **deposit-bond** (clause 3) ☐ NO ☐ yes
Proposed electronic transaction (clause 30) ☐ no ☐ YES

Tax information (the parties promise this is correct as far as each party is aware)

Land tax is adjustable ☐ NO ☒ yes
GST: Taxable supply ☐ NO ☒ yes in full ☐ yes to an extent
Margin scheme will be used in making the taxable supply ☐ NO ☐ yes

This sale is not a taxable supply because (one or more of the following may apply) the sale is:

- ☐ not made in the course or furtherance of an enterprise that the vendor carries on (section 9-5(b))
- ☐ by a vendor who is neither registered nor required to be registered for GST (section 9-5(d))
- ☐ GST-free because the sale is the supply of a going concern under section 38-325
- ☐ GST-free because the sale is subdivided farm land or farm land supplied for farming under Subdivision 38-O
- ☐ input taxed because the sale is of eligible residential premises (sections 40-65, 40-75(2) and 195-1)

Purchaser must make an **RW payment** (residential withholding payment) ☐ NO ☒ yes (if yes, vendor must provide further details)

If the further details below are not fully completed at the contract date, the vendor must provide all these details in a separate notice within 14 days of the contract date.

RW payment (residential withholding payment) – further details

Frequently the supplier will be the vendor. However, sometimes further information will be required as to which entity is liable for GST, for example, if the vendor is part of a GST group or a participant in a GST joint venture.

Supplier's name:

Supplier's ABN:

Supplier's business address:

Supplier's email address:

Supplier's phone number:

Supplier's proportion of **RW payment**: \$

If more than one supplier, provide the above details for each supplier.

Amount purchaser must pay – price multiplied by the **RW rate** (residential withholding rate): \$

Amount must be paid: ☐ AT COMPLETION ☐ at another time (specify):

Is any of the consideration not expressed as an amount in money? ☐ NO ☐ yes

If "yes", the GST inclusive market value of the non-monetary consideration: \$

Other details (including those required by regulation or the ATO forms):

List of Documents

General

- ☐ 1 property certificate for the land
- ☐ 2 plan of the land
- ☐ 3 unregistered plan of the land
- ☐ 4 plan of land to be subdivided
- ☐ 5 document that is to be lodged with a relevant plan
- ☐ 6 section 10.7(2) planning certificate under Environmental Planning and Assessment Act 1979
- ☐ 7 additional information included in that certificate under section 10.7(5)
- ☐ 8 sewerage infrastructure location diagram (service location diagram)
- ☐ 9 sewer lines location diagram (sewerage service diagram)
- ☐ 10 document that created or may have created an easement, profit à prendre, restriction on use or positive covenant disclosed in this contract
- ☐ 11 *planning agreement*
- ☐ 12 section 88G certificate (positive covenant)
- ☐ 13 survey report
- ☐ 14 building information certificate or building certificate given under *legislation*
- ☐ 15 lease (with every relevant memorandum or variation)
- ☐ 16 other document relevant to tenancies
- ☐ 17 licence benefiting the land
- ☐ 18 old system document
- ☐ 19 Crown purchase statement of account
- ☐ 20 building management statement
- ☐ 21 form of requisitions
- ☐ 22 *clearance certificate*
- ☐ 23 land tax certificate

Home Building Act 1989

- ☐ 24 insurance certificate
- ☐ 25 brochure or warning
- ☐ 26 evidence of alternative indemnity cover

Swimming Pools Act 1992

- ☐ 27 certificate of compliance
- ☐ 28 evidence of registration
- ☐ 29 relevant occupation certificate
- ☐ 30 certificate of non-compliance
- ☐ 31 detailed reasons of non-compliance

Strata or community title (clause 23 of the contract)

- ☐ 32 property certificate for strata common property
- ☐ 33 plan creating strata common property
- ☐ 34 strata by-laws
- ☐ 35 strata development contract or statement
- ☐ 36 strata management statement
- ☐ 37 strata renewal proposal
- ☐ 38 strata renewal plan
- ☐ 39 leasehold strata - lease of lot and common property
- ☐ 40 property certificate for neighbourhood property
- ☐ 41 plan creating neighbourhood property
- ☐ 42 neighbourhood development contract
- ☐ 43 neighbourhood management statement
- ☐ 44 property certificate for precinct property
- ☐ 45 plan creating precinct property
- ☐ 46 precinct development contract
- ☐ 47 precinct management statement
- ☐ 48 property certificate for community property
- ☐ 49 plan creating community property
- ☐ 50 community development contract
- ☐ 51 community management statement
- ☐ 52 document disclosing a change of by-laws
- ☐ 53 document disclosing a change in a development or management contract or statement
- ☐ 54 document disclosing a change in boundaries
- ☐ 55 information certificate under Strata Schemes Management Act 2015
- ☐ 56 information certificate under Community Land Management Act 1989
- ☐ 57 document relevant to off-the-plan sale

Other

- ☐ 58

HOLDER OF STRATA OR COMMUNITY TITLE RECORDS – Name, address, email address and telephone number

IMPORTANT NOTICE TO VENDORS AND PURCHASERS

Before signing this contract you should ensure that you understand your rights and obligations, some of which are not written in this contract but are implied by law.

WARNING—SMOKE ALARMS

The owners of certain types of buildings and strata lots must have smoke alarms (or in certain cases heat alarms) installed in the building or lot in accordance with regulations under the *Environmental Planning and Assessment Act 1979*. It is an offence not to comply. It is also an offence to remove or interfere with a smoke alarm or heat alarm. Penalties apply.

WARNING—LOOSE-FILL ASBESTOS INSULATION

Before purchasing land that includes any residential premises (within the meaning of Division 1A of Part 8 of the *Home Building Act 1989*) built before 1985, a purchaser is strongly advised to consider the possibility that the premises may contain loose-fill asbestos insulation (within the meaning of Division 1A of Part 8 of the *Home Building Act 1989*). In particular, a purchaser should:

- (a) search the Register required to be maintained under Division 1A of Part 8 of the *Home Building Act 1989*, and
- (b) ask the relevant local council whether it holds any records showing that the residential premises contain loose-fill asbestos insulation.

For further information about loose-fill asbestos insulation (including areas in which residential premises have been identified as containing loose-fill asbestos insulation), contact NSW Fair Trading.

COOLING OFF PERIOD (PURCHASER'S RIGHTS)

1. This is the statement required by section 66X of the *Conveyancing Act 1919* and applies to a contract for the sale of residential property.
2. The purchaser may rescind the contract at any time before 5 p.m. on the fifth business day after the day on which the contract was made, **EXCEPT** in the circumstances listed in paragraph 3.
3. There is **NO COOLING OFF PERIOD**:
 - (a) if, at or before the time the contract is made, the purchaser gives to the vendor (or the vendor's solicitor or agent) a certificate that complies with section 66W of the Act, or
 - (b) if the property is sold by public auction, or
 - (c) if the contract is made on the same day as the property was offered for sale by public auction but passed in, or
 - (d) if the contract is made in consequence of the exercise of an option to purchase the property, other than an option that is void under section 66ZG of the Act.
4. A purchaser exercising the right to cool off by rescinding the contract will forfeit to the vendor 0.25% of the purchase price of the property. The vendor is entitled to recover the amount forfeited from any amount paid by the purchaser as a deposit under the contract and the purchaser is entitled to a refund of any balance.

DISPUTES

If you get into a dispute with the other party, the Law Society and Real Estate Institute encourage you to use informal procedures such as negotiation, independent expert appraisal, the Law Society Conveyancing Dispute Resolution Scheme or mediation (for example mediation under the Law Society Mediation Program).

AUCTIONS

Regulations made under the Property, Stock and Business Agents Act 2002 prescribe a number of conditions applying to sales by auction.

WARNINGS

1. Various Acts of Parliament and other matters can affect the rights of the parties to this contract. Some important matters are actions, claims, decisions, licences, notices, orders, proposals or rights of way involving:

Australian Taxation Office	NSW Fair Trading
Council	NSW Public Works Advisory
County Council	Office of Environment and Heritage
Department of Planning and Environment	Owner of adjoining land
Department of Primary Industries	Privacy
East Australian Pipeline Limited	Roads and Maritime Services
Electricity and gas	Subsidence Advisory NSW
Land & Housing Corporation	Telecommunications
Local Land Services	Transport for NSW
NSW Department of Education	Water, sewerage or drainage authority

If you think that any of these matters affects the property, tell your solicitor.

2. A lease may be affected by the Agricultural Tenancies Act 1990, the Residential Tenancies Act 2010 or the Retail Leases Act 1994.
3. If any purchase money is owing to the Crown, it will become payable before obtaining consent, or if no consent is needed, when the transfer is registered.
4. If a consent to transfer is required under legislation, see clause 27 as to the obligations of the parties.
5. The vendor should continue the vendor's insurance until completion. If the vendor wants to give the purchaser possession before completion, the vendor should first ask the insurer to confirm this will not affect the insurance.
6. The purchaser will usually have to pay stamp duty (and sometimes surcharge purchaser duty) on this contract. If duty is not paid on time, a purchaser may incur penalties.
7. If the purchaser agrees to the release of deposit, the purchaser's right to recover the deposit may stand behind the rights of others (for example the vendor's mortgagee).
8. The purchaser should arrange insurance as appropriate.
9. Some transactions involving personal property may be affected by the Personal Property Securities Act 2009.
10. A purchaser should be satisfied that finance will be available at the time of completing the purchase.
11. Where the market value of the property is at or above a legislated amount, the purchaser may have to comply with a foreign resident capital gains withholding payment obligation (even if the vendor is not a foreign resident). If so, this will affect the amount available to the vendor on completion.
12. Purchasers of some residential properties may have to withhold part of the purchase price to be credited towards the GST liability of the vendor. If so, this will also affect the amount available to the vendor.

The vendor sells and the purchaser buys the *property* for the price under these provisions instead of Schedule 3 Conveyancing Act 1919, subject to any *legislation* that cannot be excluded.

1 Definitions (a term in *italics* is a defined term)

In this contract, these terms (in any form) mean –

<i>adjustment date</i>	the earlier of the giving of possession to the purchaser or completion;
<i>bank</i>	the Reserve Bank of Australia or an authorised deposit-taking institution which is a bank, a building society or a credit union;
<i>business day</i>	any day except a bank or public holiday throughout NSW or a Saturday or Sunday;
<i>cheque</i>	a cheque that is not postdated or stale;
<i>clearance certificate</i>	a certificate within the meaning of s14-220 of Schedule 1 to the <i>TA Act</i> , that covers one or more days falling within the period from and including the contract date to completion;
<i>deposit-bond</i>	a deposit bond or guarantee from an issuer, with an expiry date and for an amount each approved by the vendor;
<i>depositholder</i>	vendor's agent (or if no vendor's agent is named in this contract, the vendor's <i>solicitor</i> , or if no vendor's <i>solicitor</i> is named in this contract, the buyer's agent);
<i>document of title</i>	document relevant to the title or the passing of title;
<i>FRCGW percentage</i>	the percentage mentioned in s14-200(3)(a) of Schedule 1 to the <i>TA Act</i> (12.5% as at 1 July 2017);
<i>GST Act</i>	A New Tax System (Goods and Services Tax) Act 1999;
<i>GST rate</i>	the rate mentioned in s4 of A New Tax System (Goods and Services Tax Imposition - General) Act 1999 (10% as at 1 July 2000);
<i>legislation</i>	an Act or a by-law, ordinance, regulation or rule made under an Act;
<i>normally</i>	subject to any other provision of this contract;
<i>party</i>	each of the vendor and the purchaser;
<i>property</i>	the land, the improvements, all fixtures and the inclusions, but not the exclusions;
<i>planning agreement</i>	a valid voluntary agreement within the meaning of s7.4 of the Environmental Planning and Assessment Act 1979 entered into in relation to the <i>property</i> ;
<i>requisition</i>	an objection, question or requisition (but the term does not include a claim);
<i>remittance amount</i>	the lesser of the <i>FRCGW percentage</i> of the price (inclusive of GST, if any) and the amount specified in a <i>variation served by a party</i> ;
<i>rescind</i>	rescind this contract from the beginning;
<i>RW payment</i>	a payment which the purchaser must make under s14-250 of Schedule 1 to the <i>TA Act</i> (the price multiplied by the <i>RW rate</i>);
<i>RW rate</i>	the rate determined under ss14-250(6), (8) or (9) of Schedule 1 to the <i>TA Act</i> (as at 1 July 2018, usually 7% of the price if the margin scheme applies, 1/11 th if not);
<i>serve</i>	serve in writing on the other <i>party</i> ;
<i>settlement cheque</i>	an unendorsed <i>cheque</i> made payable to the person to be paid and – <ul style="list-style-type: none"> • issued by a <i>bank</i> and drawn on itself; or • if authorised in writing by the vendor or the vendor's <i>solicitor</i>, some other <i>cheque</i>;
<i>solicitor</i>	in relation to a <i>party</i> , the <i>party's</i> solicitor or licensed conveyancer named in this contract or in a notice <i>served</i> by the <i>party</i> ;
<i>TA Act</i>	Taxation Administration Act 1953;
<i>terminate</i>	terminate this contract for breach;
<i>variation</i>	a variation made under s14-235 of Schedule 1 to the <i>TA Act</i> ;
<i>within</i>	in relation to a period, at any time before or during the period; and
<i>work order</i>	a valid direction, notice or order that requires work to be done or money to be spent on or in relation to the <i>property</i> or any adjoining footpath or road (but the term does not include a notice under s22E of the Swimming Pools Act 1992 or clause 18B of the Swimming Pools Regulation 2008).

2 Deposit and other payments before completion

- 2.1 The purchaser must pay the deposit to the *depositholder* as stakeholder.
- 2.2 *Normally*, the purchaser must pay the deposit on the making of this contract, and this time is essential.
- 2.3 If this contract requires the purchaser to pay any of the deposit by a later time, that time is also essential.
- 2.4 The purchaser can pay any of the deposit by giving cash (up to \$2,000) or by unconditionally giving a *cheque* to the *depositholder* or to the vendor, vendor's agent or vendor's *solicitor* for sending to the *depositholder*.
- 2.5 If any of the deposit is not paid on time or a *cheque* for any of the deposit is not honoured on presentation, the vendor can *terminate*. This right to *terminate* is lost as soon as the deposit is paid in full.
- 2.6 If the vendor accepts a bond or guarantee for the deposit, clauses 2.1 to 2.5 do not apply.
- 2.7 If the vendor accepts a bond or guarantee for part of the deposit, clauses 2.1 to 2.5 apply only to the balance.

- 2.8 If any of the deposit or of the balance of the price is paid before completion to the vendor or as the vendor directs, it is a charge on the land in favour of the purchaser until *termination* by the vendor or completion, subject to any existing right.
- 2.9 If each *party* tells the *depositholder* that the deposit is to be invested, the *depositholder* is to invest the deposit (at the risk of the *party* who becomes entitled to it) with a *bank*, in an interest-bearing account in NSW, payable at call, with interest to be reinvested, and pay the interest to the *parties* equally, after deduction of all proper government taxes and financial institution charges and other charges.

3 Deposit-bond

- 3.1 This clause applies only if this contract says the vendor has agreed to accept a *deposit-bond* for the deposit (or part of it).
- 3.2 The purchaser must provide the original *deposit-bond* to the vendor's *solicitor* (or if no *solicitor* the *depositholder*) at or before the making of this contract and this time is essential.
- 3.3 If the *deposit-bond* has an expiry date and completion does not occur by the date which is 14 days before the expiry date, the purchaser must serve a replacement *deposit-bond* at least 7 days before the expiry date. The time for service is essential.
- 3.4 The vendor must approve a replacement *deposit-bond* if –
- 3.4.1 it is from the same issuer and for the same amount as the earlier *deposit-bond*; and
 - 3.4.2 it has an expiry date at least three months after its date of issue.
- 3.5 A breach of clauses 3.2 or 3.3 entitles the vendor to *terminate*. The right to *terminate* is lost as soon as –
- 3.5.1 the purchaser serves a replacement *deposit-bond*; or
 - 3.5.2 the deposit is paid in full under clause 2.
- 3.6 Clauses 3.3 and 3.4 can operate more than once.
- 3.7 If the purchaser serves a replacement *deposit-bond*, the vendor must serve the earlier *deposit-bond*.
- 3.8 The amount of any *deposit-bond* does not form part of the price for the purposes of clause 16.7.
- 3.9 The vendor must give the purchaser the *deposit-bond* –
- 3.9.1 on completion; or
 - 3.9.2 if this contract is *rescinded*.
- 3.10 If this contract is *terminated* by the vendor –
- 3.10.1 normally, the vendor can immediately demand payment from the issuer of the *deposit-bond*; or
 - 3.10.2 if the purchaser serves prior to *termination* a notice disputing the vendor's right to *terminate*, the vendor must forward the *deposit-bond* (or its proceeds if called up) to the *depositholder* as stakeholder.
- 3.11 If this contract is *terminated* by the purchaser –
- 3.11.1 normally, the vendor must give the purchaser the *deposit-bond*; or
 - 3.11.2 if the vendor serves prior to *termination* a notice disputing the purchaser's right to *terminate*, the vendor must forward the *deposit-bond* (or its proceeds if called up) to the *depositholder* as stakeholder.

4 Transfer

- 4.1 Normally, the purchaser must serve at least 14 days before the date for completion –
- 4.1.1 the form of transfer; and
 - 4.1.2 particulars required to register any mortgage or other dealing to be lodged with the transfer by the purchaser or the purchaser's mortgagee.
- 4.2 If any information needed for the form of transfer is not disclosed in this contract, the vendor must serve it.
- 4.3 If the purchaser serves a form of transfer and the transferee is not the purchaser, the purchaser must give the vendor a direction signed by the purchaser personally for this form of transfer.
- 4.4 The vendor can require the purchaser to include a form of covenant or easement in the transfer only if this contract contains the wording of the proposed covenant or easement, and a description of the land benefited.

5 Requisitions

- 5.1 If a form of *requisitions* is attached to this contract, the purchaser is taken to have made those *requisitions*.
- 5.2 If the purchaser is or becomes entitled to make any other *requisition*, the purchaser can make it only by serving it –
- 5.2.1 if it arises out of this contract or it is a general question about the *property* or title - within 21 days after the contract date;
 - 5.2.2 if it arises out of anything served by the vendor - within 21 days after the later of the contract date and that service; and
 - 5.2.3 in any other case - within a reasonable time.

6 Error or misdescription

- 6.1 The purchaser can (but only before completion) claim compensation for an error or misdescription in this contract (as to the *property*, the title or anything else and whether substantial or not).
- 6.2 This clause applies even if the purchaser did not take notice of or rely on anything in this contract containing or giving rise to the error or misdescription.
- 6.3 However, this clause does not apply to the extent the purchaser knows the true position.

7 Claims by purchaser

The purchaser can make a claim (including a claim under clause 6) before completion only by *serving* it with a statement of the amount claimed, and if the purchaser makes one or more claims before completion –

7.1 the vendor can *rescind* if in the case of claims that are not claims for delay –

7.1.1 the total amount claimed exceeds 5% of the price;

7.1.2 the vendor *serves* notice of intention to *rescind*; and

7.1.3 the purchaser does not *serve* notice waiving the claims *within* 14 days after that *service*; and

7.2 if the vendor does not *rescind*, the *parties* must complete and if this contract is completed –

7.2.1 the lesser of the total amount claimed and 10% of the price must be paid out of the price to and held by the *depositholder* until the claims are finalised or lapse;

7.2.2 the amount held is to be invested in accordance with clause 2.9;

7.2.3 the claims must be finalised by an arbitrator appointed by the *parties* or, if an appointment is not made *within* 1 month of completion, by an arbitrator appointed by the President of the Law Society at the request of a *party* (in the latter case the *parties* are bound by the terms of the Conveyancing Arbitration Rules approved by the Law Society as at the date of the appointment);

7.2.4 the purchaser is not entitled, in respect of the claims, to more than the total amount claimed and the costs of the purchaser;

7.2.5 net interest on the amount held must be paid to the *parties* in the same proportion as the amount held is paid; and

7.2.6 if the *parties* do not appoint an arbitrator and neither *party* requests the President to appoint an arbitrator *within* 3 months after completion, the claims lapse and the amount belongs to the vendor.

8 Vendor's rights and obligations

8.1 The vendor can *rescind* if –

8.1.1 the vendor is, on reasonable grounds, unable or unwilling to comply with a *requisition*;

8.1.2 the vendor *serves* a notice of intention to *rescind* that specifies the *requisition* and those grounds; and

8.1.3 the purchaser does not *serve* a notice waiving the *requisition* *within* 14 days after that *service*.

8.2 If the vendor does not comply with this contract (or a notice under or relating to it) in an essential respect, the purchaser can *terminate* by *serving* a notice. After the *termination* –

8.2.1 the purchaser can recover the deposit and any other money paid by the purchaser under this contract;

8.2.2 the purchaser can sue the vendor to recover damages for breach of contract; and

8.2.3 if the purchaser has been in possession a *party* can claim for a reasonable adjustment.

9 Purchaser's default

If the purchaser does not comply with this contract (or a notice under or relating to it) in an essential respect, the vendor can *terminate* by *serving* a notice. After the *termination* the vendor can –

9.1 keep or recover the deposit (to a maximum of 10% of the price);

9.2 hold any other money paid by the purchaser under this contract as security for anything recoverable under this clause –

9.2.1 for 12 months after the *termination*; or

9.2.2 if the vendor commences proceedings under this clause *within* 12 months, until those proceedings are concluded; and

9.3 sue the purchaser either –

9.3.1 where the vendor has resold the *property* under a contract made *within* 12 months after the *termination*, to *recover* –

- the deficiency on resale (with credit for any of the deposit kept or recovered and after allowance for any capital gains tax or goods and services tax payable on anything recovered under this clause); and
- the reasonable costs and expenses arising out of the purchaser's non-compliance with this contract or the notice and of resale and any attempted resale; or

9.3.2 to recover damages for breach of contract.

10 Restrictions on rights of purchaser

10.1 The purchaser cannot make a claim or *requisition* or *rescind* or *terminate* in respect of –

10.1.1 the ownership or location of any fence as defined in the Dividing Fences Act 1991;

10.1.2 a service for the *property* being a joint service or passing through another property, or any service for another property passing through the *property* ('service' includes air, communication, drainage, electricity, garbage, gas, oil, radio, sewerage, telephone, television or water service);

10.1.3 a wall being or not being a party wall in any sense of that term or the *property* being affected by an easement for support or not having the benefit of an easement for support;

10.1.4 any change in the *property* due to fair wear and tear before completion;

- 10.1.5 a promise, representation or statement about this contract, the *property* or the title, not set out or referred to in this contract;
- 10.1.6 a condition, exception, reservation or restriction in a Crown grant;
- 10.1.7 the existence of any authority or licence to explore or prospect for gas, minerals or petroleum;
- 10.1.8 any easement or restriction on use the substance of either of which is disclosed in this contract or any non-compliance with the easement or restriction on use; or
- 10.1.9 anything the substance of which is disclosed in this contract (except a caveat, charge, mortgage, priority notice or writ).
- 10.2 The purchaser cannot *rescind* or *terminate* only because of a defect in title to or quality of the inclusions.
- 10.3 *Normally*, the purchaser cannot make a claim or *requisition* or *rescind* or *terminate* or require the vendor to change the nature of the title disclosed in this contract (for example, to remove a caution evidencing qualified title, or to lodge a plan of survey as regards limited title).
- 11 Compliance with work orders**
- 11.1 *Normally*, the vendor must by completion comply with a *work order* made on or before the contract date and if this contract is completed the purchaser must comply with any other *work order*.
- 11.2 If the purchaser complies with a *work order*, and this contract is *rescinded* or *terminated*, the vendor must pay the expense of compliance to the purchaser.
- 12 Certificates and inspections**
- The vendor must do everything reasonable to enable the purchaser, subject to the rights of any tenant –
- 12.1 to have the *property* inspected to obtain any certificate or report reasonably required;
- 12.2 to apply (if necessary in the name of the vendor) for –
- 12.2.1 any certificate that can be given in respect of the *property* under *legislation*; or
- 12.2.2 a copy of any approval, certificate, consent, direction, notice or order in respect of the *property* given under *legislation*, even if given after the contract date; and
- 12.3 to make 1 inspection of the *property* in the 3 days before a time appointed for completion.
- 13 Goods and services tax (GST)**
- 13.1 Terms used in this clause which are not defined elsewhere in this contract and have a defined meaning in the *GST Act* have the same meaning in this clause.
- 13.2 *Normally*, if a *party* must pay the price or any other amount to the other *party* under this contract, GST is not to be added to the price or amount.
- 13.3 If under this contract a *party* must make an adjustment or payment for an expense of another party or pay an expense payable by or to a third party (for example, under clauses 14 or 20.7) –
- 13.3.1 the *party* must adjust or pay on completion any GST added to or included in the expense; but
- 13.3.2 the amount of the expense must be reduced to the extent the party receiving the adjustment or payment (or the representative member of a GST group of which that party is a member) is entitled to an input tax credit for the expense; and
- 13.3.3 if the adjustment or payment under this contract is consideration for a taxable supply, an amount for GST must be added at the *GST rate*.
- 13.4 If this contract says this sale is the supply of a going concern –
- 13.4.1 the *parties* agree the supply of the *property* is a supply of a going concern;
- 13.4.2 the vendor must, between the contract date and completion, carry on the enterprise conducted on the land in a proper and business-like way;
- 13.4.3 if the purchaser is not registered by the date for completion, the *parties* must complete and the purchaser must pay on completion, in addition to the price, an amount being the price multiplied by the *GST rate* ("the retention sum"). The retention sum is to be held by the *depositholder* and dealt with as follows –
- if *within* 3 months of completion the purchaser *serves* a letter from the Australian Taxation Office stating the purchaser is registered with a date of effect of registration on or before completion, the *depositholder* is to pay the retention sum to the purchaser; but
 - if the purchaser does not *serve* that letter *within* 3 months of completion, the *depositholder* is to pay the retention sum to the vendor; and
- 13.4.4 if the vendor, despite clause 13.4.1, *serves* a letter from the Australian Taxation Office stating the vendor has to pay GST on the supply, the purchaser must pay to the vendor on demand the amount of GST assessed.
- 13.5 *Normally*, the vendor promises the margin scheme will not apply to the supply of the *property*.
- 13.6 If this contract says the margin scheme is to apply in making the taxable supply, the *parties* agree that the margin scheme is to apply to the sale of the *property*.
- 13.7 If this contract says the sale is not a taxable supply –
- 13.7.1 the purchaser promises that the *property* will not be used and represents that the purchaser does not intend the *property* (or any part of the *property*) to be used in a way that could make the sale a taxable supply to any extent; and

- 13.7.2 the purchaser must pay the vendor on completion in addition to the price an amount calculated by multiplying the price by the GST rate if this sale is a taxable supply to any extent because of –
- a breach of clause 13.7.1; or
 - something else known to the purchaser but not the vendor.
- 13.8 If this contract says this sale is a taxable supply in full and does not say the margin scheme applies to the *property*, the vendor must pay the purchaser on completion an amount of one-eleventh of the price if –
- 13.8.1 this sale is not a taxable supply in full; or
- 13.8.2 the margin scheme applies to the *property* (or any part of the *property*).
- 13.9 If this contract says this sale is a taxable supply to an extent –
- 13.9.1 clause 13.7.1 does not apply to any part of the *property* which is identified as being a taxable supply; and
- 13.9.2 the payments mentioned in clauses 13.7 and 13.8 are to be recalculated by multiplying the relevant payment by the proportion of the price which represents the value of that part of the *property* to which the clause applies (the proportion to be expressed as a number between 0 and 1). Any evidence of value must be obtained at the expense of the vendor.
- 13.10 Normally, on completion the vendor must give the recipient of the supply a tax invoice for any taxable supply by the vendor by or under this contract.
- 13.11 The vendor does not have to give the purchaser a tax invoice if the margin scheme applies to a taxable supply.
- 13.12 If the vendor is liable for GST on rents or profits due to issuing an invoice or receiving consideration before completion, any adjustment of those amounts must exclude an amount equal to the vendor's GST liability.
- 13.13 If the purchaser must make an *RW payment* the purchaser must –
- 13.13.1 at least 5 days before the date for completion, serve evidence of submission of an *RW payment* notification form to the Australian Taxation Office by the purchaser or, if a direction under clause 4.3 has been served, by the transferee named in the transfer served with that direction;
- 13.13.2 produce on completion a *settlement cheque* for the *RW payment* payable to the Deputy Commissioner of Taxation;
- 13.13.3 forward the *settlement cheque* to the payee immediately after completion; and
- 13.13.4 serve evidence of receipt of payment of the *RW payment*.
- 14 Adjustments**
- 14.1 Normally, the vendor is entitled to the rents and profits and will be liable for all rates, water, sewerage and drainage service and usage charges, land tax, levies and all other periodic outgoings up to and including the *adjustment date* after which the purchaser will be entitled and liable.
- 14.2 The *parties* must make any necessary adjustment on completion.
- 14.3 If an amount that is adjustable under this contract has been reduced under *legislation*, the *parties* must on completion adjust the reduced amount.
- 14.4 The *parties* must not adjust surcharge land tax (as defined in the Land Tax Act 1956) but must adjust any other land tax for the year current at the *adjustment date* –
- 14.4.1 only if land tax has been paid or is payable for the year (whether by the vendor or by a predecessor in title) and this contract says that land tax is adjustable;
- 14.4.2 by adjusting the amount that would have been payable if at the start of the year –
- the person who owned the land owned no other land;
 - the land was not subject to a special trust or owned by a non-concessional company; and
 - if the land (or part of it) had no separate taxable value, by calculating its separate taxable value on a proportional area basis.
- 14.5 If any other amount that is adjustable under this contract relates partly to the land and partly to other land, the *parties* must adjust it on a proportional area basis.
- 14.6 Normally, the vendor can direct the purchaser to produce a *settlement cheque* on completion to pay an amount adjustable under this contract and if so –
- 14.6.1 the amount is to be treated as if it were paid; and
- 14.6.2 the *cheque* must be forwarded to the payee immediately after completion (by the purchaser if the *cheque* relates only to the *property* or by the vendor in any other case).
- 14.7 If on completion the last bill for a water, sewerage or drainage usage charge is for a period ending before the *adjustment date*, the vendor is liable for an amount calculated by dividing the bill by the number of days in the period then multiplying by the number of unbilled days up to and including the *adjustment date*.
- 14.8 The vendor is liable for any amount recoverable for work started on or before the contract date on the *property* or any adjoining footpath or road.
- 15 Date for completion**
- The *parties* must complete by the date for completion and, if they do not, a *party* can serve a notice to complete if that *party* is otherwise entitled to do so.

16 Completion**• Vendor**

- 16.1 On completion the vendor must give the purchaser any *document of title* that relates only to the *property*.
- 16.2 If on completion the vendor has possession or control of a *document of title* that relates also to other property, the vendor must produce it as and where necessary.
- 16.3 *Normally*, on completion the vendor must cause the legal title to the *property* (being an estate in fee simple) to pass to the purchaser free of any mortgage or other interest, subject to any necessary registration.
- 16.4 The legal title to the *property* does not pass before completion.
- 16.5 If the vendor gives the purchaser a document (other than the transfer) that needs to be lodged for registration, the vendor must pay the lodgement fee to the purchaser, plus another 20% of that fee.
- 16.6 If a *party serves* a land tax certificate showing a charge on any of the land, on completion the vendor must give the purchaser a land tax certificate showing the charge is no longer effective against the land.

• Purchaser

- 16.7 On completion the purchaser must pay to the vendor, by cash (up to \$2,000) or *settlement cheque* –
- 16.7.1 the price less any:
- deposit paid;
 - *remittance amount* payable;
 - *RW payment*; and
 - amount payable by the vendor to the purchaser under this contract; and
- 16.7.2 any other amount payable by the purchaser under this contract.
- 16.8 If the vendor requires more than 5 *settlement cheques*, the vendor must pay \$10 for each extra *cheque*.
- 16.9 If any of the deposit is not covered by a bond or guarantee, on completion the purchaser must give the vendor an order signed by the purchaser authorising the *depositholder* to account to the vendor for the deposit.
- 16.10 On completion the deposit belongs to the vendor.

• Place for completion

- 16.11 *Normally*, the *parties* must complete at the completion address, which is –
- 16.11.1 if a special completion address is stated in this contract - that address; or
- 16.11.2 if none is stated, but a first mortgagee is disclosed in this contract and the mortgagee would usually discharge the mortgage at a particular place - that place; or
- 16.11.3 in any other case - the vendor's *solicitor's* address stated in this contract.
- 16.12 The vendor by reasonable notice can require completion at another place, if it is in NSW, but the vendor must pay the purchaser's additional expenses, including any agency or mortgagee fee.
- 16.13 If the purchaser requests completion at a place that is not the completion address, and the vendor agrees, the purchaser must pay the vendor's additional expenses, including any agency or mortgagee fee.

17 Possession

- 17.1 *Normally*, the vendor must give the purchaser vacant possession of the *property* on completion.
- 17.2 The vendor does not have to give vacant possession if –
- 17.2.1 this contract says that the sale is subject to existing tenancies; and
- 17.2.2 the contract discloses the provisions of the tenancy (for example, by attaching a copy of the lease and any relevant memorandum or variation).
- 17.3 *Normally*, the purchaser can claim compensation (before or after completion) or *rescind* if any of the land is affected by a protected tenancy (a tenancy affected by Part 2, 3, 4 or 5 Landlord and Tenant (Amendment) Act 1948).

18 Possession before completion

- 18.1 This clause applies only if the vendor gives the purchaser possession of the *property* before completion.
- 18.2 The purchaser must not before completion –
- 18.2.1 let or part with possession of any of the *property*;
- 18.2.2 make any change or structural alteration or addition to the *property*; or
- 18.2.3 contravene any agreement between the *parties* or any direction, document, *legislation*, notice or order affecting the *property*.
- 18.3 The purchaser must until completion –
- 18.3.1 keep the *property* in good condition and repair having regard to its condition at the giving of possession; and
- 18.3.2 allow the vendor or the vendor's authorised representative to enter and inspect it at all reasonable times.
- 18.4 The risk as to damage to the *property* passes to the purchaser immediately after the purchaser enters into possession.
- 18.5 If the purchaser does not comply with this clause, then without affecting any other right of the vendor –
- 18.5.1 the vendor can before completion, without notice, remedy the non-compliance; and

18.5.2 if the vendor pays the expense of doing this, the purchaser must pay it to the vendor with interest at the rate prescribed under s101 Civil Procedure Act 2005.

18.6 If this contract is *rescinded* or *terminated* the purchaser must immediately vacate the *property*.

18.7 If the *parties* or their *solicitors* on their behalf do not agree in writing to a fee or rent, none is payable.

19 Rescission of contract

19.1 If this contract expressly gives a *party* a right to *rescind*, the *party* can exercise the right –

19.1.1 only by *serving* a notice before completion; and

19.1.2 in spite of any making of a claim or *requisition*, any attempt to satisfy a claim or *requisition*, any arbitration, litigation, mediation or negotiation or any giving or taking of possession.

19.2 *Normally*, if a *party* exercises a right to *rescind* expressly given by this contract or any *legislation* –

19.2.1 the deposit and any other money paid by the purchaser under this contract *must* be refunded;

19.2.2 a *party* can claim for a reasonable adjustment if the purchaser has been in possession;

19.2.3 a *party* can claim for damages, costs or expenses arising out of a breach of this contract; and

19.2.4 a *party* will not otherwise be liable to pay the other *party* any damages, costs or expenses.

20 Miscellaneous

20.1 The *parties* acknowledge that anything stated in this contract to be attached ~~was~~ attached to this contract by the vendor before the purchaser signed it and is part of this contract.

20.2 Anything attached to this contract is part of this contract.

20.3 An area, bearing or dimension in this contract is only approximate.

20.4 If a *party* consists of 2 or more persons, this contract benefits and binds them separately and together.

20.5 A *party's solicitor* can receive any amount payable to the *party* under this contract or direct in writing that it is to be paid to another person.

20.6 A document under or relating to this contract is –

20.6.1 signed by a *party* if it is signed by the *party* or the *party's solicitor* (apart from a direction under clause 4.3);

20.6.2 *served* if it is *served* by the *party* or the *party's solicitor*;

20.6.3 *served* if it is *served* on the *party's solicitor*, even if the *party* has died or any of them has died;

20.6.4 *served* if it is *served* in any manner provided in s170 of the Conveyancing Act 1919;

20.6.5 *served* if it is sent by email or fax to the *party's solicitor*, unless in either case it is not received;

20.6.6 *served* on a person if it (or a copy of it) comes into the possession of the person; and

20.6.7 *served* at the earliest time it is *served*, if it is *served* more than once.

20.7 An obligation to pay an expense of another *party* of doing something is an obligation to pay –

20.7.1 if the *party* does the thing personally - the reasonable cost of getting someone else to do it; or

20.7.2 if the *party* pays someone else to do the thing - the amount paid, to the extent it is reasonable.

20.8 Rights under clauses 11, 13, 14, 17, 24, 30, and 31 continue after completion, whether or not other rights continue.

20.9 The vendor does not promise, represent or state that the purchaser has any cooling off rights.

20.10 The vendor does not promise, represent or state that any attached survey report is accurate or current.

20.11 A reference to any *legislation* (including any percentage or rate specified in *legislation*) is also a reference to any corresponding later *legislation*.

20.12 Each *party* must do whatever is necessary after completion to carry out the *party's* obligations under this contract.

20.13 Neither taking possession nor *serving* a transfer of itself implies acceptance of the *property* or the title.

20.14 The details and information provided in this contract (for example, on pages 1 - 3) are, to the extent of each *party's* knowledge, true, and are part of this contract.

20.15 Where this contract provides for choices, a choice in BLOCK CAPITALS applies unless a different choice is marked.

21 Time limits in these provisions

21.1 If the time for something to be done or to happen is not stated in these provisions, it is a reasonable time.

21.2 If there are conflicting times for something to be done or to happen, the latest of those times applies.

21.3 The time for one thing to be done or to happen does not extend the time for another thing to be done or to happen.

21.4 If the time for something to be done or to happen is the 29th, 30th or 31st day of a month, and the day does not exist, the time is instead the last day of the month.

21.5 If the time for something to be done or to happen is a day that is not a *business day*, the time is extended to the next *business day*, except in the case of clauses 2 and 3.2.

21.6 *Normally*, the time by which something must be done is fixed but not essential.

22 Foreign Acquisitions and Takeovers Act 1975

22.1 The purchaser promises that the Commonwealth Treasurer cannot prohibit and has not prohibited the transfer under the Foreign Acquisitions and Takeovers Act 1975.

22.2 This promise is essential and a breach of it entitles the vendor to *terminate*.

23 Strata or community title• **Definitions and modifications**

- 23.1 This clause applies only if the land (or part of it) is a lot in a strata, neighbourhood, precinct or community scheme (or on completion is to be a lot in a scheme of that kind).
- 23.2 In this contract –
- 23.2.1 'change', in relation to a scheme, means –
- a registered or registrable change from by-laws set out in this contract;
 - a change from a development or management contract or statement set out in this contract; or
 - a change in the boundaries of common property;
- 23.2.2 'common property' includes association property for the scheme or any higher scheme;
- 23.2.3 'contribution' includes an amount payable under a by-law;
- 23.2.4 'information certificate' includes a certificate under s184 Strata Schemes Management Act 2015 and s26 Community Land Management Act 1989;
- 23.2.5 'information notice' includes a strata information notice under s22 Strata Schemes Management Act 2015 and a notice under s47 Community Land Management Act 1989;
- 23.2.6 'normal expenses', in relation to an owners corporation for a scheme, means normal operating expenses usually payable from the administrative fund of an owners corporation for a scheme of the same kind;
- 23.2.7 'owners corporation' means the owners corporation or the association for the scheme or any higher scheme;
- 23.2.8 'the property' includes any interest in common property for the scheme associated with the lot; and
- 23.2.9 'special expenses', in relation to an owners corporation, means its actual, contingent or expected expenses, except to the extent they are –
- normal expenses;
 - due to fair wear and tear;
 - disclosed in this contract; or
 - covered by moneys held in the capital works fund.
- 23.3 Clauses 11, 14.8 and 18.4 do not apply to an obligation of the owners corporation, or to property insurable by it.
- 23.4 Clauses 14.4.2 and 14.5 apply but on a unit entitlement basis instead of an area basis.
- **Adjustments and liability for expenses**
- 23.5 The parties must adjust under clause 14.1 –
- 23.5.1 a regular periodic contribution;
- 23.5.2 a contribution which is not a regular periodic contribution but is disclosed in this contract; and
- 23.5.3 on a unit entitlement basis, any amount paid by the vendor for a normal expense of the owners corporation to the extent the owners corporation has not paid the amount to the vendor.
- 23.6 If a contribution is not a regular periodic contribution and is not disclosed in this contract –
- 23.6.1 the vendor is liable for it if it was determined on or before the contract date, even if it is payable by instalments; and
- 23.6.2 the purchaser is liable for all contributions determined after the contract date.
- 23.7 The vendor must pay or allow to the purchaser on completion the amount of any unpaid contributions for which the vendor is liable under clause 23.6.1.
- 23.8 Normally, the purchaser cannot make a claim or *requisition* or *rescind* or *terminate* in respect of –
- 23.8.1 an existing or future actual, contingent or expected expense of the owners corporation;
- 23.8.2 a proportional unit entitlement of the lot or a relevant lot or former lot, apart from a claim under clause 6; or
- 23.8.3 a past or future change in the scheme or a higher scheme.
- 23.9 However, the purchaser can *rescind* if –
- 23.9.1 the special expenses of the owners corporation at the later of the contract date and the creation of the owners corporation when calculated on a unit entitlement basis (and, if more than one lot or a higher scheme is involved, added together), less any contribution paid by the vendor, are more than 1% of the price;
- 23.9.2 in the case of the lot or a relevant lot or former lot in a higher scheme –
- a proportional unit entitlement for the lot is not disclosed in this contract; or
 - a proportional unit entitlement for the lot is disclosed in this contract but the lot has a different proportional unit entitlement at the contract date or at any time before completion;
- 23.9.3 a change before the contract date or before completion in the scheme or a higher scheme substantially disadvantages the purchaser and is not disclosed in this contract; or

- 23.9.4 a resolution is passed by the owners corporation before the contract date or before completion to give a strata renewal plan to the owners in the scheme for their consideration and there is not attached to this contract a strata renewal proposal or the strata renewal plan.

• **Notices, certificates and inspections**

- 23.10 The purchaser must give the vendor 2 copies of an information notice addressed to the owners corporation and signed by the purchaser.
- 23.11 The vendor must complete and sign 1 copy of the notice and give it to the purchaser on completion.
- 23.12 Each *party* can sign and give the notice as agent for the other.
- 23.13 The vendor must serve an information certificate issued after the contract date in relation to the lot, the scheme or any higher scheme at least 7 days before the date for completion.
- 23.14 The purchaser does not have to complete earlier than 7 days after *service* of the certificate and clause 21.3 does not apply to this provision. On completion the purchaser must pay the vendor the prescribed fee for the certificate.
- 23.15 The vendor authorises the purchaser to apply for the purchaser's own certificate.
- 23.16 The vendor authorises the purchaser to apply for and make an inspection of any record or other document in the custody or control of the owners corporation or relating to the scheme or any higher scheme.

• **Meetings of the owners corporation**

- 23.17 If a general meeting of the owners corporation is convened before completion –
- 23.17.1 if the vendor receives notice of it, the vendor must immediately notify the purchaser of it; and
- 23.17.2 after the expiry of any cooling off period, the purchaser can require the vendor to appoint the purchaser (or the purchaser's nominee) to exercise any voting rights of the vendor in respect of the lot at the meeting.

24 Tenancies

- 24.1 If a tenant has not made a payment for a period preceding or current at the *adjustment date* –
- 24.1.1 for the purposes of clause 14.2, the amount is to be treated as if it were paid; and
- 24.1.2 the purchaser assigns the debt to the vendor on completion and will if required give a further assignment at the vendor's expense.
- 24.2 If a tenant has paid in advance of the *adjustment date* any periodic payment in addition to rent, it must be adjusted as if it were rent for the period to which it relates.
- 24.3 If the *property* is to be subject to a tenancy on completion or is subject to a tenancy on completion –
- 24.3.1 the vendor authorises the purchaser to have any accounting records relating to the tenancy inspected and audited and to have any other document relating to the tenancy inspected;
- 24.3.2 the vendor must serve any information about the tenancy reasonably requested by the purchaser before or after completion; and
- 24.3.3 *normally*, the purchaser can claim compensation (before or after completion) if –
- a disclosure statement required by the Retail Leases Act 1994 was not given when required;
 - such a statement contained information that was materially false or misleading;
 - a provision of the lease is not enforceable because of a non-disclosure in such a statement; or
 - the lease was entered into in contravention of the Retail Leases Act 1994.
- 24.4 If the *property* is subject to a tenancy on completion –
- 24.4.1 the vendor must allow of transfer –
- any remaining bond money or any other security against the tenant's default (to the extent the security is transferable);
 - any money in a fund established under the lease for a purpose and compensation for any money in the fund or interest earned by the fund that has been applied for any other purpose; and
 - any money paid by the tenant for a purpose that has not been applied for that purpose and compensation for any of the money that has been applied for any other purpose;
- 24.4.2 if the security is not transferable, each *party* must do everything reasonable to cause a replacement security to issue for the benefit of the purchaser and the vendor must hold the original security on trust for the benefit of the purchaser until the replacement security issues;
- 24.4.3 the vendor must give to the purchaser –
- a proper notice of the transfer (an attornment notice) addressed to the tenant;
 - any certificate given under the Retail Leases Act 1994 in relation to the tenancy;
 - a copy of any disclosure statement given under the Retail Leases Act 1994;
 - a copy of any document served on the tenant under the lease and written details of its service, if the document concerns the rights of the landlord or the tenant after completion; and
 - any document served by the tenant under the lease and written details of its service, if the document concerns the rights of the landlord or the tenant after completion;
- 24.4.4 the vendor must comply with any obligation to the tenant under the lease, to the extent it is to be complied with by completion; and

- 24.4.5 the purchaser must comply with any obligation to the tenant under the lease, to the extent that the obligation is disclosed in this contract and is to be complied with after completion.

25 Qualified title, limited title and old system title

- 25.1 This clause applies only if the land (or part of it) –
- 25.1.1 is under qualified, limited or old system title; or
- 25.1.2 on completion is to be under one of those titles.
- 25.2 The vendor must serve a proper abstract of title *within 7 days* after the contract date.
- 25.3 If an abstract of title or part of an abstract of title is attached to this contract or has been lent by the vendor to the purchaser before the contract date, the abstract or part is *served* on the contract date.
- 25.4 An abstract of title can be or include a list of documents, events and facts arranged (apart from a will or codicil) in date order, if the list in respect of each document –
- 25.4.1 shows its date, general nature, names of parties and any registration number; and
- 25.4.2 has attached a legible photocopy of it or of an official or registration copy of it.
- 25.5 An abstract of title –
- 25.5.1 must start with a good root of title (if the good root of title must be at least 30 years old, this means 30 years old at the contract date);
- 25.5.2 in the case of a leasehold interest, must include an abstract of the lease and any higher lease;
- 25.5.3 *normally*, need not include a Crown grant; and
- 25.5.4 need not include anything evidenced by the Register kept under the Real Property Act 1900.
- 25.6 In the case of land under old system title –
- 25.6.1 in this contract 'transfer' means conveyance;
- 25.6.2 the purchaser does not have to serve the form of transfer until after the vendor has served a proper abstract of title; and
- 25.6.3 each vendor must give proper covenants for title as regards that vendor's interest.
- 25.7 In the case of land under limited title but not under qualified title –
- 25.7.1 *normally*, the abstract of title need not include any document which does not show the location, area or dimensions of the land (for example, by including a metes and bounds description or a plan of the land);
- 25.7.2 clause 25.7.1 does not apply to a document which is the good root of title; and
- 25.7.3 the vendor does not have to provide an abstract if this contract contains a delimitation plan (whether in registrable form or not).
- 25.8 The vendor must give a proper covenant to produce where relevant.
- 25.9 The vendor does not have to produce or covenant to produce a document that is not in the possession of the vendor or a mortgagee.
- 25.10 If the vendor is unable to produce an original document in the chain of title, the purchaser will accept a photocopy from the Registrar-General of the registration copy of that document.

26 Crown purchase money

- 26.1 This clause applies only if purchase money is payable to the Crown, whether or not due for payment.
- 26.2 The vendor is liable for the money, except to the extent this contract says the purchaser is liable for it.
- 26.3 To the extent the vendor is liable for it, the vendor is liable for any interest until completion.
- 26.4 To the extent the purchaser is liable for it, the *parties* must adjust any interest under clause 14.1.

27 Consent to transfer

- 27.1 This clause applies only if the land (or part of it) cannot be transferred without consent under *legislation* or a *planning agreement*.
- 27.2 The purchaser must properly complete and then serve the purchaser's part of an application for consent to transfer of the land (or part of it) *within 7 days* after the contract date.
- 27.3 The vendor must apply for consent *within 7 days* after *service* of the purchaser's part.
- 27.4 If consent is refused, either *party* can *rescind*.
- 27.5 If consent is given subject to one or more conditions that will substantially disadvantage a *party*, then that *party* can *rescind* *within 7 days* after receipt by or *service* upon the *party* of written notice of the conditions.
- 27.6 If consent is not given or refused –
- 27.6.1 *within 42 days* after the purchaser serves the purchaser's part of the application, the purchaser can *rescind*; or
- 27.6.2 *within 30 days* after the application is made, either *party* can *rescind*.
- 27.7 Each period in clause 27.6 becomes 90 days if the land (or part of it) is –
- 27.7.1 under a *planning agreement*; or
- 27.7.2 in the Western Division.
- 27.8 If the land (or part of it) is described as a lot in an unregistered plan, each time in clause 27.6 becomes the later of the time and 35 days after creation of a separate folio for the lot.
- 27.9 The date for completion becomes the later of the date for completion and 14 days after *service* of the notice granting consent to transfer.

28 Unregistered plan

- 28.1 This clause applies only if some of the land is described as a lot in an unregistered plan.
- 28.2 The vendor must do everything reasonable to have the plan registered *within* 6 months after the contract date, with or without any minor alteration to the plan or any document to be lodged with the plan validly required or made under *legislation*.
- 28.3 If the plan is not registered *within* that time and in that manner –
- 28.3.1 the purchaser can *rescind*; and
- 28.3.2 the vendor can *rescind*, but only if the vendor has complied with clause 28.2 and with any *legislation* governing the rescission.
- 28.4 Either *party* can *serve* notice of the registration of the plan and every relevant lot and plan number.
- 28.5 The date for completion becomes the later of the date for completion and 21 days after *service* of the notice.
- 28.6 Clauses 28.2 and 28.3 apply to another plan that is to be registered before the plan is registered.

29 Conditional contract

- 29.1 This clause applies only if a provision says this contract or completion is conditional on an event.
- 29.2 If the time for the event to happen is not stated, the time is 42 days after the contract date.
- 29.3 If this contract says the provision is for the benefit of a *party*, then it benefits *only* that *party*.
- 29.4 if anything is necessary to make the event happen, each *party* must do *whatever* is reasonably necessary to cause the event to happen.
- 29.5 A *party* can *rescind* under this clause only if the *party* has substantially complied with clause 29.4.
- 29.6 If the event involves an approval and the approval is given subject to a condition that will substantially disadvantage a *party* who has the benefit of the provision, the *party* can *rescind* *within* 7 days after either *party* serves notice of the condition.
- 29.7 If the *parties* can lawfully complete without the event happening –
- 29.7.1 if the event does not happen *within* the time for it to happen, a *party* who has the benefit of the provision can *rescind* *within* 7 days after the end of that time;
- 29.7.2 if the event involves an approval and an application for the approval is refused, a *party* who has the benefit of the provision can *rescind* *within* 7 days after either *party* serves notice of the refusal; and
- 29.7.3 the date for completion becomes the later of the date for completion and 21 days after the earliest of –
- either *party* serving notice of the event happening;
 - every *party* who has the benefit of the provision serving notice waiving the provision; or
 - the end of the time for the event to happen.
- 29.8 If the *parties* cannot lawfully complete without the event happening –
- 29.8.1 if the event does not happen *within* the time for it to happen, either *party* can *rescind*;
- 29.8.2 if the event involves an approval and an application for the approval is refused, either *party* can *rescind*;
- 29.8.3 the date for completion becomes the later of the date for completion and 21 days after either *party* serves notice of the event happening.
- 29.9 A *party* cannot *rescind* under clauses 29.7 or 29.8 after the event happens.

30 Electronic transaction

- 30.1 This *Conveyancing Transaction* is to be conducted as an *electronic transaction* if –
- 30.1.1 this contract says that it is a proposed *electronic transaction*;
- 30.1.2 the parties otherwise agree that it is to be conducted as an *electronic transaction*; or
- 30.1.3 the *conveyancing rules* require it to be conducted as an *electronic transaction*.
- 30.2 However, this *Conveyancing Transaction* is not to be conducted as an *electronic transaction* –
- 30.2.1 if the land is not *electronically tradeable* or the transfer is not eligible to be lodged electronically; or
- 30.2.2 if, at any time after it has been agreed that it will be conducted as an *electronic transaction*, a *party* serves a notice that it will not be conducted as an *electronic transaction*.
- 30.3 If, because of clause 30.2.2, this *Conveyancing Transaction* is not to be conducted as an *electronic transaction* –
- 30.3.1 each *party* must –
- bear equally any disbursements or fees; and
 - otherwise bear that *party's* own costs;
- incurred because this *Conveyancing Transaction* was to be conducted as an *electronic transaction*; and
- 30.3.2 if a *party* has paid all of a disbursement or fee which, by reason of this clause, is to be borne equally by the *parties*, that amount must be adjusted under clause 14.2.

- 30.4 If this *Conveyancing Transaction* is to be conducted as an *electronic transaction* –
- 30.4.1 to the extent, but only to the extent, that any other provision of this contract is inconsistent with this clause, the provisions of this clause prevail;
- 30.4.2 *normally*, words and phrases used in this clause 30 (italicised and in Title Case, such as *Electronic Workspace* and *Lodgement Case*) have the same meaning which they have in the *participation rules*;
- 30.4.3 the *parties* must conduct the *electronic transaction* in accordance with the *participation rules* and the *ECNL*;
- 30.4.4 a *party* must pay the fees and charges payable by that *party* to the *ELNO* and the *Land Registry* as a result of this transaction being an *electronic transaction*;
- 30.4.5 any communication from one *party* to another *party* in the *Electronic Workspace* made –
- after the *effective date*; and
 - before the receipt of a notice given under clause 30.2.2;
- is taken to have been received by that *party* at the time determined by s13A of the *Electronic Transactions Act 2000*; and
- 30.4.6 a document which is an *electronic document* is served as soon as it is first *Digitally Signed* in the *Electronic Workspace* on behalf of the *party* required to serve it.
- 30.5 *Normally*, the vendor must *within 7 days* of the *effective date* –
- 30.5.1 create an *Electronic Workspace*;
- 30.5.2 *populate* the *Electronic Workspace* with *title data*, the *date for completion* and, if applicable, *mortgagee details*; and
- 30.5.3 invite the purchaser and any *discharging mortgagee* to the *Electronic Workspace*.
- 30.6 If the vendor has not created an *Electronic Workspace* in accordance with clause 30.5, the purchaser may create an *Electronic Workspace*. If the purchaser creates the *Electronic Workspace* the purchaser must –
- 30.6.1 *populate* the *Electronic Workspace* with *title data*;
- 30.6.2 create and *populate* an *electronic transfer*;
- 30.6.3 *populate* the *Electronic Workspace* with the *date for completion* and a nominated *completion time*; and
- 30.6.4 invite the vendor and any *incoming mortgagee* to join the *Electronic Workspace*.
- 30.7 *Normally*, *within 7 days* of receiving an invitation from the vendor to join the *Electronic Workspace*, the purchaser must –
- 30.7.1 join the *Electronic Workspace*;
- 30.7.2 create and *populate* an *electronic transfer*;
- 30.7.3 invite any *incoming mortgagee* to join the *Electronic Workspace*; and
- 30.7.4 *populate* the *Electronic Workspace* with a nominated *completion time*.
- 30.8 If the purchaser has created the *Electronic Workspace* the vendor must *within 7 days* of being invited to the *Electronic Workspace* –
- 30.8.1 join the *Electronic Workspace*;
- 30.8.2 *populate* the *Electronic Workspace* with *mortgagee details*, if applicable; and
- 30.8.3 invite any *discharging mortgagee* to join the *Electronic Workspace*.
- 30.9 To complete the financial settlement schedule in the *Electronic Workspace* –
- 30.9.1 the purchaser must *provide* the vendor with *adjustment figures* at least *2 business days* before the *date for completion*; and
- 30.9.2 the vendor must *populate* the *Electronic Workspace* with payment details at least *1 business day* before the *date for completion*.
- 30.10 At least *1 business day* before the *date for completion*, the *parties* must ensure that –
- 30.10.1 all *electronic documents* which a *party* must *Digitally Sign* to complete the *electronic transaction* are *populated* and *Digitally Signed*;
- 30.10.2 all certifications required by the *ECNL* are properly given; and
- 30.10.3 they do everything else in the *Electronic Workspace* which that *party* must do to enable the *electronic transaction* to proceed to completion.
- 30.11 If completion takes place in the *Electronic Workspace* –
- 30.11.1 payment electronically on completion of the price in accordance with clause 16.7 is taken to be payment by a single *settlement cheque*;
- 30.11.2 the completion address in clause 16.11 is the *Electronic Workspace*; and
- 30.11.3 clauses 13.13.2 to 13.13.4, 16.8, 16.12, 16.13 and 31.2.2 to 31.2.4 do not apply.
- 30.12 If the computer systems of any of the *Land Registry*, the *ELNO* or the Reserve Bank of Australia are inoperative for any reason at the *completion time* agreed by the *parties*, a failure to complete this contract for that reason is not a default under this contract on the part of either *party*.
- 30.13 If the *Electronic Workspace* allows the *parties* to choose whether financial settlement is to occur despite the computer systems of the *Land Registry* being inoperative for any reason at the *completion time* agreed by the *parties* –
- 30.13.1 *normally*, the *parties* must choose that financial settlement not occur; however

- 30.13.2 if both *parties* choose that financial settlement is to occur despite such failure and financial settlement occurs –
- all *electronic documents Digitally Signed* by the vendor, the *certificate of title* and any discharge of mortgage, withdrawal of caveat or other *electronic document* forming part of the *Lodgement Case* for the *electronic transaction* shall be taken to have been unconditionally and irrevocably delivered to the purchaser or the purchaser's mortgagee at the time of financial settlement together with the right to deal with the land comprised in the *certificate of title*; and
 - the vendor shall be taken to have no legal or equitable interest in the *property*.
- 30.14 A party who holds a *certificate of title* must act in accordance with any *Prescribed Requirement* in relation to the *certificate of title* but if there is no *Prescribed Requirement*, the vendor must serve the *certificate of title* after completion.
- 30.15 If the *parties* do not agree about the delivery before completion of one or more documents or things that cannot be delivered through the *Electronic Workspace*, the party required to deliver the documents or things –
- 30.15.1 holds them on completion in escrow for the benefit of; and
- 30.15.2 must immediately after completion deliver the documents or things to, or as directed by; the party entitled to them.
- 30.16 In this clause 30, these terms (in any form) mean –
- | | |
|---------------------------------|---|
| <i>adjustment figures</i> | details of the adjustments to be made to the price under clause 14; |
| <i>certificate of title</i> | the paper duplicate of the folio of the register for the land which exists immediately prior to completion and, if more than one, refers to each such paper duplicate; |
| <i>completion time</i> | the time of day on the date for completion when the <i>electronic transaction</i> is to be settled; |
| <i>conveyancing rules</i> | the rules made under s12E of the Real Property Act 1900; |
| <i>discharging mortgagee</i> | any discharging mortgagee, chargee, covenant chargee or caveator whose provision of a <i>Digitally Signed</i> discharge of mortgage, discharge of charge or withdrawal of caveat is required in order for unencumbered title to the <i>property</i> to be transferred to the purchaser; |
| <i>ECNL</i> | the Electronic Conveyancing National Law (NSW); |
| <i>effective date</i> | the date on which the <i>Conveyancing Transaction</i> is agreed to be an <i>electronic transaction</i> under clause 30.1.2 or, if clauses 30.1.1 or 30.1.3 apply, the contract date; |
| <i>electronic document</i> | a dealing as defined in the Real Property Act 1900 which may be created and <i>Digitally Signed</i> in an <i>Electronic Workspace</i> ; |
| <i>electronic transfer</i> | a transfer of land under the Real Property Act 1900 for the <i>property</i> to be prepared and <i>Digitally Signed</i> in the <i>Electronic Workspace</i> established for the purposes of the <i>parties' Conveyancing Transaction</i> ; |
| <i>electronic transaction</i> | a <i>Conveyancing Transaction</i> to be conducted for the <i>parties</i> by their legal representatives as <i>Subscribers</i> using an <i>ELN</i> and in accordance with the <i>ECNL</i> and the <i>participation rules</i> ; |
| <i>electronically tradeable</i> | a land title that is Electronically Tradeable as that term is defined in the <i>conveyancing rules</i> ; |
| <i>incoming mortgagee</i> | any mortgagee who is to provide finance to the purchaser on the security of the <i>property</i> and to enable the purchaser to pay the whole or part of the price; |
| <i>mortgagee details</i> | the details which a party to the <i>electronic transaction</i> must provide about any <i>discharging mortgagee</i> of the <i>property</i> as at completion; |
| <i>participation rules</i> | the participation rules as determined by the <i>ENCL</i> ; |
| <i>populate</i> | to complete data fields in the <i>Electronic Workspace</i> ; and |
| <i>title data</i> | the details of the title to the <i>property</i> made available to the <i>Electronic Workspace</i> by the <i>Land Registry</i> . |

31 Foreign Resident Capital Gains Withholding

- 31.1 This clause applies only if –
- 31.1.1 the sale is not an excluded transaction within the meaning of s14-215 of Schedule 1 to the *TA Act*; and
- 31.1.2 a *clearance certificate* in respect of every vendor is not attached to this contract.
- 31.2 The purchaser must –
- 31.2.1 at least 5 days before the date for completion, serve evidence of submission of a purchaser payment notification to the Australian Taxation Office by the purchaser or, if a direction under clause 4.3 has been served, by the transferee named in the transfer served with that direction;
- 31.2.2 produce on completion a *settlement cheque* for the *remittance amount* payable to the Deputy Commissioner of Taxation;
- 31.2.3 forward the *settlement cheque* to the payee immediately after completion; and

- 31.2.4 *serve* evidence of receipt of payment of the *remittance amount*.
- 31.3 The vendor cannot refuse to complete if the purchaser complies with clauses 31.2.1 and 31.2.2.
- 31.4 If the vendor *serves* any *clearance certificate* or *variation*, the purchaser does not have to complete earlier than 7 days after that *service* and clause 21.3 does not apply to this provision.
- 31.5 If the vendor *serves* in respect of every vendor either a *clearance certificate* or a *variation* to 0.00 percent, clauses 31.2 and 31.3 do not apply.

29 KULAROO DR FORSTER NSW 2233

SPECIAL CONDITIONS

1. AMENDMENTS TO PRINTED PROVISIONS

- 1.1 clause 16.5 delete the words "plus another 20% of that fee".
- 1.2 clause 16.8 is deleted.
- 1.3 clause 25 in its entirety is deleted.

2. INCAPACITY OF A PARTY

Without in any manner negating, limiting or restricting any rights or remedies which would have been available to a party at law or in equity of this Special Condition had not been included it is agreed that:

- 2.1 if a party (or any one of a party) shall die or become mentally ill then either party may rescind this Contract in accordance with Clause 19.
- 2.2 if a party (or any one of a party) shall be declared bankrupt or enter into any scheme of Arrangement or make any assignment for the benefit of creditors or being a company shall resolve to go into liquidation or have an application for its winding up filed in any court of competent jurisdiction or enter into a Scheme of Arrangement pursuant to the Corporations Law, or if a Receiver or Official Manager be appointed in respect of a party (or any one of the party), then such party shall be deemed to be in default and the other party may rescind this Contract in accordance with clause 19.

3. COMPLETION

- 3.1 If completion does not take place by the completion date then either party may serve on the other party at any time after that date a notice stipulating a date for completion being not less than 14 days after the date of service of the notice and stipulating that time is of the essence in respect of the time and date specified in the notice.
- 3.2 The Purchaser agrees that if for any reason other than default on the part of the Vendor completion of this Contract does not take place on or before the completion date, the Purchaser shall on completion pay to the Vendor in addition to the balance of the Price provided herein an amount equal to interest on the unpaid balance of the Price at the rate of 10% per annum computed on a daily basis from and including the day after the completion date until and including the date of completion of this Contract. The Vendor shall be under no obligation to complete this Contract until the payment provided for in this clause has been made.

4. DEFECTS

- 4.1 The purchaser acknowledged that the property is sold in its present condition and state of repair and subject to all dilapidation, infestation, faults and defects of quality both latent and patent and the Purchaser shall raise no objection, requisition or claim for compensation in respect of any such matters.

5. VENDORS AGENT

- 5.1 The purchaser warrants to the Vendor that he was not introduced to the property by any estate agent other than the vendor's agent. In the event that commission is claimed by any other agent on this sale the Purchaser agrees to indemnify the Vendor against any such claim. This clause shall not merge on completion.

6. DEPOSIT BOND

6.1 In this contract the word "Bond" means the bond issued to the Vendor at the request of the Purchaser, the original of which must be handed to the Vendor's Solicitor on the making of this contract.

6.2 Subject to paragraph 6.3 below, the deliver of the Bond, upon or before the making of this contract, to the Vendor's solicitor nominated in this contract shall, to the extent of the amount guaranteed under the Bond, be deemed for the purposes of this contract to be payment of the deposit in accordance with this contract.

6.3 On completion of this contract, the Purchaser shall pay to the Vendor, in addition to all other monies payable under this contract, the amount stipulated in the Bond, either by way of cash or unendorsed settlement cheque.

7. RELEASE OF DEPOSIT

7.1 The purchaser hereby agrees to release the whole or any part of the deposit moneys to the vendor (if so required by the vendor) to be used by the vendor to pay as deposit on an alternative property that the vendor may be purchasing. Such deposit is only to be held in the trust account of a Solicitor, Licensed Conveyancer or Real Estate Agent.

8. DEPOSIT

8.1 Notwithstanding any other provisions in this contract if;

(a) the deposit agreed to be paid (or actually paid by the purchaser) is less than ten percent (10%) of the purchase price; and

(b) the purchaser becomes entitled to forfeit the deposit actually paid then the purchaser will immediately upon demand pay to the Vendor the difference between the ten percent (10%) of the purchase price and the amount actually paid.

9. REQUISITIONS ON TITLE

9.1 The Purchaser acknowledges that the only form of general Requisitions on Title that the Purchaser shall be entitled to raise pursuant to Clause 5 shall be in the form of Requisitions on Title annexed to this Contract.

10. TRANSFER

10.1 If the purchaser fails to serve the transfer within seven (7) days prior to completion, then the purchaser shall pay to the vendor by way of an adjustment on completion an amount of \$165.00 for the vendors additional costs of arranging late execution of the Transfer by the vendor. The payment of the fee is an essential term of this contract.



LAND
REGISTRY
SERVICES

Title Search

InfoTrack

NEW SOUTH WALES LAND REGISTRY SERVICES - TITLE SEARCH

FOLIO: 12/1191957

SEARCH DATE	TIME	EDITION NO	DATE
30/7/2018	8:44 AM	1	10/12/2013

LAND

LOT 12 IN DEPOSITED PLAN 1191957
AT FORSTER
LOCAL GOVERNMENT AREA MID-COAST
PARISH OF FORSTER COUNTY OF GLOUCESTER
TITLE DIAGRAM DP1191957

FIRST SCHEDULE

CALCORP PTY LTD

SECOND SCHEDULE (4 NOTIFICATIONS)

- 1 LAND EXCLUDES MINERALS AND IS SUBJECT TO RESERVATIONS AND CONDITIONS IN FAVOUR OF THE CROWN - SEE CROWN GRANT(S)
- 2 DP812506 EASEMENT TO DRAIN SEWAGE 3 METRE(S) WIDE AFFECTING THE PART(S) SHOWN SO BURDENED IN THE TITLE DIAGRAM
- 3 DP812506 EASEMENT TO DRAIN WATER 2 METRE(S) WIDE AFFECTING THE PART(S) SHOWN SO BURDENED IN THE TITLE DIAGRAM
- 4 DP812506 RESTRICTION(S) ON THE USE OF LAND
AC370080 VARIATION OF RESTRICTION DP812506

NOTATIONS

UNREGISTERED DEALINGS: NIL

*** END OF SEARCH ***

7082

PRINTED ON 30/7/2018

* Any entries preceded by an asterisk do not appear on the current edition of the Certificate of Title. Warning: the information appearing under notations has not been formally recorded in the Register. InfoTrack an approved NSW Information Broker hereby certifies that the information contained in this document has been provided electronically by the Registrar General in accordance with Section 96B(2) of the Real Property Act 1900.



LAND
REGISTRY
SERVICES

Title Search

InfoTrack

NEW SOUTH WALES LAND REGISTRY SERVICES - TITLE SEARCH

FOLIO: 3/812506

SEARCH DATE	TIME	EDITION NO	DATE
30/7/2018	8:45 AM	4	4/11/2013

LAND

LOT 3 IN DEPOSITED PLAN 812506
AT FORSTER
LOCAL GOVERNMENT AREA MID-COAST
PARISH OF FORSTER COUNTY OF GLOUCESTER
TITLE DIAGRAM DP812506

FIRST SCHEDULE

CALCORP PTY LTD

(T AC510148)

SECOND SCHEDULE (2 NOTIFICATIONS)

- 1 LAND EXCLUDES MINERALS AND IS SUBJECT TO RESERVATIONS AND
CONDITIONS IN FAVOUR OF THE CROWN - SEE CROWN GRANT(S)
- 2 DP812506 RESTRICTION(S) ON THE USE OF LAND
AC370080 VARIATION OF RESTRICTION DP812506

NOTATIONS

UNREGISTERED DEALINGS: NIL

*** END OF SEARCH ***

7082

PRINTED ON 30/7/2018

* Any entries preceded by an asterisk do not appear on the current edition of the Certificate of Title. Warning: the information appearing under notations has not been formally recorded in the Register. InfoTrack an approved NSW Information Broker hereby certifies that the information contained in this document has been provided electronically by the Registrar General in accordance with Section 96B(2) of the Real Property Act 1900.



LAND
REGISTRY
SERVICES

Title Search

InfoTrack

NEW SOUTH WALES LAND REGISTRY SERVICES - TITLE SEARCH

FOLIO: 4/812506

SEARCH DATE	TIME	EDITION NO	DATE
30/7/2018	8:45 AM	4	4/11/2013

LAND

LOT 4 IN DEPOSITED PLAN 812506
AT FORSTER
LOCAL GOVERNMENT AREA MID-COAST
PARISH OF FORSTER COUNTY OF GLOUCESTER
TITLE DIAGRAM DP812506

FIRST SCHEDULE

CALCORP PTY LTD

(T AC510148)

SECOND SCHEDULE (2 NOTIFICATIONS)

- 1 LAND EXCLUDES MINERALS AND IS SUBJECT TO RESERVATIONS AND
CONDITIONS IN FAVOUR OF THE CROWN - SEE CROWN GRANT(S)
- 2 DP812506 RESTRICTION(S) ON THE USE OF LAND
AC370080 VARIATION OF RESTRICTION DP812506

NOTATIONS

UNREGISTERED DEALINGS: NIL

*** END OF SEARCH ***

7082

PRINTED ON 30/7/2018

* Any entries preceded by an asterisk do not appear on the current edition of the Certificate of Title. Warning: the information appearing under notations has not been formally recorded in the Register. InfoTrack an approved NSW Information Broker hereby certifies that the information contained in this document has been provided electronically by the Registrar General in accordance with Section 96B(2) of the Real Property Act 1900.



LAND
REGISTRY
SERVICES

Title Search

InfoTrack

NEW SOUTH WALES LAND REGISTRY SERVICES - TITLE SEARCH

FOLIO: 5/812506

SEARCH DATE	TIME	EDITION NO	DATE
30/7/2018	8:45 AM	4	4/11/2013

LAND

LOT 5 IN DEPOSITED PLAN 812506
AT FORSTER
LOCAL GOVERNMENT AREA MID-COAST
PARISH OF FORSTER COUNTY OF GLOUCESTER
TITLE DIAGRAM DP812506

FIRST SCHEDULE

CALCORP PTY LTD

(T AC510148)

SECOND SCHEDULE (2 NOTIFICATIONS)

- 1 LAND EXCLUDES MINERALS AND IS SUBJECT TO RESERVATIONS AND
CONDITIONS IN FAVOUR OF THE CROWN - SEE CROWN GRANT(S)
- 2 DP812506 RESTRICTION(S) ON THE USE OF LAND
AC370080 VARIATION OF RESTRICTION DP812506

NOTATIONS

UNREGISTERED DEALINGS: NIL

*** END OF SEARCH ***

7082

PRINTED ON 30/7/2018

* Any entries preceded by an asterisk do not appear on the current edition of the Certificate of Title. Warning: the information appearing under notations has not been formally recorded in the Register. InfoTrack an approved NSW Information Broker hereby certifies that the information contained in this document has been provided electronically by the Registrar General in accordance with Section 96B(2) of the Real Property Act 1900.



LAND
REGISTRY
SERVICES

Title Search

InfoTrack

NEW SOUTH WALES LAND REGISTRY SERVICES - TITLE SEARCH

FOLIO: 6/812506

SEARCH DATE	TIME	EDITION NO	DATE
30/7/2018	8:46 AM	4	4/11/2013

LAND

LOT 6 IN DEPOSITED PLAN 812506
AT FORSTER
LOCAL GOVERNMENT AREA MID-COAST
PARISH OF FORSTER COUNTY OF GLOUCESTER
TITLE DIAGRAM DP812506

FIRST SCHEDULE

CALCORP PTY LTD

(T AC510148)

SECOND SCHEDULE (2 NOTIFICATIONS)

- 1 LAND EXCLUDES MINERALS AND IS SUBJECT TO RESERVATIONS AND
CONDITIONS IN FAVOUR OF THE CROWN - SEE CROWN GRANT(S)
- 2 DP812506 RESTRICTION(S) ON THE USE OF LAND
AC370080 VARIATION OF RESTRICTION DP812506

NOTATIONS

UNREGISTERED DEALINGS: NIL

*** END OF SEARCH ***

7082

PRINTED ON 30/7/2018

* Any entries preceded by an asterisk do not appear on the current edition of the Certificate of Title. Warning: the information appearing under notations has not been formally recorded in the Register. InfoTrack an approved NSW Information Broker hereby certifies that the information contained in this document has been provided electronically by the Registrar General in accordance with Section 96B(2) of the Real Property Act 1900.



LAND
REGISTRY
SERVICES

Title Search

InfoTrack

NEW SOUTH WALES LAND REGISTRY SERVICES - TITLE SEARCH

FOLIO: 7/812506

SEARCH DATE	TIME	EDITION NO	DATE
30/7/2018	8:46 AM	4	4/11/2013

LAND

LOT 7 IN DEPOSITED PLAN 812506
AT FORSTER
LOCAL GOVERNMENT AREA MID-COAST
PARISH OF FORSTER COUNTY OF GLOUCESTER
TITLE DIAGRAM DP812506

FIRST SCHEDULE

CALCORP PTY LTD

(T AC510148)

SECOND SCHEDULE (2 NOTIFICATIONS)

- 1 LAND EXCLUDES MINERALS AND IS SUBJECT TO RESERVATIONS AND
CONDITIONS IN FAVOUR OF THE CROWN - SEE CROWN GRANT(S)
- 2 DP812506 RESTRICTION(S) ON THE USE OF LAND
AC370080 VARIATION OF RESTRICTION DP812506

NOTATIONS

UNREGISTERED DEALINGS: NIL

*** END OF SEARCH ***

7082

PRINTED ON 30/7/2018

* Any entries preceded by an asterisk do not appear on the current edition of the Certificate of Title. Warning: the information appearing under notations has not been formally recorded in the Register. InfoTrack an approved NSW Information Broker hereby certifies that the information contained in this document has been provided electronically by the Registrar General in accordance with Section 96B(2) of the Real Property Act 1900.

Signatures and Seals Only

Bauer
1988



Council Clerk's Certificate.
I hereby certify that the requirements of the Local Government Act, 1993, have been complied with in relation to the proposed subdivision of the land described in the plan of subdivision, and that the plan of subdivision is a true and correct copy of the original plan of subdivision as submitted to me for registration.
Subdivision No. 158/1991
Date 15.8.1991
Signed Clerk
[Signature]

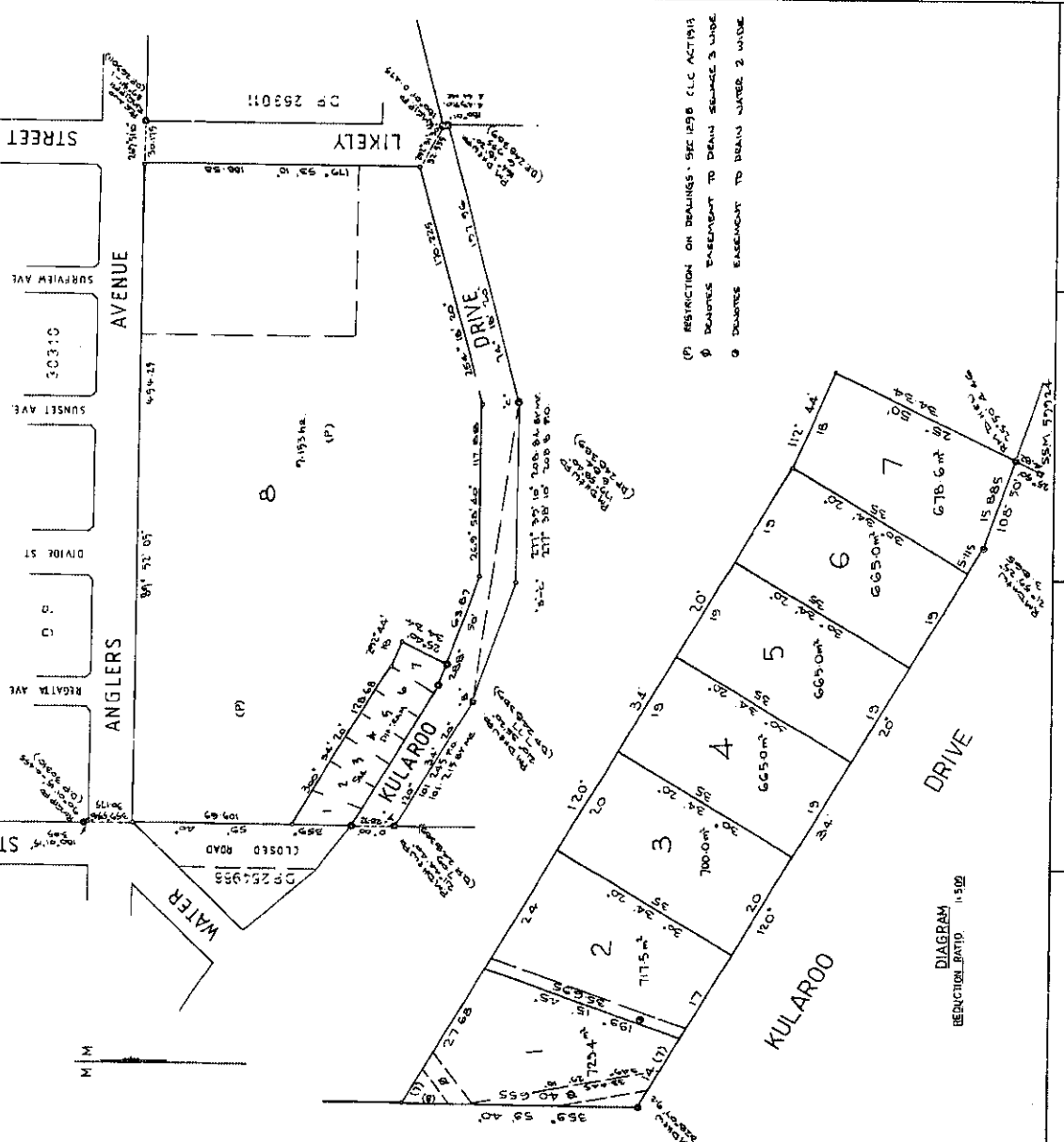

- (P) RESTRICTION ON DEALINGS - SEE 125B (L.C. ACT 1913)
- (P) DRAINAGE EASEMENT TO DRAIN SEWAGE 3 WIDE
- (P) DRAINAGE EASEMENT TO DRAIN WATER 2 WIDE

DP 812506	
Registered 15.8.1991	158/1991
CA 68/1991 OF 11-8-1991	TORRENS
118 System	SUBDIVISION
Purpose	Z.40/12-62*
Art Map	
At Plan	
PLAN OF SUBDIVISION OF PORTIONS 185, 187 AND LOT 3 SECTION 4	
Reduction Ratio 1:2000	
Lengths are in metres	
Name: SHIRAZ GREAT LAKES	
Locality: FORSTER	County: GLOUCESTER
Description: Ian Bruce Greenaway, Backhead Rd, Mullumbidgee, Vic 3550, is the owner of the land described in the plan of subdivision and he is the person who has caused the plan of subdivision to be prepared and submitted to me for registration.	
In pursuance of the provisions of the Local Government Act, 1993, I have caused the plan of subdivision to be prepared and submitted to me for registration.	
Restrictions to dealings with the land described in the plan of subdivision are as follows: 1. EASEMENT TO DRAIN SEWAGE 3 WIDE 2. EASEMENT TO DRAIN WATER 2 WIDE 3. RESTRICTION AS TO USE - RESIDENTIAL USE ONLY 4. RESTRICTION AS TO USE - RESIDENTIAL USE ONLY Easements to drain sewage and water approved [Signature] Council Clerk.	

WARNING: CREASING OR FOLDING WILL LEAD TO REJECTION

This negative is a photograph made as a permanent record of a document in the custody of the Registrar General this day 23rd September, 1991

10	20	30	40	50	60	70	80	90	100	110	120	130	140
----	----	----	----	----	----	----	----	----	-----	-----	-----	-----	-----



**INSTRUMENT SETTING OUT THE TERMS OF EASEMENTS AND
RESTRICTIONS ON USE INTENDED TO BE CREATED PURSUANT TO
SECTION 88B OF THE CONVEYANCING ACT**

(Sheet 3 of a 4 Sheet Instrument)

PART 2 CONTINUED

Plan: D.P. 812506 Subdivision covered by Council Clerk's Certificate No. 68/1991.

- (g) That no building to be erected on any lot shall have a flat roof or roofed with material other than tile or slate provided however that nothing in this covenant contained shall preclude or prohibit the use of the material commonly known as Colorbond or any similar material.
- (h) That except where absolutely necessary for the erection of a home no trees will be removed from any lot.
- (i) That no dividing fence shall be erected along the boundary of any lot which extends from the building alignment of the main building to the street frontage and no fences shall be erected along the front boundary of any lot.
- (j) That for the benefit of any adjoining land owned by the Registered Proprietors that only during the ownership thereof by the Registered Proprietors their successors and assigns other than purchasers on sale no fences shall be erected on any lot to divide the same from such adjoining land without the consent of the Registered Proprietors but such consent shall not be withheld if such fence is erected without expense to the Registered Proprietors and in favour of any person dealing with the transferee such consent shall be deemed to have been given in respect of every such fence for the time being erected.
- (k) That no building to be erected on any lot shall have an A-frame design.
- (l) That except where otherwise required by any Public Body or Authority no sanitary convenience erected or permitted to remain on any lot shall be detached or separated from any main building erected thereon.

Norma Joy Bowen

REGISTERED 13-9-1991

**INSTRUMENT SETTING OUT THE TERMS OF EASEMENTS AND
RESTRICTIONS ON USE INTENDED TO BE CREATED PURSUANT TO
SECTION 88B OF THE CONVEYANCING ACT**

(Sheet 4 of a 4 Sheet Instrument)

PART 2 CONTINUED

Plan: D.P. 812506 Subdivision covered by Council Clerk's Certificate No. 68/1991.

Names of persons empowered to release, vary or modify restrictions referred to in the abovementioned Lot - (1) John Bowen
(2) Norma Joy Bowen

THE COMMON SEAL of
MOBILE CRUSHING CO.
PTY. LIMITED was hereto
affixed in pursuance of
a resolution by the Board
of Directors in the presence of:

John Bowen
Director

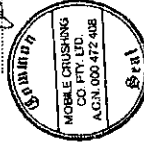

Norma Joy Bowen
Secretary

REGISTERED 13-9-1991

This negative is a photograph made as a permanent record of a document in the custody of the Registrar General this day 23rd September, 1991

10 20 30 40 50 60 70 Table of mm 110 120 130 140

INSTRUMENT SETTING OUT THE TERMS OF EASEMENTS AND RESTRICTIONS AS TO USER INTENDED TO BE CREATED PURSUANT TO SECTION 88B OF THE CONVEYANCING ACT 1912

Lengths are in metres (Sheet 1 of a 4 Sheet Instrument)

PART 1

Plan: 1:1000 1:2500
Covered by Council Clerk's Certificate No. 68/1991
MOBILE CRUSHING CO. PTY. LIMITED, C/- JOHN BOWEN and NORMA JOY BOWEN, 8 Bay Street, Tuncurry

1. Identity of easement firstly referred to in above mentioned plan:
Easement to drain sewage 3 wide

Schedule of Lots, etc. affected

Lots Burdened:
1 8
Easement to drain water 2 wide

Schedule of Lots, etc. affected

Lots Burdened:
2 8
Restriction as to User

Lots Benefited:
Each Lot except Lot 8

REGISTERED 13-9-1991

INSTRUMENT SETTING OUT THE TERMS OF EASEMENTS AND RESTRICTIONS ON USER INTENDED TO BE CREATED PURSUANT TO SECTION 88B OF THE CONVEYANCING ACT

(Sheet 2 of a 4 sheet Instrument)

Plan: 1:1000 1:2500
Subdivision covered by Council Clerk's Certificate No. 68/1991
PART 2

Terms of Restriction as to User thirdly referred to in above mentioned Plan.

- (a) That not more than one main building shall be erected or permitted to remain on any one lot.
- (b) That no such main building shall be erected or used otherwise than as a single private dwelling house.
- (c) That no building shall be erected on any lot with external walls or wall of materials other than brick, stone, provided that timber shall not be used in external walls except as infill panels in conjunction with all or any of the other materials in this clause referred to and the proportion of timber so used in relation to the total external wall area shall not exceed twenty-five percent (25%) thereof provided that nothing in this covenant shall preclude or prohibit a building having the inner framework of its external wall constructed of timber or other materials with an external brickface or veneer.
- (d) That no building shall be erected of materials other than new materials.
- (e) That no garage or outbuilding shall be erected or permitted to remain on any lot except until after or concurrently with the erection of any such main building.
- (f) That no main building erected or to be permitted to remain on any of the lots shall have a minimum living area including any attached garage or carport under the main area of less than 130.1 square metres (24 squares approximately).

REGISTERED 13-9-1991

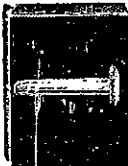

This negative is a photograph made as a permanent record of a document in the custody of the Registrar General this day 23rd September, 1991



10 20 30 40 50 60 70 Table of mm 110 120 130 140

Form: 13RVM
Release: 2.0
www.lands.nsw.gov.au

**VARIATION OR
MODIFICATION OF
RESTRICTION ON TI
USE OF LAND**

New South Wales
Sections 88, 88D(15), 88E(7) or 89,
Conveyancing Act 1919



AC370080E

PRIVACY NOTE: Section 31B of the Real Property Act 1900 (RP Act) authorises the Registrar General to collect the information required by this form for the establishment and maintenance of the Real Property Act Register. Section 96B RP Act requires that the Register is made available to any person for search upon payment of a fee, if any.

(A) TORRENS TITLE	1/812506, 2/812506, 3/812506, 4/812506, 5/812506, 6/812506, 7/812506		
(B) LODGED BY	Document Collection Box 758K	Name, Address or DX and Telephone Macquarie Legal Services Pty Ltd DX 1463 Sydney Box 758K Phone: 9223 7455 Reference: 212971 : Stacks	CODE R
(C) RESTRICTION	DP812506		
(D) APPLICANT	MOBILE CRUSHING CO. PTY. LIMITED and John BOWEN and Norma Joy BOWEN		

(E) **1. VARIATION: SECTION 88 CONVEYANCING ACT 1919**

The applicant applies to have a recording made in the Register of an agreement varying the above restriction on the use of land dated 30 May 2006, a, the original of which is annexed hereto and marked B

2. VARIATION: SECTION 88D(15) CONVEYANCING ACT 1919 NOT APPLICABLE

The above restriction on the use of land having been varied in the manner set out in annexure by the prescribed authority entitled to enforce that restriction, the applicant, being the , applies to have a recording made in the Register giving affect to that variation.

3. VARIATION: SECTION 88E(7) CONVEYANCING ACT 1919 NOT APPLICABLE

The applicant, being the , applies to have a recording made in the Register of a memorandum dated and annexed hereto marked varying the above restriction on the use

(F) of land. The consent of each person against whom the restriction is enforceable is annexed hereto and marked

4. MODIFICATION: SECTION 89(8) CONVEYANCING ACT 1919 NOT APPLICABLE

The applicant, being the registered proprietor of the above land, applies to have all necessary recordings made in the Register to give effect to the order of the Supreme Court of New South Wales dated , an office copy of which is annexed hereto and marked , modifying the above restriction on the use of land.

DATE 30 May 2006

(G) Certified correct for the purposes of the Real Property Act 1900 by the corporation named below the common seal of which was affixed pursuant to the authority specified and in the presence of the authorised person(s) whose signature(s) appear(s) below.
Corporation: Mobile Crushing Co. Pty. Limited
Authority: section 127 of the Corporations Act 2001

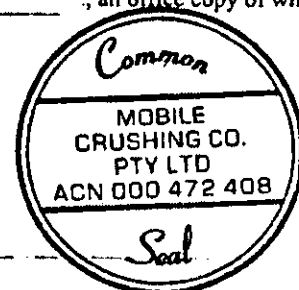

Signature of authorised person: NJ Bowen

Signature of authorised person: Kathryn Esther Woodward

Name of authorised person: Norma Joy Bowen
Office held: Director

Name of authorised person: Kathryn Esther Woodward
Office held: Secretary

and see Annexure "A"

FILM WITH AC370080

Annexure "A" to Variation or Modification of Restriction on the Use of Land

PARTIES:

**Mobile Crushing Co Pty Limited (as Registered Proprietor) and
John Bowen and Norma Joy Bowen - (as persons empowered to release restrictions)**

Dated 30 May 2006

Folio Identifiers: 1/812506, 2/812506, 3/812506, 4/812506, 5/812506, 6/812506, 7/812506

I certify that the person(s) signing opposite, with whom I am personally acquainted or as to whose identity I am otherwise satisfied, signed this instrument in my presence.

Signature of witness

Name of witness: *C. Richards JP*

Address of witness: **CARMEL FRANCES RICHARDS**

Justice of the Peace

Registration No 102805

207 Victoria Street Taree 2430

I certify that the person(s) signing opposite, with whom I am personally acquainted or as to whose identity I am otherwise satisfied, signed this instrument in my presence.

Signature of witness

Name of witness: *C. Richards JP*

Address of witness:

CARMEL FRANCES RICHARDS

Justice of the Peace

Registration No 102805

207 Victoria Street Taree 2430

Certified correct for the purposes of the Real Property Act 1900 by the person(s) named below who signed this instrument pursuant to the power of attorney specified.

Signature of attorney: *K. Woodward*

Attorney's name: Kathryn Esther Woodward

Signing on behalf of: John Bowen

Power of attorney - Book: 4475

- No.: 197

Signature: *N. Joy Bowen*

Norma Joy Bowen

FILM WITH AC370080

Annexure B to VARIATION OR MODIFICATION OF RESTRICTION ON THE USE OF LAND

Parties:

Mobile Crushing Co. Pty. Limited (as Registered Proprietor) and John Bowen and Norma Joy Bowen (as persons empowered to release restrictions)

Dated 30 May 2006

Folio Identifiers 1/812506, 2/812506, 3/812506, 4/812506, 5/812506, 6/812506, 7/812506

The parties agree that the restriction on the use of land created by item thirdly in the Section 88B Instrument accompanying the Deposited Plan Number 812506 in Clauses (a), (b), (c), (d), (e), (f), (g), (h), (i), (k) and (l) be released.

The restriction on the use of land created by item thirdly in the Section 88B Instrument accompanying the Deposited Plan Number 812506 in Clause (j) to remain.

Certified correct for the purposes of the Real Property Act 1900 by the corporation named below the common seal of which was affixed pursuant to the authority specified and in the presence of the authorised persons whose signatures appear below.
Corporation: Mobile Crushing Co. Pty. Limited
Authority: Section 127 of the Corporations Act 2001

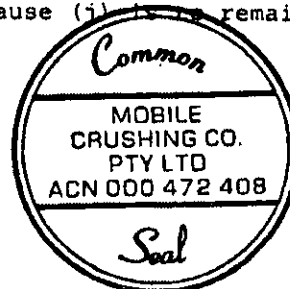

Signature of authorised person:

NJ Bowen

Name of authorised person: Norma Joy Bowen

Office held: Director

Signature of authorised person:

K Woodward

Name of authorised person:

Kathryn Esther Woodward

Office held: Secretary

I certify that the person signature opposite, with whom I am personally acquainted or as to whose identity I am otherwise satisfied, signed this instrument in my presence.

Signature of Witness

NJ Bowen

Norma Joy Bowen

Name of Witness:

C. Richards JP
CARMEL FRANCES RICHARDS

Address of Witness: 207 VICTORIA STREET, TAREE

I certify that the person signing opposite, with whom I am personally acquainted or as to whose identity I am otherwise satisfied, signed this instrument in my presence.

Signature of witness

C. Richards JP

Name of Witness:

CARMEL FRANCES RICHARDS

Address of Witness:

Justice of the Peace

Registration No 102805

207 Victoria Street Taree 2430

Certified correct for the purposes of the Real Property Act 1900 by the person named below who signed this instrument pursuant to the power of attorney specified.

Signature of attorney:

K Woodward

Attorney's name:

Kathryn Esther Woodward

Signing on behalf of: John Bowen

Power of attorney - Book 4475 No 197

**INSTRUMENT SETTING OUT THE TERMS OF EASEMENTS AND
RESTRICTIONS ON USE INTENDED TO BE CREATED PURSUANT TO
SECTION 88B OF THE CONVEYANCING ACT**

(Sheet 3 of a 4 Sheet Instrument)

PART 2 CONTINUED

Plan: D.P. 812 506 Subdivision covered by Council
Clerk's Certificate No. 68/1991.

- (g) That no building to be erected on any lot shall have a flat roof or roofed with material other than tile or slate provided however that nothing in this covenant contained shall preclude or prohibit the use of the material commonly known as Colorbond or any similar material.
- (h) That except where absolutely necessary for the erection of a home no trees will be removed from any lot.
- (i) That no dividing fence shall be erected along the boundary of any lot which extends from the building alignment of the main building to the street frontage and no fences shall be erected along the front boundary of any lot.
- (j) That for the benefit of any adjoining land owned by the Registered Proprietors that only during the ownership thereof by the Registered Proprietors their successors and assigns other than purchasers on sale no fences shall be erected on any lot to divide the same from such adjoining land without the consent of the Registered Proprietors but such consent shall not be withheld if such fence is erected without expense to the Registered Proprietors and in favour of any person dealing with the transferee such consent shall be deemed to have been given in respect of every such fence for the time being erected.
- (k) That no building to be erected on any lot shall have an A-frame design.
- (l) That except where otherwise required by any Public Body or Authority no sanitary conveniences erected or permitted to remain on any lot shall be detached or separated from any main building erected thereon.

John Bowen
John Bowen

REGISTERED 12-9-1991

**INSTRUMENT SETTING OUT THE TERMS OF EASEMENTS AND
RESTRICTIONS ON USE INTENDED TO BE CREATED PURSUANT TO
SECTION 88B OF THE CONVEYANCING ACT**

(Sheet 4 of a 4 Sheet Instrument)

PART 2 CONTINUED

Plan: D.P. 812 506 Subdivision covered by Council
Clerk's Certificate No. 68/1991.

Names of persons empowered to release, vary or modify restrictions referred to in the abovementioned Lot - (1) John Bowen
(2) Norma Joy Bowen

THE COMMON SEAL of
MOBILE CRUSHING CO.
PTY. LIMITED was hereunto
affixed in pursuance of
a resolution by the Board
of Directors in the presence of:

John Bowen
Norma Joy Bowen

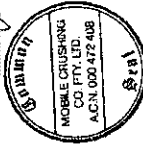

John Bowen
Secretary

REGISTERED 12-9-1991



This negative is a photograph made as a permanent record of a document in the custody of the Registrar General this day, 23rd September, 1991



10 20 30 40 50 60 70 Table of mm 110 120 130 140

INSTRUMENT SETTING OUT THE TERMS OF EASEMENTS AND
RESTRICTIONS AS TO USER INTENDED TO BE CREATED PURSUANT TO
SECTION 88B OF THE CONVEYANCING ACT 1912

Lengths are in metres

(Sheet 1 of a 4 Sheet Instrument)

PART 1

Plan: 1:1000 1:2' 5' 0 6

Covered by Council Clerk's
Certificate No. 68/1991

Full name and address of
proprietor of the land:

MOBILE CRUSHING CO. PTY.
LIMITED, C/- JOHN BOWEN and
NORMA JOY BOWEN, 8 Bay
Street, Tuncurry

1. Identity of easement
firstly referred to
in abovementioned plan:

Easement to drain sewage 3 wide

Schedule of Lots, etc. affected

Lots Burdened:

Lots, Name of Road Benefitted

1

8

2. Identity of easement
secondly referred to
in abovementioned plan:

Easement to drain water 2 wide

Schedule of Lots, etc. affected

Lots Burdened

Lots, Name of Road Benefitted

2

8

3. Identity of easement
thirdly referred to
in above plan:

Restriction as to User

Schedule of Lots, etc. affected

Lots Burdened

Lots, name of Road or Authority
Benefitted

Each Lot except Lot 8

Every other Lot except Lot 8

REGISTERED 13-9-1991

INSTRUMENT SETTING OUT THE TERMS OF EASEMENTS AND
RESTRICTIONS ON USER INTENDED TO BE CREATED PURSUANT TO
SECTION 88B OF THE CONVEYANCING ACT

(Sheet 2 of a 4 sheet Instrument)

Plan: 1:1000 1:2' 5' 0 6

Subdivision covered by Council
Clerk's Certificate No. 68/1991

PART 2

Terms of Restriction as to User thirdly referred to in abovementioned Plan.

(a) That not more than one main building shall be erected or permitted to remain on any one lot.

(b) That no such main building shall be erected or used otherwise than as a single private dwelling house.

(c) That no building shall be erected on any lot with external walls or wall of materials other than brick, stone, provided that timber shall not be used in external walls except as infill panels in conjunction with all or any of the other materials in this clause referred to and the proportion of timber so used in relation to the total external wall area shall not exceed twenty-five percent (25%) thereof provided that nothing in this covenant shall preclude or prohibit a building having the inner framework of its external wall constructed of timber or other materials with an external brickface or veneer.

(d) That no building shall be erected of materials other than new materials.

(e) That no garage or outbuilding shall be erected or permitted to remain on any lot except unit after or concurrently with the erection of any such main building.

(f) That no main building erected or be permitted to remain on any of the lots shall have a minimum living area including any attached garage or carport under the main area of less than 130.1 square metres (24 squares approximately).

REGISTERED 13-9-1991



This negative is a photograph made as a permanent
record of a document in the custody of the
Registrar General this day, 23rd September, 1991



10 20 30 40 50 60 70 Table of mm 110 120 130 140

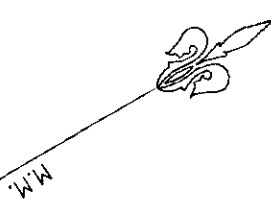

DRIVE

DP191957

Lengths are in metres. Reduction Ratio 1:200

PLAN FORM 6 (2012)

WARNING: Creasing or folding will lead to rejection

ePlan

DEPOSITED PLAN ADMINISTRATION SHEET

Sheet 1 of 2 sheets.

Office Use Only

Registered:  10.12.2013

Title System: TORRENS

Purpose: CONSOLIDATION

Office Use Only

DP1191957

PLAN OF CONSOLIDATION OF LOTS
1 & 2 DP 812506

LGA: GREAT LAKES

Locality: FORSTER

Parish: FORSTER

County: GLOUCESTER

Crown Lands NSW/Western Lands Office Approval

I (Authorised Officer) in
approving this plan certify that all necessary approvals in regard to the
allocation of the land shown hereon have been given.

Signature:

Date :

File Number :

Office :

Subdivision Certificate

I
*Authorised Person/*General Manager/*Accredited Certifier, certify that
the provisions of s.109J of the Environmental Planning and
Assessment Act 1979 have been satisfied in relation to the proposed
subdivision, new road or reserve set out herein.

Signature:

Accreditation No.:

Consent Authority:

Date of Endorsement:

Subdivision Certificate No.:

File No:

* Strike through if Inapplicable.

Survey Certificate

I, ANDREW J EDWARDS
of McKINLAY MORGAN & ASSOC. P/L BOX 217 WINDSOR 2756
a surveyor registered under the Surveying & Spatial Information Act
2002 certify that :

~~*(a) The land shown in the plan was surveyed in accordance with the
Surveying & Spatial Information Regulation 2012, is accurate
and was completed on~~

~~*(b) The part of the land shown in the plan (*being/*excluding^
.....)
was surveyed in accordance with the Surveying & Spatial
Information Regulation 2012, is accurate and the survey was
completed on the part not surveyed
was compiled in accordance with that Regulation.~~

*(c) The land shown in this plan was compiled in accordance with the
Surveying and Spatial Information Regulation 2012.

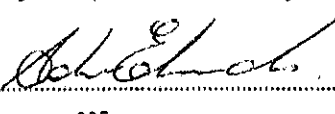
Signature:  Dated: 22-10-13

Surveyor ID: 985

Datum Line:

Type: Urban/Rural

The terrain is *Level-Undulating / *Steep-Mountainous

* Strike through if Inapplicable.

*Specify the land actually surveyed or specify any land shown in the plan that
is not the subject of the survey.

Statements of Intention to dedicate public roads, public reserves and
drainage reserves.

Plans used in the preparation of survey/compilation

DP 812506

If space is insufficient continue on PLAN FORM 6A

Signatures, Seals and Section 88B Statements should appear on
PLAN FORM 6A

Surveyor's Reference: 92991:DP:1

PLAN FORM 6A (2012)

WARNING: Creasing or folding will lead to rejection

ePlan

DEPOSITED PLAN ADMINISTRATION SHEET

Sheet 2 of 2 sheets.

Office Use Only

Office Use Only

Registered:



10.12.2013

PLAN OF CONSOLIDATION OF LOTS
1 & 2 DP 812506

DP1191957

This sheet is for the provision of the following information as required:

- A schedule of lots and addresses - See 60(c) SSI Regulation 2012
- Statements of intention to create and release affecting interests in accordance with section 88B of the Conveyancing Act 1919
- Signatures and seals - see 195D of the Conveyancing Act 1919
- Any information which cannot fit in the appropriate panel of sheet 1 of the administration sheets.

Subdivision Certificate No.:

Date of Endorsement:

ROBERT CALVERT

SOLE DIRECTOR / SECRETARY

CALCORP PTY LTD.

ABN 97003667918

If space is insufficient use additional annexure sheet

Surveyor's Reference: 92991:DP:I



Forster office
4 Breese Parade | PO Box 450
Forster NSW 2428

PLANNING CERTIFICATE

Section 10.7
Environmental Planning & Assessment Act 1979

Cert No.	174 / 2019
----------	------------

Applicant

CONFIDENT CONVEYANCING
PO Box 832
RICHMOND NSW 2753

Receipt No. : 1980181
Date of Issue : 30 July 2018
Ref : PT/7082

Property Key : 38392

Property Description

17-19 Kularoo Drive, FORSTER NSW 2428
Lot 12 DP 1191957

Owner (as recorded by Council):

CALCORP PTY LTD
2/11 Sovereign PI
SOUTH WINDSOR NSW 2756

A — Advice provided in accordance with Section 10.7(2)

1. Names of relevant planning instruments and DCPs

Great Lakes Local Environment Plan 2014

Great Lakes Development Control Plan

The land is subject to the following planning proposal(s)

Liveable Housing and Flexible Zone Boundaries

The planning proposal seeks to amend the Great Lakes Local Environmental Plan 2014 by (1) replacing references to the Australian Standard AS 4299-1995 Adaptable Housing with the Liveable Housing Guidelines (LHA Third Edition 2015) and expand the application of these provisions; and (2) introduce a new clause to provide flexible zone boundaries in urban release areas.

Short-term Holiday Rental of Dwellings

The proposal seeks to introduce a new local clause to allow the use of dwellings for short term holiday accommodation. It is proposed to allow dwellings that have up to 4 bedrooms to be used for short term holiday rentals without development consent, and to require those with 5 or more bedrooms to be permitted with development consent.

The name of each State Environmental Planning Policy which may apply to the carrying out of development on the land

SEPP	SENIORS HOUSING etc.
SEPP	STATE ENVIRONMENTAL PLANNING POLICY (INTEGRATION AND REPEALS) 2016
SEPP NO. 1	DEVELOPMENT STANDARDS

SEPP NO. 4	DEVELOPMENT WITHOUT CONSENT AND MISCELLANEOUS EXEMPT AND COMPLYING DEVELOPMENT
SEPP NO. 21	CARAVAN PARKS
SEPP NO. 30	INTENSIVE AGRICULTURE
SEPP NO. 33	HAZARDOUS & OFFENSIVE DEVELOPMENT
SEPP NO. 36	MANUFACTURED HOME ESTATES
SEPP NO. 44	KOALA HABITAT PROTECTION
SEPP NO. 50	CANAL ESTATE DEVELOPMENT
SEPP NO. 55	REMEDIATION OF LAND
SEPP NO. 62	SUSTAINABLE AQUACULTURE
SEPP NO. 64	ADVERTISING AND SIGNAGE
SEPP NO. 65	DESIGN QUALITY OF RESIDENTIAL APARTMENT DEVELOPMENT
SEPP BASIX	(BUILDING SUSTAINABILITY INDEX: BASIX) 2004
SEPP-MD	(MAJOR DEVELOPMENT) 2005
SEPP-MPP&EI	(MINING, PETROLEUM PRODUCTION AND EXTRACTIVE INDUSTRIES) 2007
SEPP-S&RD	(STATE & REGIONAL DEVELOPMENT) 2011
SEPP	(INFRASTRUCTURE) 2007
SEPP	(RURAL LANDS) 2008.
SEPP	(TEMPORARY STRUCTURES) 2007.
SEPP	(EXEMPT AND COMPLYING DEVELOPMENT CODES) 2008.
SEPP	(AFFORDABLE RENTAL HOUSING) 2009
SEPP	(VEGETATION IN NON-RURAL AREAS) 2017 - This Policy applies to the specifically designated non-rural zones under clause 5 of the Policy.
SEPP	(EDUCATIONAL ESTABLISHMENTS AND CHILD CARE FACILITIES) 2017

2. Zoning and land use under relevant LEPs

Great Lakes Local Environment Plan 2014

Zone IN2 Light Industrial

1 Objectives of zone

- To provide a wide range of light industrial, warehouse and related land uses.
- To encourage employment opportunities and to support the viability of centres.
- To minimise any adverse effect of industry on other land uses.
- To enable other land uses that provide facilities or services to meet the day to day needs of workers in the area.
- To support and protect industrial land for industrial uses.

2 Permitted without consent

Home occupations.

3 Permitted with consent

Boat launching ramps; Boat building and repair facilities; Boat sheds; Bulky goods premises; Business premises; Car parks; Charter and tourism boating facilities; Crematoria; Depots; Environmental facilities; Environmental protection works; Flood mitigation works; Freight transport facilities; Garden centres; General industries; Hardware and building supplies; Helipads; Home-based child care; Home businesses; Home occupations (sex services); Industrial retail outlets; Industrial training facilities; Information and education facilities; Jetties; Kiosks; Landscaping material supplies; Light industries; Marinas; Mortuaries; Neighbourhood shops; Places of public worship; Plant nurseries; Public administration buildings; Recreation facilities (indoor); Recreation facilities (outdoor); Research stations; Restaurants or cafes; Restricted premises; Roads; Rural industries; Rural supplies; Service stations; Sewerage systems; Sex services premises; Signage; Storage premises; Take away food and drink premises; Timber yards; Transport depots; Truck depots; Vehicle body repair

workshops; Vehicle repair stations; Vehicle sales or hire premises; Veterinary hospitals; Warehouse or distribution centres; Waste or resource management facilities; Water recreation structures; Water supply systems; Wholesale supplies.

4 Prohibited

Any other development not specified in item 2 or 3.

3. Complying development

Housing Code

Complying development under this code MAY be undertaken on land Zoned R2, R3, R4, or RU5 in Great Lakes LEP 2014

Rural Housing Code

Complying development under this code MAY be undertaken on land Zoned RU1, RU2, RU3, RU4, or R5 in Great Lakes LEP 2014

Greenfield Housing Code

Complying development under this code CAN NOT be undertaken on the land

Demolition Code

Complying development under this code MAY be undertaken on the land

Commercial and Industrial (Alterations) Code

Complying development under this code MAY be undertaken on the land

Commercial and Industrial (New Buildings and Additions) Code

Complying development under this code MAY be undertaken on the land

General Development Code

Complying development under this code MAY be undertaken on the land

Housing Alterations Code

Complying development under this code MAY be undertaken on the land

Subdivisions Code

Complying development under this code MAY be undertaken on the land

Fire Safety Code

Complying development under this code MAY be undertaken on the land

Container Recycling Facilities Code

Complying development under this code MAY be undertaken on land Zoned B1, B2, B3, B4, B5, IN1, IN2, IN4 or SP3 in Great Lakes LEP 2014

4. Coastal protection

Coastal Protection Act 1979 repealed

4A Repealed

4B Annual charges under Local Government Act 1993 for coastal protection services that relate to existing coastal protection works
No annual charges apply to the land

5. Mine subsidence

The land is not proclaimed as a mine subsidence district

6. Road widening and road realignment

The land is not affected by plans for road widening or realignment

7. Council and other public authority policies on hazard risk restrictions

The land is not affected by a policy adopted by Council that restricts the development of the land because of the likelihood of landslip, bushfire, tidal inundation, subsidence, acid sulphate soils or any other risk (other than flooding)

The information provided in item 7 is based on the data and information presently available to the Council and on adopted policies and development controls in force as at the date of this certificate

7A. Flood related development controls information

No flood related development controls affect the land

The information provided in item 7A is based on the data and information presently available to the Council and on adopted policies and development controls in force as at the date of this certificate

8. Land reserved for acquisition

The land is not reserved for acquisition

9. Contributions plans that apply to the land

- S94-Forster District Contributions Plan 2015
- S94-Great Lakes Wide Contributions Plan 2015

9A. Biodiversity certified land

The land is not Biodiversity certified

10. Biodiversity stewardship sites

No biodiversity stewardship agreements apply to the land

10A. Native vegetation clearing set asides

Council has not received advice advising of the existence of a set aside area of land under section 60ZC of the Local Land Services Act 2013

11. Bush fire prone land

The land is not bushfire prone land

12. Property vegetation plans

No property vegetation plans apply to the subject land

13. Orders under Trees (Disputes Between Neighbours) Act 2006

Council has not received any such order

14. Directions under Part 3A of the EP&A Act

Not applicable

15. Site compatibility certificates and conditions for seniors housing

No Site Compatibility Certificate for Seniors Housing applies to the land

16. Site compatibility certificates for infrastructure, schools or TAFE establishments

No Site Compatibility Certificate for Infrastructure, Schools or TAFE establishments applies to the land

17. Site compatibility certificates for affordable rental housing

No Site Compatibility Certificate for Affordable Rental Housing applies to the land

18. Paper subdivision information

No development plan applies to the land

19. Site verification certificates

No site verification certificate applies to the land

20. Loose-fill asbestos insulation

Council has not received advice from any Authority advising of the presence of loose-fill asbestos insulation within any residence that may exist on the property

21. Affected building notices and building product rectification orders

No affected building notice or building product rectification order applies to the subject land

Note. The following matters are prescribed by section 59 (2) of the Contaminated Land Management Act 1997 as additional matters to be specified in a planning certificate:

No additional matters under the Contaminated Land Management Act 1997

For further information, please contact Karen Bee, Planning & Natural Systems division, MidCoast Council on (02) 6591 7222.



MIDCOAST
council

Forster office
4 Breese Parade | PO Box 450
Forster NSW 2428

PLANNING CERTIFICATE

Section 10.7
Environmental Planning & Assessment Act 1979

Cert No.	175 / 2019
----------	------------

Applicant

CONFIDENT CONVEYANCING
PO Box 832
RICHMOND NSW 2753

Receipt No. : 1980181
Date of Issue : 30 July 2018
Ref : PT/7082

Property Key : 23955

Property Description

21 Kularoo Drive, FORSTER NSW 2428
Lot 3 DP 812506

Owner (as recorded by Council):

CALCORP PTY LTD
2/11 Sovereign Pl
SOUTH WINDSOR NSW 2756

A — Advice provided in accordance with Section 10.7(2)

1. Names of relevant planning instruments and DCPs

Great Lakes Local Environment Plan 2014

Great Lakes Development Control Plan

The land is subject to the following planning proposal(s)

Short-term Holiday Rental of Dwellings

The proposal seeks to introduce a new local clause to allow the use of dwellings for short term holiday accommodation. It is proposed to allow dwellings that have up to 4 bedrooms to be used for short term holiday rentals without development consent, and to require those with 5 or more bedrooms to be permitted with development consent.

Liveable Housing and Flexible Zone Boundaries

The planning proposal seeks to amend the Great Lakes Local Environmental Plan 2014 by (1) replacing references to the Australian Standard AS 4299-1995 Adaptable Housing with the Liveable Housing Guidelines (LHA Third Edition 2015) and expand the application of these provisions; and (2) introduce a new clause to provide flexible zone boundaries in urban release areas.

The name of each State Environmental Planning Policy which may apply to the carrying out of development on the land

SEPP	SENIORS HOUSING etc.
SEPP	STATE ENVIRONMENTAL PLANNING POLICY (INTEGRATION AND REPEALS) 2016
SEPP NO. 1	DEVELOPMENT STANDARDS

SEPP NO. 4	DEVELOPMENT WITHOUT CONSENT AND MISCELLANEOUS EXEMPT AND COMPLYING DEVELOPMENT
SEPP NO. 21	CARAVAN PARKS
SEPP NO. 30	INTENSIVE AGRICULTURE
SEPP NO. 33	HAZARDOUS & OFFENSIVE DEVELOPMENT
SEPP NO. 36	MANUFACTURED HOME ESTATES
SEPP NO. 44	KOALA HABITAT PROTECTION
SEPP NO. 50	CANAL ESTATE DEVELOPMENT
SEPP NO. 55	REMEDIATION OF LAND
SEPP NO. 62	SUSTAINABLE AQUACULTURE
SEPP NO. 64	ADVERTISING AND SIGNAGE
SEPP NO. 65	DESIGN QUALITY OF RESIDENTIAL APARTMENT DEVELOPMENT
SEPP BASIX	(BUILDING SUSTAINABILITY INDEX: BASIX) 2004
SEPP-MD	(MAJOR DEVELOPMENT) 2005
SEPP-MPP&EI	(MINING, PETROLEUM PRODUCTION AND EXTRACTIVE INDUSTRIES) 2007
SEPP-S&RD	(STATE & REGIONAL DEVELOPMENT) 2011
SEPP	(INFRASTRUCTURE) 2007
SEPP	(RURAL LANDS) 2008.
SEPP	(TEMPORARY STRUCTURES) 2007.
SEPP	(EXEMPT AND COMPLYING DEVELOPMENT CODES) 2008.
SEPP	(AFFORDABLE RENTAL HOUSING) 2009
SEPP	(VEGETATION IN NON-RURAL AREAS) 2017 - This Policy applies to the specifically designated non-rural zones under clause 5 of the Policy.
SEPP	(EDUCATIONAL ESTABLISHMENTS AND CHILD CARE FACILITIES) 2017

2. Zoning and land use under relevant LEPs

Great Lakes Local Environment Plan 2014

Zone IN2 Light Industrial

1 Objectives of zone

- To provide a wide range of light industrial, warehouse and related land uses.
- To encourage employment opportunities and to support the viability of centres.
- To minimise any adverse effect of industry on other land uses.
- To enable other land uses that provide facilities or services to meet the day to day needs of workers in the area.
- To support and protect industrial land for industrial uses.

2 Permitted without consent

Home occupations.

3 Permitted with consent

Boat launching ramps; Boat building and repair facilities; Boat sheds; Bulky goods premises; Business premises; Car parks; Charter and tourism boating facilities; Crematoria; Depots; Environmental facilities; Environmental protection works; Flood mitigation works; Freight transport facilities; Garden centres; General industries; Hardware and building supplies; Helipads; Home-based child care; Home businesses; Home occupations (sex services); Industrial retail outlets; Industrial training facilities; Information and education facilities; Jetties; Kiosks; Landscaping material supplies; Light industries; Marinas; Mortuaries; Neighbourhood shops; Places of public worship; Plant nurseries; Public administration buildings; Recreation facilities (indoor); Recreation facilities (outdoor); Research stations; Restaurants or cafes; Restricted premises; Roads; Rural industries; Rural supplies; Service stations; Sewerage systems; Sex services premises; Signage; Storage premises; Take away food and drink premises; Timber yards; Transport depots; Truck depots; Vehicle body repair

workshops; Vehicle repair stations; Vehicle sales or hire premises; Veterinary hospitals; Warehouse or distribution centres; Waste or resource management facilities; Water recreation structures; Water supply systems; Wholesale supplies.

4 Prohibited

Any other development not specified in item 2 or 3.

3. Complying development

Housing Code

Complying development under this code MAY be undertaken on land Zoned R2, R3, R4, or RU5 in Great Lakes LEP 2014

Rural Housing Code

Complying development under this code MAY be undertaken on land Zoned RU1, RU2, RU3, RU4, or R5 in Great Lakes LEP 2014

Greenfield Housing Code

Complying development under this code CAN NOT be undertaken on the land

Demolition Code

Complying development under this code MAY be undertaken on the land

Commercial and Industrial (Alterations) Code

Complying development under this code MAY be undertaken on the land

Commercial and Industrial (New Buildings and Additions) Code

Complying development under this code MAY be undertaken on the land

General Development Code

Complying development under this code MAY be undertaken on the land

Housing Alterations Code

Complying development under this code MAY be undertaken on the land

Subdivisions Code

Complying development under this code MAY be undertaken on the land

Fire Safety Code

Complying development under this code MAY be undertaken on the land

Container Recycling Facilities Code

Complying development under this code MAY be undertaken on land Zoned B1, B2, B3, B4, B5, IN1, IN2, IN4 or SP3 in Great Lakes LEP 2014

4. Coastal protection

Coastal Protection Act 1979 repealed

4A Repealed

4B Annual charges under Local Government Act 1993 for coastal protection services that relate to existing coastal protection works

No annual charges apply to the land

5. Mine subsidence

The land is not proclaimed as a mine subsidence district

6. Road widening and road realignment

The land is not affected by plans for road widening or realignment

7. Council and other public authority policies on hazard risk restrictions

The land is not affected by a policy adopted by Council that restricts the development of the land because of the likelihood of landslip, bushfire, tidal inundation, subsidence, acid sulphate soils or any other risk (other than flooding)

The information provided in item 7 is based on the data and information presently available to the Council and on adopted policies and development controls in force as at the date of this certificate

7A. Flood related development controls information

No flood related development controls affect the land

The information provided in item 7A is based on the data and information presently available to the Council and on adopted policies and development controls in force as at the date of this certificate

8. Land reserved for acquisition

The land is not reserved for acquisition

9. Contributions plans that apply to the land

- S94-Forster District Contributions Plan 2015
- S94-Great Lakes Wide Contributions Plan 2015

9A. Biodiversity certified land

The land is not Biodiversity certified

10. Biodiversity stewardship sites

No biodiversity stewardship agreements apply to the land

10A. Native vegetation clearing set asides

Council has not received advice advising of the existence of a set aside area of land under section 60ZC of the Local Land Services Act 2013

11. Bush fire prone land

The land is not bushfire prone land

12. Property vegetation plans

No property vegetation plans apply to the subject land

13. Orders under Trees (Disputes Between Neighbours) Act 2006

Council has not received any such order

14. Directions under Part 3A of the EP&A Act

Not applicable

15. Site compatibility certificates and conditions for seniors housing

No Site Compatibility Certificate for Seniors Housing applies to the land

16. Site compatibility certificates for infrastructure, schools or TAFE establishments

No Site Compatibility Certificate for Infrastructure, Schools or TAFE establishments applies to the land

17. Site compatibility certificates for affordable rental housing

No Site Compatibility Certificate for Affordable Rental Housing applies to the land

18. Paper subdivision information

No development plan applies to the land

19. Site verification certificates

No site verification certificate applies to the land

20. Loose-fill asbestos insulation

Council has not received advice from any Authority advising of the presence of loose-fill asbestos insulation within any residence that may exist on the property

21. Affected building notices and building product rectification orders

No affected building notice or building product rectification order applies to the subject land

Note. The following matters are prescribed by section 59 (2) of the Contaminated Land Management Act 1997 as additional matters to be specified in a planning certificate:

No additional matters under the Contaminated Land Management Act 1997

For further information, please contact Karen Bee, Planning & Natural Systems division, MidCoast Council on (02) 6591 7222.



MIDCOAST
council

Forster office
4 Breese Parade | PO Box 450
Forster NSW 2428

PLANNING CERTIFICATE

Section 10.7
Environmental Planning & Assessment Act 1979

Cert No.	176 / 2019
-----------------	-------------------

Applicant

CONFIDENT CONVEYANCING
PO Box 832
RICHMOND NSW 2753

Receipt No. : 1980181
Date of Issue : 30 July 2018
Ref : PT/7082

Property Key : 23956

Property Description

23 Kularoo Drive, FORSTER NSW 2428
Lot 4 DP 812506

Owner (as recorded by Council):

CALCORP PTY LTD
2/11 Sovereign Pl
SOUTH WINDSOR NSW 2756

A — Advice provided in accordance with Section 10.7(2)

1. Names of relevant planning instruments and DCPs

Great Lakes Local Environment Plan 2014

Great Lakes Development Control Plan

The land is subject to the following planning proposal(s)

Short-term Holiday Rental of Dwellings

The proposal seeks to introduce a new local clause to allow the use of dwellings for short term holiday accommodation. It is proposed to allow dwellings that have up to 4 bedrooms to be used for short term holiday rentals without development consent, and to require those with 5 or more bedrooms to be permitted with development consent.

Liveable Housing and Flexible Zone Boundaries

The planning proposal seeks to amend the Great Lakes Local Environmental Plan 2014 by (1) replacing references to the Australian Standard AS 4299-1995 Adaptable Housing with the Liveable Housing Guidelines (LHA Third Edition 2015) and expand the application of these provisions; and (2) introduce a new clause to provide flexible zone boundaries in urban release areas.

The name of each State Environmental Planning Policy which may apply to the carrying out of development on the land

SEPP	SENIORS HOUSING etc.
SEPP	STATE ENVIRONMENTAL PLANNING POLICY (INTEGRATION AND REPEALS) 2016
SEPP NO. 1	DEVELOPMENT STANDARDS

SEPP NO. 4	DEVELOPMENT WITHOUT CONSENT AND MISCELLANEOUS EXEMPT AND COMPLYING DEVELOPMENT
SEPP NO. 21	CARAVAN PARKS
SEPP NO. 30	INTENSIVE AGRICULTURE
SEPP NO. 33	HAZARDOUS & OFFENSIVE DEVELOPMENT
SEPP NO. 36	MANUFACTURED HOME ESTATES
SEPP NO. 44	KOALA HABITAT PROTECTION
SEPP NO. 50	CANAL ESTATE DEVELOPMENT
SEPP NO. 55	REMEDIATION OF LAND
SEPP NO. 62	SUSTAINABLE AQUACULTURE
SEPP NO. 64	ADVERTISING AND SIGNAGE
SEPP NO. 65	DESIGN QUALITY OF RESIDENTIAL APARTMENT DEVELOPMENT
SEPP BASIX	(BUILDING SUSTAINABILITY INDEX: BASIX) 2004
SEPP-MD	(MAJOR DEVELOPMENT) 2005
SEPP-MPP&EI	(MINING, PETROLEUM PRODUCTION AND EXTRACTIVE INDUSTRIES) 2007
SEPP-S&RD	(STATE & REGIONAL DEVELOPMENT) 2011
SEPP	(INFRASTRUCTURE) 2007
SEPP	(RURAL LANDS) 2008.
SEPP	(TEMPORARY STRUCTURES) 2007.
SEPP	(EXEMPT AND COMPLYING DEVELOPMENT CODES) 2008.
SEPP	(AFFORDABLE RENTAL HOUSING) 2009
SEPP	(VEGETATION IN NON-RURAL AREAS) 2017 - This Policy applies to the specifically designated non-rural zones under clause 5 of the Policy.
SEPP	(EDUCATIONAL ESTABLISHMENTS AND CHILD CARE FACILITIES) 2017

2. Zoning and land use under relevant LEPs

Great Lakes Local Environment Plan 2014

Zone IN2 Light Industrial

1 Objectives of zone

- To provide a wide range of light industrial, warehouse and related land uses.
- To encourage employment opportunities and to support the viability of centres.
- To minimise any adverse effect of industry on other land uses.
- To enable other land uses that provide facilities or services to meet the day to day needs of workers in the area.
- To support and protect industrial land for industrial uses.

2 Permitted without consent

Home occupations.

3 Permitted with consent

Boat launching ramps; Boat building and repair facilities; Boat sheds; Bulky goods premises; Business premises; Car parks; Charter and tourism boating facilities; Crematoria; Depots; Environmental facilities; Environmental protection works; Flood mitigation works; Freight transport facilities; Garden centres; General industries; Hardware and building supplies; Helipads; Home-based child care; Home businesses; Home occupations (sex services); Industrial retail outlets; Industrial training facilities; Information and education facilities; Jetties; Kiosks; Landscaping material supplies; Light industries; Marinas; Mortuaries; Neighbourhood shops; Places of public worship; Plant nurseries; Public administration buildings; Recreation facilities (indoor); Recreation facilities (outdoor); Research stations; Restaurants or cafes; Restricted premises; Roads; Rural industries; Rural supplies; Service stations; Sewerage systems; Sex services premises; Signage; Storage premises; Take away food and drink premises; Timber yards; Transport depots; Truck depots; Vehicle body repair

workshops; Vehicle repair stations; Vehicle sales or hire premises; Veterinary hospitals; Warehouse or distribution centres; Waste or resource management facilities; Water recreation structures; Water supply systems; Wholesale supplies.

4 Prohibited

Any other development not specified in item 2 or 3.

3. Complying development

Housing Code

Complying development under this code MAY be undertaken on land Zoned R2, R3, R4, or RU5 in Great Lakes LEP 2014

Rural Housing Code

Complying development under this code MAY be undertaken on land Zoned RU1, RU2, RU3, RU4, or R5 in Great Lakes LEP 2014

Greenfield Housing Code

Complying development under this code CAN NOT be undertaken on the land

Demolition Code

Complying development under this code MAY be undertaken on the land

Commercial and Industrial (Alterations) Code

Complying development under this code MAY be undertaken on the land

Commercial and Industrial (New Buildings and Additions) Code

Complying development under this code MAY be undertaken on the land

General Development Code

Complying development under this code MAY be undertaken on the land

Housing Alterations Code

Complying development under this code MAY be undertaken on the land

Subdivisions Code

Complying development under this code MAY be undertaken on the land

Fire Safety Code

Complying development under this code MAY be undertaken on the land

Container Recycling Facilities Code

Complying development under this code MAY be undertaken on land Zoned B1, B2, B3, B4, B5, IN1, IN2, IN4 or SP3 in Great Lakes LEP 2014

4. Coastal protection

Coastal Protection Act 1979 repealed

4A Repealed

4B Annual charges under Local Government Act 1993 for coastal protection services that relate to existing coastal protection works

No annual charges apply to the land

5. Mine subsidence

The land is not proclaimed as a mine subsidence district

6. Road widening and road realignment

The land is not affected by plans for road widening or realignment

7. Council and other public authority policies on hazard risk restrictions

The land is not affected by a policy adopted by Council that restricts the development of the land because of the likelihood of landslip, bushfire, tidal inundation, subsidence, acid sulphate soils or any other risk (other than flooding)

The information provided in item 7 is based on the data and information presently available to the Council and on adopted policies and development controls in force as at the date of this certificate

7A. Flood related development controls information

No flood related development controls affect the land

The information provided in item 7A is based on the data and information presently available to the Council and on adopted policies and development controls in force as at the date of this certificate

8. Land reserved for acquisition

The land is not reserved for acquisition

9. Contributions plans that apply to the land

- S94-Forster District Contributions Plan 2015
- S94-Great Lakes Wide Contributions Plan 2015

9A. Biodiversity certified land

The land is not Biodiversity certified

10. Biodiversity stewardship sites

No biodiversity stewardship agreements apply to the land

10A. Native vegetation clearing set asides

Council has not received advice advising of the existence of a set aside area of land under section 60ZC of the Local Land Services Act 2013

11. Bush fire prone land

The land is not bushfire prone land

12. Property vegetation plans

No property vegetation plans apply to the subject land

13. Orders under Trees (Disputes Between Neighbours) Act 2006

Council has not received any such order

14. Directions under Part 3A of the EP&A Act

Not applicable

15. Site compatibility certificates and conditions for seniors housing

No Site Compatibility Certificate for Seniors Housing applies to the land

16. Site compatibility certificates for infrastructure, schools or TAFE establishments

No Site Compatibility Certificate for Infrastructure, Schools or TAFE establishments applies to the land

17. Site compatibility certificates for affordable rental housing

No Site Compatibility Certificate for Affordable Rental Housing applies to the land

18. Paper subdivision information

No development plan applies to the land

19. Site verification certificates

No site verification certificate applies to the land

20. Loose-fill asbestos insulation

Council has not received advice from any Authority advising of the presence of loose-fill asbestos insulation within any residence that may exist on the property

21. Affected building notices and building product rectification orders

No affected building notice or building product rectification order applies to the subject land

Note. The following matters are prescribed by section 59 (2) of the Contaminated Land Management Act 1997 as additional matters to be specified in a planning certificate:

No additional matters under the Contaminated Land Management Act 1997

For further information, please contact Karen Bee, Planning & Natural Systems division, MidCoast Council on (02) 6591 7222.

PLANNING CERTIFICATE

Section 10.7
Environmental Planning & Assessment Act 1979

Cert No.	177 / 2019
-----------------	-------------------

Applicant

CONFIDENT CONVEYANCING
PO Box 832
RICHMOND NSW 2753

Receipt No. : 1980181
Date of Issue : 30 July 2018
Ref : PT/7082

Property Key : 23957

Property Description

25 Kularoo Drive, FORSTER NSW 2428
Lot 5 DP 812506

Owner (as recorded by Council):

CALCORP PTY LTD
2/11 Sovereign Pl
SOUTH WINDSOR NSW 2756

A — Advice provided in accordance with Section 10.7(2)

1. Names of relevant planning instruments and DCPs

Great Lakes Local Environment Plan 2014

Great Lakes Development Control Plan

The land is subject to the following planning proposal(s)

Short-term Holiday Rental of Dwellings

The proposal seeks to introduce a new local clause to allow the use of dwellings for short term holiday accommodation. It is proposed to allow dwellings that have up to 4 bedrooms to be used for short term holiday rentals without development consent, and to require those with 5 or more bedrooms to be permitted with development consent.

Liveable Housing and Flexible Zone Boundaries

The planning proposal seeks to amend the Great Lakes Local Environmental Plan 2014 by (1) replacing references to the Australian Standard AS 4299-1995 Adaptable Housing with the Liveable Housing Guidelines (LHA Third Edition 2015) and expand the application of these provisions; and (2) introduce a new clause to provide flexible zone boundaries in urban release areas.

The name of each State Environmental Planning Policy which may apply to the carrying out of development on the land

SEPP	SENIORS HOUSING etc.
SEPP	STATE ENVIRONMENTAL PLANNING POLICY (INTEGRATION AND REPEALS)
	2016
SEPP NO. 1	DEVELOPMENT STANDARDS

SEPP NO. 4	DEVELOPMENT WITHOUT CONSENT AND MISCELLANEOUS EXEMPT AND COMPLYING DEVELOPMENT
SEPP NO. 21	CARAVAN PARKS
SEPP NO. 30	INTENSIVE AGRICULTURE
SEPP NO. 33	HAZARDOUS & OFFENSIVE DEVELOPMENT
SEPP NO. 36	MANUFACTURED HOME ESTATES
SEPP NO. 44	KOALA HABITAT PROTECTION
SEPP NO. 50	CANAL ESTATE DEVELOPMENT
SEPP NO. 55	REMEDIATION OF LAND
SEPP NO. 62	SUSTAINABLE AQUACULTURE
SEPP NO. 64	ADVERTISING AND SIGNAGE
SEPP NO. 65	DESIGN QUALITY OF RESIDENTIAL APARTMENT DEVELOPMENT
SEPP BASIX	(BUILDING SUSTAINABILITY INDEX: BASIX) 2004
SEPP-MD	(MAJOR DEVELOPMENT) 2005
SEPP-MPP&EI	(MINING, PETROLEUM PRODUCTION AND EXTRACTIVE INDUSTRIES) 2007
SEPP-S&RD	(STATE & REGIONAL DEVELOPMENT) 2011
SEPP	(INFRASTRUCTURE) 2007
SEPP	(RURAL LANDS) 2008.
SEPP	(TEMPORARY STRUCTURES) 2007.
SEPP	(EXEMPT AND COMPLYING DEVELOPMENT CODES) 2008.
SEPP	(AFFORDABLE RENTAL HOUSING) 2009
SEPP	(VEGETATION IN NON-RURAL AREAS) 2017 - This Policy applies to the specifically designated non-rural zones under clause 5 of the Policy.
SEPP	(EDUCATIONAL ESTABLISHMENTS AND CHILD CARE FACILITIES) 2017

2. Zoning and land use under relevant LEPs

Great Lakes Local Environment Plan 2014

Zone IN2 Light Industrial

1 Objectives of zone

- To provide a wide range of light industrial, warehouse and related land uses.
- To encourage employment opportunities and to support the viability of centres.
- To minimise any adverse effect of industry on other land uses.
- To enable other land uses that provide facilities or services to meet the day to day needs of workers in the area.
- To support and protect industrial land for industrial uses.

2 Permitted without consent

Home occupations.

3 Permitted with consent

Boat launching ramps; Boat building and repair facilities; Boat sheds; Bulky goods premises; Business premises; Car parks; Charter and tourism boating facilities; Crematoria; Depots; Environmental facilities; Environmental protection works; Flood mitigation works; Freight transport facilities; Garden centres; General industries; Hardware and building supplies; Helipads; Home-based child care; Home businesses; Home occupations (sex services); Industrial retail outlets; Industrial training facilities; Information and education facilities; Jetties; Kiosks; Landscaping material supplies; Light industries; Marinas; Mortuaries; Neighbourhood shops; Places of public worship; Plant nurseries; Public administration buildings; Recreation facilities (indoor); Recreation facilities (outdoor); Research stations; Restaurants or cafes; Restricted premises; Roads; Rural industries; Rural supplies; Service stations; Sewerage systems; Sex services premises; Signage; Storage premises; Take away food and drink premises; Timber yards; Transport depots; Truck depots; Vehicle body repair

workshops; Vehicle repair stations; Vehicle sales or hire premises; Veterinary hospitals; Warehouse or distribution centres; Waste or resource management facilities; Water recreation structures; Water supply systems; Wholesale supplies.

4 Prohibited

Any other development not specified in item 2 or 3.

3. Complying development

Housing Code

Complying development under this code MAY be undertaken on land Zoned R2, R3, R4, or RU5 in Great Lakes LEP 2014

Rural Housing Code

Complying development under this code MAY be undertaken on land Zoned RU1, RU2, RU3, RU4, or R5 in Great Lakes LEP 2014

Greenfield Housing Code

Complying development under this code CAN NOT be undertaken on the land

Demolition Code

Complying development under this code MAY be undertaken on the land

Commercial and Industrial (Alterations) Code

Complying development under this code MAY be undertaken on the land

Commercial and Industrial (New Buildings and Additions) Code

Complying development under this code MAY be undertaken on the land

General Development Code

Complying development under this code MAY be undertaken on the land

Housing Alterations Code

Complying development under this code MAY be undertaken on the land

Subdivisions Code

Complying development under this code MAY be undertaken on the land

Fire Safety Code

Complying development under this code MAY be undertaken on the land

Container Recycling Facilities Code

Complying development under this code MAY be undertaken on land Zoned B1, B2, B3, B4, B5, IN1, IN2, IN4 or SP3 in Great Lakes LEP 2014

4. Coastal protection

Coastal Protection Act 1979 repealed

4A Repealed

4B Annual charges under Local Government Act 1993 for coastal protection services that relate to existing coastal protection works

No annual charges apply to the land

5. Mine subsidence

The land is not proclaimed as a mine subsidence district

6. Road widening and road realignment

The land is not affected by plans for road widening or realignment

7. Council and other public authority policies on hazard risk restrictions

The land is not affected by a policy adopted by Council that restricts the development of the land because of the likelihood of landslip, bushfire, tidal inundation, subsidence, acid sulphate soils or any other risk (other than flooding)

The information provided in item 7 is based on the data and information presently available to the Council and on adopted policies and development controls in force as at the date of this certificate

7A. Flood related development controls information

No flood related development controls affect the land

The information provided in item 7A is based on the data and information presently available to the Council and on adopted policies and development controls in force as at the date of this certificate

8. Land reserved for acquisition

The land is not reserved for acquisition

9. Contributions plans that apply to the land

- S94-Forster District Contributions Plan 2015
- S94-Great Lakes Wide Contributions Plan 2015

9A. Biodiversity certified land

The land is not Biodiversity certified

10. Biodiversity stewardship sites

No biodiversity stewardship agreements apply to the land

10A. Native vegetation clearing set asides

Council has not received advice advising of the existence of a set aside area of land under section 60ZC of the Local Land Services Act 2013

11. Bush fire prone land

The land is not bushfire prone land

12. Property vegetation plans

No property vegetation plans apply to the subject land

13. Orders under Trees (Disputes Between Neighbours) Act 2006

Council has not received any such order

14. Directions under Part 3A of the EP&A Act

Not applicable

15. Site compatibility certificates and conditions for seniors housing

No Site Compatibility Certificate for Seniors Housing applies to the land

16. Site compatibility certificates for infrastructure, schools or TAFE establishments

No Site Compatibility Certificate for Infrastructure, Schools or TAFE establishments applies to the land

17. Site compatibility certificates for affordable rental housing

No Site Compatibility Certificate for Affordable Rental Housing applies to the land

18. Paper subdivision information

No development plan applies to the land

19. Site verification certificates

No site verification certificate applies to the land

20. Loose-fill asbestos insulation

Council has not received advice from any Authority advising of the presence of loose-fill asbestos insulation within any residence that may exist on the property

21. Affected building notices and building product rectification orders

No affected building notice or building product rectification order applies to the subject land

Note. The following matters are prescribed by section 59 (2) of the Contaminated Land Management Act 1997 as additional matters to be specified in a planning certificate:

No additional matters under the Contaminated Land Management Act 1997

For further information, please contact Karen Bee, Planning & Natural Systems division, MidCoast Council on (02) 6591 7222.

PLANNING CERTIFICATE

Section 10.7
Environmental Planning & Assessment Act 1979

Cert No.	178 / 2019
-----------------	-------------------

Applicant

CONFIDENT CONVEYANCING
PO Box 832
RICHMOND NSW 2753

Receipt No. : 1980181
Date of Issue : 30 July 2018
Ref : PT/7082

Property Key : 23958

Property Description

27 Kularoo Drive, FORSTER NSW 2428
Lot 6 DP 812506

Owner (as recorded by Council):

CALCORP PTY LTD
2/11 Sovereign PI
SOUTH WINDSOR NSW 2756

A — Advice provided in accordance with Section 10.7(2)

1. Names of relevant planning instruments and DCPs

Great Lakes Local Environment Plan 2014

Great Lakes Development Control Plan

The land is subject to the following planning proposal(s)

Short-term Holiday Rental of Dwellings

The proposal seeks to introduce a new local clause to allow the use of dwellings for short term holiday accommodation. It is proposed to allow dwellings that have up to 4 bedrooms to be used for short term holiday rentals without development consent, and to require those with 5 or more bedrooms to be permitted with development consent.

Liveable Housing and Flexible Zone Boundaries

The planning proposal seeks to amend the Great Lakes Local Environmental Plan 2014 by (1) replacing references to the Australian Standard AS 4299-1995 Adaptable Housing with the Liveable Housing Guidelines (LHA Third Edition 2015) and expand the application of these provisions; and (2) introduce a new clause to provide flexible zone boundaries in urban release areas.

The name of each State Environmental Planning Policy which may apply to the carrying out of development on the land

SEPP	SENIORS HOUSING etc.
SEPP	STATE ENVIRONMENTAL PLANNING POLICY (INTEGRATION AND REPEALS) 2016
SEPP NO. 1	DEVELOPMENT STANDARDS

SEPP NO. 4	DEVELOPMENT WITHOUT CONSENT AND MISCELLANEOUS EXEMPT AND COMPLYING DEVELOPMENT
SEPP NO. 21	CARAVAN PARKS
SEPP NO. 30	INTENSIVE AGRICULTURE
SEPP NO. 33	HAZARDOUS & OFFENSIVE DEVELOPMENT
SEPP NO. 36	MANUFACTURED HOME ESTATES
SEPP NO. 44	KOALA HABITAT PROTECTION
SEPP NO. 50	CANAL ESTATE DEVELOPMENT
SEPP NO. 55	REMEDIATION OF LAND
SEPP NO. 62	SUSTAINABLE AQUACULTURE
SEPP NO. 64	ADVERTISING AND SIGNAGE
SEPP NO. 65	DESIGN QUALITY OF RESIDENTIAL APARTMENT DEVELOPMENT
SEPP BASIX	(BUILDING SUSTAINABILITY INDEX: BASIX) 2004
SEPP-MD	(MAJOR DEVELOPMENT) 2005
SEPP-MPP&EI	(MINING, PETROLEUM PRODUCTION AND EXTRACTIVE INDUSTRIES) 2007
SEPP-S&RD	(STATE & REGIONAL DEVELOPMENT) 2011
SEPP	(INFRASTRUCTURE) 2007
SEPP	(RURAL LANDS) 2008.
SEPP	(TEMPORARY STRUCTURES) 2007.
SEPP	(EXEMPT AND COMPLYING DEVELOPMENT CODES) 2008.
SEPP	(AFFORDABLE RENTAL HOUSING) 2009
SEPP	(VEGETATION IN NON-RURAL AREAS) 2017 - This Policy applies to the specifically designated non-rural zones under clause 5 of the Policy.
SEPP	(EDUCATIONAL ESTABLISHMENTS AND CHILD CARE FACILITIES) 2017

2. Zoning and land use under relevant LEPs

Great Lakes Local Environment Plan 2014

Zone IN2 Light Industrial

1 Objectives of zone

- To provide a wide range of light industrial, warehouse and related land uses.
- To encourage employment opportunities and to support the viability of centres.
- To minimise any adverse effect of industry on other land uses.
- To enable other land uses that provide facilities or services to meet the day to day needs of workers in the area.
- To support and protect industrial land for industrial uses.

2 Permitted without consent

Home occupations.

3 Permitted with consent

Boat launching ramps; Boat building and repair facilities; Boat sheds; Bulky goods premises; Business premises; Car parks; Charter and tourism boating facilities; Crematoria; Depots; Environmental facilities; Environmental protection works; Flood mitigation works; Freight transport facilities; Garden centres; General industries; Hardware and building supplies; Helipads; Home-based child care; Home businesses; Home occupations (sex services); Industrial retail outlets; Industrial training facilities; Information and education facilities; Jetties; Kiosks; Landscaping material supplies; Light industries; Marinas; Mortuaries; Neighbourhood shops; Places of public worship; Plant nurseries; Public administration buildings; Recreation facilities (indoor); Recreation facilities (outdoor); Research stations; Restaurants or cafes; Restricted premises; Roads; Rural industries; Rural supplies; Service stations; Sewerage systems; Sex services premises; Signage; Storage premises; Take away food and drink premises; Timber yards; Transport depots; Truck depots; Vehicle body repair

workshops; Vehicle repair stations; Vehicle sales or hire premises; Veterinary hospitals; Warehouse or distribution centres; Waste or resource management facilities; Water recreation structures; Water supply systems; Wholesale supplies.

4 Prohibited

Any other development not specified in item 2 or 3.

3. Complying development

Housing Code

Complying development under this code MAY be undertaken on land Zoned R2, R3, R4, or RU5 in Great Lakes LEP 2014

Rural Housing Code

Complying development under this code MAY be undertaken on land Zoned RU1, RU2, RU3, RU4, or R5 in Great Lakes LEP 2014

Greenfield Housing Code

Complying development under this code CAN NOT be undertaken on the land

Demolition Code

Complying development under this code MAY be undertaken on the land

Commercial and Industrial (Alterations) Code

Complying development under this code MAY be undertaken on the land

Commercial and Industrial (New Buildings and Additions) Code

Complying development under this code MAY be undertaken on the land

General Development Code

Complying development under this code MAY be undertaken on the land

Housing Alterations Code

Complying development under this code MAY be undertaken on the land

Subdivisions Code

Complying development under this code MAY be undertaken on the land

Fire Safety Code

Complying development under this code MAY be undertaken on the land

Container Recycling Facilities Code

Complying development under this code MAY be undertaken on land Zoned B1, B2, B3, B4, B5, IN1, IN2, IN4 or SP3 in Great Lakes LEP 2014

4. Coastal protection

Coastal Protection Act 1979 repealed

4A Repealed

4B Annual charges under Local Government Act 1993 for coastal protection services that relate to existing coastal protection works
No annual charges apply to the land

5. Mine subsidence

The land is not proclaimed as a mine subsidence district

6. Road widening and road realignment

The land is not affected by plans for road widening or realignment

7. Council and other public authority policies on hazard risk restrictions

The land is not affected by a policy adopted by Council that restricts the development of the land because of the likelihood of landslip, bushfire, tidal inundation, subsidence, acid sulphate soils or any other risk (other than flooding)

The information provided in item 7 is based on the data and information presently available to the Council and on adopted policies and development controls in force as at the date of this certificate

7A. Flood related development controls information

No flood related development controls affect the land

The information provided in item 7A is based on the data and information presently available to the Council and on adopted policies and development controls in force as at the date of this certificate

8. Land reserved for acquisition

The land is not reserved for acquisition

9. Contributions plans that apply to the land

- S94-Forster District Contributions Plan 2015
- S94-Great Lakes Wide Contributions Plan 2015

9A. Biodiversity certified land

The land is not Biodiversity certified

10. Biodiversity stewardship sites

No biodiversity stewardship agreements apply to the land

10A. Native vegetation clearing set asides

Council has not received advice advising of the existence of a set aside area of land under section 60ZC of the Local Land Services Act 2013

11. Bush fire prone land

The land is not bushfire prone land

12. Property vegetation plans

No property vegetation plans apply to the subject land

13. Orders under Trees (Disputes Between Neighbours) Act 2006

Council has not received any such order

14. Directions under Part 3A of the EP&A Act

Not applicable

15. Site compatibility certificates and conditions for seniors housing

No Site Compatibility Certificate for Seniors Housing applies to the land

16. Site compatibility certificates for infrastructure, schools or TAFE establishments

No Site Compatibility Certificate for Infrastructure, Schools or TAFE establishments applies to the land

17. Site compatibility certificates for affordable rental housing

No Site Compatibility Certificate for Affordable Rental Housing applies to the land

18. Paper subdivision information

No development plan applies to the land

19. Site verification certificates

No site verification certificate applies to the land

20. Loose-fill asbestos insulation

Council has not received advice from any Authority advising of the presence of loose-fill asbestos insulation within any residence that may exist on the property

21. Affected building notices and building product rectification orders

No affected building notice or building product rectification order applies to the subject land

Note. The following matters are prescribed by section 59 (2) of the Contaminated Land Management Act 1997 as additional matters to be specified in a planning certificate:

No additional matters under the Contaminated Land Management Act 1997

For further information, please contact Karen Bee, Planning & Natural Systems division, MidCoast Council on (02) 6591 7222.

PLANNING CERTIFICATE

Section 10.7
Environmental Planning & Assessment Act 1979

Cert No.	179 / 2019
-----------------	-------------------

Applicant

CONFIDENT CONVEYANCING
PO Box 832
RICHMOND NSW 2753

Receipt No. : 1980181
Date of Issue : 30 July 2018
Ref : PT/7082

Property Key : 23959

Property Description

29 Kularoo Drive, FORSTER NSW 2428
Lot 7 DP 812506

Owner (as recorded by Council):

CALCORP PTY LTD
2/11 Sovereign Pl
SOUTH WINDSOR NSW 2756

A — Advice provided in accordance with Section 10.7(2)

1. Names of relevant planning instruments and DCPs

Great Lakes Local Environment Plan 2014

Great Lakes Development Control Plan

The land is subject to the following planning proposal(s)

Short-term Holiday Rental of Dwellings

The proposal seeks to introduce a new local clause to allow the use of dwellings for short term holiday accommodation. It is proposed to allow dwellings that have up to 4 bedrooms to be used for short term holiday rentals without development consent, and to require those with 5 or more bedrooms to be permitted with development consent.

Liveable Housing and Flexible Zone Boundaries

The planning proposal seeks to amend the Great Lakes Local Environmental Plan 2014 by (1) replacing references to the Australian Standard AS 4299-1995 Adaptable Housing with the Liveable Housing Guidelines (LHA Third Edition 2015) and expand the application of these provisions; and (2) introduce a new clause to provide flexible zone boundaries in urban release areas.

The name of each State Environmental Planning Policy which may apply to the carrying out of development on the land

SEPP	SENIORS HOUSING etc.
SEPP	STATE ENVIRONMENTAL PLANNING POLICY (INTEGRATION AND REPEALS) 2016
SEPP NO. 1	DEVELOPMENT STANDARDS

SEPP NO. 4	DEVELOPMENT WITHOUT CONSENT AND MISCELLANEOUS EXEMPT AND COMPLYING DEVELOPMENT
SEPP NO. 21	CARAVAN PARKS
SEPP NO. 30	INTENSIVE AGRICULTURE
SEPP NO. 33	HAZARDOUS & OFFENSIVE DEVELOPMENT
SEPP NO. 36	MANUFACTURED HOME ESTATES
SEPP NO. 44	KOALA HABITAT PROTECTION
SEPP NO. 50	CANAL ESTATE DEVELOPMENT
SEPP NO. 55	REMEDIATION OF LAND
SEPP NO. 62	SUSTAINABLE AQUACULTURE
SEPP NO. 64	ADVERTISING AND SIGNAGE
SEPP NO. 65	DESIGN QUALITY OF RESIDENTIAL APARTMENT DEVELOPMENT
SEPP BASIX	(BUILDING SUSTAINABILITY INDEX: BASIX) 2004
SEPP-MD	(MAJOR DEVELOPMENT) 2005
SEPP-MPP&EI	(MINING, PETROLEUM PRODUCTION AND EXTRACTIVE INDUSTRIES) 2007
SEPP-S&RD	(STATE & REGIONAL DEVELOPMENT) 2011
SEPP	(INFRASTRUCTURE) 2007
SEPP	(RURAL LANDS) 2008.
SEPP	(TEMPORARY STRUCTURES) 2007.
SEPP	(EXEMPT AND COMPLYING DEVELOPMENT CODES) 2008.
SEPP	(AFFORDABLE RENTAL HOUSING) 2009
SEPP	(VEGETATION IN NON-RURAL AREAS) 2017 - This Policy applies to the specifically designated non-rural zones under clause 5 of the Policy.
SEPP	(EDUCATIONAL ESTABLISHMENTS AND CHILD CARE FACILITIES) 2017

2. Zoning and land use under relevant LEPs

Great Lakes Local Environment Plan 2014

Zone IN2 Light Industrial

1 Objectives of zone

- To provide a wide range of light industrial, warehouse and related land uses.
- To encourage employment opportunities and to support the viability of centres.
- To minimise any adverse effect of industry on other land uses.
- To enable other land uses that provide facilities or services to meet the day to day needs of workers in the area.
- To support and protect industrial land for industrial uses.

2 Permitted without consent

Home occupations.

3 Permitted with consent

Boat launching ramps; Boat building and repair facilities; Boat sheds; Bulky goods premises; Business premises; Car parks; Charter and tourism boating facilities; Crematoria; Depots; Environmental facilities; Environmental protection works; Flood mitigation works; Freight transport facilities; Garden centres; General industries; Hardware and building supplies; Helipads; Home-based child care; Home businesses; Home occupations (sex services); Industrial retail outlets; Industrial training facilities; Information and education facilities; Jetties; Kiosks; Landscaping material supplies; Light industries; Marinas; Mortuaries; Neighbourhood shops; Places of public worship; Plant nurseries; Public administration buildings; Recreation facilities (indoor); Recreation facilities (outdoor); Research stations; Restaurants or cafes; Restricted premises; Roads; Rural industries; Rural supplies; Service stations; Sewerage systems; Sex services premises; Signage; Storage premises; Take away food and drink premises; Timber yards; Transport depots; Truck depots; Vehicle body repair

workshops; Vehicle repair stations; Vehicle sales or hire premises; Veterinary hospitals; Warehouse or distribution centres; Waste or resource management facilities; Water recreation structures; Water supply systems; Wholesale supplies.

4 Prohibited

Any other development not specified in item 2 or 3.

3. Complying development

Housing Code

Complying development under this code MAY be undertaken on land Zoned R2, R3, R4, or RU5 in Great Lakes LEP 2014

Rural Housing Code

Complying development under this code MAY be undertaken on land Zoned RU1, RU2, RU3, RU4, or R5 in Great Lakes LEP 2014

Greenfield Housing Code

Complying development under this code CAN NOT be undertaken on the land

Demolition Code

Complying development under this code MAY be undertaken on the land

Commercial and Industrial (Alterations) Code

Complying development under this code MAY be undertaken on the land

Commercial and Industrial (New Buildings and Additions) Code

Complying development under this code MAY be undertaken on the land

General Development Code

Complying development under this code MAY be undertaken on the land

Housing Alterations Code

Complying development under this code MAY be undertaken on the land

Subdivisions Code

Complying development under this code MAY be undertaken on the land

Fire Safety Code

Complying development under this code MAY be undertaken on the land

Container Recycling Facilities Code

Complying development under this code MAY be undertaken on land Zoned B1, B2, B3, B4, B5, IN1, IN2, IN4 or SP3 in Great Lakes LEP 2014

4. Coastal protection

Coastal Protection Act 1979 repealed

4A Repealed

4B Annual charges under Local Government Act 1993 for coastal protection services that relate to existing coastal protection works
No annual charges apply to the land

5. Mine subsidence

The land is not proclaimed as a mine subsidence district

6. Road widening and road realignment

The land is not affected by plans for road widening or realignment

7. Council and other public authority policies on hazard risk restrictions

The land is not affected by a policy adopted by Council that restricts the development of the land because of the likelihood of landslip, bushfire, tidal inundation, subsidence, acid sulphate soils or any other risk (other than flooding)

The information provided in item 7 is based on the data and information presently available to the Council and on adopted policies and development controls in force as at the date of this certificate

7A. Flood related development controls information

No flood related development controls affect the land

The information provided in item 7A is based on the data and information presently available to the Council and on adopted policies and development controls in force as at the date of this certificate

8. Land reserved for acquisition

The land is not reserved for acquisition

9. Contributions plans that apply to the land

- S94-Forster District Contributions Plan 2015
- S94-Great Lakes Wide Contributions Plan 2015

9A. Biodiversity certified land

The land is not Biodiversity certified

10. Biodiversity stewardship sites

No biodiversity stewardship agreements apply to the land

10A. Native vegetation clearing set asides

Council has not received advice advising of the existence of a set aside area of land under section 60ZC of the Local Land Services Act 2013

11. Bush fire prone land

The land is not bushfire prone land

12. Property vegetation plans

No property vegetation plans apply to the subject land

13. Orders under Trees (Disputes Between Neighbours) Act 2006

Council has not received any such order

14. Directions under Part 3A of the EP&A Act

Not applicable

15. Site compatibility certificates and conditions for seniors housing

No Site Compatibility Certificate for Seniors Housing applies to the land

16. Site compatibility certificates for infrastructure, schools or TAFE establishments

No Site Compatibility Certificate for Infrastructure, Schools or TAFE establishments applies to the land

17. Site compatibility certificates for affordable rental housing

No Site Compatibility Certificate for Affordable Rental Housing applies to the land

18. Paper subdivision information

No development plan applies to the land

19. Site verification certificates

No site verification certificate applies to the land

20. Loose-fill asbestos insulation

Council has not received advice from any Authority advising of the presence of loose-fill asbestos insulation within any residence that may exist on the property

21. Affected building notices and building product rectification orders

No affected building notice or building product rectification order applies to the subject land

Note. The following matters are prescribed by section 59 (2) of the Contaminated Land Management Act 1997 as additional matters to be specified in a planning certificate:

No additional matters under the Contaminated Land Management Act 1997

For further information, please contact Karen Bee, Planning & Natural Systems division, MidCoast Council on (02) 6591 7222.