

NORTH

REFER TO GHD REPORT
August 2006 - DRAFT

CA 39 Ha's
ex impervious 5.85 Ha's
c10 1Hr 62mm / hr
Tc 30 minutes adopted
q100 = 13.4 cumsecs

NEW CULVERT BY OTHERS
1% AEP CAPACITY

Existing Culvert
2 x 600 @ 1%
CAPACITY 14 CUMSECS
APPROX

Hawdon street works
AREA TO BE RELANDSCAPED
Construct a new
grass lined floodway & fallout
8.0 m base with 1 in 6 sides
at a maximum longitudinal
gradient of 1.0 % - Drop Structures
adopting local granite required

ALL DISTURBED AREAS TO BE LANDSCAPED
MODIFY CHANNEL - 8M BASE X 1 IN 6 BATTERS
@ 1% MAXIMUM GRADE WITH DROP STRUCTURES
AS REQUIRED

FITZROY STREET

STREET

LIMIT OF WORK MAKE

POSSIBLE FUTURE FLOODWAY
ALIGNMENT BY OTHER

OSD / DETENTION
ORIFICE CONTROLLED OUTLET
BASIN 2

Q MAX FLOOD LEVEL 9.4 AHD

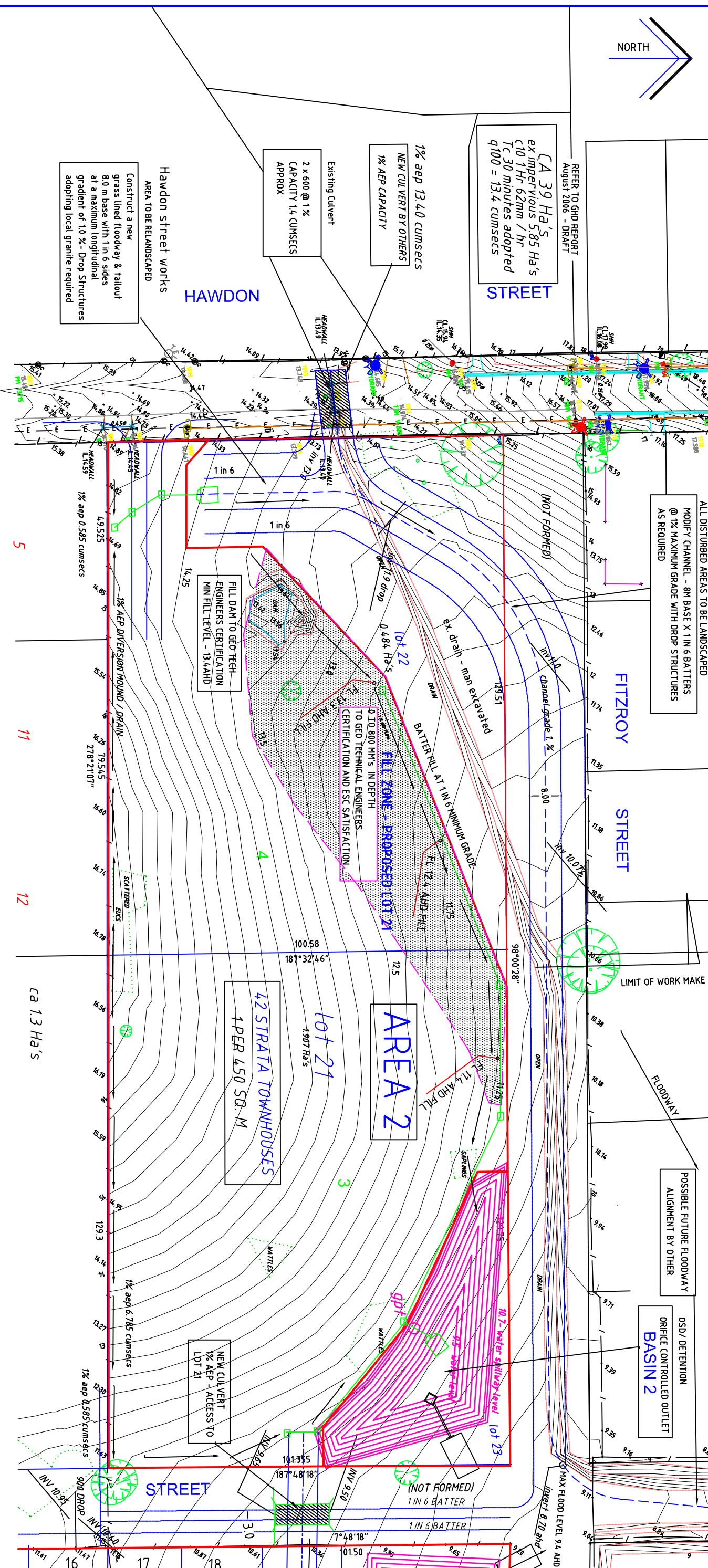

FL 133 AHD FILL

DENOTES FINISHED LEVEL
OF FILL - ABOVE THE 1% AEP FLOODPLAIN

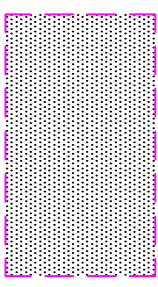

ATTACHMENT 3

HALF SCALE ON A3 SHEET

Revision	AMENDMENT OR REASON FOR ISSUE	ISSUE DATE	DRAWING BY	DESIGN BY	VERIFIED BY	APPROVED BY
A	ISSUE TO COUNCIL FOR APPROVAL	17/11/2009	CBR	K BROWN	KB	K BROWN

COPYRIGHT:
This Drawing remains the property of K&C Brown & Associates p/l. It may only be used for the purpose for which it was commissioned & in accordance with the terms of engagement for that commission. Unauthorised use in part or full is not allowed.

THESE DRAWINGS HAVE BEEN COMPARED TO SITE CONDITIONS AND FOUND SATISFACTORY
INSPECTION BY: _____ DATE: _____

SUPERVISOR: Scott McIniven & Associates

CLIENT / CONTACTOR: Morgma Developments p/l

DATE ACCEPTED BY CLIENT: 5/11/2009

K&C Brown & Associates P/L
Consulting in Civil Engineering, Town & Regional Planning and the Environment

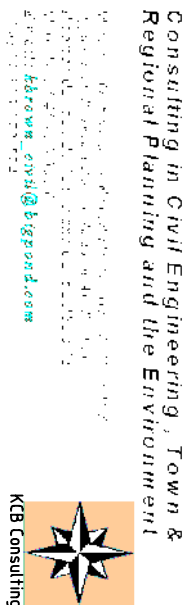

SHEET DESCRIPTION: PLAN OF MEASURES AREA 2 CONCEPT PLAN ONLY

IGA: EUROBODALLA SHIRE COUNCIL
AHID & MGA

PROPERTY DESCRIPTION / LOCATION: LOTS 3 & 4 SECTION 38 LOTS 1, 3 & 4 SECTION 39 MORUYA

SCALES: 1 IN 1000 A1 SHEET
DRAWING NO: 43/09P1
SHEET: 3 OF 3
Aend: A