

SURVEY-STRATA PLAN

77993

SHEET 1 OF 1 SHEET

A. R. Williams & Partners PTY LTD
 SURVEYING AND LAND DEVELOPMENT CONSULTANTS
 P.O.BOX 220 MOUNT LAWLEY WA 6929
 T : 9272 1736 Email : arwsurvey@bigpond.com
 C:\MAGNET\Office\Data\114809_D2

VER.	AMENDMENT	AUTHORISED BY	DATE

PLAN OF	LOT 215 ON PLAN 2877
CERTIFICATE OF TITLE	VOLUME 275 FOLIO 24A
LOCAL GOVERNMENT	CITY OF STIRLING
FIELD RECORD	146531
NAME OF SCHEME	207 SIXTH AVENUE INGLEWOOD
ADDRESS OF PARCEL	207 SIXTH AVENUE INGLEWOOD WA 6052
MANAGEMENT STATEMENT	NO
SURVEYOR'S CERTIFICATE - REG 54	I, GAVIN D. HOLT hereby certify that this plan is accurate and is a correct representation of the - (a) *survey; and/or (b) *calculations from measurements recorded in the field records, [* delete if inapplicable] undertaken for the purposes of this plan and that it complies with the relevant written law(s) in relation to which it is lodged.
LICENSED SURVEYOR	DATE
LODGED	
DATE	FEE PAID ASSESS No.
EXAMINED	
DATE	
WESTERN AUSTRALIAN PLANNING COMMISSION W.A.P.C. REF: 987 - 18 Certificate of Approval of W.A.P.C. under Section 25B(2) of Strata Titles Act 1985	
Delegated under S.16 P&D Act 2005	DATE
PLAN APPROVED	
INSPECTOR OF PLANS AND SURVEYS (S. 18 Licensed Surveyors Act 1909)	DATE
IN ORDER FOR DEALINGS	
SUBJECT TO	
FOR REGISTRAR OF TITLES	DATE
REGISTERED	
APPLICATION	
DATE	REGISTRAR OF TITLES SEAL

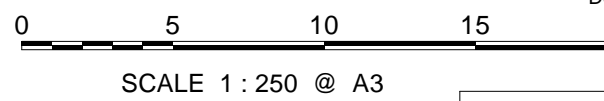
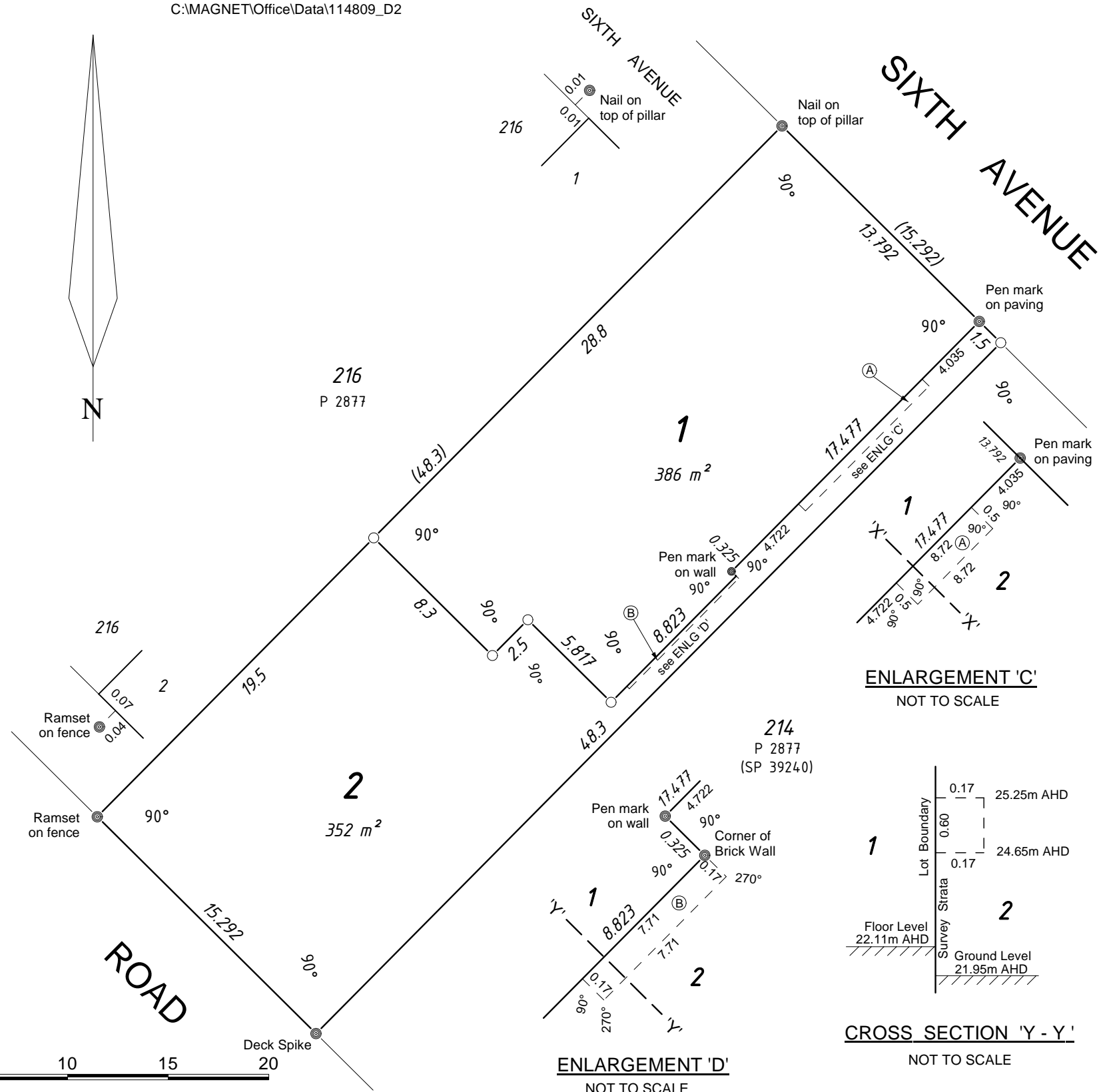

ENLARGEMENT 'C'
NOT TO SCALE

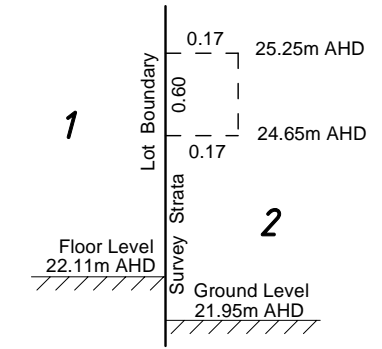

CROSS SECTION 'Y - Y'
NOT TO SCALE

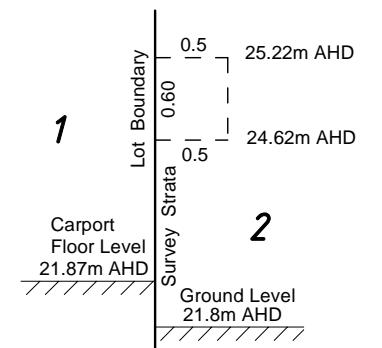

CROSS SECTION 'X - X'
NOT TO SCALE

INTERESTS AND NOTIFICATIONS

SUBJECT	PURPOSE	STATUTORY REFERENCE	ORIGIN	LAND BURDENED	BENEFIT TO	COMMENTS
(A) & (B)	EASEMENT (INTRUSION)	REG 14H OF S.T.G.R. 1996	THIS PLAN	STRATA LOT 2	STRATA LOT 1	

