

Contract of Sale of Land

Property

Unit 3, 11 Toyne Avenue, Hamlyn Heights, Vic 3215

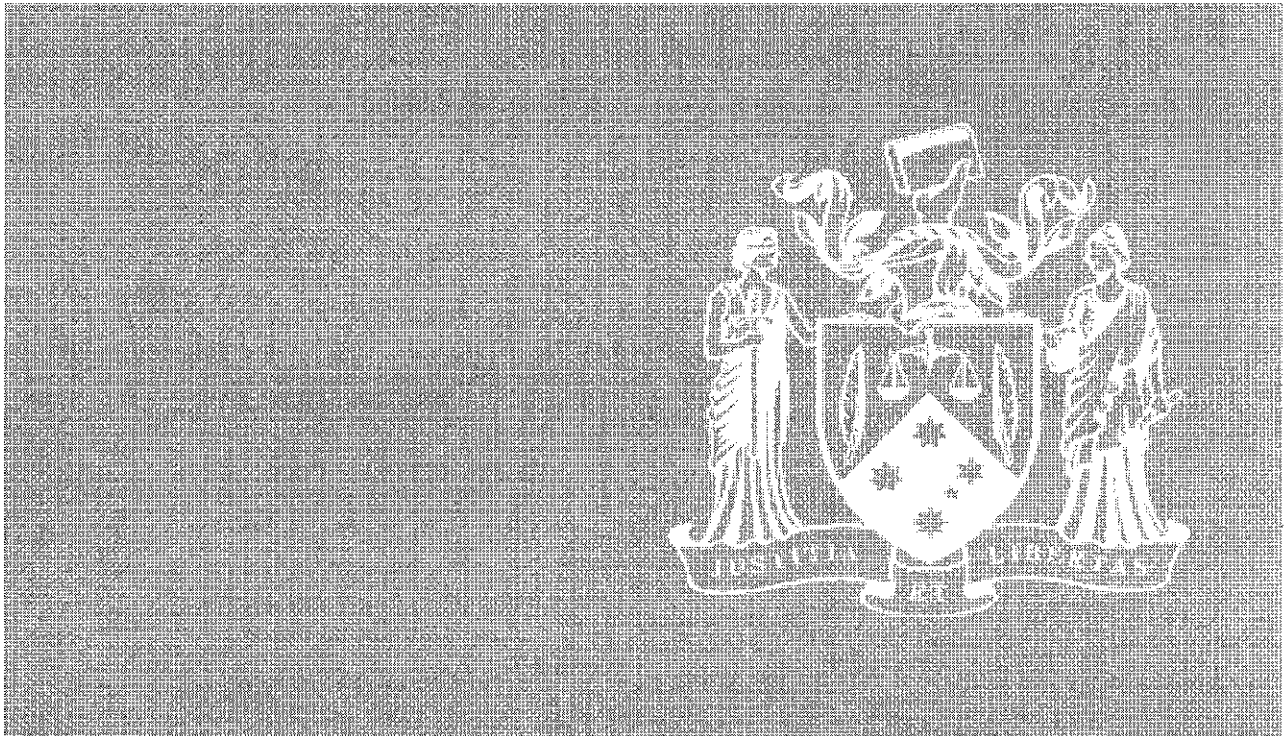

Contract of Sale of Land

IMPORTANT NOTICE TO PURCHASERS – COOLING-OFF

Cooling-off period (Section 31 of the *Sale of Land Act 1962*)

You may end this contract within 3 clear business days of the day that you sign the contract if none of the exceptions listed below applies to you.

You must either give the vendor or the vendor's agent **written** notice that you are ending the contract or leave the notice at the address of the vendor or the vendor's agent to end this contract within this time in accordance with this cooling-off provision.

You are entitled to a refund of all the money you paid EXCEPT for \$100 or 0.2% of the purchase price (whichever is more) if you end the contract in this way.

EXCEPTIONS: the 3-day cooling-off period does not apply if:

- you bought the property at a publicly advertised auction or on the day on which the auction was held; or
- you bought the land within 3 clear business days before a publicly advertised auction was to be held; or
- you bought the land within 3 clear business days after a publicly advertised auction was held; or
- the property is used primarily for industrial or commercial purposes; or
- the property is more than 20 hectares in size and is used primarily for farming; or
- you and the vendor previously signed a contract for the sale of the same land in substantially the same terms; or
- you are an estate agent or a corporate body.

NOTICE TO PURCHASERS OF PROPERTY OFF-THE-PLAN

Off-the-plan sales (Section 9AA(1A) of the *Sale of Land Act 1962*)

You may negotiate with the vendor about the amount of the deposit moneys payable under the contract of sale, up to 10 per cent of the purchase price.

A substantial period of time may elapse between the day on which you sign the contract of sale and the day on which you become the registered proprietor of the lot.

The value of the lot may change between the day on which you sign the contract of sale of that lot and the day on which you become the registered proprietor.

Approval

This contract is approved as a standard form of contract under section 53A of the *Estate Agents Act 1980* by the Law Institute of Victoria Limited. The Law Institute of Victoria Limited is authorised to approve this form under the *Legal Profession Uniform Law Application Act 2014*.

Copyright

This document is published by the Law Institute of Victoria Limited and the Real Estate Institute of Victoria Ltd and is copyright. It may only be reproduced in accordance with an agreement with the Law Institute of Victoria Limited and the Real Estate Institute of Victoria Ltd for each specific transaction that is authorised. Any person who has purchased a paper copy of this document may only copy it for the purpose of documenting a specific transaction for the sale of a particular property.

Disclaimer

This document is a precedent intended for users with the knowledge, skill and qualifications required to use the precedent to create a document for the transaction.

Like all precedent documents it does not attempt and cannot attempt to include all relevant issues or include all aspects of law or changes to the law. Users should check for any updates including changes in law and ensure that their particular facts and circumstances are appropriately incorporated into the document to achieve the intended use.

To the maximum extent permitted by law, the Law Institute of Victoria Limited and the Real Estate Institute of Victoria Ltd and their respective contractors and agents are not liable in any way for any loss or damage (including special, indirect or consequential loss and including loss of business profits), arising out of or in connection with this document or its use.

WARNING TO ESTATE AGENTS
DO NOT USE THIS CONTRACT FOR SALES OF 'OFF THE PLAN' PROPERTIES
UNLESS IT HAS BEEN PREPARED BY A LEGAL PRACTITIONER

© Copyright August 2019

Contract of Sale of Land

The vendor agrees to sell and the purchaser agrees to buy the property, being the land and the goods, for the price and on the terms set out in this contract.

The terms of this contract are contained in the –

- particulars of sale; and
- special conditions, if any; and
- general conditions (which are in standard form: see general condition 6.1)

in that order of priority.

SIGNING OF THIS CONTRACT

WARNING: THIS IS A LEGALLY BINDING CONTRACT. YOU SHOULD READ THIS CONTRACT BEFORE SIGNING IT.

Purchasers should ensure that they have received a section 32 statement from the vendor before signing this contract. In this contract, "section 32 statement" means the statement required to be given by a vendor under section 32 of the *Sale of Land Act 1962*.

The authority of a person signing –

- under power of attorney; or
 - as director of a corporation; or
 - as agent authorised in writing by one of the parties –
- must be noted beneath the signature.

Any person whose signature is secured by an estate agent acknowledges being given by the agent at the time of signing a copy of the terms of this contract.

SIGNED BY THE PURCHASER

..... on
Print name(s) of person(s) signing:

State nature of authority, if applicable: _____

This offer will lapse unless accepted within [] clear business days (3 clear business days if none specified)
In this contract, "business day" has the same meaning as in section 30 of the *Sale of Land Act 1962*

SIGNED BY THE VENDOR

..... on
Print name(s) of person(s) signing:

Roslyn Joy Linsdell _____

State nature of authority, if applicable: _____

The **DAY OF SALE** is the date by which both parties have signed this contract.

Table of Contents

Particulars of Sale

Special Conditions

General Conditions

1	ELECTRONIC SIGNATURE
2	LIABILITY OF SIGNATORY
3	GUARANTEE
4	NOMINEE
5	ENCUMBRANCES
6	VENDOR WARRANTIES
7	IDENTITY OF THE LAND
8	SERVICES
9	CONSENTS
10	TRANSFER AND DUTY
11	RELEASE OF SECURITY INTEREST
12	BUILDER WARRANTY INSURANCE
13	GENERAL LAW LAND
14	DEPOSIT
15	DEPOSIT BOND
16	BANK GUARANTEE
17	SETTLEMENT
18	ELECTRONIC SETTLEMENT
19	GST
20	LOAN
21	BUILDING REPORT
22	PEST REPORT
23	ADJUSTMENTS
24	FOREIGN RESIDENT CAPITAL GAINS WITHHOLDING
25	GST WITHHOLDING
26	TIME & CO-OPERATION
27	SERVICE
28	NOTICES
29	INSPECTION
30	TERMS CONTRACT
31	LOSS OR DAMAGE BEFORE SETTLEMENT
32	BREACH
33	INTEREST
34	DEFAULT NOTICE
35	DEFAULT NOT REMEDIED

Particulars of Sale

Vendor's estate agent

Name Real Estate Geelong
 Address 52 North Valley Road, Highton
 Email wes@realestate-geelong.com.au Ref Wes Thornton
 Tel _____ Mob 0419 315 727 Fax _____

Vendor

Name Roslyn Joy Linsdell
 Address 13 Vincent Avenue, Geelong
 ABN/ACN _____
 Email _____

Vendor's legal practitioner or conveyancer

Name Apteds Lawyers
 Address 113 Yarra Street Geelong VIC 3220
 Email libby@aptedslawyers.com.au Ref _____
 Tel 0352298159 Mob _____ Fax _____

Purchaser's estate agent

Name _____
 Address _____
 Email _____ Ref _____
 Tel _____ Mob _____ Fax _____

Purchaser

Name _____
 Address _____
 ABN/ACN _____
 Email _____

Purchaser's legal practitioner or conveyancer

Name _____
 Address _____
 Email _____ Ref _____
 Tel _____ Fax _____ DX _____

Land (general conditions 7 and 13)

The land is described in the table below –

Certificate of Title reference	being lot	on plan
Volume 11445 Folio 975	3	717146
Volume ----- Folio -----	-----	-----
Volume ----- Folio -----	-----	-----

If no title or plan references are recorded in the table, the land is as described in the section 32 statement or the register search statement and the document referred to as the diagram location in the register search statement attached to the section 32 statement

The land includes all improvements and fixtures

Property address

The address of the land is:

Unit 3, 11 Toyne Avenue, Hamlyn Heights, Vic 3215

Goods sold with the land (general condition 6.3(f)) (list or attach schedule)**Payment**

Price \$

Deposit \$ by / / (of which \$ has been paid)

Balance \$ payable at settlement

Deposit bond☐ General condition 15 applies only if the box is checked**Bank guarantee**☐ General condition 16 applies only if the box is checked**GST** (general condition 19)

Subject to general condition 19.2, the price includes GST (if any), unless the next box is checked

☐ GST (if any) must be paid in addition to the price if the box is checked☐ This sale is a sale of land on which a 'farming business' is carried on which the parties consider meets the requirements of section 38-480 of the GST Act if the box is checked☐ This sale is a sale of a 'going concern' if the box is checked☐ The margin scheme will be used to calculate GST if the box is checked**Settlement** (general conditions 17 & 26.2)

is due on / /

unless the land is a lot on an unregistered plan of subdivision, in which case settlement is due on the later of:

- the above date; and
- the 14th day after the vendor gives notice in writing to the purchaser of registration of the plan of subdivision.

Lease (general condition 5.1)☐ At settlement the purchaser is entitled to vacant possession of the property unless the box is checked, in which case the property is sold subject to*:

(*only one of the boxes below should be checked after carefully reading any applicable lease or tenancy document)

☐ a lease for a term ending on / / with options to renew, each of years

OR

☐ a residential tenancy for a fixed term ending on / /

OR

☐ a periodic tenancy determinable by notice**Terms contract** (general condition 30)☐ This contract is intended to be a terms contract within the meaning of the *Sale of Land Act 1962* if the box is checked. (Reference should be made to general condition 30 and any further applicable provisions should be added as special conditions)**Loan** (general condition 20)☐ This contract is subject to a loan being approved and the following details apply if the box is checked:

Lender:

(or another lender chosen by the purchaser)

Loan amount: no more than \$ Approval date: / /

Building report☐ General condition 21 applies only if the box is checked**Pest report**☐ General condition 22 applies only if the box is checked

Special Conditions

1. The Vendor sells the said property on the basis of the existing amenities pertaining to the land as set out in the Vendors Statement and improvements and to the services provided to the land and any improvements thereon and the Purchaser acknowledges that he has inspected the land and any improvements thereon and is aware of the services available provided by the relevant municipality and other statutory authorities and agrees to indemnify and keep harmless the Vendor and agrees to make no claim against the Vendor in relation to any alleged defect pertaining to the land and any improvements thereon and/or the services provided to the said property.

2. The Purchaser agrees that any failure of the buildings or improvements on the land to comply with any planning, health environmental building or other Legislation, regulations, by laws or any planning permit and any encroachment by or on the land does not constitute a defect in the Vendors title, and the Purchaser should not make any objection requisition, or claim any compensation from the Vendor on any such ground and the Purchaser accepts the land and any improvements on the land in their present condition. position and state of repair and subject to all faults and both latent or patent. The Vendor will not be required to procure any building permit, building approval, final inspection, Certificate of Occupancy or any other permits, approvals or inspections in relation to the land and any improvements and the Purchaser shall not make any requisition or claim any compensation from the Vendor on that ground.

3. Due Diligence Checklist and Acknowledgement

The Sale of Land Act 1962 provides that the vendor or the vendor's Licensed Estate Agent must make a prescribed due diligence checklist available to purchasers before offering land for sale that is vacant residential land or land on which there is a residence and the Purchaser acknowledges that this is attached to the Vendors Statement.

4.. Schedule 1 (Open Negotiation Terms and Conditions) forms part of this contract. The sale of the property shall be conducted pursuant to the terms of Schedule 1 and both the Vendor and the Purchaser shall be bound by those terms.

ADDITIONAL TERMS ANNEXURE

Company

If the Purchaser is a company not listed on the Australian Stock Exchange then the Purchaser agrees to procure the signature of each of its Directors to a Guarantee and Indemnity in the form of the Guarantee and Indemnity and deliver it to the Vendor's representative within 7 days of the day of sale. Should the Purchaser fail to do this in the time stipulated then such failure shall be deemed to be a breach of this Contract and shall entitle the Vendor to exercise all the remedies given to it under this Contract and /or at law.

Environmental Compliance

- 1 The Purchaser accepts the condition of the Property, including the presence of any Contaminant in, or under, or emanating from the Property. Contaminant means a solid, liquid, gas, odour or substance or property of any substance, which make or may make the Property unsafe, unfit or harmful for habitation or occupation by any person or cause damage to the Property or is such that it does not satisfy the contamination criteria or standards published or adopted by the relevant environment authority. As at the Day of Sale, those criteria are contained in the National Environment Protection (Assessment of Site Contamination) Measure 1999 published by the National Environment Protection Council. The Purchaser acknowledges that the Vendor makes no representation or warranty on whether the Property complies with any Environmental Law. Environmental Law means a law regulating or otherwise relating to the environment current at the Day of Sale including, without limitation, any law relating to land use, planning, pollution of air or water, soil or ground water or contamination, chemicals, waste, use of dangerous goods or to any other aspect of protection of the environment or a person or property.
 - 2 The Purchaser agrees not to make any requisition or objection, refuse or delay payment of the Price, take any action or make any claim for compensation, damages, costs or expenses against the Vendor in relation to the Condition of the Property and releases the Vendor from any such action or claim whether or not such action or claim is known or is foreseeable at the Day of Sale.
 - 3 The Purchaser indemnifies the Vendor against any costs, loss, liability or damage arising after the settlement date suffered or incurred by the Vendor or person claiming under the Vendor arising out of or in connection with the Condition of the Property or the non compliance of the Property with any Environmental Law.
 - 4 The Purchaser releases and discharges the Vendor and its successors, assigns, employees and agent from and against all claims, suits, demands and actions of every description whatsoever and whenever occurring which the Purchaser has, may have, or which may accrue in the future or which, but for the execution of this Contract, the Purchaser would or might have had against the Vendor as a result of the presence of any Contaminant in, or under that Land and from and against all claims for costs and expenses in respect of such claims, suits, demands and actions.
 - 5 This special condition will not merge on completion of this contract.
-

Nomination

Any nomination must be in writing and executed by the named Purchaser and the substitute or additional Purchaser and be accompanied by a copy of the Statutory Declaration made by the named Purchase for stamp duty purposes.

Notices

The purchaser shall comply at his expense with all notices served on the vendor or on the purchaser after the date hereof in connection with the property sold and shall assume all liabilities arising therefrom or in connection therewith and shall indemnify the vendor against all claims thereunder.

Notices

If the Vendor or his Solicitor serves on or gives to the Purchaser a Notice consequent upon a default in any payment hereunder or the observance or performance by the Purchaser of any term condition or other stipulation herein then the default shall not be deemed to be remedied until (in addition to the payment or the observance or performance required by virtue of the Notice being made or complied with by the Purchaser) the Purchaser has paid to the Vendor the proper legal costs and disbursements incurred by the Vendor in or about the serving or giving of the Notice.

Restrictions

The Purchaser buys subject to any restrictions imposed by and to the provisions of the Planning Scheme and any other Town Planning Acts or Schemes.

Solar Panels

The Vendor makes no representations or gives any warrantied whatsoever with respect to any solar panels installed in the property hereby sold in relation to their condition, state or repair, fitness for purpose, their in-put, fed in tariff or any benefits arising from the electricity generated by any solar panels, save that they are owned by the vendor and not encumbered in any way. The Purchaser acknowledges that any current arrangements with any energy supplier shall cease on the settlement.

Form of Guarantee for Directors

To: The Vendor

1. Guarantor's acknowledgement

The Guarantor acknowledges that:

- (a) the Guarantor gives this Guarantee in consideration of the Vendor entering into the Contract with the Purchaser at the Guarantor's request;
- (b) if the Guarantor executes this Guarantee after the Vendor, the Guarantor gives this Guarantee for valuable consideration provided by the Vendor; and
- (c) before the Guarantor executed this Guarantee, the Guarantor read and understood the Contract and this Guarantee.

2. Meaning of the words

The meanings of the terms used in this document are set out below:

"Contract" means the attached contract of sale between the Vendor and the Purchaser, and any other agreement between the Vendor and the Purchaser concerning the property sold under the Contract;

"Guarantee" means this deed of guarantee and indemnity;

"Guaranteed Money" means the whole of the price, interest and other money payable under the Contract;

"Guarantor" means the Guarantor named in the Schedule;

"Guarantor's Obligations" means the obligations of the Guarantor under this Guarantee;

"Purchaser" means the person named as the purchaser in the Contract;

"Purchaser's Obligations" means the obligations of the Purchaser to:

- (a) pay the Guaranteed Money; and
- (b) comply with all the Purchaser's other obligations to the Vendor under the Contract;

"Vendor" means the person named as the vendor in the Contract.

3. Guarantee

- (a) The Guarantor guarantees to the Vendor:
 - (i) payment of the Guaranteed Money when it is due;
 - (ii) compliance with all the Purchaser's Obligations;
 - (iii) that the Guarantor will discharge any liability which the Purchaser has to the Vendor if the Vendor ends the Contract because of the Purchaser's default; and
 - (iv) if the Purchaser fails to pay any of the Guaranteed Money on time, the Guarantor will pay that money to the Vendor on demand.
- (b) If the Purchaser fails to comply with any of the Guaranteed Obligations, the Guarantor:
 - (i) indemnifies the Vendor against any loss, damage, costs or expenses the Vendor incurs as a result; and
 - (ii) will pay an amount equal to the loss, damage, costs or expenses to the Vendor on demand.

4. Indemnity

- (a) The Guarantor indemnifies the Vendor against any loss, damage, costs or expenses the Vendor incurs because:
 - (i) the Purchaser's Obligations are wholly or partly unenforceable against the Purchaser for any reason including, but not limited to, the Purchaser lacking capacity or power to enter into the Contract, dying or becoming insolvent, or being affected by any other legal limitation, disability or incapacity;
 - (ii) the Purchaser claims a refund of any of the Guaranteed Money because of anything under clause 4(a)(i);
 - (iii) a payment to the Vendor under the Contract is held to be a preference, is set aside by a court, or is not effective because of the operation of a law;
 - (iv) the Purchaser's liability to pay any of the Guaranteed Money when due or to comply with any of the Purchaser's Obligations is released or deferred under a scheme of arrangement between the Purchaser and the Purchaser's creditors or in any other way; or
 - (v) anything else occurs that would prevent the Vendor from recovering the Guaranteed Money under the guarantee in clause 3.

- (b) The Guarantor will pay to the Vendor on demand an amount equal to any loss, damage, costs or expenses for which the Guarantor indemnifies the Vendor under this clause 4.
- (c) The Guarantor's Obligations under the indemnity in this clause 4 are separate and independent from the Guarantor's Obligations under the guarantee in clause 3.

5. Guarantee is continuing and irrevocable

This Guarantee is a continuing security and is irrevocable until discharged according to its terms.

6. Principal obligations

- (a) The Guarantor's Obligations are principal obligations.
- (b) The Vendor need not, before enforcing the Guarantor's Obligations:
 - (i) make a demand on the Purchaser;
 - (ii) exercise any rights the Vendor has against the Purchaser; or
 - (iii) enforce any security the Vendor holds for performance of the Purchaser's Obligations.

7. Guarantor's obligations are unconditional

The Guarantor's Obligations are unconditional and will not be prejudiced or affected in any way if:

- (a) the Vendor, whether with or without the Guarantor's consent or knowledge:
 - (i) gives the Purchaser extra time to pay any of the Guaranteed Money or to perform any of the Purchaser's Obligations;
 - (ii) grants the Purchaser any other indulgence;
 - (iii) makes a revision agreement, composition, compromise or arrangement with the Purchaser or any other person; or
 - (iv) waives an obligation of the Purchaser or another Guarantor;
- (b) the Purchaser or another Guarantor dies or becomes insolvent;
- (c) there is a variation of the Contract or any contract substituted for it;
- (d) the Purchaser nominates a substitute or additional purchaser under the Contract;
- (e) the Vendor receives a payment which the Vendor does not have a legal right to retain;
- (f) now or in the future the Vendor holds any negotiable or other security from any person for payment of the Guaranteed Money or performance of the Purchaser's Obligations; or
- (g) the Vendor releases, exchanges, renews, modifies, varies or deals in any other way with any judgment, negotiable or other specialty instrument, or any other security the Vendor recovers, holds or may enforce for payment of the Guaranteed Money or performance of the Purchaser's Obligations, or makes an agreement at any time concerning any of these matters.

8. Guarantor waives rights as surety

The Guarantor waives all rights the Guarantor may have under the law (including surety law) that may:

- (a) give the Guarantor the right to be fully or partly released or discharged from the Guarantor's Obligations; or
- (b) restrict or prevent the Vendor from enforcing the Vendor's rights under this Guarantee.

9. Vendor's rights against Purchaser are not affected

The Vendor's acceptance of this Guarantee does not prevent the Vendor from exercising the Vendor's rights in respect of any continuing, recurring or future default by the Purchaser.

10. If Purchaser enters a composition or arrangement

- (a) The Guarantor must not prove in competition with the Vendor for any money the Purchaser owes the Guarantor if:
 - (i) the Purchaser enters into a composition or arrangement with the Purchaser's creditors;
 - (ii) the Purchaser is an individual and is bankrupt; or
 - (iii) the Purchaser is a body corporate and an order is made or resolution passed for its winding up, an administrator is appointed to it under the *Corporations Act 2001*, or it is placed under any form of external management under that Act.

- (b) The Guarantor authorises the Vendor to:
 - (i) prove for all money the Purchaser owes the Guarantor; and
 - (ii) retain and carry to a suspense account and, at the Vendor's discretion, to appropriate, amounts received in this way until the Vendor has received 100 cents in the dollar for the money the Purchaser owes the Vendor.

11. Guarantor to pay Vendor's costs and stamp duty

The Guarantor will pay on demand:

- (a) the Vendor's costs (including legal costs on a solicitor and own client basis) of and incidental to preparing, executing, stamping and enforcing this Guarantee; and
- (b) any stamp duty payable on this Guarantee.

12. Notices

A notice or demand by the Vendor under this Guarantee may be given or made in the same way as a notice or demand under the Contract.

13. Persons who sign this Guarantee are bound

Each person who signs this Guarantee as Guarantor is bound by it, even if another person named as a Guarantor:

- (a) does not sign it;
- (b) is not or ceases to be bound by it; or
- (c) has no power to sign it.

14. Assignment

- (a) The Vendor may assign all or some of the Vendor's rights under the Contract or this Guarantee, or both, without the Guarantor's consent.
- (b) If the Vendor assigns any of its rights, the Guarantor will execute any document which, in the Vendor's opinion (reasonably held) is necessary to complete the assignment.

15. Interpreting this Guarantee

In this Guarantee:

- (a) unless the context requires a different interpretation:
 - (i) the singular includes the plural and the plural includes the singular;
 - (ii) a promise or agreement by two or more persons binds each of them individually and all of them together;
 - (iii) reference to a person includes a body corporate;
 - (iv) reference to a party to this Guarantee or the Contract includes that party's executors, administrators, successors and permitted assigns; and
- (b) headings are only for convenience and do not affect interpretation.

Schedule

Vendor: As Detailed Above

Purchaser: As Detailed Above

Guarantor/s: Director/s of Purchaser Company

IN WITNESS whereof the said Guarantor/s have set their hands and seals
 this _____ day of _____

20

Signed Sealed and Delivered

by _____
 in the presence of: _____

.....
 Signature of Director

.....
 Signature of Witness

.....
 Name of witness (print)

Signed Sealed and Delivered

by _____
 in the presence of: _____

.....
 Signature of Director

.....
 Signature of Witness

.....
 Name of witness (print)

Signed Sealed and Delivered

by _____
 in the presence of: _____

.....
 Signature of Director

.....
 Signature of Witness

.....
 Name of witness (print)

General Conditions

Contract Signing

1. ELECTRONIC SIGNATURE

- 1.1 In this general condition "electronic signature" means a digital signature or a visual representation of a person's handwritten signature or mark which is placed on a physical or electronic copy of this contract by electronic or mechanical means, and "electronically signed" has a corresponding meaning.
- 1.2 The parties consent to this contract being signed by or on behalf of a party by an electronic signature.
- 1.3 Where this contract is electronically signed by or on behalf of a party, the party warrants and agrees that the electronic signature has been used to identify the person signing and to indicate that the party intends to be bound by the electronic signature.
- 1.4 This contract may be electronically signed in any number of counterparts which together will constitute the one document.
- 1.5 Each party consents to the exchange of counterparts of this contract by delivery by email or such other electronic means as may be agreed in writing.
- 1.6 Each party must upon request promptly deliver a physical counterpart of this contract with the handwritten signature or signatures of the party and all written evidence of the authority of a person signing on their behalf, but a failure to comply with the request does not affect the validity of this contract.

2. LIABILITY OF SIGNATORY

Any signatory for a proprietary limited company purchaser is personally liable for the due performance of the purchaser's obligations as if the signatory were the purchaser in the case of a default by a proprietary limited company purchaser.

3. GUARANTEE

The vendor may require one or more directors of the purchaser to guarantee the purchaser's performance of this contract if the purchaser is a proprietary limited company.

4. NOMINEE

The purchaser may no later than 14 days before the due date for settlement nominate a substitute or additional person to take a transfer of the land, but the named purchaser remains personally liable for the due performance of all the purchaser's obligations under this contract.

Title

5. ENCUMBRANCES

- 5.1 The purchaser buys the property subject to:
 - (a) any encumbrance shown in the section 32 statement other than mortgages or caveats; and
 - (b) any reservations, exceptions and conditions in the crown grant; and
 - (c) any lease or tenancy referred to in the particulars of sale.
- 5.2 The purchaser indemnifies the vendor against all obligations under any lease or tenancy that are to be performed by the landlord after settlement.

6. VENDOR WARRANTIES

- 6.1 The vendor warrants that these general conditions 1 to 35 are identical to the general conditions 1 to 35 in the form of contract of sale of land published by the Law Institute of Victoria Limited and the Real Estate Institute of Victoria Ltd in the month and year set out in the header of this page.
- 6.2 The warranties in general conditions 6.3 and 6.4 replace the purchaser's right to make requisitions and inquiries.
- 6.3 The vendor warrants that the vendor:
 - (a) has, or by the due date for settlement will have, the right to sell the land; and
 - (b) is under no legal disability; and
 - (c) is in possession of the land, either personally or through a tenant; and
 - (d) has not previously sold or granted any option to purchase, agreed to a lease or granted a pre-emptive right which is current over the land and which gives another party rights which have priority over the interest of the purchaser; and
 - (e) will at settlement be the holder of an unencumbered estate in fee simple in the land; and
 - (f) will at settlement be the unencumbered owner of any improvements, fixtures, fittings and goods sold with the land.
- 6.4 The vendor further warrants that the vendor has no knowledge of any of the following:
 - (a) public rights of way over the land;
 - (b) easements over the land;
 - (c) lease or other possessory agreement affecting the land;
 - (d) notice or order directly and currently affecting the land which will not be dealt with at settlement, other than the usual rate notices and any land tax notices;
 - (e) legal proceedings which would render the sale of the land void or voidable or capable of being set aside.
- 6.5 The warranties in general conditions 6.3 and 6.4 are subject to any contrary provisions in this contract and disclosures in the section 32 statement.
- 6.6 If sections 137B and 137C of the *Building Act 1993* apply to this contract, the vendor warrants that:
 - (a) all domestic building work carried out in relation to the construction by or on behalf of the vendor of the home was carried out in a proper and workmanlike manner; and

- (b) all materials used in that domestic building work were good and suitable for the purpose for which they were used and that, unless otherwise stated in the contract, those materials were new; and
 - (c) domestic building work was carried out in accordance with all laws and legal requirements, including, without limiting the generality of this warranty, the *Building Act 1993* and regulations made under the *Building Act 1993*.
- 6.7 Words and phrases used in general condition 6.6 which are defined in the *Building Act 1993* have the same meaning in general condition 6.6.

7 IDENTITY OF THE LAND

- 7.1 An omission or mistake in the description of the property or any deficiency in the area, description or measurements of the land does not invalidate the sale.
- 7.2 The purchaser may not:
 - (a) make any objection or claim for compensation for any alleged misdescription of the property or any deficiency in its area or measurements; or
 - (b) require the vendor to amend title or pay any cost of amending title.

8 SERVICES

- 8.1 The vendor does not represent that the services are adequate for the purchaser's proposed use of the property and the vendor advises the purchaser to make appropriate inquiries. The condition of the services may change between the day of sale and settlement and the vendor does not promise that the services will be in the same condition at settlement as they were on the day of sale.
- 8.2 The purchaser is responsible for the connection of all services to the property after settlement and the payment of any associated cost.

9 CONSENTS

The vendor must obtain any necessary consent or licence required for the vendor to sell the property. The contract will be at an end and all money paid must be refunded if any necessary consent or licence is not obtained by settlement.

10 TRANSFER & DUTY

- 10.1 The purchaser must prepare and deliver to the vendor at least 7 days before the due date for settlement any paper transfer of land document which is necessary for this transaction. The delivery of the transfer of land document is not acceptance of title.
- 10.2 The vendor must promptly initiate the Duties on Line or other form required by the State Revenue Office in respect of this transaction, and both parties must co-operate to complete it as soon as practicable.

11 RELEASE OF SECURITY INTEREST

- 11.1 This general condition applies if any part of the property is subject to a security interest to which the *Personal Property Securities Act 2009 (Cth)* applies.
- 11.2 For the purposes of enabling the purchaser to search the Personal Property Securities Register for any security interests affecting any personal property for which the purchaser may be entitled to a release, statement, approval or correction in accordance with general condition 11.4, the purchaser may request the vendor to provide the vendor's date of birth to the purchaser. The vendor must comply with a request made by the purchaser under this condition if the purchaser makes the request at least 21 days before the due date for settlement.
- 11.3 If the purchaser is given the details of the vendor's date of birth under general condition 11.2, the purchaser must
 - (a) only use the vendor's date of birth for the purposes specified in general condition 11.2; and
 - (b) keep the date of birth of the vendor secure and confidential.
- 11.4 The vendor must ensure that at or before settlement, the purchaser receives—
 - (a) a release from the secured party releasing the property from the security interest; or
 - (b) a statement in writing in accordance with section 275(1)(b) of the *Personal Property Securities Act 2009 (Cth)* setting out that the amount or obligation that is secured is nil at settlement; or
 - (c) a written approval or correction in accordance with section 275(1)(c) of the *Personal Property Securities Act 2009 (Cth)* indicating that, on settlement, the personal property included in the contract is not or will not be property in which the security interest is granted.
- 11.5 Subject to general condition 11.6, the vendor is not obliged to ensure that the purchaser receives a release, statement, approval or correction in respect of personal property—
 - (a) that—
 - (i) the purchaser intends to use predominantly for personal, domestic or household purposes; and
 - (ii) has a market value of not more than \$5000 or, if a greater amount has been prescribed for the purposes of section 47(1) of the *Personal Property Securities Act 2009 (Cth)*, not more than that prescribed amount; or
 - (b) that is sold in the ordinary course of the vendor's business of selling personal property of that kind.
- 11.6 The vendor is obliged to ensure that the purchaser receives a release, statement, approval or correction in respect of personal property described in general condition 11.5 if—
 - (a) the personal property is of a kind that may or must be described by serial number in the Personal Property Securities Register; or
 - (b) the purchaser has actual or constructive knowledge that the sale constitutes a breach of the security agreement that provides for the security interest.
- 11.7 A release for the purposes of general condition 11.4(a) must be in writing.

- 11.8 A release for the purposes of general condition 11.4(a) must be effective in releasing the goods from the security interest and be in a form which allows the purchaser to take title to the goods free of that security interest.
- 11.9 If the purchaser receives a release under general condition 11.4(a) the purchaser must provide the vendor with a copy of the release at or as soon as practicable after settlement.
- 11.10 In addition to ensuring that a release is received under general condition 11.4(a), the vendor must ensure that at or before settlement the purchaser receives a written undertaking from a secured party to register a financing change statement to reflect that release if the property being released includes goods of a kind that are described by serial number in the Personal Property Securities Register.
- 11.11 The purchaser must advise the vendor of any security interest that is registered on or before the day of sale on the Personal Property Securities Register, which the purchaser reasonably requires to be released, at least 21 days before the due date for settlement.
- 11.12 The vendor may delay settlement until 21 days after the purchaser advises the vendor of the security interests that the purchaser reasonably requires to be released if the purchaser does not provide an advice under general condition 11.11.
- 11.13 If settlement is delayed under general condition 11.12 the purchaser must pay the vendor—
- (a) interest from the due date for settlement until the date on which settlement occurs or 21 days after the vendor receives the advice, whichever is the earlier; and
 - (b) any reasonable costs incurred by the vendor as a result of the delay—
- as though the purchaser was in default.
- 11.14 The vendor is not required to ensure that the purchaser receives a release in respect of the land. This general condition 11.14 applies despite general condition 11.1.
- 11.15 Words and phrases which are defined in the *Personal Property Securities Act 2009 (Cth)* have the same meaning in general condition 11 unless the context requires otherwise.

12 BUILDER WARRANTY INSURANCE

The vendor warrants that the vendor will provide at settlement details of any current builder warranty insurance in the vendor's possession relating to the property if requested in writing to do so at least 21 days before settlement.

13 GENERAL LAW LAND

- 13.1 The vendor must complete a conversion of title in accordance with section 14 of the *Transfer of Land Act 1958* before settlement if the land is the subject of a provisional folio under section 23 of that Act.
- 13.2 The remaining provisions of this general condition 13 only apply if any part of the land is not under the operation of the *Transfer of Land Act 1958*.
- 13.3 The vendor is taken to the holder of an unencumbered estate in free simple in the land if there is an unbroken chain of title starting at least 30 years before the day of sale proving on the face of the documents the ownership of the entire legal and equitable estate without the aid of other evidence.
- 13.4 The purchaser is entitled to inspect the vendor's chain of title on request at such place in Victoria as the vendor nominates.
- 13.5 The purchaser is taken to have accepted the vendor's title if:
- (a) 21 days have elapsed since the day of sale; and
 - (b) the purchaser has not reasonably objected to the title or reasonably required the vendor to remedy a defect in the title.
- 13.6 The contract will be at an end if:
- (a) the vendor gives the purchaser a notice that the vendor is unable or unwilling to satisfy the purchaser's objection or requirement and that the contract will end if the objection or requirement is not withdrawn within 14 days of the giving of the notice; and
 - (b) the objection or requirement is not withdrawn in that time.
- 13.7 If the contract ends in accordance with general condition 13.6, the deposit must be returned to the purchaser and neither party has a claim against the other in damages.
- 13.8 General condition 17.1 [settlement] should be read as if the reference to 'registered proprietor' is a reference to 'owner' in respect of that part of the land which is not under the operation of the *Transfer of Land Act 1958*.

Money

14 DEPOSIT

- 14.1 The purchaser must pay the deposit:
- (a) to the vendor's licensed estate agent; or
 - (b) if there is no estate agent, to the vendor's legal practitioner or conveyancer; or
 - (c) if the vendor directs, into a special purpose account in an authorised deposit-taking institution in Victoria specified by the vendor in the joint names of the purchaser and the vendor.
- 14.2 If the land sold is a lot on an unregistered plan of subdivision, the deposit:
- (a) must not exceed 10% of the price; and
 - (b) must be paid to the vendor's estate agent, legal practitioner or conveyancer and held by the estate agent, legal practitioner or conveyancer on trust for the purchaser until the registration of the plan of subdivision.

- 14.3 The deposit must be released to the vendor if:
- (a) the vendor provides particulars, to the satisfaction of the purchaser, that either-
 - (i) there are no debts secured against the property; or
 - (ii) if there are any debts, the total amount of those debts together with any amounts to be withheld in accordance with general conditions 24 and 25 does not exceed 80% of the sale price; and
 - (b) at least 28 days have elapsed since the particulars were given to the purchaser under paragraph (a); and
 - (c) all conditions of section 27 of the *Sale of Land Act 1962* have been satisfied.
- 14.4 The stakeholder must pay the deposit and any interest to the party entitled when the deposit is released, the contract is settled, or the contract is ended.
- 14.5 The stakeholder may pay the deposit and any interest into court if it is reasonable to do so.
- 14.6 Where the purchaser is deemed by section 27(7) of the *Sale of Land Act 1962* to have given the deposit release authorisation referred to in section 27(1), the purchaser is also deemed to have accepted title in the absence of any prior express objection to title.
- 14.7 Payment of the deposit may be made or tendered:
- (a) in cash up to \$1,000 or 0.2% of the price, whichever is greater; or
 - (b) by cheque drawn on an authorised deposit-taking institution; or
 - (c) by electronic funds transfer to a recipient having the appropriate facilities for receipt.
- However, unless otherwise agreed:
- (d) payment may not be made by credit card, debit card or any other financial transfer system that allows for any chargeback or funds reversal other than for fraud or mistaken payment, and
 - (e) any financial transfer or similar fees or deductions from the funds transferred, other than any fees charged by the recipient's authorised deposit-taking institution, must be paid by the remitter.
- 14.8 Payment by electronic funds transfer is made when cleared funds are received in the recipient's bank account.
- 14.9 Before the funds are electronically transferred the intended recipient must be notified in writing and given sufficient particulars to readily identify the relevant transaction.
- 14.10 As soon as the funds have been electronically transferred the intended recipient must be provided with the relevant transaction number or reference details.
- 14.11 For the purpose of this general condition 'authorised deposit-taking institution' means a body corporate for which an authority under section 9(3) of the *Banking Act 1959 (Cth)* is in force.

15 DEPOSIT BOND

- 15.1 This general condition only applies if the applicable box in the particulars of sale is checked.
- 15.2 In this general condition "deposit bond" means an irrevocable undertaking to pay on demand an amount equal to the deposit or any unpaid part of the deposit. The issuer and the form of the deposit bond must be satisfactory to the vendor. The deposit bond must have an expiry date at least 45 days after the due date for settlement.
- 15.3 The purchaser may deliver a deposit bond to the vendor's estate agent, legal practitioner or conveyancer within 7 days after the day of sale.
- 15.4 The purchaser may at least 45 days before a current deposit bond expires deliver a replacement deposit bond on the same terms and conditions.
- 15.5 Where a deposit bond is delivered, the purchaser must pay the deposit to the vendor's legal practitioner or conveyancer on the first to occur of:
- (a) settlement;
 - (b) the date that is 45 days before the deposit bond or any replacement deposit bond expires;
 - (c) the date on which this contract ends in accordance with general condition 35.2 [default not remedied] following breach by the purchaser; and
 - (d) the date on which the vendor ends this contract by accepting repudiation of it by the purchaser.
- 15.6 The vendor may claim on the deposit bond without prior notice if the purchaser defaults under this contract or repudiates this contract and the contract is ended. The amount paid by the issuer satisfies the obligations of the purchaser under general condition 15.5 to the extent of the payment.
- 15.7 Nothing in this general condition limits the rights of the vendor if the purchaser defaults under this contract or repudiates this contract, except as provided in general condition 15.6.
- 15.8 This general condition is subject to general condition 14.2 [deposit].

16 BANK GUARANTEE

- 16.1 This general condition only applies if the applicable box in the particulars of sale is checked.
- 16.2 In this general condition:
- (a) "bank guarantee" means an unconditional and irrevocable guarantee or undertaking by a bank in a form satisfactory to the vendor to pay on demand any amount under this contract agreed in writing, and
 - (b) "bank" means an authorised deposit-taking institution under the *Banking Act 1959 (Cth)*.
- 16.3 The purchaser may deliver a bank guarantee to the vendor's legal practitioner or conveyancer.
- 16.4 The purchaser must pay the amount secured by the bank guarantee to the vendor's legal practitioner or conveyancer on the first to occur of:
- (a) settlement;
 - (b) the date that is 45 days before the bank guarantee expires;

- (c) the date on which this contract ends in accordance with general condition 35.2 [default not remedied] following breach by the purchaser; and
 - (d) the date on which the vendor ends this contract by accepting repudiation of it by the purchaser.
- 16.5 The vendor must return the bank guarantee document to the purchaser when the purchaser pays the amount secured by the bank guarantee in accordance with general condition 16.4.
- 16.6 The vendor may claim on the bank guarantee without prior notice if the purchaser defaults under this contract or repudiates this contract and the contract is ended. The amount paid by the bank satisfies the obligations of the purchaser under general condition 16.4 to the extent of the payment.
- 16.7 Nothing in this general condition limits the rights of the vendor if the purchaser defaults under this contract or repudiates this contract except as provided in general condition 16.6.
- 16.8 This general condition is subject to general condition 14.2 [deposit].

17 SETTLEMENT

- 17.1 At settlement:
- (a) the purchaser must pay the balance; and
 - (b) the vendor must:
 - (i) do all things necessary to enable the purchaser to become the registered proprietor of the land; and
 - (ii) give either vacant possession or receipt of rents and profits in accordance with the particulars of sale.
- 17.2 Settlement must be conducted between the hours of 10.00 am and 4.00 pm unless the parties agree otherwise.
- 17.3 The purchaser must pay all money other than the deposit in accordance with a written direction of the vendor or the vendor's legal practitioner or conveyancer.

18 ELECTRONIC SETTLEMENT

- 18.1 Settlement and lodgement of the instruments necessary to record the purchaser as registered proprietor of the land will be conducted electronically in accordance with the *Electronic Conveyancing National Law*. This general condition 18 has priority over any other provision of this contract to the extent of any inconsistency.
- 18.2 A party must immediately give written notice if that party reasonably believes that settlement and lodgement can no longer be conducted electronically. General condition 18 ceases to apply from when such a notice is given.
- 18.3 Each party must:
- (a) be, or engage a representative who is, a subscriber for the purposes of the *Electronic Conveyancing National Law*,
 - (b) ensure that all other persons for whom that party is responsible and who are associated with this transaction are, or engage, a subscriber for the purposes of the *Electronic Conveyancing National Law*, and
 - (c) conduct the transaction in accordance with the *Electronic Conveyancing National Law*.
- 18.4 The vendor must open the electronic workspace ("workspace") as soon as reasonably practicable and nominate a date and time for settlement. The inclusion of a specific date and time for settlement in a workspace is not of itself a promise to settle on that date or at that time. The workspace is an electronic address for the service of notices and for written communications for the purposes of any electronic transactions legislation.
- 18.5 This general condition 18.5 applies if there is more than one electronic lodgement network operator in respect of the transaction. In this general condition 18.5 "the transaction" means this sale and purchase and any associated transaction involving any of the same subscribers.
To the extent that any interoperability rules governing the relationship between electronic lodgement network operators do not provide otherwise:
- (a) the electronic lodgement network operator to conduct all the financial and lodgement aspects of the transaction after the workspace locks must be one which is willing and able to conduct such aspects of the transaction in accordance with the instructions of all the subscribers in the workspaces of all the electronic lodgement network operators after the workspace locks;
 - (b) if two or more electronic lodgement network operators meet that description, one may be selected by purchaser's incoming mortgagee having the highest priority but if there is no mortgagee of the purchaser, the vendor must make the selection.
- 18.6 Settlement occurs when the workspace records that:
- (a) there has been an exchange of funds or value between the exchange settlement account or accounts in the Reserve Bank of Australia of the relevant financial institutions or their financial settlement agents in accordance with the instructions of the parties; or
 - (b) if there is no exchange of funds or value, the documents necessary to enable the purchaser to become registered proprietor of the land have been accepted for electronic lodgement.
- 18.7 The parties must do everything reasonably necessary to effect settlement:
- (a) electronically on the next business day, or
 - (b) at the option of either party, otherwise than electronically as soon as possible –
- if, after the locking of the workspace at the nominated settlement time, settlement in accordance with general condition 18.6 has not occurred by 4.00 pm, or 6.00 pm if the nominated time for settlement is after 4.00 pm.
- 18.8 Each party must do everything reasonably necessary to assist the other party to trace and identify the recipient of any missing or mistaken payment and to recover the missing or mistaken payment.
- 18.9 The vendor must before settlement:
- (a) deliver any keys, security devices and codes ("keys") to the estate agent named in the contract,
 - (b) direct the estate agent to give the keys to the purchaser or the purchaser's nominee on notification of settlement by the vendor, the vendor's subscriber or the electronic lodgement network operator;

- (c) deliver all other physical documents and items (other than the goods sold by the contract) to which the purchaser is entitled at settlement, and any keys if not delivered to the estate agent, to the vendor's subscriber or, if there is no vendor's subscriber, confirm in writing to the purchaser that the vendor holds those documents, items and keys at the vendor's address set out in the contract, and

give, or direct its subscriber to give, all those documents and items and any such keys to the purchaser or the purchaser's nominee on notification by the electronic lodgement network operator of settlement.

19 GST

- 19.1 The purchaser does not have to pay the vendor any amount in respect of GST in addition to the price if the particulars of sale specify that the price includes GST (if any).
- 19.2 The purchaser must pay to the vendor any GST payable by the vendor in respect of a taxable supply made under this contract in addition to the price if:
- (a) the particulars of sale specify that GST (if any) must be paid in addition to the price; or
 - (b) GST is payable solely as a result of any action taken or intended to be taken by the purchaser after the day of sale, including a change of use; or
 - (c) the particulars of sale specify that the supply made under this contract is of land on which a 'farming business' is carried on and the supply (or part of it) does not satisfy the requirements of section 38-480 of the GST Act; or
 - (d) the particulars of sale specify that the supply made under this contract is of a going concern and the supply (or a part of it) does not satisfy the requirements of section 38-325 of the GST Act.
- 19.3 The purchaser is not obliged to pay any GST under this contract until a tax invoice has been given to the purchaser.
- 19.4 If the particulars of sale specify that the supply made under this contract is of land on which a 'farming business' is carried on:
- (a) the vendor warrants that the property is land on which a farming business has been carried on for the period of 5 years preceding the date of supply; and
 - (b) the purchaser warrants that the purchaser intends that a farming business will be carried on after settlement on the property.
- 19.5 If the particulars of sale specify that the supply made under this contract is a 'going concern':
- (a) the parties agree that this contract is for the supply of a going concern; and
 - (b) the purchaser warrants that the purchaser is, or prior to settlement will be, registered for GST; and
 - (c) the vendor warrants that the vendor will carry on the going concern until the date of supply.
- 19.6 If the particulars of sale specify that the supply made under this contract is a 'margin scheme' supply, the parties agree that the margin scheme applies to this contract.
- 19.7 In this general condition:
- (a) 'GST Act' means *A New Tax System (Goods and Services Tax) Act 1999 (Cth)*; and
 - (b) 'GST' includes penalties and interest.

20 LOAN

- 20.1 If the particulars of sale specify that this contract is subject to a loan being approved, this contract is subject to the lender approving the loan on the security of the property by the approval date or any later date allowed by the vendor.
- 20.2 The purchaser may end the contract if the loan is not approved by the approval date, but only if the purchaser:
- (a) immediately applied for the loan; and
 - (b) did everything reasonably required to obtain approval of the loan; and
 - (c) serves written notice ending the contract, together with written evidence of rejection or non-approval of the loan, on the vendor within 2 clear business days after the approval date or any later date allowed by the vendor; and
 - (d) is not in default under any other condition of this contract when the notice is given.
- 20.3 All money must be immediately refunded to the purchaser if the contract is ended.

21 BUILDING REPORT

- 21.1 This general condition only applies if the applicable box in the particulars of sale is checked.
- 21.2 The purchaser may end this contract within 14 days from the day of sale if the purchaser:
- (a) obtains a written report from a registered building practitioner or architect which discloses a current defect in a structure on the land and designates it as a major building defect;
 - (b) gives the vendor a copy of the report and a written notice ending this contract; and
 - (c) is not then in default.
- 21.3 All money paid must be immediately refunded to the purchaser if the contract ends in accordance with this general condition.
- 21.4 A notice under this general condition may be served on the vendor's legal practitioner, conveyancer or estate agent even if the estate agent's authority has formally expired at the time of service.
- 21.5 The registered building practitioner may inspect the property at any reasonable time for the purpose of preparing the report.

22 PEST REPORT

- 22.1 This general condition only applies if the applicable box in the particulars of sale is checked.
- 22.2 The purchaser may end this contract within 14 days from the day of sale if the purchaser:
- (a) obtains a written report from a pest control operator licensed under Victorian law which discloses a current pest infestation on the land and designates it as a major infestation affecting the structure of a building on the land;

- (b) gives the vendor a copy of the report and a written notice ending this contract; and
 - (c) is not then in default.
- 22.3 All money paid must be immediately refunded to the purchaser if the contract ends in accordance with this general condition.
- 22.4 A notice under this general condition may be served on the vendor's legal practitioner, conveyancer or estate agent even if the estate agent's authority has formally expired at the time of service.
- 22.5 The pest control operator may inspect the property at any reasonable time for the purpose of preparing the report.

23 ADJUSTMENTS

- 23.1 All periodic outgoings payable by the vendor, and any rent and other income received in respect of the property must be apportioned between the parties on the settlement date and any adjustments paid and received as appropriate.
- 23.2 The periodic outgoings and rent and other income must be apportioned on the following basis:
- (a) the vendor is liable for the periodic outgoings and entitled to the rent and other income up to and including the day of settlement; and
 - (b) the land is treated as the only land of which the vendor is owner (as defined in the *Land Tax Act 2005*); and
 - (c) the vendor is taken to own the land as a resident Australian beneficial owner; and
 - (d) any personal statutory benefit available to each party is disregarded in calculating apportionment.
- 23.3 The purchaser must provide copies of all certificates and other information used to calculate the adjustments under general condition 23, if requested by the vendor.

24 FOREIGN RESIDENT CAPITAL GAINS WITHHOLDING

- 24.1 Words defined or used in Subdivision 14-D of Schedule 1 to the *Taxation Administration Act 1953 (Cth)* have the same meaning in this general condition unless the context requires otherwise.
- 24.2 Every vendor under this contract is a foreign resident for the purposes of this general condition unless the vendor gives the purchaser a clearance certificate issued by the Commissioner under section 14-220 (1) of Schedule 1 to the *Taxation Administration Act 1953 (Cth)*. The specified period in the clearance certificate must include the actual date of settlement.
- 24.3 The remaining provisions of this general condition 24 only apply if the purchaser is required to pay the Commissioner an amount in accordance with section 14-200(3) or section 14-235 of Schedule 1 to the *Taxation Administration Act 1953 (Cth)* ("the amount") because one or more of the vendors is a foreign resident, the property has or will have a market value not less than the amount set out in section 14-215 of the legislation just after the transaction, and the transaction is not excluded under section 14-215(1) of the legislation.
- 24.4 The amount is to be deducted from the vendor's entitlement to the contract consideration. The vendor must pay to the purchaser at settlement such part of the amount as is represented by non-monetary consideration.
- 24.5 The purchaser must:
- (a) engage a legal practitioner or conveyancer ("representative") to conduct all the legal aspects of settlement, including the performance of the purchaser's obligations under the legislation and this general condition; and
 - (b) ensure that the representative does so.
- 24.6 The terms of the representative's engagement are taken to include instructions to have regard to the vendor's interests and instructions that the representative must:
- (a) pay, or ensure payment of, the amount to the Commissioner in the manner required by the Commissioner and as soon as reasonably and practicably possible, from moneys under the control or direction of the representative in accordance with this general condition if the sale of the property settles;
 - (b) promptly provide the vendor with proof of payment; and
 - (c) otherwise comply, or ensure compliance, with this general condition;
- despite:
- (d) any contrary instructions, other than from both the purchaser and the vendor; and
 - (e) any other provision in this contract to the contrary.
- 24.7 The representative is taken to have complied with the requirements of general condition 24.6 if:
- (a) the settlement is conducted through an electronic lodgement network; and
 - (b) the amount is included in the settlement statement requiring payment to the Commissioner in respect of this transaction.
- 24.8 Any clearance certificate or document evidencing variation of the amount in accordance with section 14-235(2) of Schedule 1 to the *Taxation Administration Act 1953 (Cth)* must be given to the purchaser at least 5 business days before the due date for settlement.
- 24.9 The vendor must provide the purchaser with such information as the purchaser requires to comply with the purchaser's obligation to pay the amount in accordance with section 14-200 of Schedule 1 to the *Taxation Administration Act 1953 (Cth)*. The information must be provided within 5 business days of request by the purchaser. The vendor warrants that the information the vendor provides is true and correct.
- 24.10 The purchaser is responsible for any penalties or interest payable to the Commissioner on account of late payment of the amount.

25 GST WITHHOLDING

- 25.1 Words and expressions defined or used in Subdivision 14-E of Schedule 1 to the *Taxation Administration Act 1953 (Cth)* or in *A New Tax System (Goods and Services Tax) Act 1999 (Cth)* have the same meaning in this general condition unless the context requires otherwise. Words and expressions first used in this general condition and shown in italics and marked with an asterisk are defined or described in at least one of those Acts.

- 25.2 The purchaser must notify the vendor in writing of the name of the recipient of the *supply for the purposes of section 14-255 of Schedule 1 to the *Taxation Administration Act 1953 (Cth)* at least 21 days before the due date for settlement unless the recipient is the purchaser named in the contract.
- 25.3 The vendor must at least 14 days before the due date for settlement provide the purchaser and any person nominated by the purchaser under general condition 4 with a GST withholding notice in accordance with section 14-255 of Schedule 1 to the *Taxation Administration Act 1953 (Cth)*, and must provide all information required by the purchaser or any person so nominated to confirm the accuracy of the notice.
- 25.4 The remaining provisions of this general condition 25 apply if the purchaser is or may be required to pay the Commissioner an *amount in accordance with section 14-250 of Schedule 1 to the *Taxation Administration Act 1953 (Cth)* because the property is *new residential premises or *potential residential land in either case falling within the parameters of that section, and also if the sale attracts the operation of section 14-255 of the legislation. Nothing in this general condition 25 is to be taken as relieving the vendor from compliance with section 14-255.
- 25.5 The amount is to be deducted from the vendor's entitlement to the contract *consideration and is then taken to be paid to the vendor, whether or not the vendor provides the purchaser with a GST withholding notice in accordance with section 14-255 of Schedule 1 to the *Taxation Administration Act 1953 (Cth)*. The vendor must pay to the purchaser at settlement such part of the amount as is represented by non-monetary consideration.
- 25.6 The purchaser must:
- engage a legal practitioner or conveyancer ("representative") to conduct all the legal aspects of settlement, including the performance of the purchaser's obligations under the legislation and this general condition; and
 - ensure that the representative does so.
- 25.7 The terms of the representative's engagement are taken to include instructions to have regard to the vendor's interests relating to the payment of the amount to the Commissioner and instructions that the representative must:
- pay, or ensure payment of, the amount to the Commissioner in the manner required by the Commissioner and as soon as reasonably and practicably possible, from moneys under the control or direction of the representative in accordance with this general condition on settlement of the sale of the property;
 - promptly provide the vendor with evidence of payment, including any notification or other document provided by the purchaser to the Commissioner relating to payment; and
 - otherwise comply, or ensure compliance, with this general condition;
- despite:
- any contrary instructions, other than from both the purchaser and the vendor; and
 - any other provision in this contract to the contrary.
- 25.8 The representative is taken to have complied with the requirements of general condition 25.7 if:
- settlement is conducted through an electronic lodgement network; and
 - the amount is included in the settlement statement requiring payment to the Commissioner in respect of this transaction.
- 25.9 The purchaser may at settlement give the vendor a bank cheque for the amount in accordance with section 16-30 (3) of Schedule 1 to the *Taxation Administration Act 1953 (Cth)*, but only if:
- so agreed by the vendor in writing; and
 - the settlement is not conducted through an electronic lodgement network.
- However, if the purchaser gives the bank cheque in accordance with this general condition 25.9, the vendor must:
- immediately after settlement provide the bank cheque to the Commissioner to pay the amount in relation to the supply; and
 - give the purchaser a receipt for the bank cheque which identifies the transaction and includes particulars of the bank cheque, at the same time the purchaser gives the vendor the bank cheque.
- 25.10 A party must provide the other party with such information as the other party requires to:
- decide if an amount is required to be paid or the quantum of it, or
 - comply with the purchaser's obligation to pay the amount,
- in accordance with section 14-250 of Schedule 1 to the *Taxation Administration Act 1953 (Cth)*. The information must be provided within 5 business days of a written request. The party providing the information warrants that it is true and correct.
- 25.11 The vendor warrants that:
- at settlement, the property is not new residential premises or potential residential land in either case falling within the parameters of section 14-250 of Schedule 1 to the *Taxation Administration Act 1953 (Cth)* if the vendor gives the purchaser a written notice under section 14-255 to the effect that the purchaser will not be required to make a payment under section 14-250 in respect of the supply, or fails to give a written notice as required by and within the time specified in section 14-255; and
 - the amount described in a written notice given by the vendor to the purchaser under section 14-255 of Schedule 1 to the *Taxation Administration Act 1953 (Cth)* is the correct amount required to be paid under section 14-250 of the legislation.
- 25.12 The purchaser is responsible for any penalties or interest payable to the Commissioner on account of non-payment or late payment of the amount, except to the extent that:
- the penalties or interest arise from any failure on the part of the vendor, including breach of a warranty in general condition 25.11; or
 - the purchaser has a reasonable belief that the property is neither new residential premises nor potential residential land requiring the purchaser to pay an amount to the Commissioner in accordance with section 14-250 (1) of Schedule 1 to the *Taxation Administration Act 1953 (Cth)*.
- The vendor is responsible for any penalties or interest payable to the Commissioner on account of non-payment or late payment of the amount if either exception applies.

Transactional

26 TIME & CO-OPERATION

- 26.1 Time is of the essence of this contract.
- 26.2 Time is extended until the next business day if the time for performing any action falls on a day which is not a business day.
- 26.3 Each party must do all things reasonably necessary to enable this contract to proceed to settlement, and must act in a prompt and efficient manner.
- 26.4 Any unfulfilled obligation will not merge on settlement.

27 SERVICE

- 27.1 Any document required to be served by or on any party may be served by or on the legal practitioner or conveyancer for that party.
- 27.2 A cooling off notice under section 31 of the *Sale of Land Act 1962* or a notice under general condition 20 [loan approval], 21 [building report] or 22 [pest report] may be served on the vendor's legal practitioner, conveyancer or estate agent even if the estate agent's authority has formally expired at the time of service.
- 27.3 A document is sufficiently served:
 - (a) personally, or
 - (b) by pre-paid post, or
 - (c) in any manner authorized by law or by the Supreme Court for service of documents, including any manner authorised for service on or by a legal practitioner, whether or not the person serving or receiving the document is a legal practitioner, or
 - (d) by email.
- 27.4 Any document properly sent by:
 - (a) express post is taken to have been served on the next business day after posting, unless proved otherwise;
 - (b) priority post is taken to have been served on the fourth business day after posting, unless proved otherwise;
 - (c) regular post is taken to have been served on the sixth business day after posting, unless proved otherwise;
 - (d) email is taken to have been served at the time of receipt within the meaning of section 13A of the *Electronic Transactions (Victoria) Act 2000*.
- 27.5 In this contract 'document' includes 'demand' and 'notice', 'serve' includes 'give', and 'served' and 'service' have corresponding meanings.

28 NOTICES

- 28.1 The vendor is responsible for any notice, order, demand or levy imposing liability on the property that is issued or made before the day of sale, and does not relate to periodic outgoings.
- 28.2 The purchaser is responsible for any notice, order, demand or levy imposing liability on the property that is issued or made on or after the day of sale, and does not relate to periodic outgoings.
- 28.3 The purchaser may enter the property to comply with that responsibility where action is required before settlement.

29 INSPECTION

The purchaser and/or another person authorised by the purchaser may inspect the property at any reasonable time during the 7 days preceding and including the settlement day.

30 TERMS CONTRACT

- 30.1 If this is a 'terms contract' as defined in the *Sale of Land Act 1962*:
 - (a) any mortgage affecting the land sold must be discharged as to that land before the purchaser becomes entitled to possession or to the receipt of rents and profits unless the vendor satisfies section 29M of the *Sale of Land Act 1962*; and
 - (b) the deposit and all other money payable under the contract (other than any money payable in excess of the amount required to so discharge the mortgage) must be paid to a legal practitioner or conveyancer or a licensed estate agent to be applied in or towards discharging the mortgage.
- 30.2 While any money remains owing each of the following applies:
 - (a) the purchaser must maintain full damage and destruction insurance of the property and public risk insurance noting all parties having an insurable interest with an insurer approved in writing by the vendor;
 - (b) the purchaser must deliver copies of the signed insurance application forms, the policies and the insurance receipts to the vendor not less than 10 days before taking possession of the property or becoming entitled to receipt of the rents and profits;
 - (c) the purchaser must deliver copies of any amendments to the policies and the insurance receipts on each amendment or renewal as evidence of the status of the policies from time to time;
 - (d) the vendor may pay any renewal premiums or take out the insurance if the purchaser fails to meet these obligations;
 - (e) insurance costs paid by the vendor under paragraph (d) must be refunded by the purchaser on demand without affecting the vendor's other rights under this contract;
 - (f) the purchaser must maintain and operate the property in good repair (fair wear and tear excepted) and keep the property safe, lawful, structurally sound, weatherproof and free from contaminations and dangerous substances;
 - (g) the property must not be altered in any way without the written consent of the vendor which must not be unreasonably refused or delayed;
 - (h) the purchaser must observe all obligations that affect owners or occupiers of land;

- (i) the vendor and/or other person authorised by the vendor may enter the property at any reasonable time to inspect it on giving 7 days written notice, but not more than twice in a year.

31 LOSS OR DAMAGE BEFORE SETTLEMENT

- 31.1 The vendor carries the risk of loss or damage to the property until settlement.
- 31.2 The vendor must deliver the property to the purchaser at settlement in the same condition it was in on the day of sale, except for fair wear and tear.
- 31.3 The purchaser must not delay settlement because one or more of the goods is not in the condition required by general condition 31.2, but may claim compensation from the vendor after settlement.
- 31.4 The purchaser may nominate an amount not exceeding \$5,000 to be held by a stakeholder to be appointed by the parties if the property is not in the condition required by general condition 31.2 at settlement.
- 31.5 The nominated amount may be deducted from the amount due to the vendor at settlement and paid to the stakeholder, but only if the purchaser also pays an amount equal to the nominated amount to the stakeholder.
- 31.6 The stakeholder must pay the amounts referred to in general condition 31.5 in accordance with the determination of the dispute, including any order for payment of the costs of the resolution of the dispute.

32 BREACH

A party who breaches this contract must pay to the other party on demand:

- (a) compensation for any reasonably foreseeable loss to the other party resulting from the breach; and
- (b) any interest due under this contract as a result of the breach.

Default Unit 3, 11 Toyne Avenue, Hamlyn Heights, VIC 3215

33 INTEREST

Interest at a rate of 2% per annum plus the rate for the time being fixed by section 2 of the *Penalty Interest Rates Act 1983* is payable at settlement on any money owing under the contract during the period of default without affecting any other rights of the offended party.

34 DEFAULT NOTICE

- 34.1 A party is not entitled to exercise any rights arising from the other party's default, other than the right to receive interest and the right to sue for money owing, until the other party is given and fails to comply with a written default notice.
- 34.2 The default notice must:
 - (a) specify the particulars of the default; and
 - (b) state that it is the offended party's intention to exercise the rights arising from the default unless, within 14 days of the notice being given -
 - (i) the default is remedied; and
 - (ii) the reasonable costs incurred as a result of the default and any interest payable are paid.

35 DEFAULT NOT REMEDIED

- 35.1 All unpaid money under the contract becomes immediately payable to the vendor if the default has been made by the purchaser and is not remedied and the costs and interest are not paid.
- 35.2 The contract immediately ends if:
 - (a) the default notice also states that unless the default is remedied and the reasonable costs and interest are paid, the contract will be ended in accordance with this general condition; and
 - (b) the default is not remedied and the reasonable costs and interest are not paid by the end of the period of the default notice.
- 35.3 If the contract ends by a default notice given by the purchaser:
 - (a) the purchaser must be repaid any money paid under the contract and be paid any interest and reasonable costs payable under the contract; and
 - (b) all those amounts are a charge on the land until payment; and
 - (c) the purchaser may also recover any loss otherwise recoverable.
- 35.4 If the contract ends by a default notice given by the vendor:
 - (a) the deposit up to 10% of the price is forfeited to the vendor as the vendor's absolute property, whether the deposit has been paid or not; and
 - (b) the vendor is entitled to possession of the property; and
 - (c) in addition to any other remedy, the vendor may within one year of the contract ending either:
 - (i) retain the property and sue for damages for breach of contract; or
 - (ii) resell the property in any manner and recover any deficiency in the price on the resale and any resulting expenses by way of liquidated damages; and
 - (d) the vendor may retain any part of the price paid until the vendor's damages have been determined and may apply that money towards those damages; and
 - (e) any determination of the vendor's damages must take into account the amount forfeited to the vendor.
- 35.5 The ending of the contract does not affect the rights of the offended party as a consequence of the default.

VENDOR STATEMENT

STATEMENT TO THE PURCHASER OF REAL ESTATE PURSUANT TO SECTION 32 OF THE SALE OF LAND ACT 1962 ("the Act")

The vendor makes this statement in respect of the land in accordance with section 32 of the Sale of Land Act 1962.

This Statement must be signed by the Vendor and given to the Purchaser before the Purchaser signed the contract. The Vendor may sign by electronic signature.

The Purchaser acknowledges being given this statement signed by the Vendor with the attached documents before the Purchaser signed any contract.

LAND: UNIT 3, 11 TOYNE AVENUE, HAMLYN HEIGHTS, VIC 3216

VENDOR: ROSLYN JOY LINSDELL

Signature/s of the Vendor/s

DATE OF THIS STATEMENT

20/08/2020

PURCHASER:

Signature/s of the Purchaser/s

DATE OF THIS ACKNOWLEDGEMENT

/ / 2020

1. FINANCIAL MATTERS

Particulars of any rates, taxes, charges or other similar outgoings (including any Body Corporate charges including any interest on them)
Their total does not exceed \$3,200.00

2. INSURANCE

2.1 Damage and Destruction

This section only applied if this Vendor statement is in respect of a Contract which does not provide for the land to remain at the risk of the Vendor until the Purchaser becomes entitled to possession or receipt of rents and profits.

2.2 Owner-Builder - Not applicable

This section only applies where there is a residence on the land that was constructed by an owner-builder within the preceding 5 years and section 137B of the Building Act 1993 applies to the residence.

3. LAND USE

3.1 Easements, Covenants or other similar Restrictions

- (a) A description of any easement covenant or other similar restriction affecting the land (whether registered or unregistered) is in the attached copy of title documents.
- (b) Particulars of any existing failure to comply with that easement, covenant or other similar restriction are as follows

3.2 There is no access to the property by road if the square box is marked with an X

☐

3.3 Designated Bush Fire Prone Area

The land is in an area that is designated as bushfire prone area under section 192A of the Building Act 1993, a Statement that the land is in such area, if the square box is marked with an X.

☐

3.4 **Planning** - Information concerning planning as follows:

- (a) Name of Planning authority – Greater Geelong Planning Scheme
- (b) Name of responsible authority is – City of Greater Geelong
- (c) Zoning of the land – General Residential Zone – Schedule 1 (GRZ1)
- (d) Name of Planning overlay – None

4. **NOTICES**

4.1 **Notice, Order, Declaration, Report or Recommendation**

Particulars of any notice, order, declaration, report or recommendation of a public authority or government department or approved proposal directly and currently affecting the land, being a notice, order, declaration, report, recommendation or approved proposal of which the Vendor might reasonably be expected to have knowledge are

4.2 **Agricultural Chemicals**

There are NO notices, property management plans, report or orders in respect of the Land issued by a government department or public authority in relation to livestock disease or contamination by agricultural chemicals affecting the ongoing use of the land for agricultural purposes. However, if this is not the case, the details of any such notices, property management plans, report or orders are

4.3 **Compulsory Acquisition**

The particulars of any notices of intention to acquire that have been served under section 6 of the Land Acquisition and Compensation Act 1986 are

5. **BUILDING PERMITS**

Particulars of any building permit issued under the Building Act 1993 in the preceding 7 years (required only where there is a residence on the land)

6. **OWNERS CORPORATION**

This section 6 only applies if the land is affected by an Owners Corporation within the meaning of the Owners Corporations Act 2006.

Attached is a current owners corporation certificate with its required accompanying documents and statements issued in accordance with section 151 of the Owners Corporation Act 2006 :-

- (a) Owners Corporation current rules and minutes of AGM
- (b) Fees applicable to Owners corporation
- (c) Insurance applicable to owners corporation

7. **GROWTH AREAS INFRASTRUCTURE CONTRIBUTION**

Words and expressions in this section 7 have the same meaning as in Part 9B of the Planning and Environment Act 1987.

8. **SERVICES**

The services which are marked below are with an X in the accompanying square box are **NOT** connected to the land

Electricity supply ☐ Gas supply ☐ Water Supply ☐ Sewerage ☐ Telephone ☐

9. **TITLE** - Attached are copies of the following documents :-

9.1 (a) **Registered Title**

A register search statement and the document, or part of a document, referred to as the 'diagram location in that statement which identified the land and its location

- 9.2 Evidence of the Vendor's right or power to sell (where the vendor is not the registered proprietor or the owner in fee simple)

10. SUBDIVISION

10.1 Unregistered subdivision

This section 10.1 only applies if the land is subject to a subdivision which is not registered.

11. DISCLOSURE OF ENERGY INFORMATION

(Disclosure of this information is not required under section 32 of the Sale of Land Act 1962 but may be included in this vendor statement for convenience.)

Details of any energy efficiency information required to be disclosed regarding a disclosure affected building or disclosure area affected area of a building as defined by the *Building Efficiency Disclosure Act 2010* (Cth)

- (a) To be a building or part of a building used or capable of being used as an office for administrative, clerical, professional or similar based activities including any support facilities; and
- (b) Which has a net lettable area of at least 2000m², (but does not include a building under a strata title system or if an occupancy permit was issued less than 2 years before the relevant date):

12. DUE DILIGENCE CHECKLIST – for home and residential property buyers – attached

13. ATTACHMENTS

- (a) Title Search and Plan
- (b) Barwon Water Sewer Drainage Plan
- (c) Planning Information
- (d) Council Rates

Due Diligence Checklist

What you need to know before buying a residential property



Before you buy a home, you should be aware of a range of issues that may affect that property and impose restrictions or obligations on you, if you buy it. This checklist aims to help you identify whether any of these issues will affect you. The questions are a starting point only and you may need to seek professional advice to answer some of them. You can find links to organisations and web pages that can help you learn more, by visiting consumer.vic.gov.au/duediligencechecklist.

Urban living

Moving to the inner city?

High density areas are attractive for their entertainment and service areas, but these activities create increased traffic as well as noise and odours from businesses and people. Familiarising yourself with the character of the area will give you a balanced understanding of what to expect.

Is the property subject to an owners corporation?

If the property is part of a subdivision with common property such as driveways or grounds, it may be subject to an owners corporation. You may be required to pay fees and follow rules that restrict what you can do on your property, such as a ban on pet ownership.

Growth areas

Are you moving to a growth area?

You should investigate whether you will be required to pay a growth areas infrastructure contribution.

Flood and fire risk

Does this property experience flooding or bushfire?

Properties are sometimes subject to the risk of fire and flooding due to their location. You should properly investigate these risks and consider their implications for land management, buildings and insurance premiums.

Rural properties

Moving to the country?

If you are looking at property in a rural zone, consider:

- Is the surrounding land use compatible with your lifestyle expectations? Farming can create noise or odour that may be at odds with your expectations of a rural lifestyle.
- Are you considering removing native vegetation? There are regulations which affect your ability to remove native vegetation on private property.
- Do you understand your obligations to manage weeds and pest animals?
- Can you build new dwellings?
- Does the property adjoin crown land, have a water frontage, contain a disused government road, or are there any crown licences associated with the land?

Is there any earth resource activity such as mining in the area?

You may wish to find out more about exploration, mining and quarrying activity on or near the property and consider the issue of petroleum, geothermal and greenhouse gas sequestration permits, leases and licences, extractive industry authorisations and mineral licences.

Soil and groundwater contamination

Has previous land use affected the soil or groundwater?

You should consider whether past activities, including the use of adjacent land, may have caused contamination at the site and whether this may prevent you from doing certain things to or on the land in the future.

Land boundaries

Do you know the exact boundary of the property?

You should compare the measurements shown on the title document with actual fences and buildings on the property, to make sure the boundaries match. If you have concerns about this, you can speak to your lawyer or conveyancer, or commission a site survey to establish property boundaries.

Planning controls

Can you change how the property is used, or the buildings on it?

All land is subject to a planning scheme, run by the local council. How the property is zoned and any overlays that may apply, will determine how the land can be used. This may restrict such things as whether you can build on vacant land or how you can alter or develop the land and its buildings over time.

The local council can give you advice about the planning scheme, as well as details of any other restrictions that may apply, such as design guidelines or bushfire safety design. There may also be restrictions – known as encumbrances – on the property's title, which prevent you from developing the property. You can find out about encumbrances by looking at the section 32 statement.

Are there any proposed or granted planning permits?

The local council can advise you if there are any proposed or issued planning permits for any properties close by. Significant developments in your area may change the local 'character' (predominant style of the area) and may increase noise or traffic near the property.

Safety

Is the building safe to live in?

Building laws are in place to ensure building safety. Professional building inspections can help you assess the property for electrical safety, possible illegal building work, adequate pool or spa fencing and the presence of asbestos, termites, or other potential hazards.

Building permits

Have any buildings or retaining walls on the property been altered, or do you plan to alter them?

There are laws and regulations about how buildings and retaining walls are constructed, which you may wish to investigate to ensure any completed or proposed building work is approved. The local council may be able to give you information about any building permits issued for recent building works done to the property, and what you must do to plan new work. You can also commission a private building surveyor's assessment.

Are any recent building or renovation works covered by insurance?

Ask the vendor if there is any owner-builder insurance or builder's warranty to cover defects in the work done to the property.

Utilities and essential services

Does the property have working connections for water, sewerage, electricity, gas, telephone and internet?

Unconnected services may not be available, or may incur a fee to connect. You may also need to choose from a range of suppliers for these services. This may be particularly important in rural areas where some services are not available.

Buyers' rights

Do you know your rights when buying a property?

The contract of sale and section 32 statement contain important information about the property, so you should request to see these and read them thoroughly. Many people engage a lawyer or conveyancer to help them understand the contracts and ensure the sale goes through correctly. If you intend to hire a professional, you should consider speaking to them before you commit to the sale. There are also important rules about the way private sales and auctions are conducted. These may include a cooling-off period and specific rights associated with 'off the plan' sales. The important thing to remember is that, as the buyer, you have rights



Copyright State of Victoria. This publication is copyright. No part may be reproduced by any process except in accordance with the provisions of the Copyright Act 1968 (Cth) and for the purposes of Section 32 of the Sale of Land Act 1962 (Vic) or pursuant to a written agreement. The information is only valid at the time and in the form obtained from the LANDATA REGD TM System. None of the State of Victoria, LANDATA REGD TM System, Victorian Land Registry Services Pty. Ltd, ABN 86 627 986 396 as trustee for the Victorian Land Registry Services Trust ABN 83 206 746 897 accept responsibility for any subsequent release, publication or reproduction of the information.

REGISTER SEARCH STATEMENT (Title Search) Transfer of Land Act 1958

Page 1 of 1

VOLUME 11445 FOLIO 975

Security no : 124084743581Q
Produced 05/08/2020 05:02 PM

LAND DESCRIPTION

Lot 3 on Plan of Subdivision 717146Y.
PARENT TITLE Volume 07410 Folio 980
Created by instrument PS717146Y 11/09/2013

REGISTERED PROPRIETOR

Estate Fee Simple
Sole Proprietor
ROSLYN JOY LINSDELL of 3 BUSH PLACE OCEAN GROVE VIC 3226
AN110468Y 19/09/2016

ENCUMBRANCES, CAVEATS AND NOTICES

Any encumbrances created by Section 98 Transfer of Land Act 1958 or Section 24 Subdivision Act 1988 and any other encumbrances shown or entered on the plan set out under DIAGRAM LOCATION below.

DIAGRAM LOCATION

SEE PS717146Y FOR FURTHER DETAILS AND BOUNDARIES

ACTIVITY IN THE LAST 125 DAYS

NIL

-----END OF REGISTER SEARCH STATEMENT-----

Additional information: (not part of the Register Search Statement)

Street Address: UNIT 3 11 TOYNE AVENUE HAMLYN HEIGHTS VIC 3215

OWNERS CORPORATIONS

The land in this folio is affected by
OWNERS CORPORATION 1 PLAN NO. PS717146Y

DOCUMENT END



Imaged Document Cover Sheet

The document following this cover sheet is an imaged document supplied by LANDATA®, Victorian Land Registry Services.

Document Type	Plan
Document Identification	PS717146Y
Number of Pages (excluding this cover sheet)	3
Document Assembled	05/08/2020 17:04

Copyright and disclaimer notice:

© State of Victoria. This publication is copyright. No part may be reproduced by any process except in accordance with the provisions of the Copyright Act 1968 (Cth) and for the purposes of Section 32 of the Sale of Land Act 1962 or pursuant to a written agreement. The information is only valid at the time and in the form obtained from the LANDATA® System. None of the State of Victoria, LANDATA®, Victorian Land Registry Services Pty. Ltd. ABN 86 627 986 396 as trustee for the Victorian Land Registry Services Trust ABN 83 206 746 897 accept responsibility for any subsequent release, publication or reproduction of the information.

The document is invalid if this cover sheet is removed or altered.

PS 717146Y

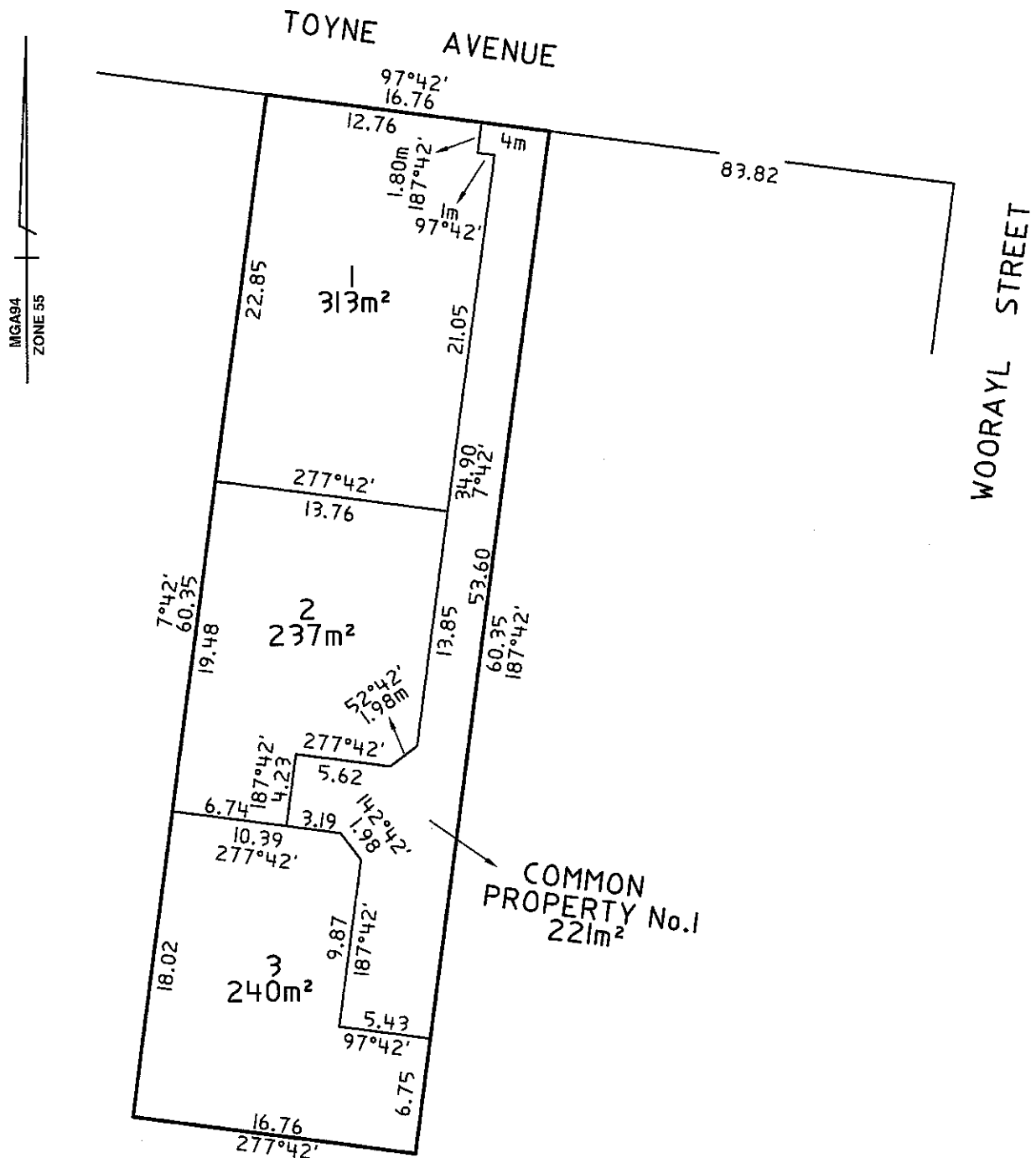

Surveyors • Town Planners • Engineers

51 LITTLE FYANS STREET,
P.O. BOX 919, GEELONG 3220
TELEPHONE (03) 5201 1811 FAX (03) 5229 2909

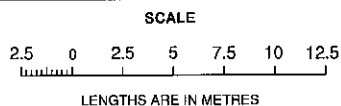

ORIGINAL
SCALE
1:250

Sheet 2

ORIGINAL SHEET SIZE A3

DIGITALLY SIGNED BY LICENSED SURVEYOR:

WILLEM NAGEL

REF

12851

VERSION

02

Plan of Subdivision PS717146Y
Certification of plan by Council (Form 2)



SUBDIVISION (PROCEDURES) REGULATIONS 2011

SPEAR Reference Number: S033019B
Plan Number: PS717146Y
Responsible Authority Name: City of Greater Geelong
Responsible Authority Reference Number 1: 11005
Surveyor's Plan Version: 02

Certification

This plan is certified under section 6 of the Subdivision Act 1988

Public Open Space

A requirement for public open space under section 18 of the Subdivision Act 1988

Has not been made

Digitally signed by Council Delegate: Roger Munn
Organisation: City of Greater Geelong
Date: 15/07/2013



Department of Environment, Land, Water & Planning

Owners Corporation Search Report

Copyright State of Victoria. This publication is copyright. No part may be reproduced by any process except in accordance with the provisions of the Copyright Act 1968 (Cth) and for the purposes of Section 32 of the Sale of Land Act 1962 (Vic) or pursuant to a written agreement. The information is only valid at the time and in the form obtained from the LANDATA REGD TM System. None of the State of Victoria, LANDATA REGD TM System, Victorian Land Registry Services Pty. Ltd. ABN 86 627 986 396 as trustee for the Victorian Land Registry Services Trust ABN 83 206 746 897 accept responsibility for any subsequent release, publication or reproduction of the information.

Produced: 05/08/2020 05:03:59 PM

OWNERS CORPORATION 1
PLAN NO. PS717146Y

The land in PS717146Y is affected by 1 Owners Corporation(s)

Land Affected by Owners Corporation:
Common Property 1, Lots 1 - 3.

Limitations on Owners Corporation:
Unlimited

Postal Address for Services of Notices:
SUITE 2 190 RYRIE STREET GEELONG VIC 3220

AL357334K 17/09/2014

Owners Corporation Manager:
NIL

Rules:
Model Rules apply unless a matter is provided for in Owners Corporation Rules. See Section 139(3) Owners Corporation Act 2006

Owners Corporation Rules:
NIL

Additional Owners Corporation Information:
OC019481A 11/09/2013

Notations:
NIL

Entitlement and Liability:

NOTE – Folio References are only provided in a Premium Report.

Land Parcel	Entitlement	Liability
Common Property 1	0	0
Lot 1	10	10
Lot 2	10	10
Lot 3	10	10
Total	30.00	30.00

From 31 December 2007 every Body Corporate is deemed to be an Owners Corporation. Any reference to a Body Corporate in any Plan, Instrument or Folio is to be read as a reference to an Owners Corporation.

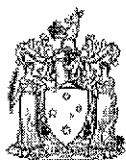

Department of Environment, Land, Water & Planning

Owners Corporation Search Report

Produced: 05/08/2020 05:03:59 PM

OWNERS CORPORATION 1
PLAN NO. PS717146Y

Statement End.

Sewer Drainage Plan Request

06-08-2020

libby@aptedslawyers.com.au

3 11 TOYNE AVE HAMLYN HEIGHTS 3215

In accordance with your application dated 06/08/2020 please find attached our response to your Sewers and Drains Plan request.

The plan shows the location of sewers vested in Barwon Water, and the sewer drain connecting the premises to Barwon Water's sewers. This information has been obtained from plans kept by Barwon Water for its own purposes. The plans may show the position of such underground water and sewerage services and other structures and equipment relative to fences, buildings, levels, and the like as these existed at the time such plant was installed. The plans have not necessarily been amended to take account of any subsequent change in any matter. Barwon Water does not warrant or hold out that the plans show more than the presence or absence of the services and will accept no liability arising from use of the information shown on the plans.

It should be noted the erection of any building, wall, bridge, fence, or other structure over, under, or within one metre laterally of any sewer vested in Barwon Water is prohibited by the Water Act 1989, unless the written consent of Barwon Water is first obtained.

Our Ref: EC327400

Your Ref: 159667034324700022077936

Yours faithfully.

Manager Customer Centre

Address:	
Suburb:	
Installation No:	12831420 (Lot 1) 20922637 (Lot 2) 20922646 (Lot 3)
Drainage Plan No:	S1847
PIC Consent No:	01000450546
Date:	30.04.13
P plumber/Drainer:	4561082
Licence No:	15585
Phone No:	0418522553
Compliance Cert No:	4561082

THIS INSTALLATION REQUIRES

(see ticked box)

☒ Boundary Trap

☐ New sewer house connection point to be installed & details to be provided to Barwon Water

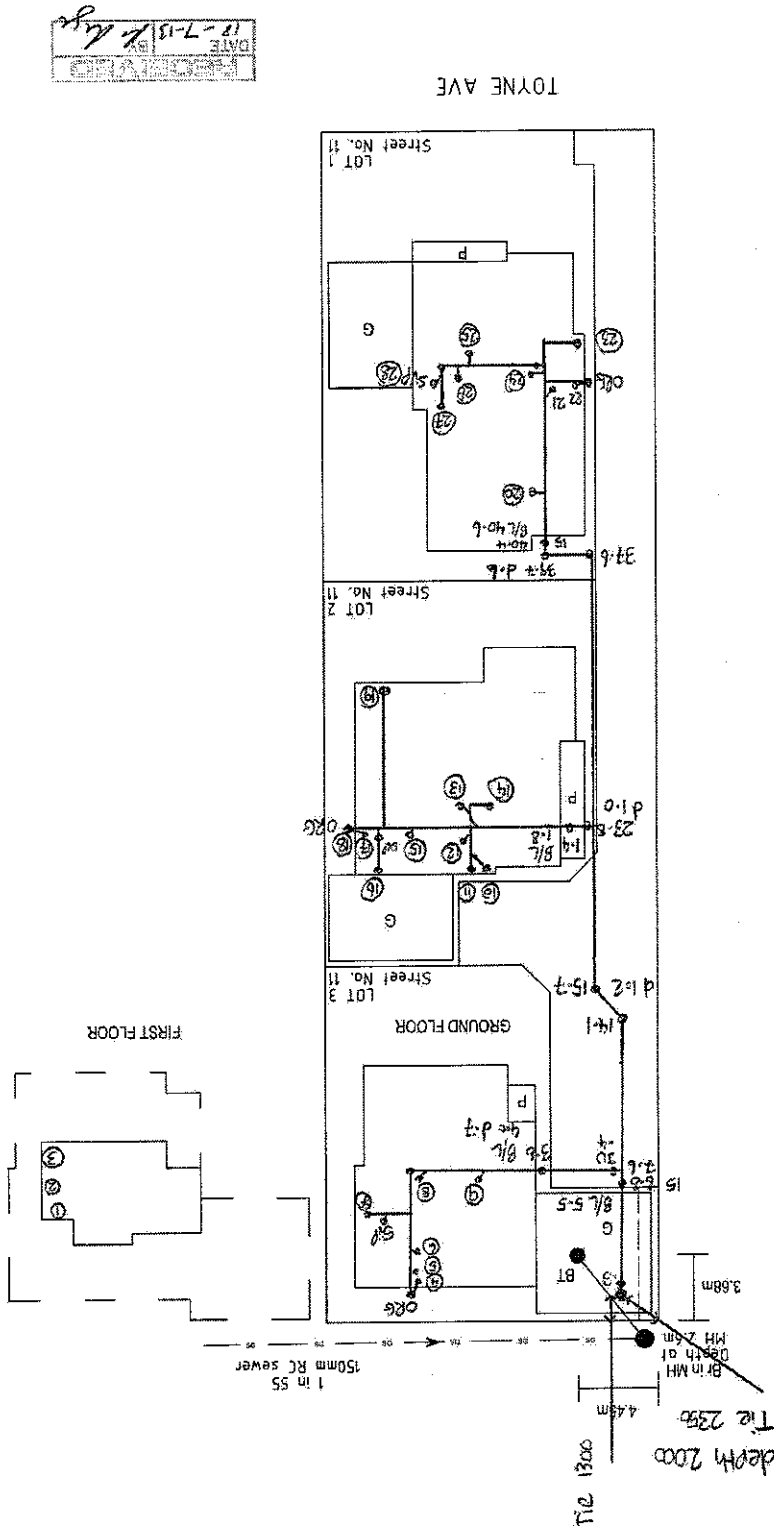

BARWON REGION WATER AUTHORITY
RECEIPT No. 12 JUL 2013
No. 50 Officer
Payment: FullPart S.
System down Cash/OnDemand

TOYNE AVE

SCALE 1:250

02.07.2013
hbymes

18-7-13
DATE
BY
18-7-13

3,9,10,14,23,26.	4,18,22.	6,19,20.	7,16,27.	2,5,11,13,17,21,28.	1,6,12,15,24,25.	WARNING: Entry into any Manhole or the construction of a new connection to a live sewer is controlled by confined space and OHS regulations.	A3
Closest	Bath	Sink	Trough	Basin	Shower	Washing Machine	

FIXTURES

Property Report from www.land.vic.gov.au on 05 August 2020 05:09 PM

Address: UNIT 3/11 TOYNE AVENUE HAMLYN HEIGHTS 3215

Lot and Plan Number: Lot 3 PS717146

Standard Parcel Identifier (SPI): 3\PS717146

Local Government (Council): GREATER GEELONG **Council Property Number:** 353764

Directory Reference: Melway 441 G10

**This property is not in a designated bushfire prone area.
No special bushfire construction requirements apply. Planning provisions may apply.**

Further information about the building control system and building in bushfire prone areas can be found in the Building Commission section of the Victorian Building Authority website www.vba.vic.gov.au

Site Dimensions

All dimensions and areas are approximate. They may not agree with the values shown on a title or plan.

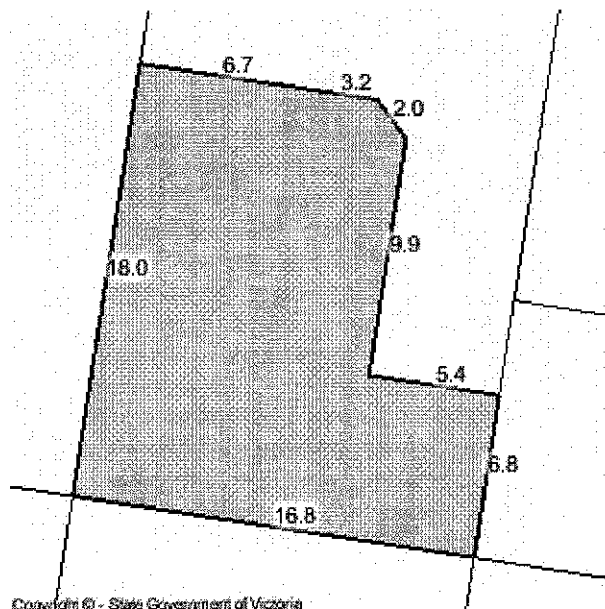

Area: 239 sq. m

Perimeter: 69 m

For this property:

— Site boundaries

— Road frontages

Dimensions for individual parcels require a separate search, but dimensions for individual units are generally not available.

For more accurate dimensions get copy of plan at
Title and Property Certificates

State Electorates

Legislative Council: WESTERN VICTORIA

Legislative Assembly: LARA

Utilities

Rural Water Corporation: Southern Rural Water

Urban Water Corporation: Barwon Water

Melbourne Water: outside drainage boundary

Power Distributor: POWERCOR (Information about [choosing an electricity retailer](#))

Planning information continued on next page

Planning Zone Summary

Planning Zone: GENERAL RESIDENTIAL ZONE (GRZ)
GENERAL RESIDENTIAL ZONE - SCHEDULE 2 (GRZ2)

Planning Overlay: None

Planning scheme data last updated on 29 July 2020.

A **planning scheme** sets out policies and requirements for the use, development and protection of land.

This report provides information about the zone and overlay provisions that apply to the selected land.

Information about the State and local policy, particular, general and operational provisions of the local planning scheme that may affect the use of this land can be obtained by contacting the local council or by visiting [Planning Schemes Online](#)

This report is NOT a **Planning Certificate** issued pursuant to Section 199 of the *Planning and Environment Act 1987*.

It does not include information about exhibited planning scheme amendments, or zonings that may affect the land.

To obtain a Planning Certificate go to [Titles and Property Certificates](#)

The Planning Property Report includes separate maps of zones and overlays

For details of surrounding properties, use this service to get the Reports for properties of interest

To view planning zones, overlay and heritage information in an interactive format visit [Planning Maps Online](#)

For other information about planning in Victoria visit www.planning.vic.gov.au

Area Map

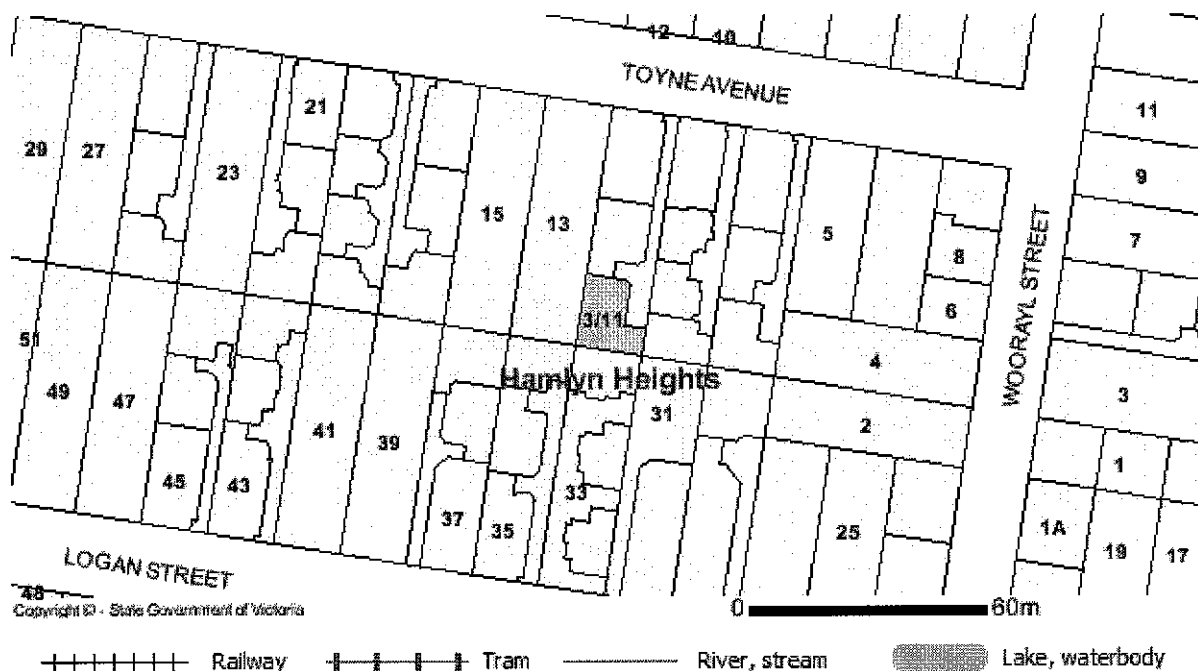

32.0831/07/2018
VC148**GENERAL RESIDENTIAL ZONE**

Shown on the planning scheme map as **GRZ, R1Z, R2Z or R3Z** with a number (if shown).

Purpose

To implement the Municipal Planning Strategy and the Planning Policy Framework.

To encourage development that respects the neighbourhood character of the area.

To encourage a diversity of housing types and housing growth particularly in locations offering good access to services and transport.

To allow educational, recreational, religious, community and a limited range of other non-residential uses to serve local community needs in appropriate locations.

32.08-127/03/2017
VC110**Neighbourhood character objectives**

A schedule to this zone may contain neighbourhood character objectives to be achieved for the area.

32.08-224/01/2020
VC160**Table of uses****Section 1 - Permit not required**

Use	Condition
Bed and breakfast	No more than 10 persons may be accommodated away from their normal place of residence. At least 1 car parking space must be provided for each 2 persons able to be accommodated away from their normal place of residence.
Community care accommodation	Must meet the requirements of Clause 52.22-2.
Dependent person's unit	Must be the only dependent person's unit on the lot.
Domestic animal husbandry (other than Domestic animal boarding)	Must be no more than 2 animals.
Dwelling (other than Bed and breakfast)	
Home based business	
Informal outdoor recreation	
Medical centre	The gross floor area of all buildings must not exceed 250 square metres. Must not require a permit under Clause 52.06-3. The site must adjoin, or have access to, a road in a Road Zone.
Place of worship	The gross floor area of all buildings must not exceed 250 square metres. The site must adjoin, or have access to, a road in a Road Zone.
Racing dog husbandry	Must be no more than 2 animals.
Railway	

VICTORIA PLANNING PROVISIONS

Use	Condition
Residential aged care facility	
Rooming house	Must meet the requirements of Clause 52.23-2.
Tramway	
Any use listed in Clause 62.01	Must meet the requirements of Clause 62.01.

Section 2 - Permit required

Use	Condition
Accommodation (other than Community care accommodation, Dependent person's unit, Dwelling, Residential aged care facility and Rooming house)	
Agriculture (other than Animal production, Animal training, Apiculture, Domestic animal husbandry, Horse husbandry and Racing dog husbandry)	
Car park	Must be used in conjunction with another use in Section 1 or 2.
Car wash	The site must adjoin, or have access to, a road in a Road Zone.
Convenience restaurant	The site must adjoin, or have access to, a road in a Road Zone.
Convenience shop	
Domestic animal husbandry (other than Domestic animal boarding) – if the Section 1 condition is not met	Must be no more than 5 animals.
Food and drink premises (other than Convenience restaurant and Take away food premises)	
Grazing animal production	
Leisure and recreation (other than Informal outdoor recreation and Motor racing track)	
Market	
Place of assembly (other than Amusement parlour, Carnival, Cinema based entertainment facility, Circus, Nightclub and Place of worship)	
Plant nursery	
Service station	<p>The site must either:</p> <ul style="list-style-type: none"> ■ Adjoin a commercial zone or industrial zone. ■ Adjoin, or have access to, a road in a Road Zone. <p>The site must not exceed either:</p>

VICTORIA PLANNING PROVISIONS

Use	Condition
	<ul style="list-style-type: none"> ▪ 3000 square metres. ▪ 3600 square metres if it adjoins on two boundaries a road in a Road Zone.
Store	Must be in a building, not a dwelling, and used to store equipment, goods, or motor vehicles used in conjunction with the occupation of a resident of a dwelling on the lot.
Take away food premises	The site must adjoin, or have access to, a road in a Road Zone.
Utility installation (other than Minor utility installation and Telecommunications facility)	
Any other use not in Section 1 or 3	

Section 3 – Prohibited

Use
Amusement parlour
Animal production (other than Grazing animal production)
Animal training
Brothel
Cinema based entertainment facility
Domestic animal boarding
Extractive industry
Horse husbandry
Industry (other than Car wash)
Motor racing track
Nightclub
Office (other than Medical centre)
Retail premises (other than Convenience shop, Food and drink premises, Market, and Plant nursery)
Saleyard
Transport terminal
Warehouse (other than Store)

32.08-3

31/07/2018
VC148

Subdivision

Permit requirement

A permit is required to subdivide land.

An application to subdivide land that would create a vacant lot less than 400 square metres capable of development for a dwelling or residential building, must ensure that each vacant lot created less than 400 square metres contains at least 25 percent as garden area. This does not apply to a lot created by an application to subdivide land where that lot is created in accordance with:

VICTORIA PLANNING PROVISIONS

- An approved precinct structure plan or an equivalent strategic plan;
- An incorporated plan or approved development plan; or
- A permit for development.

An application to subdivide land, other than an application to subdivide land into lots each containing an existing dwelling or car parking space, must meet the requirements of Clause 56 and:

- Must meet all of the objectives included in the clauses specified in the following table.
- Should meet all of the standards included in the clauses specified in the following table.

Class of subdivision	Objectives and standards to be met
60 or more lots	All except Clause 56.03-5.
16 – 59 lots	All except Clauses 56.03-1 to 56.03-3, 56.03-5, 56.06-1 and 56.06-3.
3 – 15 lots	All except Clauses 56.02-1, 56.03-1 to 56.03-4, 56.05-2, 56.06-1, 56.06-3 and 56.06-6.
2 lots	Clauses 56.03-5, 56.04-2, 56.04-3, 56.04-5, 56.06-8 to 56.09-2.

VicSmart applications

Subject to Clause 71.06, an application under this clause for a development specified in Column 1 is a class of VicSmart application and must be assessed against the provision specified in Column 2.

Class of application	Information requirements and decision guidelines
Subdivide land to realign the common boundary between 2 lots where: <ul style="list-style-type: none"> ▪ The area of either lot is reduced by less than 15 percent. ▪ The general direction of the common boundary does not change. 	Clause 59.01
Subdivide land into lots each containing an existing building or car parking space where: <ul style="list-style-type: none"> ▪ The buildings or car parking spaces have been constructed in accordance with the provisions of this scheme or a permit issued under this scheme. ▪ An occupancy permit or a certificate of final inspection has been issued under the Building Regulations in relation to the buildings within 5 years prior to the application for a permit for subdivision. 	Clause 59.02
Subdivide land into 2 lots if: <ul style="list-style-type: none"> ▪ The construction of a building or the construction or carrying out of works on the land: <ul style="list-style-type: none"> - Has been approved under this scheme or by a permit issued under this scheme and the permit has not expired. - Has started lawfully. ▪ The subdivision does not create a vacant lot. 	Clause 59.02

32.08-415/05/2018
VC143**Construction or extension of a dwelling or residential building****Minimum garden area requirement**

An application to construct or extend a dwelling or residential building on a lot must provide a minimum garden area as set out in the following table:

Lot size	Minimum percentage of a lot set aside as garden area
400 - 500 sqm	25%
Above 500 - 650 sqm	30%
Above 650 sqm	35%

This does not apply to:

- An application to construct or extend a dwelling or residential building if specified in a schedule to this zone as exempt from the minimum garden area requirement;
- An application to construct or extend a dwelling or residential building on a lot if:
 - The lot is designated as a medium density housing site in an approved precinct structure plan or an approved equivalent strategic plan;
 - The lot is designated as a medium density housing site in an incorporated plan or approved development plan; or
- An application to alter or extend an existing building that did not comply with the minimum garden area requirement of Clause 32.08-4 on the approval date of Amendment VC110.

32.08-531/07/2018
VC148**Construction and extension of one dwelling on a lot****Permit requirement**

A permit is required to construct or extend one dwelling on:

- A lot of less than 300 square metres.
- A lot of between 300 square metres and 500 square metres if specified in a schedule to this zone.

A permit is required to construct or extend a front fence within 3 metres of a street if:

- The fence is associated with one dwelling on:
 - A lot of less than 300 square metres, or
 - A lot of between 300 and 500 square metres if specified in a schedule to this zone, and
- The fence exceeds the maximum height specified in Clause 54.06-2.

A development must meet the requirements of Clause 54.

No permit required

No permit is required to:

- Construct or carry out works normal to a dwelling.
- Construct or extend an out-building (other than a garage or carport) on a lot provided the gross floor area of the out-building does not exceed 10 square metres and the maximum building height is not more than 3 metres above ground level.
- Make structural changes to a dwelling provided the size of the dwelling is not increased or the number of dwellings is not increased.

VicSmart applications

Subject to Clause 71.06, an application under this clause for a development specified in Column 1 is a class of VicSmart application and must be assessed against the provision specified in Column 2.

Class of application	Information requirements and decision guidelines
<p>Construct an outbuilding or extend a dwelling if the development:</p> <p>Meets the minimum garden area requirement of Clause 32.08-4.</p> <ul style="list-style-type: none"> Does not exceed a building height of 5 metres. Is not visible from the street (other than a lane) or a public park. Meets the requirements in the following standards of Clause 54: <ul style="list-style-type: none"> A10 Side and rear setbacks. A11 Walls on boundaries. A12 Daylight to existing windows. A13 North-facing windows. A14 Overshadowing open space. A15 Overlooking. <p>For the purposes of this class of VicSmart application, the Clause 54 standards specified above are mandatory.</p> <p>If a schedule to the zone specifies a requirement of a standard different from a requirement set out in the Clause 54 standard, the requirement in the schedule to the zone applies and must be met.</p>	Clause 59.14
Construct or extend a front fence within 3 metres of a street if the fence is associated with one dwelling.	Clause 59.03

32.08-6
31/07/2018
VC148

Construction and extension of two or more dwellings on a lot, dwellings on common property and residential buildings

Permit requirement

A permit is required to:

- Construct a dwelling if there is at least one dwelling existing on the lot.
- Construct two or more dwellings on a lot.
- Extend a dwelling if there are two or more dwellings on the lot.
- Construct or extend a dwelling if it is on common property.
- Construct or extend a residential building.

A permit is required to construct or extend a front fence within 3 metres of a street if:

- The fence is associated with 2 or more dwellings on a lot or a residential building, and
- The fence exceeds the maximum height specified in Clause 55.06-2.

A development must meet the requirements of Clause 55. This does not apply to a development of five or more storeys, excluding a basement.

VICTORIA PLANNING PROVISIONS

An apartment development of five or more storeys, excluding a basement, must meet the requirements of Clause 58.

A permit is not required to construct one dependent person's unit on a lot.

VicSmart applications

Subject to Clause 71.06, an application under this clause for a development specified in Column 1 is a class of VicSmart application and must be assessed against the provision specified in Column 2.

Class of application	Information requirements and decision guidelines
Construct or extend a front fence within 3 metres of a street if the fence is associated with 2 or more dwellings on a lot or a residential building.	Clause 59.03

Transitional provisions

Clause 55 of this scheme, as in force immediately before the approval date of Amendment VC136, continues to apply to:

- An application for a planning permit lodged before that date.
- An application for an amendment of a permit under section 72 of the Act, if the original permit application was lodged before that date.

Clause 58 does not apply to:

- An application for a planning permit lodged before the approval date of Amendment VC136.
- An application for an amendment of a permit under section 72 of the Act, if the original permit application was lodged before the approval date of Amendment VC136.

32.08-7

27/03/2017
VC110

Requirements of Clause 54 and Clause 55

A schedule to this zone may specify the requirements of:

- Standards A3, A5, A6, A10, A11, A17 and A20 of Clause 54 of this scheme.
- Standards B6, B8, B9, B13, B17, B18, B28 and B32 of Clause 55 of this scheme.

If a requirement is not specified in a schedule to this zone, the requirement set out in the relevant standard of Clause 54 or Clause 55 applies.

32.08-8

26/10/2018
VC152

Residential aged care facility

Permit requirements

A permit is required to construct a building or construct or carry out works for a residential aged care facility.

A development must meet the requirements of Clause 53.17 - Residential aged care facility.

32.08-9

26/10/2018
VC152

Buildings and works associated with a Section 2 use

A permit is required to construct a building or construct or carry out works for a use in Section 2 of Clause 32.08-2.

VicSmart applications

Subject to Clause 71.06, an application under this clause for a development specified in Column 1 is a class of VicSmart application and must be assessed against the provision specified in Column 2.

Class of application	Information requirements and decision guidelines
<p>Construct a building or construct or carry out works with an estimated cost of up to \$100,000 where:</p> <ul style="list-style-type: none"> ▪ The building or works is not associated with a dwelling. ▪ The requirements in the following standards of Clause 54 are met, where the land adjoins land in a residential zone used for residential purposes: <ul style="list-style-type: none"> – A10 Side and rear setbacks. – A11 Walls on boundaries. – A12 Daylight to existing windows. – A13 North-facing windows. – A14 Overshadowing open space. – A15 Overlooking. <p>For the purposes of this class of VicSmart application, the Clause 54 standards specified above are mandatory.</p> <p>If a schedule to the zone specifies a requirement of a standard different from a requirement set out in the Clause 54 standard, the requirement in the schedule to the zone applies and must be met.</p>	<p>Clause 59.04</p>

32.08-10

26/10/2018
VC152

Maximum building height requirement for a dwelling or residential building

A building must not be constructed for use as a dwelling or a residential building that:

- exceeds the maximum building height specified in a schedule to this zone; or
- contains more than the maximum number of storeys specified in a schedule to this zone.

If no maximum building height or maximum number of storeys is specified in a schedule to this zone:

- the building height must not exceed 11 metres; and
- the building must contain no more than 3 storeys at any point.

A building may exceed the applicable maximum building height or contain more than the applicable maximum number of storeys if:

- It replaces an immediately pre-existing building and the new building does not exceed the building height or contain a greater number of storeys than the pre-existing building.
- There are existing buildings on both abutting allotments that face the same street and the new building does not exceed the building height or contain a greater number of storeys than the lower of the existing buildings on the abutting allotments.

VICTORIA PLANNING PROVISIONS

- It is on a corner lot abutted by lots with existing buildings and the new building does not exceed the building height or contain a greater number of storeys than the lower of the existing buildings on the abutting allotments.
- It is constructed pursuant to a valid building permit that was in effect prior to the introduction of this provision.

An extension to an existing building may exceed the applicable maximum building height or contain more than the applicable maximum number of storeys if it does not exceed the building height of the existing building or contain a greater number of storeys than the existing building.

A building may exceed the maximum building height by up to 1 metre if the slope of the natural ground level, measured at any cross section of the site of the building wider than 8 metres, is greater than 2.5 degrees.

A basement is not a storey for the purposes of calculating the number of storeys contained in a building.

The maximum building height and maximum number of storeys requirements in this zone or a schedule to this zone apply whether or not a planning permit is required for the construction of a building.

Building height if land is subject to inundation

If the land is in a Special Building Overlay, Land Subject to Inundation Overlay or is land liable to inundation the maximum building height specified in the zone or schedule to the zone is the vertical distance from the minimum floor level determined by the relevant drainage authority or floodplain management authority to the roof or parapet at any point.

32.08-11

26/10/2018
VC152

Application requirements

An application must be accompanied by the following information, as appropriate:

- For a residential development of four storeys or less, the neighbourhood and site description and design response as required in Clause 54 and Clause 55.
- For an apartment development of five or more storeys, an urban context report and design response as required in Clause 58.01.
- For an application for subdivision, a site and context description and design response as required in Clause 56.
- Plans drawn to scale and dimensioned which show:
 - Site shape, size, dimensions and orientation.
 - The siting and use of existing and proposed buildings.
 - Adjacent buildings and uses.
 - The building form and scale.
 - Setbacks to property boundaries.
- The likely effects, if any, on adjoining land, including noise levels, traffic, the hours of delivery and despatch of good and materials, hours of operation and light spill, solar access and glare.
- Any other application requirements specified in a schedule to this zone.

If in the opinion of the responsible authority an application requirement is not relevant to the evaluation of an application, the responsible authority may waive or reduce the requirement.

32.08-12

26/10/2018
VC152

Exemption from notice and review

Subdivision

An application to subdivide land into lots each containing an existing dwelling or car parking space is exempt from the notice requirements of section 52(1)(a), (b) and (d), the decision requirements of section 64(1), (2) and (3) and the review rights of section 82(1) of the Act.

32.08-13

24/01/2020
VC160

Decision guidelines

Before deciding on an application, in addition to the decision guidelines in Clause 65, the responsible authority must consider, as appropriate:

General

- The Municipal Planning Strategy and the Planning Policy Framework.
- The purpose of this zone.
- The objectives set out in a schedule to this zone.
- Any other decision guidelines specified in a schedule to this zone.
- The impact of overshadowing on existing rooftop solar energy systems on dwellings on adjoining lots in a General Residential Zone, Mixed Use Zone, Neighbourhood Residential Zone, Residential Growth Zone or Township Zone.

Subdivision

- The pattern of subdivision and its effect on the spacing of buildings.
- For subdivision of land for residential development, the objectives and standards of Clause 56.

Dwellings and residential buildings

- For the construction and extension of one dwelling on a lot, the objectives, standards and decision guidelines of Clause 54.
- For the construction and extension of two or more dwellings on a lot, dwellings on common property and residential buildings, the objectives, standards and decision guidelines of Clause 55. This does not apply to an apartment development of five or more storeys, excluding a basement.
- For the construction and extension of an apartment development of five or more storeys, excluding a basement, the objectives, standards and decisions guidelines of Clause 58.

Non-residential use and development

- Whether the use or development is compatible with residential use.
- Whether the use generally serves local community needs.
- The scale and intensity of the use and development.
- The design, height, setback and appearance of the proposed buildings and works.
- The proposed landscaping.
- The provision of car and bicycle parking and associated accessways.
- Any proposed loading and refuse collection facilities.
- The safety, efficiency and amenity effects of traffic to be generated by the proposal.

32.08-14

26/10/2018
VC152

Signs

Sign requirements are at Clause 52.05. This zone is in Category 3.

32.08-15

26/10/2018
VC152

Transitional provisions

The minimum garden area requirements of Clause 32.08-4 and the maximum building height and number of storeys requirements of Clause 32.08-9 introduced by Amendment VC110 do not apply to:

- A planning permit application for the construction or extension of a dwelling or residential building lodged before the approval date of Amendment VC110.
- Where a planning permit is not required for the construction or extension of a dwelling or residential building:
 - A building permit issued for the construction or extension of a dwelling or residential building before the approval date of Amendment VC110.
 - A building surveyor has been appointed to issue a building permit for the construction or extension of a dwelling or residential building before the approval date of Amendment VC110. A building permit must be issued within 12 months of the approval date of Amendment VC110.
 - A building surveyor is satisfied, and certifies in writing, that substantial progress was made on the design of the construction or extension of a dwelling or residential building before the approval date of Amendment VC110. A building permit must be issued within 12 months of the approval date of Amendment VC110.

The minimum garden area requirement of Clause 32.08-3 introduced by Amendment VC110 does not apply to a planning permit application to subdivide land for a dwelling or a residential building lodged before the approval date of Amendment VC110.

13/11/2014
C300

SCHEDULE 2 TO CLAUSE 32.08 GENERAL RESIDENTIAL ZONE

Shown on the planning scheme map as **GRZ2**

INCREMENTAL CHANGE AREAS

1.0

13/11/2014
C300

Permit requirement for the construction or extension of one dwelling on a lot

Is a permit required to construct or extend one dwelling on a lot of between 300 m² and 500 m²?

None specified

2.0

13/11/2014
C300

Requirements of Clause 54 and Clause 55

	Standard	Requirement
Minimum street setback	A3 and B6	None specified
Site coverage	A5 and B8	None specified
Permeability	A6 and B9	None specified
Landscaping	B13	One canopy tree per dwelling
Side and rear setbacks	A10 and B17	None specified
Walls on boundaries	A11 and B18	None specified
Private open space	A17	An area of 60 square metres, with one part of the private open space to consist of secluded private open space at the side or rear of the dwelling or residential building with minimum area of 40 square metres, a minimum dimension of 5 metres and convenient access from a living room. It cannot include a balcony or roof top terrace.
	B28	An area of 60 square metres, with one part of the private open space to consist of secluded private open space at the side or rear of the dwelling or residential building with minimum area of 40 square metres, a minimum dimension of 5 metres and convenient access from a living room. It cannot include a balcony or roof top terrace.
Front fence height	A20 and B32	None specified

3.0

13/11/2014
C300

Maximum building height requirement for a dwelling or residential building

A building used as a dwelling or residential building must not exceed a height of 9 metres, unless the slope of the natural ground level at any cross section wider than 8 metres of the site of the building is 2.5 degrees or more, in which case it must not exceed a height of 10 metres.

4.0

13/11/2014
C300

Application requirements

Subdivision

When any of the lots being created are less than 500 square metres, a subdivision application must be accompanied by a development application or approved planning permit plans for the site for the construction of the dwellings.

5.0

01/07/2014
VC116

Decision guidelines

None specified

ABN 18 374 210 672

All items are GST free.

R J Linsdell
3 Bush Place
OCEAN GROVE VIC 3226

ONE PAYMENT IN FULL

\$1,617.55

Due 15 February 2020

or pay by instalment

~~To make first payment you must pay~~
ull by 30 September 2019, otherwise your balance will be due on 15 February 2020.

FIRST INSTALMENT

\$404.50Due by
30 September 2019

SECOND INSTALMENT

\$404.35

Due by 30 November 2019

THIRD INSTALMENT

\$404.35

Due by 29 February 2020

FOURTH INSTALMENT

\$404.35

Due by 31 May 2020

Rating Period

1 July 2019 to 30 June 2020

Declared

1 July 2019

Valuation Level

1 January 2019

Operative

1 July 2019

Issue Date

21 August 2019

RATE NO.

913984

PROPERTY

Unit 3/11 Toyne Avenue, HAMLYN HEIGHTS VIC 3215
240m2 Lot 3 PS 717146

AVPCC

120 – Single Unit/Villa Unit/Townhouse

VALUATIONS

Site: Land only \$160,000
Capital improved: Land + building + improvements \$480,000
Net annual \$24,000

RATES AND CHARGES

Residential Rates $0.00216185 \times \$480,000$ \$1,037.65
*Waste Management $\$332.00 \times 1$ \$332.00
Municipal Charge \$105.25
Sub Total **\$1,474.90**

FIRE SERVICES PROPERTY LEVY

Classification: Residential
Residential Variable $0.000066 \times \$480,000$ \$31.65
Residential Fixed \$111.00
Sub Total **\$142.65**
Total Due **\$1,617.55**

PAYMENT OPTIONS

ONLINE OR BY PHONE

Online: www.geelongaustralia.com.au/ratesPhone: 1300 858 058 Ref: **91 3984**

As payment of 0.55 per cent applies for payments by Visa and Mastercard.



BPAY

Bill Code: 17475

Ref: **1000 0913 9841**

Payment via internet or phone
banking, from your cheque or
savings account, Visa or Mastercard.



DIRECT DEBIT

Call 5272 5272 for an application form,
or go to www.geelongaustralia.com.au



CENTREPAY

Call 5272 5272 to request a Centrepay deduction from your
Centrelink payment



IN PERSON

Pay at 100 Brougham Street, Geelong.

~~Transaction after 14 August 2019 may not be included in this notice.~~

~~Call to Vase includes an Environmental Protection Agency (EPA) levy estimated at \$35.88.~~

Full payment

1,617.55

*877 9139841

Or First instalment

\$404.50

*877 9139841

Council Use



Tax Invoice/Statement



1300 656 007

www.barwonwater.vic.gov.au

R J Linsdell
13 Vincent Ave
GEELONG, VIC 3220

Account number
69000001 00095458

Payment due
05 August 2020

Total amount due
\$ 177.89

Your account summary

Service Address: 3/11 TOYNE AVE HAMLYN HEIGHTS 3215

Previous balance	\$178.77 DR
Payments/adjustments	\$178.77 CR
Your balance	\$0.00
New charges	\$177.89 DR
Total	\$177.89 DR

From July 1, 2020, residential customers will have typical bill increases held to below inflation.

For the average residential owner/occupier, this results in an increase of 13 cents per week, or \$6.55 a year.

Average tenant bills will increase 10 cents per week, or \$5.11 a year. This includes a \$30 per annum 'tenant rebate adjustment'.

Barwon Water continues to have one of the lowest average residential customer bills in Australia¹.

For more information, visit barwonwater.vic.gov.au

¹Compared to other water utilities with more than 100,000 customers.

If you have a Centrelink Pension or Health Care Card, or Department of Veterans Affairs Gold Card, you may be eligible for a discount. Contact us for details.

Have you been financially impacted by the coronavirus (COVID-19) pandemic?

We have a number of customer support programs and can tailor an option to suit your individual needs.

- ✓ Concessions
- ✓ Support programs
- ✓ Payment plans

**Get in touch,
we're here
to help.**

www.barwonwater.vic.gov.au

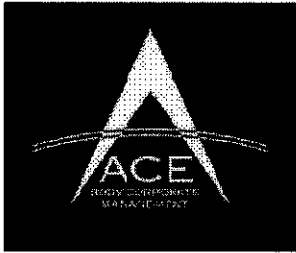

ACE BODY CORPORATE MANAGEMENT
PROFESSIONAL PERSONAL SERVICE

Proficient Management Pty Ltd ATFT Proficient Management Unit Trust
ABN: 27 154 911 032
t/as Ace Body Corporate Management (Geelong / Surf Coast / Werribee)

Phone: 03 5221 3685
PO Box 4258 Geelong Vic 3220
admin@acegeelong.com www.acebodycorp.com.au

Roslyn J Linsdell
3 Bush Place
OCEAN GROVE VIC 3226

8th August 2020

Dear Roslyn J Linsdell

Re: OWNERS CORPORATION CERTIFICATE - LOT 3, PLAN NO. PS717146Y

In response to your request, we now attach an Owners Corporation Certificate for Lot 3 in Plan No. PS717146Y dated 10th August 2020. This certificate is intended for use for the purpose of section 151 of the *Owners Corporations Act 2006* ("Act").

Pursuant to section 151(4)(b) of the Act, we also attach the following:

- (a) A copy of the Rules for this Owners Corporation;
- (b) A statement of advice and information for prospective purchasers of a strata title lot in Victoria in accordance with Regulation 17 of the *Owners Corporations Regulations 2018*; and
- (c) A copy of the minutes of the last annual general meeting of the Owners Corporation showing all resolutions passed at that meeting.

Please note that if you require any further information on the matters reported in the attached Owners Corporation Certificate, you may inspect a copy of the Owners Corporation Register in accordance with section 150 of the Act. An inspection of the Register must be booked in advance by contacting our office during business hours or via email at admin@acegeelong.com. Please note the inspection of the Register may require the payment of a fee.

Yours faithfully

Registered Manager

Full name: Venessa Afonso
Company: Proficient Management Unit Trust
Address of registered office: Suite 2/190 Ryrie Street GEELONG
3220

10/08/2020

Date

OWNERS CORPORATION CERTIFICATE

Owners Corporations Act 2006, s.151 Owners Corporations Act 2006, Owners Corporations Regulations 2018

As at 10th August 2020

1. OWNERS CORPORATION DETAILS

Plan Number: PS717146Y

Address of Plan: 11 Toyne Avenue HAMLYN HEIGHTS VIC 3215

Lot Number this statement relates to:

Unit Number this statement relates to:

Postal Address: PO Box 4258 GEELONG VIC 3220

2. CERTIFICATE DETAILS

Vendor: Roslyn J Linsdell

Postal Address for Lot 3: 3 Bush Place OCEAN GROVE VIC 3226

Purchaser:

Person requesting Certificate: Roslyn J Linsdell

Reference:

Address: 3 Bush Place OCEAN GROVE VIC 3226

Fax:

E-mail:

3. CURRENT ANNUAL LEVY FEES FOR LOT 3

ADMINISTRATIVE FUND

The annual administrative levy fees for Lot 3 are **866.67 per annum** commencing on 1 September 2019.
Levies for this plan are raised over **1 periods**

Period	Amount	Due Date	Status
01/09/19 to 31/08/20	866.67	01/09/19	Paid
01/09/20 to (no AGM)	966.67	01/09/20	Partial payment

Maintenance Fund

There are currently no annual Maintenance Fund levy fees payable for Lot 3.

OWNERS CORPORATION CERTIFICATE

(Continued)

As at 10th August 2020
For Plan No. PS717146Y - Lot 3

4. CURRENT LEVY POSITION FOR LOT 3

Fund	Balance	Paid To
Administrative	\$200.00 DR	31 August 2020
Maintenance Fund	0.00	
BALANCE	\$200.00 DR	

5. SPECIAL LEVIES

There are currently no special levy fees due for Lot 3.

6. OTHER CHARGES

There are currently no additional charges payable by Lot 3 that relate to work performed by the owners corporation or some other act that incurs additional charge.

7. FUNDS HELD BY OWNERS CORPORATION

The owners corporation holds the following funds as at 10 August 2020:

Account / Fund	Amount
Administrative Fund	1,759.55
Maintenance Fund	0.00
TOTAL FUNDS HELD AS AT 10 AUGUST 2020	\$1,759.55

8. INSURANCE

The owners corporation currently has the following insurance cover in place:

Policy	
Policy No.	HU0007133
Expiry Date	29-August-2020
Insurance Company	CHU Residential
Broker	Resolute Property Protect Pty Ltd
Premium	1974.64

Cover Type	Amount of Cover
Appeal Expenses	100,000
Building Catastrophe	118,125
Building Catastrophe - Temporary Accommodation	5,906
Common Area Contents	7,875
Cost of Storage & Evacuation	5,906
Damage (i.e. Building) Policy	787,500
Extended Cover Community Income/Temp	17,719
Fidelity Guarantee Insurance	250,000
Flood	insured
Government Audit Costs	25,000
Legal Defense Expenses	50,000
Loss of Rent/Temporary Accommodation (15%)	118,125
Lot Owner's Fixtures and Improvements	250,000
Office Bearers Liability Insurance	1,000,000
Property, Death and Injury (Public Liability)	30,000,000
Voluntary Workers Insurance	2,000/200,000

OWNERS CORPORATION CERTIFICATE

(Continued)

As at 10th August 2020
For Plan No. PS717146Y - Lot 3

9. CONTINGENT LIABILITIES

The owners corporation has no contingent liabilities arising from legal proceedings not otherwise shown or budgeted for in items 3, 5 or 6 above.

10. CONTRACTS OR AGREEMENTS AFFECTING COMMON PROPERTY

The owners corporation has entered into or intends to enter in the foreseeable future the following contracts affecting the common property:

Date of Contract	Name of Contractor	Status	Brief Description
01/09/2013	Ace Body Corporate Management	Current	Owners Corporation Manager

11. AUTHORITIES OR DEALINGS AFFECTING COMMON PROPERTY

The owners corporation has not granted any authorities or dealings affecting the common property.

12. AGREEMENTS TO PROVIDE SERVICES

The owners corporation has not made any agreements to provide services to lot owners and occupiers or the general public for a fee.

13. NOTICES OR ORDERS

The owners corporation currently has no orders or notices served in the last 12 months that have not been satisfied.

14. CURRENT OR FUTURE PROCEEDINGS

The owners corporation is not currently a party to any proceedings or is aware of any circumstances which may give rise to proceedings.

15. APPOINTMENT OF AN ADMINISTRATOR

The owners corporation is not aware of an application or a proposal for the appointment of an administrator.

OWNERS CORPORATION CERTIFICATE

(Continued)

As at 10th August 2020
For Plan No. PS717146Y - Lot 3

16. PROFESSIONAL MANAGER DETAILS

Name of Manager: Ace Body Corporate Management (Geelong)
ABN / ACN: 27 154 911 032
Address of Manager: Suite 2/190 Ryrie Street GEELONG 3220
Telephone: 5221 3685
Facsimile: 5221 6048
E-mail Address: admin@acegeelong.com

17. ADDITIONAL INFORMATION

The owners corporation provides the following information for the benefit of the purchaser:

Please refer to the minutes of the last AGM held

SIGNING

The common seal of Plan No. PS717146Y, was affixed and witnessed by and in the presence of the registered manager in accordance with Section 20(1) and Section 21(2A) of the Owners Corporations Act 2006.



Registered Manager

Full name: Venessa Afonso
Company: Proficient Management Unit Trust
Address of registered office: Suite 2/190 Ryrie Street GEELONG
3220

10/08/2020

Date



Common Seal
of Owners Corporation

Model rules for an owners corporation

1. Health, safety and security

1.1 Health, safety and security of lot owners, occupiers of lots and others

A lot owner or occupier must not use the lot, or permit it to be used, so as to cause a hazard to the health, safety and security of an owner, occupier, or user of another lot.

1.2 Storage of flammable liquids and other dangerous substances and materials

- (1) Except with the approval in writing of the owners corporation, an owner or occupier of a lot must not use or store on the lot or on the common property any flammable chemical, liquid or gas or other flammable material.
- (2) This rule does not apply to—
 - (a) chemicals, liquids, gases or other material used or intended to be used for domestic purposes;or
 - (b) any chemical, liquid, gas or other material in a fuel tank of a motor vehicle or internal combustion engine.

1.3 Waste disposal

An owner or occupier must ensure that the disposal of garbage or waste does not adversely affect the health, hygiene or comfort of the occupiers or users of other lots.

2. Committees and sub-committees

2.1 Functions, powers and reporting of committees and sub-committees

A committee may appoint members to a sub committee without reference to the owners corporation.

3. Management and administration

3.1 Metering of services and apportionment of costs of services

- (1) The owners corporation must not seek payment or reimbursement for a cost or charge from a lot owner or occupier that is more than the amount that the supplier would have charged the lot owner or occupier for the same goods or services.
- (2) If a supplier has issued an account to the owners corporation, the owners corporation cannot recover from the lot owner or occupier an amount which includes any amount that is able to be claimed as a concession or rebate by or on behalf of the lot owner or occupier from the relevant supplier.
- (3) Subrule (2) does not apply if the concession or rebate—

(a) must be claimed by the lot owner or occupier and the owners corporation has given the lot owner or occupier an opportunity to claim it and the lot owner or occupier has not done so by the payment date set by the relevant supplier; or

(b) is paid directly to the lot owner or occupier as a refund.

4. Use of common property

4.1 Use of common property

(1) An owner or occupier of a lot must not obstruct the lawful use and enjoyment of the common property by any other person entitled to use the common property.

(2) An owner or occupier of a lot must not, without the written approval of the owners corporation, use for the owner or occupier's own purposes as a garden any portion of the common property.

(3) An approval under subrule (2) may state a period for which the approval is granted.

(4) If the owners corporation has resolved that an animal is a danger or is causing a nuisance to the common property, it must give reasonable notice of this resolution to the owner or occupier who is keeping the animal.

(5) An owner or occupier of a lot who is keeping an animal that is the subject of a notice under subrule (4) must remove that animal.

(6) Subrules (4) and (5) do not apply to an animal that assists a person with an impairment or disability.

4.2 Vehicles and parking on common property

An owner or occupier of a lot must not, unless in the case of an emergency, park or leave a motor vehicle or other vehicle or permit a motor vehicle or other vehicle—

(a) to be parked or left in parking spaces situated on common property and allocated for other lots; or

(b) on the common property so as to obstruct a driveway, pathway, entrance or exit to a lot; or

(c) in any place other than a parking area situated on common property specified for that purpose by the owners corporation.

4.3 Damage to common property

(1) An owner or occupier of a lot must not damage or alter the common property without the written approval of the owners corporation.

(2) An owner or occupier of a lot must not damage or alter a structure that forms part of the common property without the written approval of the owners corporation.

(3) An approval under subrule (1) or (2) may state a period for which the approval is granted, and may specify the works and conditions to which the approval is subject.

(4) An owner or person authorised by an owner may install a locking or safety device to protect the lot against intruders, or a screen or barrier to prevent entry of animals or insects, if the device, screen or barrier is soundly built and is consistent with the colour, style and materials of the building.

(5) The owner or person referred to in subrule (4) must keep any device, screen or barrier installed in good order and repair.

5. Lots

5.1 Change of use of lots

An owner or occupier of a lot must give written notification to the owners corporation if the owner or occupier changes the existing use of the lot in a way that will affect the insurance premiums for the owners corporation.

Example

If the change of use results in a hazardous activity being carried out on the lot, or results in the lot being used for commercial or industrial purposes rather than residential purposes.

5.2 External appearance of lots

- (1) An owner or occupier of a lot must obtain the written approval of the owners corporation before making any changes to the external appearance of their lot.
- (2) An owners corporation cannot unreasonably withhold approval, but may give approval subject to reasonable conditions to protect quiet enjoyment of other lot owners, structural integrity or the value of other lots and/or common property.

5.3 Requiring notice to the owners corporation of renovations to lots

An owner or occupier of a lot must notify the owners corporation when undertaking any renovations or other works that may affect the common property and/or other lot owners' or occupiers' enjoyment of the common property.

6. Behaviour of persons

6.1 Behaviour of owners, occupiers and invitees on common property

An owner or occupier of a lot must take all reasonable steps to ensure that guests of the owner or occupier do not behave in a manner likely to unreasonably interfere with the peaceful enjoyment of any other person entitled to use the common property.

6.2 Noise and other nuisance control

- (1) An owner or occupier of a lot, or a guest of an owner or occupier, must not unreasonably create any noise likely to interfere with the peaceful enjoyment of any other person entitled to use the common property.
- (2) Subrule (1) does not apply to the making of a noise if the owners corporation has given written permission for the noise to be made.

7. Dispute resolution

- (1) The grievance procedure set out in this rule applies to disputes involving a lot owner, manager, or an occupier or the owners corporation.
- (2) The party making the complaint must prepare a written statement in the approved form.
- (3) If there is a grievance committee of the owners corporation, it must be notified of the dispute by the complainant.
- (4) If there is no grievance committee, the owners corporation must be notified of any dispute by the complainant, regardless of whether the owners corporation is an immediate party to the dispute.

(5) The parties to the dispute must meet and discuss the matter in dispute, along with either the grievance committee or the owners corporation, within 14 working days after the dispute comes to the attention of all the parties.

(6) A party to the dispute may appoint a person to act or appear on the party's behalf at the meeting.

(7) If the dispute is not resolved, the grievance committee or owners corporation must notify each party of the party's right to take further action under Part 10 of the *Owners Corporations Act 2006*.

(8) This process is separate from and does not limit any further action under Part 10 of the *Owners Corporations Act 2006*.

Owners Corporation Statement of Advice and Information for Prospective Purchasers and Lot Owners

Schedule 3, Regulation 12, Owners Corporations Regulations 2007

OC 10 (12/07)

What is an Owners Corporation?

The lot you are considering buying is part of an Owners Corporation. Whenever a plan of subdivision creates common property, an Owners Corporation is responsible for managing the common property. A purchaser of a lot that is part of an Owners Corporation automatically becomes a member of the Owners Corporation when the transfer of that lot to the purchaser has been registered with Land Victoria.

If you buy into an Owners Corporation, you will be purchasing not only the individual property, but also ownership of, and the right to use, the common property as set out in the plan of subdivision. This common property may include driveways, stairs, paths, passages, lifts, lobbies, common garden areas and other facilities set up for use by owners and Occupiers. In order to identify the boundary between the individual lot you are purchasing (for which the owner is solely responsible) and the common property (for which all members of the Owners Corporation are responsible), you should closely inspect the plan of subdivision.

How are decisions made by an Owners Corporation?

As an owner, you will be required to make financial contributions to the Owners Corporation, in particular for the repair, maintenance and management of the common property. Decisions as to the management of this common property will be the subject of collective decision making. Decisions as to these financial contributions, which may involve significant expenditure, will be decided by a vote.

Owners Corporation rules

The Owners Corporation rules may deal with matters such as car parking, noise, pets, the appearance or use of lots, behaviour of owners, Occupiers or guests and grievance procedures.

You should look at the Owners Corporation rules to consider any restrictions imposed by the rules.

Lot entitlement and lot liability

The plan of subdivision will also show your lot entitlement and lot liability. Lot liability represents the share of Owners Corporation expenses that each Lot Owner is required to pay.

Lot entitlement is an owner's share of ownership of the common property, which determines voting rights. You should make sure that the allocation of lot liability and entitlement for the lot you are considering buying seems fair and reasonable.

Further information

If you are interested in finding out more about living in an Owners Corporation, you can contact Consumer Affairs Victoria. If you require further information about the particular Owners Corporation you are buying into you can inspect that Owners Corporation's information register.

Management of an Owners Corporation

An Owners Corporation may be self-managed by the Lot Owners or professionally managed by an Owners Corporation Manager. If an Owners Corporation chooses to appoint a professional manager, it must be a Manager registered with the Business Licensing Authority (BLA).

IF YOU ARE UNCERTAIN ABOUT ANY ASPECT OF THE OWNERS CORPORATION OR THE DOCUMENTS YOU HAVE RECEIVED FROM THE OWNERS CORPORATION, YOU SHOULD SEEK EXPERT ADVICE.



**Minutes of Annual General Meeting
Owners Corporation 1 Plan No P5717146Y
11 Toyne Avenue, Hamlyn Heights 3215**

**held on
24th October 2019 at 4:00pm
at
Ace Body Corporate Management (Geelong)
Suite 2, 190 Ryrie Street GEELONG VIC 3220**

1. Attendees, apologies, proxies, determine quorum & entitlement to vote

a) Present, apologies & proxies

Lot	Owner	Attendance
Lot 1	Richard Quigg	
Lot 2	Jean Stephens	
Lot 3	Roslyn Linsdell	By Proxy V. Afonso

b) In attendance

Venessa Afonso of Ace Body Corporate Management (Geelong) - the Manager.

c) Quorum & entitlement to vote

A quorum was not achieved with only 1 out of 3 lots represented. The lot represented at the meeting was financial and entitled to vote on ordinary resolutions. As there was no quorum for the meeting all ordinary resolutions made at the meeting are interim resolutions and will become resolutions of the Owners Corporation in accordance with Section 78 of the *Owners Corporation Act 2006*.

The effect of this section is that interim resolutions become resolutions of the Owners Corporation –

- a) subject to paragraphs (b) and (c), 29 days from the date of the interim resolution; or
- b) if notice of a special general meeting is given within that 29 day period and the meeting is held within 28 days after the notice is given, only if confirmed at that meeting; or
- c) if notice of a special general meeting is given within that 29 day period and the meeting is not held within 28 days after the notice is given, at the end of that 28 day period.

Petitions to hold a special general meeting need to be received at our office by 5.00pm on 22th November 2019.

It was **RESOLVED** that voting would be via a show of hands with one vote per lot represented.

2. Appointment of Chairperson for the meeting

It was **RESOLVED** that Venessa Afonso, the Manager, be appointed Chairperson for the meeting.

3. Confirmation & acceptance of minutes of the last meeting held

The minutes of the last Annual General Meeting held 9th October 2018 were tabled and discussed. These minutes were confirmed as a true and correct record of that meeting.

For:	All	Against:	Nil	Abstain:	Nil	Outcome:	Not Carried
------	-----	----------	-----	----------	-----	----------	-------------

4. Receive report from the Manager

The Manager's Report, which was circulated with the notice of meeting, was discussed and noted by the meeting.

5. Election of Chairperson and Committee

The Manager advised the meeting that as there are less than 13 lots in the Owners Corporation there is no requirement under the Act to have a Committee, but they may elect one if they wish, and if there is no Committee then under section 98 of the Act the Owners Corporation must elect a Chairperson.

It was **RESOLVED** to re-elect Jean Stephens of Lot 2 as Chairperson.

For:	All	Against:	Nil	Abstain:	Nil	Outcome:	Carried
------	-----	----------	-----	----------	-----	----------	---------

The Manager explained the need to have a Grievance Committee and it was **RESOLVED** to elect all lot owners to be the Owners Corporation Grievance Committee.

For:	All	Against:	Nil	Abstain:	Nil	Outcome:	Carried
------	-----	----------	-----	----------	-----	----------	---------

6. Disputes

There have been no complaints lodged with the Owners Corporation since the last AGM.

7. Insurance

7.1. Current cover

The current insurance details were included in the Manager's Report, which was distributed with the notice of meeting. The Manager tabled a copy of the Product Disclosure Statement (PDS) and Financial Services Guide

(FSG) and advised the meeting that she is an Authorised Representative of CHU Underwriting Agencies, Body Corporate Brokers and Whitbread Insurance Brokers. The manager advised that Ace Body Corporate Management (Geelong) are unit holders in Resolute Property Protect (Resolute) whereby the manager is an authorised representative of Resolute and can provide general and factual advice to lot owners and committees regarding strata insurance. Note: Ace Managers will be receiving a distribution of dividends and commissions in accordance with the revenue they generate for acting as a unit holder and as an authorised representative of Resolute.

General Advice Warning – The Manager advised the meeting that any recommendation(s) made is general advice only and owners and/or their representatives should read the PDS before they make a decision.

Commission Disclosure – The Manager advised that as per clause 1.3 of the Contract of Appointment and in line with the Strata Community Association (SCA) guidelines, the Manager receives insurance commission on insurance premiums paid on behalf of the Owners Corporation from those organisations that the Manager is authorised to deal with. Commission does not exceed 20% of the base premium amount. . This commission does not usually affect the insurance premium. The manager will also received dividends for being a unit holder in Resolute.

Duty of Disclosure – The law requires Owners Corporations (or designated officers) to tell the Insurers everything that they know (or could reasonably be expected to know in the circumstances) which is relevant to the Insurers decision to insure the Owners Corporation and the terms on which the Insurer offers to the Owners Corporation.

The duty applies before the Owners Corporation enters into a contract with the Insurer, that is, before the Insurer accepts the Owners Corporation's application and before an alteration or renewal of the Owners Corporation's policy.

If the Owners Corporation does not tell an Insurer everything that is relevant, they may;

- Reduce or refuse to pay a claim;
- Cancel the policy; or
- If the Owners Corporation acts dishonestly, invalidate the policy from its beginning and not be bound by it.

The Manager advised the meeting that all owners and/or their representatives need to ensure information (as required above) is disclosed as soon as possible and prior to a policy being taken out, renewed or changed. If you are not sure whether something is relevant, it is best to disclose it anyway. Disclosures must be in writing addressed to the Manager.

Details of cover – The meeting discussed and noted the insurance details.

The Manager stated it is important to note that whilst the Owners Corporation has insurance on the buildings/roads and services and for public liability over the common areas, this insurance **does not extend** to owners and occupants contents or public liability inside a member's lot. It is, therefore, important that members organise their own insurance.

7.2. Renewal of insurance

The Manager explained the importance of continuity of cover to comply with the Owners Corporation's legal responsibilities and explained that he is required to obtain clear instructions for the renewal of the insurance. The Manager advised that the Owners Corporation could;

- i. Renew at the same level of cover currently in place; or
- ii. Renew at the suggested level of cover from the Insurer; or
- iii. Renew at a set percentage increase; or
- iv. Obtain an insurance valuation and renew at the value suggested in the valuation report.

The meeting made the following resolution:

It was **RESOLVED** that the Manager source quotes for the insurance at the current level of cover and send to the chairperson for decision and renew at her discretion.

For:	All	Against:	Nil	Abstain:	Nil	Outcome:	Carried
-------------	-----	-----------------	-----	-----------------	-----	-----------------	---------

Building Insurance Valuation

The Manager also advised that there was no record in the file of a valuation having been done. It was **RESOLVED** that a valuation is not required this year but will review this next year.

For:	All	Against:	Nil	Abstain:	Nil	Outcome:	Carried
------	-----	----------	-----	----------	-----	----------	---------

8. Common Property Issues

8.1. Maintenance Issues

Nil Maintenance Issues reported

8.2. Common Property Health and Safety issues

The Manager highlighted the importance of safety on the common property and advised the meeting that any issues should be reported immediately by contacting the office on 5221 3685 and selecting Option 2.

Common Property issues may include but are not limited to; blown light globes, trip hazards, oil spills and other slip hazards, leaking common area pipes etc.

It is the owner's responsibility to ensure they (or their tenant) are aware of the need to report issues of unsafe hazards immediately.

After Hours Common Property Emergency Service

If there is an after-hours emergency concerning Common Property only, contact the Property Maintenance Department by calling the office number on 5221 3685 and selecting Option 1.

Contractors – The Owners Corporation has a *duty of care* and is required to provide a safe work site for all contractors. All contractors should be adequately insured and licensed for the work that they are carrying out. Owners should only be paid for work done if they covered by appropriate insurance, and where necessary, licensed.

8.3. Essential safety measures

There are currently no essential safety measures being monitored.

General Reminders:

- **Owners Corporation Rules** – Owners are reminded that the rules of the Owners Corporation must be adhered to. Owners should ensure their tenants are aware of the rules and ensure that they adhere to them.
- **Parking on Common Property** – Parking on common property is in breach of the rules of the Owners Corporation and all owners are asked to ensure that they, their tenants and visitors are aware of this.
- **Exterior of Buildings** – Approval should be sought from the Owners Corporation before commencing any maintenance, repairs and/or other building works to the exterior of the common property buildings. This includes painting, installation of air conditioners, changing windows and the like.

9. Confirmation & acceptance of the income and expenditure statement

The income and expenditure statement for the 12 months ending 31/08/19, which was circulated with the notice of meeting, was reviewed by the meeting. The Manager reported that there was a surplus of **\$1,661.70** for the Administrative Fund, which included advance levy payments of **\$866.67** (relating to the next budget year) and levy arrears of **\$0.00** leaving a net surplus of **\$795.03**

It was **RESOLVED** that the income and expenditure statement be accepted as representing a true and correct record of the Owners Corporation's movement of funds.

For:	All	Against:	Nil	Abstain:	Nil	Outcome:	Carried
------	-----	----------	-----	----------	-----	----------	---------

10. Review & acceptance of proposed budget and fees

A proposed expenditure budget and levies for the year ending 31/08/20 was circulated with the notice of meeting. The meeting discussed the budget and levies and it was **RESOLVED** that the proposed **Administrative Fund expenditure budget of \$2,945.52 be adopted**. It was further **RESOLVED** that levies be set at **\$2,900.00 for the Administrative Fund and charged annually in advance** in accordance with the lot liability on the plan of subdivision and that levies remain at this rate until changed at a future Annual General Meeting.

For:	All	Against:	Nil	Abstain:	Nil	Outcome:	Carried
------	-----	----------	-----	----------	-----	----------	---------

Therefore the levies have increased by \$300 which is \$100 per lot from 2019-20

The Manager explained the requirement under the Act to pay levies within 28 days of the notice date and the action that could be taken if payment was not made, which includes charging interest. It was **RESOLVED** that interest at the maximum amount allowed under the Act be charged on all levies that are paid late and/or remain outstanding.

For:	All	Against:	Nil	Abstain:	Nil	Outcome:	Carried
-------------	-----	-----------------	-----	-----------------	-----	-----------------	---------

11. General business

There was no other general business to discuss.

15. Close

There being no other business to discuss, the meeting was declared closed at 4.15pm with the chairperson thanking all who attended.

Venessa Afonso

CHAIRPERSON

24/10/19

DATE