Vendor Statement

Pursuant to Section 32 Sale of Land Act 1962

And

Contract of Sale of Land

Property address: 21 Challambra Crescent, Highton, Victoria 3216

Vendor: Elizabeth Helen Dwyer and Maxwell Robert Green

Purchaser:

Prepared by
Van Beveren Lawyers
Geelong Small Business Centre
Suite 3, Level 1, 50-58 Moorabool Street
GEELONG VIC 3220
PO Box 128, PORTARLINGTON 3223
Email: scarlett@vanbeveren.com.au
Ref: SK:20/2058

SUMMARY PAGE OF THE VENDOR STATEMENT (Please tick)

✓	Topic	✓	Topic	✓	Topic
✓	Attachments		Subdivision		Building insurance
✓	Title		Owners corporation		Terms contract
✓	Land use & services		Notices		Sale subject to mortgage
✓	Planning		Building permits		(GAIC) Growth areas infrastructure contribution
✓	Financial matters		Owner builder insurance		Disclosure of energy information

ATTACHMENTS

Any certificates, documents and other attachments may be annexed or further information added here.

Attached

Further information:

TITLE

(a) Attached are copies of the following documents:

Register Search Statement and the document referred to as the diagram location in the Register Search Statement.

General Law Title.

The last conveyance in the chain of title or other document which gives evidence of the vendor's title to the land.

(b) Evidence of the vendor's right or power to sell where the vendor is not the registered proprietor or the owner in fee simple.

Not Applicable

LAND USE & SERVICES

(a) **Easements, covenants, or other similar restrictions**

(i) A description of any easement, covenant or other similar restriction affecting the land (whether registered or unregistered):

Attached copies of title document/s.

OR

Full description:

Nil

(ii) Particulars of any existing failure to comply with that easement, covenant or other similar restriction are:



**REGISTER SEARCH STATEMENT (Title Search) Transfer of
Land Act 1958**

VOLUME 08667 FOLIO 242

Security no : 124086365474N
Produced 02/11/2020 03:53 PM

LAND DESCRIPTION

Lot 91 on Plan of Subdivision 072770.
PARENT TITLE Volume 08613 Folio 871
Created by instrument LP072770 05/05/1967

REGISTERED PROPRIETOR

Estate Fee Simple
Joint Proprietors
MAXWELL ROBERT GREEN
ELIZABETH HELEN DWYER both of 21 CHALLAMBRA CRESCENT HIGHTON VIC 3216
AF513686L 05/12/2007

ENCUMBRANCES, CAVEATS AND NOTICES

Any encumbrances created by Section 98 Transfer of Land Act 1958 or Section 24 Subdivision Act 1988 and any other encumbrances shown or entered on the plan or imaged folio set out under DIAGRAM LOCATION below.

DIAGRAM LOCATION

SEE LP072770 FOR FURTHER DETAILS AND BOUNDARIES

ACTIVITY IN THE LAST 125 DAYS

NIL

-----END OF REGISTER SEARCH STATEMENT-----

Additional information: (not part of the Register Search Statement)

Street Address: 21 CHALLAMBRA CRESCENT HIGHTON VIC 3216

DOCUMENT END



Imaged Document Cover Sheet

The document following this cover sheet is an imaged document supplied by LANDATA®, Victorian Land Registry Services.

Document Type	Plan
Document Identification	LP072770
Number of Pages (excluding this cover sheet)	3
Document Assembled	02/11/2020 16:06

Copyright and disclaimer notice:

© State of Victoria. This publication is copyright. No part may be reproduced by any process except in accordance with the provisions of the Copyright Act 1968 (Cth) and for the purposes of Section 32 of the Sale of Land Act 1962 or pursuant to a written agreement. The information is only valid at the time and in the form obtained from the LANDATA® System. None of the State of Victoria, LANDATA®, Victorian Land Registry Services Pty. Ltd. ABN 86 627 986 396 as trustee for the Victorian Land Registry Services Trust ABN 83 206 746 897 accept responsibility for any subsequent release, publication or reproduction of the information.

The document is invalid if this cover sheet is removed or altered.

LP 72770
EDITION 4
 APPROVED 10/4/67

COLOUR CODE
 E-1 = BLUE
 E-2, E-4 & E-5 = BROWN

APPROPRIATIONS

THE LAND COLOURED BLUE IS APPROPRIATED OR SET APART FOR EASEMENTS OF DRAINAGE AND SEWERAGE

THE LAND COLOURED BROWN IS APPROPRIATED OR SET APART FOR EASEMENTS OF WAY AND DRAINAGE

ENCUMBRANCES
 AS TO THE MARKED E-3 THE EASEMENT TO THE CITY OF SOUTH BARWON CREATED BY J594904

AS TO THE LAND MARKED E-4: THE RIGHT OF CARRIAGEWAY CREATED BY INST. C822234

AS TO THE LAND MARKED E-2: THE RIGHT OF CARRIAGEWAY CREATED BY INST. F841058

AS TO THE LAND MARKED E-2, E-4 & E-5: THE RIGHT OF CARRIAGEWAY CREATED BY INST. C810178

NOTATIONS
 FIELDNOTES ARE WITH LP 70146

PLAN OF SUBDIVISION
PART OF CROWN ALLOTMENTS M, N & 6 SECTION 18
PARISH OF BARRARBOOL
 COUNTY OF GRANT

Measurements are in Feet & Inches
 Conversion Factor
 FEET x 0.3048 = METRES

VOL.8613 FOL.671

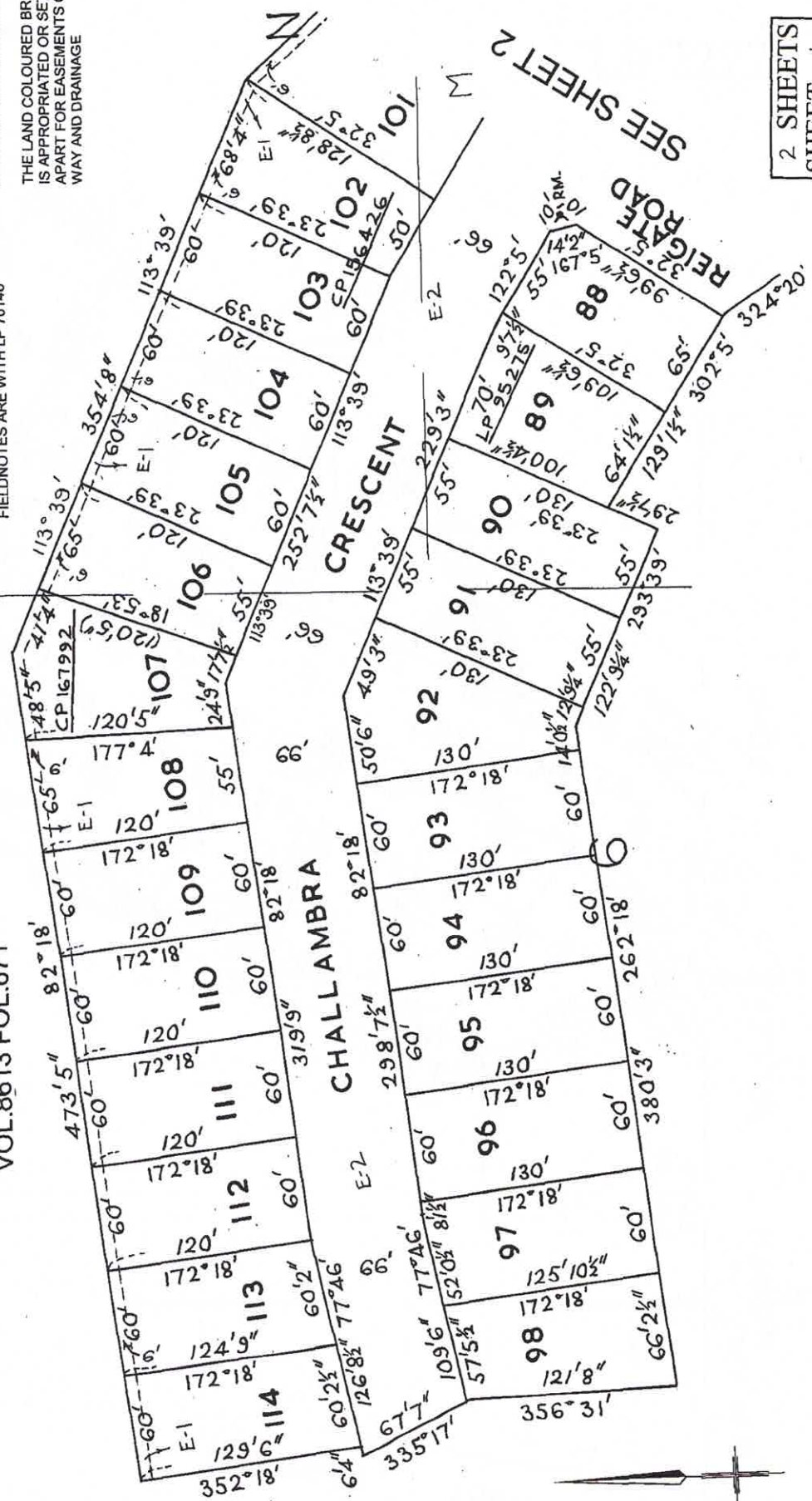

2 SHEETS
 SHEET 1

Property Report from www.land.vic.gov.au on 04 November 2020 12:21 PM

Address: 21 CHALLAMBRA CRESCENT HIGHTON 3216

Lot and Plan Number: Lot 91 LP72770

Standard Parcel Identifier (SPI): 91\LP72770

Local Government (Council): GREATER GEELONG **Council Property Number:** 223425

Directory Reference: Melway 451 C7

**This property is not in a designated bushfire prone area.
No special bushfire construction requirements apply. Planning provisions may apply.**

Further information about the building control system and building in bushfire prone areas can be found in the Building Commission section of the Victorian Building Authority website www.vba.vic.gov.au

Site Dimensions

All dimensions and areas are approximate. They may not agree with the values shown on a title or plan.



Area: 658 sq. m

Perimeter: 113 m

For this property:

— Site boundaries

— Road frontages

Dimensions for individual parcels require a separate search, but dimensions for individual units are generally not available.

For more accurate dimensions get copy of plan at [Title and Property Certificates](#)

State Electorates

Legislative Council: WESTERN VICTORIA

Legislative Assembly: SOUTH BARWON

Utilities

Rural Water Corporation: Southern Rural Water

Urban Water Corporation: Barwon Water

Melbourne Water: outside drainage boundary

Power Distributor: POWERCOR (Information about [choosing an electricity retailer](#))

Planning information continued on next page

Planning Zone Summary

- Planning Zone:** GENERAL RESIDENTIAL ZONE (GRZ)
GENERAL RESIDENTIAL ZONE - SCHEDULE 2 (GRZ2)
- Planning Overlay:** DESIGN AND DEVELOPMENT OVERLAY (DDO)
DESIGN AND DEVELOPMENT OVERLAY - SCHEDULE 14 (DDO14)

Planning scheme data last updated on 30 October 2020.

A **planning scheme** sets out policies and requirements for the use, development and protection of land. This report provides information about the zone and overlay provisions that apply to the selected land. Information about the State and local policy, particular, general and operational provisions of the local planning scheme that may affect the use of this land can be obtained by contacting the local council or by visiting [Planning Schemes Online](#)

This report is NOT a **Planning Certificate** issued pursuant to Section 199 of the *Planning and Environment Act 1987*. It does not include information about exhibited planning scheme amendments, or zonings that may affect the land. To obtain a Planning Certificate go to [Titles and Property Certificates](#)

The Planning Property Report includes separate maps of zones and overlays

For details of surrounding properties, use this service to get the Reports for properties of interest

To view planning zones, overlay and heritage information in an interactive format visit [Planning Maps Online](#)

For other information about planning in Victoria visit www.planning.vic.gov.au

Area Map

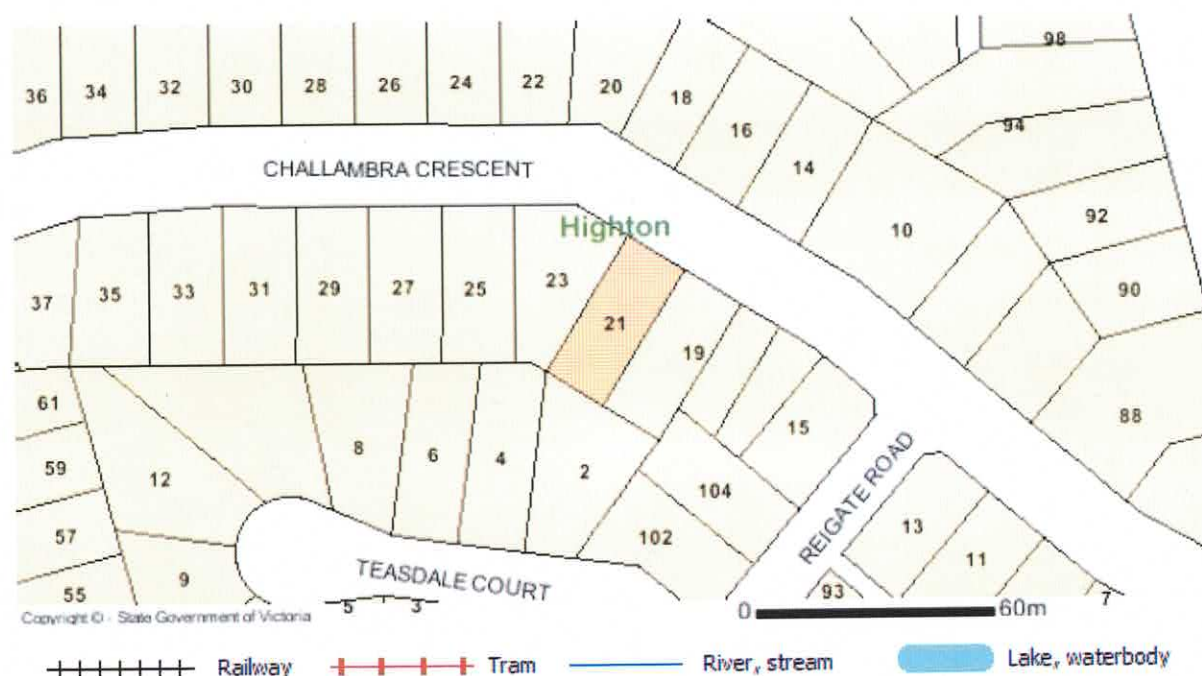

From www.planning.vic.gov.au at 04 November 2020 12:20 PM

PROPERTY DETAILS

Address: **21 CHALLAMBRA CRESCENT HIGHTON 3216**
 Lot and Plan Number: **Lot 91 LP72770**
 Standard Parcel Identifier (SPI): **91\LP72770**
 Local Government Area (Council): **GREATER GEELONG**
 Council Property Number: **223425**
 Planning Scheme: **Greater Geelong**
 Directory Reference: **Melway 451 C7**

www.geelongaustralia.com.au

[Planning Scheme - Greater Geelong](#)

UTILITIES

Rural Water Corporation: **Southern Rural Water**
 Urban Water Corporation: **Barwon Water**
 Melbourne Water: **Outside drainage boundary**
 Power Distributor: **POWERCOR**

[View location in VicPlan](#)

STATE ELECTORATES

Legislative Council: **WESTERN VICTORIA**
 Legislative Assembly: **SOUTH BARWON**

Planning Zones

[GENERAL RESIDENTIAL ZONE \(GRZ\)](#)
[GENERAL RESIDENTIAL ZONE - SCHEDULE 2 \(GRZ2\)](#)

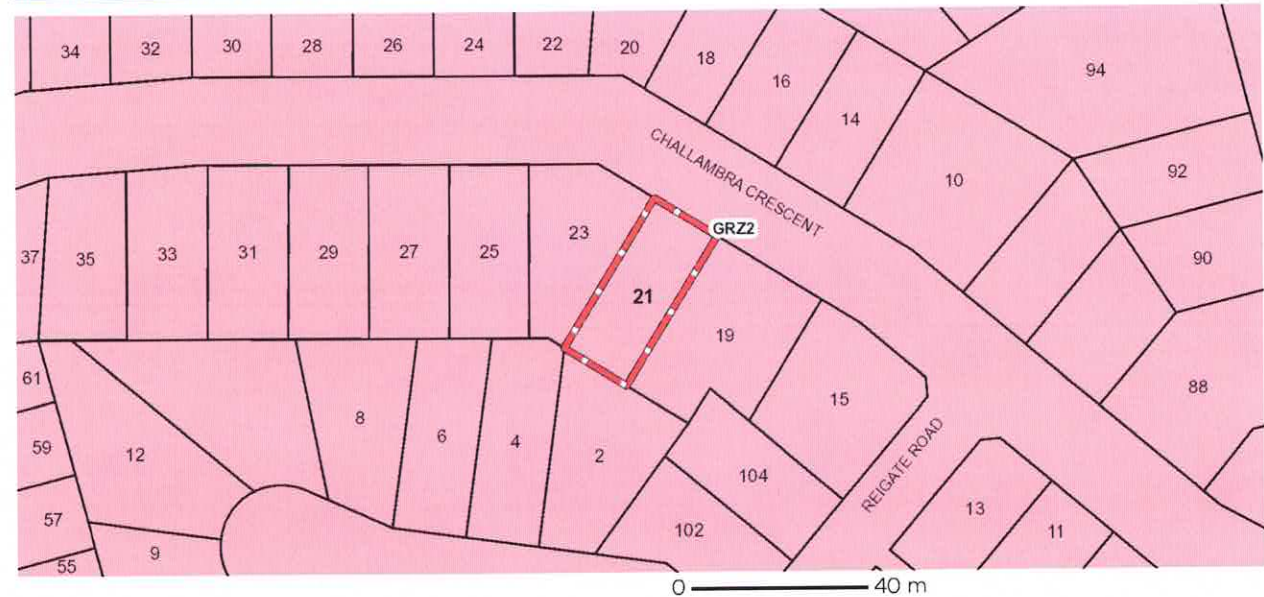

GRZ - General Residential

Note: labels for zones may appear outside the actual zone - please compare the labels with the legend.

Copyright © - State Government of Victoria

Disclaimer: This content is provided for information purposes only. No claim is made as to the accuracy or authenticity of the content. The Victorian Government does not accept any liability to any person for the information provided. Read the full disclaimer at <https://www2.delwp.vic.gov.au/disclaimer>

Notwithstanding this disclaimer, a vendor may rely on the information in this report for the purpose of a statement that land is in a bushfire prone area as required by section 32C (b) of the Sale of Land 1962 (Vic).

Planning Overlay

DESIGN AND DEVELOPMENT OVERLAY (DDO)

DESIGN AND DEVELOPMENT OVERLAY - SCHEDULE 14 (DDO14)

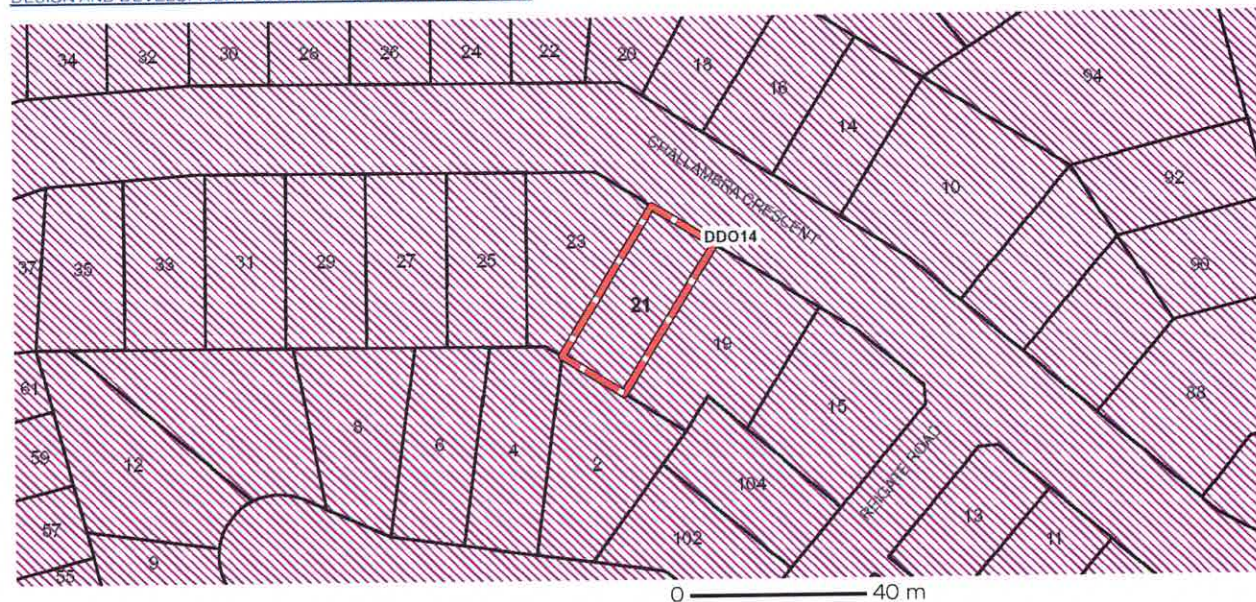

 DDO - Design and Development

Note: due to overlaps, some overlays may not be visible, and some colours may not match those in the legend

Further Planning Information

Planning scheme data last updated on 30 October 2020.

A **planning scheme** sets out policies and requirements for the use, development and protection of land. This report provides information about the zone and overlay provisions that apply to the selected land. Information about the State and local policy, particular, general and operational provisions of the local planning scheme that may affect the use of this land can be obtained by contacting the local council or by visiting <https://www.planning.vic.gov.au>

This report is NOT a **Planning Certificate** issued pursuant to Section 199 of the **Planning and Environment Act 1987**. It does not include information about exhibited planning scheme amendments, or zonings that may affect the land. To obtain a Planning Certificate go to Titles and Property Certificates at Landata - <https://www.landata.vic.gov.au>

For details of surrounding properties, use this service to get the Reports for properties of interest.

To view planning zones, overlay and heritage information in an interactive format visit <https://mapshare.maps.vic.gov.au/vicplan>

For other information about planning in Victoria visit <https://www.planning.vic.gov.au>

Copyright © - State Government of Victoria

Disclaimer: This content is provided for information purposes only. No claim is made as to the accuracy or authenticity of the content. The Victorian Government does not accept any liability to any person for the information provided. Read the full disclaimer at <https://www2.delwp.vic.gov.au/disclaimer>

Notwithstanding this disclaimer, a vendor may rely on the information in this report for the purpose of a statement that land is in a bushfire prone area as required by section 32C (b) of the Sale of Land 1962 (Vic).

Designated Bushfire Prone Areas

This property is not in a designated bushfire prone area.
No special bushfire construction requirements apply. Planning provisions may apply.



Designated bushfire prone areas as determined by the Minister for Planning are in effect from 8 September 2011 and amended from time to time.

The Building Regulations 2018 through application of the Building Code of Australia, apply bushfire protection standards for building works in designated bushfire prone areas.

Designated bushfire prone areas maps can be viewed on VicPlan at <https://mapshare.maps.vic.gov.au/vicplan> or at the relevant local council.

Note: prior to 8 September 2011, the whole of Victoria was designated as bushfire prone area for the purposes of the building control system.

Further information about the building control system and building in bushfire prone areas can be found on the Victorian Building Authority website <https://www.vba.vic.gov.au>

Copies of the Building Act and Building Regulations are available from <http://www.legislation.vic.gov.au>

For Planning Scheme Provisions in bushfire areas visit <https://www.planning.vic.gov.au>

Copyright © - State Government of Victoria
Disclaimer: This content is provided for information purposes only. No claim is made as to the accuracy or authenticity of the content. The Victorian Government does not accept any liability to any person for the information provided.
 Read the full disclaimer at <https://www2.delwp.vic.gov.au/disclaimer>

Notwithstanding this disclaimer, a vendor may rely on the information in this report for the purpose of a statement that land is in a bushfire prone area as required by section 32C (b) of the Sale of Land 1962 (Vic).

LAND INFORMATION CERTIFICATE

In accordance with Section 229 of the Local Government Act 1989

Date of Issue: **04-Nov-2020**Certificate No: **173960**

Applicants Ref:

42191434-014-1:134343**Assessment Number: 20878**Property Address: **21 Challambra Crescent, HIGHTON VIC 3216**Property Description: **Lot 91 LP 72770**

Ratepayer as per

Council Records: **M R Green and E H Dwyer**

Applicant:

**Landata
PO BOX 500
EAST MELBOURNE VIC 8002**

Operative Valuation Date:	01-Jul-2020
Level of Valuation Date:	01-Jan-2020
Capital Improved Value:	560,000
Site Value:	440,000
Net Annual Value:	28,000

This certificate provides information regarding Valuation, Rates, Charges, other monies owing and any orders and notices made under the Local Government Act 1958, Local Government Act 1989 or under a local law or By-Law of the Council and specified flood level by the Council (if any).

This certificate is not required to include information regarding Planning, Building, Health, Land Fill, Land Slip, other Flooding Information or Service Easements. Information regarding these matters may be available from the Council or the relevant Authority. A fee may be charged for such information.

Particular of Rates & Charges, Outstanding Notices and Works for which a charge has been made:

- ◆ The current rating year is for the period **01/07/2020 to 30/06/2021**. Lump sum payment - due by **15/02/2021** or by instalment **30/09/2020, 30/11/2020, 28/02/2021 and 31/05/2021**. Interest is chargeable after these dates on any outstanding amount.
- ◆ Interest on outstanding charges and additional payments or charges may have affected the balance, please check with this office at time of settlement for an update amount. Telephone ☎ **03 5272 5272**.

Please Note: Council has no involvement in the settlement process. Therefore, any overpayment of rates at settlement will be refunded to the payee.

Confirmation of any variation to this certificate will only be given for up to 90 days from the date of issue (ie. **02-Feb-2021**) and within the current financial year.

The Local Government Act 1989 requires a Notice of Acquisition be submitted to ensure Purchasers correct name and address details are held by Council. Council cannot accept liability for incorrect addresses when notification in writing has not been supplied.

Notices can be emailed to: transfers@geelongcity.vic.gov.au

CITY OF GREATER GEELONG
LAND INFORMATION CERTIFICATE (cont.)

In accordance with Section 229 of the
 Local Government Act 1989

Date of Issue: **04-Nov-2020**

eService

Certificate No: **173960**

Property Address: **21 Challambra Crescent, HIGHTON VIC 3216**

Assessment Number: **20878.5**

	<u>Rate, Charges & Other Monies</u>	<u>Amount \$</u>
Arrears:	Balance Brought Forward	0.00
	Legal Fees Arrears	0.00
Current:	General Rates	1,333.85
	State Government Levies	143.20
	Waste Management	360.95
	Municipal Charge	0.00
	Refunds	0.00
	Concession Rebates	-291.00
	Interest Arrears	0.00
	Interest Current	0.00
	Legal Fees	0.00
Other:	Special Charges (<i>subject to Final Costs</i>)	0.00
	Sundry Charges	0.00
Payment:	Amount Received	0.00
	Overpayment	0.00
	All Overdue amounts should be paid at settlement. The purchaser is liable for all outstanding rates and charges after transfer and settlement.	
	Total Due:	1,547.00

General Notes: Supplementary Valuations are conducted by Council when a property's characteristics change. Examples of this (but not exclusive) are: A building is altered, erected, or demolished. A property is amalgamated, subdivided, rezoned, part sold, or affected by road construction. As a result of this, an Adjusted Valuation may be returned in due course and a subsequent rate adjustment may be levied within the financial year.

Condition:

I hereby certify that as the date of issue, the information given in this certificate is a correct disclosure of the rates, charges, interest and other monies payable to the **City of Greater Geelong** together with any Notices pursuant to the Local Government Act 1989, Local Laws or any other legislation.



Authorised Officer



Billor Code: 17475

Reference: 100000208785

Payment via internet or phone banking,
 from your cheque or savings account.

Your Ref: 42191434-014-1:134343

Page 2 of 2

Sec 229 LGA

Land Tax Clearance Certificate

Land Tax Act 2005



INFOTRACK / VAN BEVEREN & ASSOCIATES

Your Reference:	20/2058
Certificate No:	40315073
Issue Date:	03 NOV 2020
Enquiries:	ESYSPROD

Land Address: 21 CHALLAMBRA CRESCENT HIGHTON VIC 3216

Land Id	Lot	Plan	Volume	Folio	Tax Payable
9311298	91	72770	8667	242	\$0.00

Vendor: MAXWELL ROBERT GREEN & ELIZABETH HELEN DWYER

Purchaser: FOR INFORMATION PURPOSES

Current Land Tax	Year	Taxable Value	Proportional Tax	Penalty/Interest	Total
MR MAXWELL ROBERT GREEN	2020	\$440,000	\$0.00	\$0.00	\$0.00

Comments: Property is exempt: LTX Principal Place of Residence.

Current Vacant Residential Land Tax	Year	Taxable Value	Proportional Tax	Penalty/Interest	Total
-------------------------------------	------	---------------	------------------	------------------	-------

Comments:

Arrears of Land Tax	Year	Proportional Tax	Penalty/Interest	Total
---------------------	------	------------------	------------------	-------

This certificate is subject to the notes that appear on the reverse. The applicant should read these notes carefully.

Paul Broderick
Commissioner of State Revenue

CAPITAL IMP VALUE:	\$560,000
SITE VALUE:	\$440,000
AMOUNT PAYABLE:	\$0.00



Notes to Certificates Under Section 105 of the *Land Tax Act 2005*

Certificate No: 40315073

- Under Section 96 of the *Land Tax Act 2005* (the Act), unpaid land tax (including special land tax and vacant residential land tax) is a first charge on the land to which it relates and should the vendor default, payment will be obtained from the purchaser. The purchaser should take into account the possibility that the vendor may default where land tax has been assessed but not paid.
- A purchaser who has obtained a Certificate is only liable to a charge on the land to the amount of unpaid land tax as certified by a Certificate. A purchaser must obtain the Certificate from the Commissioner. They cannot rely on the Certificate obtained by the vendor.
- If land tax (including special land tax and vacant residential land tax) is due but not paid on a property, the Land Tax Clearance Certificate will certify the amount of land tax due and payable on that land. This amount will be binding on the Commissioner of State Revenue (the Commissioner) for purposes of section 96 of the Act whether or not it is paid to the State Revenue Office (SRO) on, or shortly after, settlement.
- The amount of land tax on this certificate relates to the amount of land tax (including special land tax and vacant residential land tax) due and payable as at the date of the application only and not to any future liability or the tax status of the land.
- A 'Nil' Land Tax Clearance certificate does not mean that the land on the certificate is exempt from land tax or vacant residential land tax.
- If land tax (including special land tax or vacant residential land tax) will be payable on a property but payment is not due at the time the application is processed, the certificate will certify the amount that should be retained by the purchaser at settlement and remitted to the SRO. The Commissioner will consider himself bound by this amount against the purchaser, only if the amount is remitted to the SRO.
- If the amount in 4. (above) is understated, the Commissioner has the right to seek recovery of the correct amount, or the balance, as the case may be, from the:
 - vendor, or
 - purchaser, if the vendor defaults and the certified amount has not been remitted to the SRO.
- If an amount is certified in respect of a proposed sale which is not completed, the Commissioner will not be bound by the same amount in respect of a later sale of the subject land - another certificate must be applied for in respect of that transaction.
- If an amount certified is excessively high (for example, because an exemption or concession has not been deducted in calculating the amount) the Commissioner will issue an amended certificate, without an additional fee being charged on receipt of sufficient evidence to that effect from the vendor.
- If no land tax (including special land tax or vacant residential land tax) is stated as being payable in respect of the property, the Commissioner will consider himself bound by that certification, in respect of the purchaser, if the land is subsequently found to be taxable and the vendor defaults.
- If the vendor refuses to be bound by an amount stated by the Commissioner and does not agree to the amount being withheld and remitted at settlement, the purchaser cannot rely on such refusal as a defence to an action by the Commissioner to recover the outstanding amount from the purchaser under Sections 96 or 98 of the Act.
- The information on a certificate cannot preclude the Commissioner from taking action against a vendor to recover outstanding land tax (including special land tax and vacant residential land tax).
- You can request a free update of a Land Tax Clearance Certificate via our website if:
 - there is no change to the parties involved in the transaction, and
 - the request is within 90 days of the original certificate being issued.

For Information Only

LAND TAX CALCULATION BASED ON SINGLE OWNERSHIP

Land Tax = \$655.00

Taxable Value = \$440,000

Calculated as \$275 plus (\$440,000 - \$250,000) multiplied by 0.200 cents.

Land Tax Clearance Certificate - Payment Options

BPAY



Biller Code: 5249
Ref: 40315073

Telephone & Internet Banking - BPAY®

Contact your bank or financial institution to make this payment from your cheque, savings, debit or transaction account.

www.bpay.com.au

CARD



Ref: 40315073

Visa or Mastercard.

Pay via our website or phone 13 21 61.
A card payment fee applies.

sro.vic.gov.au/paylandtax

Land Tax Clearance Certificate updates are available at sro.vic.gov.au/landtaxcertificate

Information Statement Part A

In accordance with Section 158 of the Water Act 1989
(Should be Read in Conjunction with Part B)

INSTALLATION NUMBER: 15191613 **APPLICATION NUMBER:** 333909 **DATE:** 02/11/2020
PROPERTY ADDRESS: 21 CHALLAMBRA CRES, HIGHTON, VIC 3216
YOUR REFERENCE: 360615
OWNER: MR GREEN & EH DWYER
COMMENTS: **Comments**

The following service charges are applicable for the abovenamed property for the period 01/10/2020 to 31/12/2020. These charges are itemised separately to allow a pro-rata adjustment, and will not appear as due and payable below if they have already been paid.

	Value	GST	Price
Sewerage Service Charge	141.73	0.00	141.73
Water Service Charge	36.16	0.00	36.16
Total Service Charge	\$ 177.89	0.00	177.89

Barwon Region Water Corporation hereby certifies that the following Charges and Interest are due and payable to it in respect of the abovenamed property.

Charges Due & Payable

	Value	GST	Price
Sewerage Service Charge	141.73	0.00	141.73
Water Service Charge	36.16	0.00	36.16
TOTAL DUE	\$ 177.89	0.00	177.89

Important Information

Account Not Yet Issued For Service And Volume Charges.

THE WATER METER WAS LAST READ ON 30/07/2020. AN APPLICATION FOR A SPECIAL METER READING CERTIFICATE WILL BE REQUIRED TO ENSURE ALL VOLUME CHARGES CAN BE ADJUSTED AT TIME OF SETTLEMENT. APPLICATION CAN BE MADE AT www.barwonwater.vic.gov.au UNDER "PROPERTY INQUIRY APPLICATIONS". PLEASE ALLOW 5 WORKING DAYS FOR THE APPLICATION TO BE PROCESSED AND A CERTIFICATE PRODUCED.

Before settlement, please call the Customer Service Centre on 1300 656007 to verify total amounts outstanding, as further legal costs may be applicable.

In accordance with Section 275 of the Water Act 1989, a person who becomes the owner of a property must pay to Barwon Water at the time the person becomes the owner of the property, any amount that is due to Barwon Water as a charge on that property.

To effect a change of ownership, details of the sale are required by Notice of Disposition or Acquisition to Barwon Water, P.O. Box 659, Geelong Vic 3220.

* **PLEASE NOTE:** Verbal confirmation will not be given after 01/01/2021. Barwon Water will not be held responsible for information provided verbally. For settlement purposes another certificate should be obtained after 01/01/2021 and a fee will be payable.

If the property to be purchased is vacant land, any proposed building will attract connection fees and/or contribution fees. To find out more detail on these please contact Barwon Water on 1300 656 007.

Manager Customer Centre

Information Statement Part B

*In accordance with Section 158 of the Water Act 1989
(Should be Read in Conjunction with Part A)*

02-11-2020

Van Beveren & Associates C/- InfoTrack C/- LANDATA
2 Lonsdale Street
Melbourne

Property: 21 CHALLAMBRA CRESCENT HIGHTON 3216

I refer to your application received at this office on 02/11/2020. I wish to advise no encumbrances or easements related to Barwon Water works exist in respect of the above property, other than those that may be revealed by normal Title search, and no Notices or Orders presently remain outstanding relative to the connection of water supply and/or sewerage services.

Should you have any inquiries, please contact Barwon Water on 1300 656 007.

Our Ref: EC333909

Your Ref: 360615

Agent Ref: 42191434-026-4

Yours faithfully.

Manager Customer Centre

DUE DILIGENCE CHECKLIST FOR HOME AND RESIDENTIAL PROPERTY BUYERS

Consumer Affairs Victoria

Overview

Before you buy a home or vacant residential land, you should be aware of a range of issues that may affect that property and impose restrictions or obligations on you, if you buy it. This checklist aims to help you identify whether any of these issues will affect you. The questions are a starting point only and you may need to seek professional advice to answer some of them.

All sellers or estate agents must make this checklist available to potential buyers of homes or residential property.

Sellers or estate agents must:

- ensure copies of the due diligence checklist are available to potential buyers at any open for inspection
- include a link to this webpage ([consumer.vic.gov.au/due diligence checklist](http://consumer.vic.gov.au/due-diligence-checklist)) or include a copy on any website maintained by the estate agent or the seller (if no estate agent is acting for the seller).

You can print additional copies of the [Due diligence checklist \(Word, 58KB\)](#).

This page contains additional links to organisations and web pages that can help you learn more.

Urban living

High density areas are attractive for their entertainment and service areas, but these activities create increased traffic as well as noise and odours from businesses and people. Familiarising yourself with the character of the area will give you a balanced understanding of what to expect.

For more information, visit the [Commercial and industrial noise page](#) on the [Environment Protection Authority website](#) and the [Odour page](#) on the [Environment Protection Authority website](#).

Buying into an owners corporation

If the property is part of a subdivision with common property such as driveways or grounds, it may be subject to an owners corporation. You may be required to pay fees and follow rules that restrict what you can do on your property, such as a ban on pet ownership.

For more information, view our [Owners corporations section](#) and read the [Statement of advice and information for prospective purchasers and lot owners \(Word, 53KB\)](#).

Growth areas

You should investigate whether you will be required to pay a growth areas infrastructure contribution.

For more information, visit the [Growth Areas Infrastructure Contribution page on the Department of Environment, Land, Water & Planning website](#).

To find out if a property is within the Melbourne Strategic Assessment area, which has special requirements for biodiversity conservation, use the Obligations in the Biodiversity Conservation Strategy Area tool on the Department of Environment, Land, Water and Planning - Native Vegetation Information Management website.

Flood and fire risk

Properties are sometimes subject to the risk of fire and flooding due to their location. You should properly investigate these risks and consider their implications for land management, buildings and insurance premiums.

For information about fire risk, visit:

- [Bushfire Management Overlay in planning schemes - Department of Environment, Land, Water & Planning website](#)
- [Building in bushfire prone areas - Department of Environment, Land, Water & Planning website](#).

For general information about flood risk, visit the [Australian Flood Risk Information Portal on the Geoscience Australia website](#).

To find out who is responsible for floodplain management in your area, visit the [Catchment management framework page on the Department of Environment, Land, Water & Planning website](#).

Catchment management authority websites:

- [Melbourne Water website](#) - includes floodplain management for Port Phillip and Westernport regions
- [Corangamite Catchment Management Authority website](#)
- [East Gippsland Catchment Management Authority website](#)
- [Glenelg Hopkins Catchment Management Authority website](#)
- [Goulburn Broken Catchment Management Authority website](#)
- [Mallee Catchment Management Authority website](#)
- [North Central Catchment Management Authority website](#)
- [North East Catchment Management Authority website](#)
- [West Gippsland Catchment Management Authority website](#)
- [Wimmera Catchment Management Authority website](#).

Rural properties

If you are looking at property in a rural zone, consider:

- Is the surrounding land use compatible with your lifestyle expectations? Farming can create noise or odour that may be at odds with your expectations of a rural lifestyle. For information about what impacts you should expect and how to manage them, visit the [New landholders section on the Agriculture Victoria website](#).
- Are you considering removing native vegetation? There are regulations which affect your ability to remove native vegetation on private property. The limitations on clearing and processes for legal clearing are set out on the [Native vegetation page on the Agriculture Victoria website](#).
- Do you understand your obligations to manage weeds and pest animals? Visit the [New landholders section on the Agriculture Victoria website](#).
- Can you build new dwellings? Contact the local council for more information.
- Does the property adjoin crown land, have a water frontage, contain a disused government road, or are there any crown licences associated with the land? For more information, visit the [Forestry & land use page on the Department of Environment, Land, Water & Planning website](#).

Earth resource activity, such as mining

You may wish to find out more about exploration, mining and quarrying activity on or near the property and consider the issue of petroleum, geothermal and greenhouse gas sequestration permits, leases and licences, extractive industry authorisations and mineral licences.

For more information, visit the:

- [GeoVic page on the Department of Economic Development, Jobs, Transport and Resources website](#)

- [Information for community and landholders page on the Department of Economic Development, Jobs, Transport and Resources website.](#)

Soil and groundwater contamination

You should consider whether past activities, including the use of adjacent land, may have caused contamination at the site and whether this may prevent you from doing certain things to or on the land in the future.

For information on sites that have been audited for contamination, visit the [Contaminated site management page on the Environment Protection Authority website.](#)

For guidance on how to identify if land is potentially contaminated, see the Potentially Contaminated Land General Practice Note June 2005 on the [Planning Practice Notes page on the Department of Environment, Land, Water & Planning website.](#)

Land boundaries

You should compare the measurements shown on the title document with actual fences and buildings on the property, to make sure the boundaries match. If you have concerns about this, you can speak to your lawyer or conveyancer, or commission a site survey to establish property boundaries.

For more information, visit the [Property and land titles page on the Department of Environment, Land, Water & Planning website.](#)

Planning controls affecting how the property is used, or the buildings on it

All land is subject to a planning scheme, run by the local council. How the property is zoned and any overlays that may apply, will determine how the land can be used. This may restrict such things as whether you can build on vacant land or how you can alter or develop the land and its buildings over time.

The local council can give you advice about the planning scheme, as well as details of any other restrictions that may apply, such as design guidelines or bushfire safety design. There may also be restrictions - known as encumbrances - on the property's title, which prevent you from developing the property. You can find out about encumbrances by looking at the section 32 statement.

Proposed or granted planning permits

The local council can advise you if there are any proposed or issued planning permits for any properties close by. Significant developments in your area may change the local 'character' (predominant style of the area) and may increase noise or traffic near the property.

The local council can give you advice about planning schemes, as well as details of proposed or current planning permits. For more information, visit the [Planning Schemes Online section on the Department of Environment, Land, Water & Planning website.](#)

A cultural heritage management plan or cultural heritage permit may be required prior to works being undertaken on the property. For help to determine whether a cultural heritage management plan is required for a proposed activity, visit the Planning and development of land page on the Aboriginal Victoria website.

Safety

Building laws are in place to ensure building safety. Professional building inspections can help you assess the property for electrical safety, possible illegal building work, adequate pool or spa fencing and the presence of asbestos, termites or other potential hazards.

For more information, visit the [Consumers section on the Victorian Building Authority website](#) and the [Energy Safe Victoria website.](#)

Building permits

There are laws and regulations about how buildings and retaining walls are constructed, which you may wish to investigate to ensure any completed or proposed building work is approved. The local council may be able to give you information about any building permits issued for recent building works done to the property, and what you must do to plan new work. You can also commission a private building surveyor's assessment.

For more information about building regulation, visit our [Building and renovating section.](#)

Aboriginal cultural heritage and building plans

For help to determine whether a cultural heritage management plan is required for a proposed activity, visit the Planning and development of land page on the Aboriginal Victoria website.

Insurance cover for recent building or renovation works

Ask the vendor if there is any owner-builder insurance or builder's warranty to cover defects in the work done to the property.

You can find out more about insurance coverage on the [Owner builders page on the Victorian Building Authority website](#) and [Domestic building insurance page on the Victorian Building Authority website.](#)

Connections for water, sewerage, electricity, gas, telephone and internet

Unconnected services may not be available, or may incur a fee to connect. You may also need to choose from a range of suppliers for these services. This may be particularly important in rural areas where some services are not available.

For help choosing an energy retailer, visit the Victorian Energy Compare website.

For more information, visit the [Choosing a retailer page on the Your Choice website.](#)

For information on possible impacts of easements, visit the [Caveats, covenants and easements page on the Department of Environment, Land, Water and Planning website.](#)

For information on the National Broadband Network (NBN) visit the [NBN Co website.](#)

Buyers' rights

The contract of sale and section 32 statement contain important information about the property, so you should request to see these and read them thoroughly. Many people engage a lawyer or conveyancer to help them understand the contracts and ensure the sale goes through correctly. If you intend to hire a professional, you should consider speaking to them before you commit to the sale. There are also important rules about the way private sales and auctions are conducted. These may include a cooling-off period and specific rights associated with 'off the plan' sales. The important thing to remember is that, as the buyer, you have rights.

For more information, view our [Buying property section.](#)

Professional associations and bodies that may be helpful:

- [Australian Institute of Architects website](#)
- [Association of Consulting Surveyors Victoria website](#)
- [Australian Institute of Conveyancers \(Victorian Division\) website](#)
- [Institute of Surveyors Victoria website](#)
- [Law Institute of Victoria website](#)
- [Real Estate Institute of Victoria website](#)
- [Strata Community Australia \(Victoria\) website.](#)

Contract of Sale of Land

Property address: 21 Challambra Crescent, Highton, Victoria 3216

The vendor agrees to sell and the purchaser agrees to buy the property, being the land and the goods, for the price and on the terms set out in this contract.

The terms of this contract are contained in the Particulars of Sale, the General Conditions and any Special Conditions in that order of priority.

IMPORTANT NOTICE TO PURCHASERS

Cooling-off period

Section 31 of the Sale of Land Act 1962

You may end this contract within 3 clear business days of the day that you sign the contract if none of the exceptions listed below apply to you.

You must either give the vendor or their agent **written** notice that you are ending the contract or leave the notice at the address of the vendor or their agent to end this contract within this time in accordance with this cooling-off provision.

You are entitled to a refund of all the money you paid EXCEPT for \$100 or 0.2% of the purchase price (whichever is more) if you end the contract in this way.

Exceptions

The 3-day cooling-off period does not apply if:

- **You bought the property at or within 3 clear business days before or after a publicly advertised auction; or**
- **The property is used primarily for industrial or commercial purposes; or**
- **The property is more than 20 hectares in size and is used primarily for farming; or**
- **You and the vendor have previously signed a contract for the sale of the same land in substantially the same terms; or**
- **You are an estate agent or a corporate body.**

NOTICE TO PURCHASERS OF PROPERTY "OFF-THE-PLAN"

Off-the-plan sales

Section 9AA(1A) of the Sale of Land Act 1962

You may negotiate with the vendor the amount of the deposit moneys payable under the contract of sale, up to 10% of the purchase price.

A substantial period of time may elapse between the day on which you sign the contract of sale and the day on which you become the registered proprietor of the lot.

The value of the lot may change between the day on which you sign the contract of sale of that lot and the day on which you become the registered proprietor.

**WARNING: THIS IS A LEGALLY BINDING AGREEMENT
YOU SHOULD READ THIS CONTRACT BEFORE SIGNING IT**

Purchasers should ensure that prior to signing this contract, they have received:

- **A copy of the section 32 statement required to be given by a vendor under section 32 of the Sale of Land Act 1962 in accordance with Division 2 of Part II of that Act; and**
- **A copy of the full terms of this contract.**

The parties may sign by electronic signature.

The authority of the person signing for the vendor under a power of attorney or as a director of a company or as an agent duly authorised in writing must be noted beneath the signature.

Any person whose signature is secured by an estate agent acknowledges that the agent has given them, at the time of signing, a copy of the terms of this contract.

SIGNED BY THE PURCHASER

On ____ / ____ / 20____

Print name of person signing

State nature of authority if applicable (e.g. 'director', 'attorney under power of attorney').

This offer will lapse unless accepted within [] clear business days (3 clear business days if none specified).

SIGNED BY THE VENDOR

On ____ / ____ / 20____

Elizabeth Helen Dwyer and Maxwell Robert Green

The **DAY OF SALE** is the date by which both parties have signed this contract.

PARTICULARS OF SALE

VENDOR'S AGENT

Name	Real Estate Geelong	Phone	0419 315 727
Address	52 North Valley Road, Highton VIC 3216	Email	wes@realestate-geelong.com.au

VENDOR

PRACTITIONER – SOLICITOR/CONVEYANCER

Name	Elizabeth Helen Dwyer and Maxwell Robert Green	Name	Van Beveren Lawyers	
		Address	Geelong Small Business Centre Suite 3, Level 1, 50-58 Moorabool Street, GEEELONG VIC 3220 PO Box 128, PORTARLINGTON 3223	
Address		Contact	Scarlett Kennedy	
		Email	scarlett@vanbeveren.com.au	
ACN/ABN		Phone	0429 312 986	Fax

PURCHASER

PRACTITIONER – SOLICITOR/CONVEYANCER

Name		Name		
		Address		
Address		Contact		
		Email		
ACN/ABN		Phone		Fax
Guarantor				

LAND

General conditions 3 and 9

The land is described in the table below –

Certificate of Title reference		being lot	on plan
Volume 08667	Folio 242	91	072770
Volume	Folio		

OR

The land includes all improvements and fixtures.

Property address

The address of the land is:

21 Challambra Crescent, Highton 3216

Goods sold with the land*General condition 2(a)(vi)*

Goods sold with land are:

 Listed in attached schedule.

OR

 Listed as follows:All fixtures on the property

PAYMENT*General condition 11*

Price: \$

Plus GST: \$

Total price: \$

Payable by purchaser in addition to price – *Insert 'Nil' if no GST payable by purchaser*Payable by purchaser

Deposit: \$

By / / 20 of which \$ has been paid

Balance: \$

Payable at settlement

Foreign resident vendor: Value \$750,000 or more – see general condition 15(f) & (g)

GST*General condition 13* **No, because:** **Yes** Input taxed sale of eligible residential premises Purchaser entitled to input tax credit Not in the course or furtherance of an enterprise Purchaser NOT entitled to input tax credit Going concern Margin scheme applies Farm land used for farming business or sale of subdivided farm land to an associate Mixed supply Vendor not registered or required to be registered as GST turnover < \$75,000

GST withholding*Notice is required if taxable supply of residential premises or potential residential land. General condition 13(g)*

Notice required to be given by vendor

 Yes No

Withholding required by purchaser

 Yes No

No withholding for residential premises because:

 the premises are not new

SETTLEMENT

General condition 10

Is due on / /20

Unless the land is a lot on an unregistered plan of subdivision, in which case settlement is due on the later of:

- The above date; or
- 14 days after the vendor gives notice in writing to the purchaser of registration of the plan of subdivision.

The plan of subdivision must be registered within [18 months if no other period is stated] of the day of sale (the sunset date) otherwise general condition 9(a) shall apply.

LEASE

General conditions 1(a)(iii) and 22

At settlement the purchaser is:

- Entitled to vacant possession.

OR

- Subject to a lease**, particulars of which are:

- Attached; or
 - As follows:
-

TERMS CONTRACT

Add special conditions.

This contract is intended to be a terms contract within the meaning of the Sale of Land Act 1962

- Yes No
-

LOAN

General condition 14(a)-(e)

This contract is subject to a loan being approved: Yes No

Lender:

Loan amount: \$

Special Conditions

- Yes No
-

1. The property is offered for sale by public auction subject to the vendor's reserve price. The rules for the conduct of the auction shall be as set out in the schedules to the Sale of Land (Public Auctions) Regulations 2014 or any rules prescribed by regulation which modify or replace those rules.

2.

3.

GENERAL CONDITIONS

The vendor warrants that these general conditions are identical to the general conditions of the By Lawyers contract of sale of land current as at the date of preparation of this contract. The parties agree that special conditions may be added to these general conditions but **that these general conditions shall prevail in the case of any conflict between the general conditions and the special conditions.**

CONTENTS

- | | |
|--|--------------------------------------|
| 1. Encumbrances | 15. Adjustments |
| 2. Vendor warranties | 16. Time |
| 3. Identity of the land | 17. Service |
| 4. Services | 18. Nominee |
| 5. Consents | 19. Liability of signatory |
| 6. Transfer | 20. Guarantee |
| 7. Electronic settlement | 21. Notices |
| 8. Builder warranty insurance | 22. Lease |
| 9. Off the plan | 23. Loss or damage before settlement |
| 10. Settlement | 24. Abandoned goods |
| 11. Payment | 25. Default |
| 12. Stakeholding | 26. Interest |
| 13. Goods and Services Tax | 27. Default notice |
| 14. Loan, building report or pest report | 28. Rescission notice |

1. Encumbrances

- (a) The purchaser buys the property subject to:
- (i) Any encumbrance shown in the section 32 statement other than mortgages or caveats; and
 - (ii) Any reservations in the crown grant; and
 - (iii) Any lease referred to in the particulars of sale.
- (b) The purchaser indemnifies the vendor against all obligations under any lease that are to be performed by the landlord after settlement.

- (c) In this general condition 'section 32 statement' means a statement required to be given by a vendor under section 32 of the Sale of Land Act 1962 in accordance with Division 2 of Part II of that Act.

2. Vendor warranties

- (a) The vendor warrants that the vendor:
- (i) Has, or by the due date for settlement will have, the right to sell the land; and
 - (ii) Is under no legal disability; and
 - (iii) Is in possession of the land, either personally or through a tenant; and

- (iv) Has not previously sold or granted any option to purchase, agreed to a lease or granted a pre-emptive right which is current over the land and which gives another party rights which have priority over the interest of the purchaser; and
 - (v) Will at settlement be the holder of an unencumbered estate in fee simple in the land; and
 - (vi) Will at settlement be the unencumbered owner of any improvements, fixtures, fittings and goods sold with the land.
- (b) The vendor further warrants that the vendor has no knowledge of any of the following:
- (i) Public rights of way over the land;
 - (ii) Easements over the land;
 - (iii) Lease or other possessory agreement affecting the land;
 - (iv) Notice or order affecting the land which will not be dealt with at settlement, other than the usual rate notices and any land tax notices;
 - (v) Legal proceedings which would render the sale of the land void or voidable or capable of being set aside.
- (c) The above warranties are subject to any contrary provisions in this contract and disclosures in the section 32 statement.
- (d) If sections 137B and 137C of the Building Act 1993 apply to this contract, the vendor warrants that:
- (i) All domestic building work carried out in relation to the construction by or on behalf of the vendor of the home was carried out in a proper and workmanlike manner; and
 - (ii) All materials used in that domestic building work were good and suitable for the purpose for which they were used and that, unless otherwise stated in the contract, those materials were new; and
 - (iii) Domestic building work was carried out in accordance with all laws and legal requirements, including, without limiting the generality of this warranty, the Building

Act 1993 and regulations made under the Building Act 1993.

- (e) Words and phrases used in this general condition have the same meaning as in the Building Act 1993.

3. Identity of the land

- (a) An omission or mistake in the description of the property or any deficiency in the area, description or measurements of the land does not invalidate the sale.
- (b) The purchaser may not:
 - (i) Make any objection or claim for compensation for any alleged misdescription of the property or any deficiency in its area or measurements; or
 - (ii) Require the vendor to amend title or pay any cost of amending title.

4. Services

- (a) The vendor does not represent that the services are adequate for the purchaser's proposed use of the property and the vendor advises the purchaser to make appropriate inquiries. The condition of the services may change between the day of sale and settlement and the vendor does not promise that the services will be in the same condition at settlement as they were on the day of sale.
- (b) The purchaser is responsible for the connection of all services to the property after settlement and the payment of any associated cost.

5. Consents

The vendor must obtain any necessary consent or licence required for the sale. The contract will be at an end and all money paid must be refunded if any necessary consent or licence is not obtained by settlement.

6. Transfer

- (a) Unless settlement is to be conducted electronically, the transfer of land must be prepared by the purchaser and delivered to the vendor at least 10 days before settlement. The

delivery of the transfer of land document is not acceptance of title.

- (b) If settlement is to be conducted electronically the purchaser must create and sign the transfer of land in the workspace at least 10 days before settlement.
- (c) The vendor must create the Land Transfer Duties form required for assessment of duty on this transaction within 14 days of the day of sale and must have completed all the information required of the vendor at least 5 days before settlement.

7. Electronic settlement

- (a) The parties may agree to conduct settlement in accordance with the Electronic Conveyancing National Law.
- (b) The vendor must open the electronic workspace as soon as reasonably practicable and nominate a time of day for locking the workspace at least 7 days before the due date for settlement.
- (c) Settlement occurs when the workspace records that the exchange of funds or value between financial institutions in accordance with the instructions of the parties has occurred.

8. Builder warranty insurance

The vendor agrees to provide prior to settlement details of any current builder warranty insurance relating to the property if requested in writing to do so at least 21 days before settlement.

9. Off the plan

- (a) If the land is a lot on an unregistered plan of subdivision and the lot is proposed to be used for residential purposes then if the plan has not been registered or an occupancy permit has not been issued by the sunset date specified in the particulars of sale:
 - (i) The purchaser may at any time thereafter, but prior to the plan being registered or an occupancy permit being issued, rescind this contract by notice in writing;
 - (ii) The vendor may, prior to the plan being registered or an occupancy permit being issued, rescind this contract after obtaining

the written consent of each purchaser to the rescission after giving each purchaser at least 28 days written notice before the proposed rescission, pursuant to section 10B(3) of the Sale of Land Act 1962;

- (iii) Pursuant to section 10F(1) of the Sale of Land Act 1962, the vendor gives the purchaser notice that:
 - A. the vendor is required to give notice of a proposed rescission of the contract under the sunset clause; and
 - B. the purchaser has the right to consent to the proposed rescission of the contract but is not obliged to consent; and
 - C. the vendor has the right to apply to the Supreme Court for an order permitting the vendor to rescind the contract; and
 - D. the Supreme Court may make an order permitting the rescission of the contract if satisfied that making the order is just and equitable in all the circumstances.
- (b) If the land is a lot on an unregistered plan of subdivision and the lot is not proposed to be used for residential purposes then if the plan has not been registered by the sunset date specified in the particulars of sale either party may at any time thereafter, but prior to the plan being registered, rescind this contract by notice in writing.
- (c) If this contract includes the construction of any building on the land the purchaser will not be obliged to settle until 14 days after being provided with an occupancy permit in respect of that building.
- (d) If the building has not been constructed in accordance with the plans and specifications annexed to this contract or otherwise provided to the purchaser by the vendor, the purchaser may nominate an amount not exceeding \$5,000 to be held by a stakeholder to be appointed by the parties.
- (e) The nominated amount may be deducted from the amount due to the vendor at settlement and paid to the stakeholder, but only if the purchaser also pays an amount equal to the nominated amount to the stakeholder.

- (f) The stakeholder must pay the amounts withheld in accordance with the determination of the dispute, including any order for payment of the costs of the resolution of the dispute.

10. Settlement

- (a) At settlement:
- (i) The purchaser must pay the balance of purchase money; and
 - (ii) The vendor must:
 - A. Do all things necessary to enable the purchaser to become the registered proprietor of the land; and
 - B. Give either vacant possession or receipt of rents and profits in accordance with the particulars of sale; and
 - C. Ensure that keys enabling access to the property are available to the purchaser.
- (b) The vendor's obligations under this general condition continue after settlement.
- (c) Settlement must be conducted between the hours of 10 am and 4 pm unless the parties agree otherwise.

11. Payment

- (a) The purchaser must pay the deposit:
- (i) To the vendor's licensed estate agent; or
 - (ii) If there is no estate agent:
 - A. To the vendor's legal practitioner or conveyancer; or
 - B. If the vendor directs, into a special purpose account in an authorised deposit-taking institution in Victoria specified by the vendor in the joint names of the purchaser and the vendor.
- (b) The purchaser may, subject to the vendor's consent, pay the deposit by way of a deposit bond or bank guarantee.

- (c) If the land sold is a lot on an unregistered plan of subdivision, the deposit:
- (i) Must not exceed 10% of the price; and
 - (ii) Must be paid to the vendor's estate agent, legal practitioner or conveyancer and held by the estate agent, legal practitioner or conveyancer on trust for the purchaser until the registration of the plan of subdivision.
- (d) The purchaser must pay all money other than the deposit:
- (i) To the vendor, or the vendor's legal practitioner or conveyancer; or
 - (ii) In accordance with a written direction of the vendor or the vendor's legal practitioner or conveyancer.
- (e) Payments may be made or tendered:
- (i) In cash; or
 - (ii) By cheque drawn on an authorised deposit taking institution; or
 - (iii) At the direction of the vendor, by cheque drawn on a trust account; or
 - (iv) If the parties agree, by electronically transferring the payment in the form of cleared funds. The purchaser must provide evidence to the vendor or the vendor's legal practitioner or conveyancer that the electronic transfer has taken place.
- (f) At settlement, the purchaser must pay the fees on up to 3 cheques drawn on an authorised deposit-taking institution. If the vendor requests that any additional cheques be drawn on an authorised deposit-taking institution, the vendor must bear the fees incurred for additional cheques.
- (g) For the purpose of this contract 'authorised deposit-taking institution' means a body corporate in relation to which an authority under section 9(3) of the Banking Act 1959 (Cth) is in force.

12. Stakeholding

- (a) The deposit must not be released until general condition 14 and any special condition benefiting the purchaser have been satisfied.
- (b) Any objection to the vendor's title must be made within 28 days of the day of sale.
- (c) If the vendor gives notice that there is no mortgage or caveat, other than a purchaser's caveat, affecting the land the stakeholder is authorised to transfer the deposit to the vendor 28 days after the day of sale provided that:
 - (i) general condition 12(a) has been satisfied; and
 - (ii) the purchaser has not made a valid objection to title.
- (d) If there is mortgage or caveat, other than a purchaser's caveat, affecting the land the stakeholder is authorised to transfer the deposit to the vendor provided that:
 - (i) general condition 12(a) has been satisfied; and
 - (ii) the purchaser has not made a valid objection to title; and
 - (iii) the vendor has provided to the purchaser reasonable evidence that the total amount of secured debts does not exceed 70% of the sale price; and
 - (iv) 28 days have elapsed since providing that evidence.

13. Goods and Services Tax

- (a) Unless otherwise provided in the Particulars of Sale or the Special Conditions, the price includes any GST payable by the vendor.
- (b) Except when the margin scheme applies the vendor must on or before settlement provide the purchaser with a tax invoice for any GST included in the price.
- (c) If the sale is made as a taxable supply that subsequently proves not to be a taxable supply, then the vendor will repay to the purchaser any money paid on account of GST.

- (d) This clause applies if '**going concern**' is specified in the particulars of sale.
 - (i) The purchaser warrants that it is registered for GST.
 - (ii) The parties agree that the vendor's supply of the property under this contract is the supply of a going concern under section 38.325 of the A New Tax System (Goods and Services Tax) Act 1999, and that the supply is GST free for the purposes of that Act.
 - (iii) The vendor must continue to carry on the enterprise until settlement.
 - (iv) If the vendor is served with a demand, assessment or other correspondence from the Australian Taxation Office indicating that a supply under this contract is not the supply of a going concern, then upon being served with a copy of the demand and a Tax Invoice the purchaser shall pay the amount of the GST to the vendor.
- (e) This clause applies if '**farm land used for farming business or sale of subdivided farm land** to an associate' is specified in the particulars of sale.
 - (i) The vendor warrants that the property is land on which a farming business has been carried on for a period of 5 years preceding the date of supply.
 - (ii) The purchaser warrants that the purchaser intends that a farming business will be carried on after settlement on the property.
 - (iii) If the vendor is served with a demand, assessment or other correspondence from the Australian Taxation Office indicating that a supply under this contract is not the supply of a farming business then upon being served with a copy of the demand and a Tax Invoice the purchaser shall pay the amount of the GST to the vendor.
- (f) This clause applies if '**mixed supply**' is specified in the particulars of sale.
 - (i) GST is included in the price.

- (ii) The parties agree that the property comprises two components, namely, a commercial building and a residential building.
 - (iii) GST is payable by the vendor on settlement on the value of the commercial building and not the residential building, which is input taxed.
 - (iv) The parties must agree the value of the commercial and residential components, failing which the vendor must deliver to the purchaser before settlement a copy of a valuation by a registered valuer showing the apportionment of the values.
- (g) **GST withholding - Residential premises or potential residential land**

The following conditions apply if this sale includes a taxable supply of residential premises or potential residential land as defined in the GST Act:

- (i) Vendor's notice
 - A. If the particulars of sale indicates that no GST withholding under sub-division 14-E Taxation Administration Act 1953 is payable, the vendor hereby gives notice under s 14-255 that the purchaser is not required to make a GST withholding payment under s 14-250 for the reason indicated in the particulars of sale; otherwise
 - B. The vendor shall give the purchaser notice of the GST withholding amount and particulars required by section 14-255 at least 14 days prior to settlement.
- (ii) Amount to be withheld by the purchaser
 - A. Where the margin scheme applies 7% of the purchase price; otherwise
 - B. 1/11th of the consideration inclusive of GST (which may include non-cash consideration).
- (iii) The purchaser must notify the Australian Taxation Office and obtain a payment reference number to accompany payment.
- (iv) Purchaser to remit withheld amount

- A. If settlement is conducted through an electronic conveyancing platform, the purchaser must remit the withheld amount to the Australian Taxation Office on settlement; and otherwise
 - B. The purchaser must give the vendor on settlement a cheque for the withheld amount, payable to the Australian Taxation Office and drawn on an authorised deposit taking institution. The vendor must immediately forward that cheque to the Australian Taxation Office with the payment reference number.
- (v) Vendor to indemnify purchaser

In the event the purchaser is required to pay to the Australian Taxation Office an amount greater than the withheld amount, the vendor indemnifies the purchaser for such additional amount.

14. Loan, building report or pest report

- (a) If the particulars of sale specify that this contract is subject to a loan being approved, this contract is subject to the lender approving the loan on the security of the property within 21 days of the day of sale (the approval date) or any later date in accordance with this general condition (the extended approval date).
- (b) If the loan has not been approved by the approval date, the approval date is extended for a period of 14 days (the extended approval date).
- (c) The vendor may end the contract after the approval date and before being advised that the loan has been approved by giving the purchaser 2 clear business days notice of its intention to end the contract unless the purchaser advises the vendor in writing before the expiration of those 2 clear business days that the loan has been approved or that the purchaser no longer relies on this condition.
- (d) The purchaser may end the contract if the loan is not approved by the approval date, or the extended approval date (if applicable) but only if the purchaser:
 - (i) applied for the loan; and

- (ii) did everything reasonably required to obtain approval of the loan; and
 - (iii) provides written proof to the vendor that the loan was not approved; and
 - (iv) serves written notice ending the contract on the vendor within 2 clear business days after the approval date or the extended approval date (if applicable); and
 - (v) is not in default under any other condition of this contract when the notice is given.
- (e) If the particulars of sale specify that this contract is subject to a building report or pest report being obtained, this contract is subject to the purchaser obtaining a building report and/or pest report satisfactory to the purchaser in relation to the property within 10 days of the day of sale (the satisfaction date) or any later date agreed by the vendor (the extended satisfaction date).
- (f) The purchaser may end the contract if a satisfactory report is not obtained by the satisfaction date, or the extended satisfaction date (if applicable) but only if the purchaser:
- (i) applied for the report; and
 - (ii) provides the vendor with a copy of the written report; and
 - (iii) serves written notice ending the contract on the vendor within 2 clear business days after the satisfaction date or extended satisfaction date (if applicable); and
 - (iv) is not in default under any other condition of this contract when the notice is given; and
- the building report reveals a defect, or the pest report reveals an infestation, either of which materially prejudices the purchaser and the purchaser, acting reasonably, would not have entered into the contract if the defect or infestation had been disclosed.
- (g) All deposit money must be immediately refunded to the purchaser if the contract is ended in accordance with this general condition.

15. Adjustments

- (a) All periodic outgoings payable by the vendor, and any rent and other income received in respect of the property must be apportioned between the parties on the settlement date and any adjustments paid and received as appropriate.
- (b) The periodic outgoings and rent and other income must be apportioned on the following basis:
 - (i) The vendor is liable for the periodic outgoings and entitled to the rent and other income up to and including the day of settlement; and
 - (ii) The land is treated as the only land of which the vendor is owner (as defined in the Land Tax Act 2005); and
 - (iii) The vendor is taken to own the land as a resident Australian beneficial owner; and
 - (iv) Any personal statutory benefit or burden applicable to either party is disregarded in calculating apportionment.
- (c) If requested by the vendor the purchaser must provide copies of all certificates and other information used to calculate adjustments.
- (d) If the purchaser takes possession of the property prior to settlement pursuant to a licence agreement then adjustments will be calculated from the date of possession.
- (e) If requested by the vendor, the purchaser will authorise the vendor to issue legal proceedings in the name of the purchaser against any tenant for any amount due by the tenant to the vendor pursuant to the lease as at the day of settlement. If requested by the purchaser, the vendor will provide the purchaser with an indemnity in respect of such proceedings.
- (f) If the price is \$750,000 or more the purchaser is entitled to deduct 12.5% of the price at settlement unless the vendor provides the purchaser with a clearance certificate issued pursuant to 14-235(2) in Schedule 1 Taxation Administration Act 1953 (Cth) at least 5 days before settlement.

- (g) The purchaser must pay any amount deducted pursuant to general condition 15(f) to the Commissioner pursuant to 14-200 in Schedule 1 Taxation Administration Act 1953 (Cth) at or immediately following settlement.
- (h) The amount to be adjusted shall not include GST if the party entitled to the adjustment is also entitled to an input tax credit for the GST on the outgoing or has a GST liability on the income.

16. Time

- (a) Time is of the essence of this contract.
- (b) Time is extended until the next business day if the time for performing any action falls on a Saturday, Sunday or bank holiday.
- (c) The parties may agree to reduce or extend the time for performance of any obligation pursuant to this contract. This agreement shall be binding when confirmed in writing by the parties, or their legal practitioner or conveyancer.

17. Service

- (a) Any document required to be served by or on any party may be served by or on the legal practitioner or conveyancer for that party.
- (b) A document is sufficiently served if served:
 - (i) Personally; or
 - (ii) By pre-paid post; or
 - (iii) By facsimile; or
 - (iv) by email.
- (c) Unless proven otherwise, any document sent by:
 - (i) Express post is taken to have been served on the next business day after posting;
 - (ii) Priority post is taken to have been served on the fourth business day after posting;
 - (iii) Regular post is taken to have been served on the sixth business day after posting;
 - (iv) Facsimile is taken to have been served at the end of the first day following the day on which the document is so faxed.

- (v) Email is taken to have been served at the time of receipt within the meaning of section 13A of the Electronic Transactions (Victoria) Act 2000.
- (d) The word 'document' includes any 'demand' or 'notice' and 'service' includes 'give'.

18. Nominee

The purchaser may nominate a substitute or additional transferee, but the named purchaser remains personally liable for the due performance of all the purchaser's obligations under this contract.

19. Liability of signatory

Any signatory for a proprietary limited company purchaser is personally liable for the due performance of the purchaser's obligations as if the signatory were the purchaser.

20. Guarantee

- (a) If the purchaser is a proprietary limited company, the vendor may require one or more directors of the purchaser to guarantee the purchaser's performance of this contract.
- (b) Failure to sign a guarantee in standard form submitted by the vendor will constitute a default pursuant to this contract by the purchaser.

21. Notices

- (a) The vendor is responsible for compliance with any notice, order, demand or levy imposing liability on the property that is issued or made before the day of sale that does not relate to periodic outgoings.
- (b) The purchaser is responsible for compliance with any notice, order demand or levy imposing liability on the property that is issued or made on or after the day of sale that does not relate to periodic outgoings.
- (c) The purchaser may enter the property to comply with that responsibility where action is required before settlement.

22. Lease

- (a) The vendor must provide the purchaser with an original copy of any written lease affecting the property and any assignments or sub-leases of the lease.
- (b) If the vendor is unable to provide an original lease then the vendor must provide a copy acknowledged by the current tenant as binding on the parties.

23. Loss or damage before settlement

- (a) The purchaser and/or another person authorised by the purchaser may inspect the property at any reasonable time during the 7 days preceding and including the settlement day.
- (b) The vendor carries the risk of loss or damage to the property until settlement and must deliver the property to the purchaser at settlement in the same condition it was in on the day of sale, except for fair wear and tear.
- (c) If one or more of the goods is not in the same condition it was in on the day of sale at settlement the purchaser must not delay settlement but may claim compensation from the vendor after settlement.
- (d) If the property is not in the same condition it was in on the day of sale at settlement the purchaser may nominate an amount not exceeding \$5,000 to be held by a stakeholder to be appointed by the parties.
- (e) The nominated amount may be deducted from the amount due to the vendor at settlement and paid to the stakeholder, but only if the purchaser also pays an amount equal to the nominated amount to the stakeholder.
- (f) The stakeholder must pay the amounts withheld in accordance with the determination of the dispute, including any order for payment of the costs of the resolution of the dispute.

24. Abandoned goods

Ownership of any goods owned by the vendor remaining on the premises after settlement passes to the purchaser.

25. Default

A party who defaults in the performance of this contract must pay to the other party, on demand:

- (a) At the time of settlement: any interest and costs pursuant to general conditions 27 & 28; and
- (b) After settlement: compensation for any reasonably foreseeable loss to the other party as a result of the default.

26. Interest

Interest at a rate of 2% per annum plus the rate for the time being fixed by section 2 of the Penalty Interest Rates Act 1983 is payable on any money owing under the contract during the period of default, without affecting any other rights of the offended party.

27. Default notice

- (a) A party is not entitled to exercise any rights arising from the other party's default, other than the right to receive interest and the right to sue for money owing, until the other party is given and fails to comply with a written default notice.
- (b) The default notice must:
 - (i) specify the particulars of the default; and
 - (ii) state that it is the offended party's intention to exercise the rights arising from the default unless, within 7 days of the notice being given:
 - A. the default is remedied; and
 - B. costs of \$440, including GST, are paid.
- (c) The party serving the default notice may extend performance of the default notice in writing.

28. Rescission notice

- (a) If the party in default has not remedied the default within 7 days the other party may give a rescission notice.
- (b) The rescission notice must:
 - (i) specify the particulars of the failure to comply with the default notice; and

- (ii) state that the contract will be ended in 10 days after the notice is given unless:
 - A. the default is remedied; and
 - B. further costs of \$440, including GST are paid.
- (c) The party serving the rescission notice may extend performance of the rescission notice in writing.
- (d) If the contract ends by a rescission notice given by the purchaser:
 - (i) The purchaser must be repaid any money paid under the contract and be paid any interest, costs and reasonable losses payable under the contract; and
 - (ii) All those amounts are a charge on the land until payment; and
 - (iii) The purchaser may also recover any loss otherwise recoverable.
- (e) If the contract ends by a rescission notice given by the vendor:
 - (i) The deposit is forfeited to the vendor as the vendor's absolute property, whether the deposit has been paid or not; and
 - (ii) The vendor is entitled to possession of the property; and
 - (iii) In addition to any other remedy, the vendor may within one year of the contract ending either:
 - A. Retain the property and sue for damages for breach of contract; or
 - B. Resell the property in any manner and recover any deficiency in the price on the resale and any resulting expenses by way of liquidated damages; and
 - (iv) The vendor may retain any part of the price paid until the vendor's damages have been determined and may apply that money towards those damages; and
 - (v) Any determination of the vendor's damages must take into account the amount forfeited to the vendor.