

Contract of Sale of Land

Property address: 1/ 7 Arkana Avenue HIGHTON VIC 3216

The vendor agrees to sell and the purchaser agrees to buy the property, being the land and the goods, for the price and on the terms set out in this contract.

The terms of this contract are contained in the:

- Particulars of sale; and
- Special conditions, if any; and
- General conditions

in that order of priority.

IMPORTANT NOTICE TO PURCHASERS

Cooling-off period

Section 31, Sale of Land Act 1962

You may end this contract within 3 clear business days of the day that you sign the contract if none of the exceptions listed below applies to you.

You must either give the vendor or the vendor's agent written notice that you are ending the contract or leave the notice at the address of the vendor or the vendor's agent to end this contract within this time in accordance with this cooling-off provision.

You are entitled to a refund of all the money you paid **except** for \$100 or 0.2% of the purchase price (whichever is more) if you end the contract in this way.

Exceptions

The 3-day cooling-off period does not apply if:

- you bought the property at or within 3 clear business days before or after a publicly advertised auction; or
- the property is used primarily for industrial or commercial purposes; or
- the property is more than 20 hectares in size and is used primarily for farming; or
- you and the vendor have previously signed a contract for the sale of the same land in substantially the same terms; or
- you are an estate agent or a corporate body.

Signing of this contract

WARNING: THIS IS A LEGALLY BINDING CONTRACT. YOU SHOULD READ THIS CONTRACT BEFORE SIGNING IT.

Purchasers should ensure that prior to signing this contract, they have received:

- a copy of the section 32 statement required to be given by a vendor under section 32 of the *Sale of Land Act 1962* in accordance with Division 2 of Part II of that Act. In this contract, “section 32 statement” means the statement required to be given by a vendor under section 32 of the *Sale of Land Act 1962*; and
- a copy of the full terms of this contract.

The authority of a person signing:

- under power of attorney; or
- as director of a corporation; or
- as an agent authorised in writing by one of the parties

must be noted beneath the signature.

Any person whose signature is secured by an estate agent acknowledges being given by the agent at the time of signing a copy of the terms of this contract.

Signed by the purchaser	
on dd/mm/yyyy	
Print name(s) of person(s) signing	
State nature of authority if applicable e.g. 'director', 'attorney under power of attorney'	

This offer will lapse unless accepted within [] clear business days (3 clear business days if none specified).

Signed by the vendor	
on dd/mm/yyyy	
Print name(s) of person(s) signing	Justin Blair Grant
State nature of authority if applicable e.g. 'director', 'attorney under power of attorney'	

The **day of sale** is the date by which both parties have signed this contract.

Notice to purchasers of property "off-the-plan"

Section 9AA(1A), *Sale of Land Act 1962*

You may negotiate with the vendor about the amount of the deposit moneys payable under the contract of sale, up to 10 per cent of the purchase price.

A substantial period of time may elapse between the day on which you sign the contract of sale and the day on which you become the registered proprietor of the lot.

The value of the lot may change between the day on which you sign the contract of sale of that lot and the day on which you become the registered proprietor.

Particulars of sale

Vendor's estate agent

Name:	Real Estate Geelong
Address:	52 North Valley Road HIGHTON VIC 3216
Telephone:	
Fax:	
Email:	wes@realestate-geelong.com.au

Vendor

Name(s):	Justin Blair Grant
Address:	1/ 7 Arkana Avenue HIGHTON VIC 3216

Vendor's legal practitioner or conveyancer

Name:	Danny Beranic Conveyancing
Address:	PO Box 727 BELMONT VIC 3216
Telephone:	0416016177
Fax:	
Email:	conveyancing@dannyberanic.com.au

Purchaser

Name(s):	
Address:	
Telephone:	W: H:
Email:	

Purchaser's legal practitioner or conveyancer

Name:	
Address:	
Telephone:	
Fax:	
Email:	

Land (general conditions 6 and 12)

The land is described in the following table.

Certificate of Title reference				being lot	on plan
Volume	10642	Folio	252	1	PS500594

Property address
The address of the land

1/ 7 Arkana Avenue HIGHTON VIC 3216

Goods sold with the land
General condition 5.2(f). List
or attach schedule.

All fixed floor coverings, light fittings, window furnishings and all fixtures and fittings of a permanent nature.

Payment

Price \$

Deposit \$

by
dd/mm/yyyy

(of which [amount] has been
paid)

Balance payable at settlement \$

Deposit bond

☐ General condition 14 applies only if the box is checked

Bank guarantee

☐ General condition 15 applies only if the box is checked

GST (general condition 18)

The price includes GST (if any)
unless the words 'plus GST'
appear in this box:

If this is a sale of a 'farming business' or 'going concern' then add the words 'farming business' or 'going concern' in this box:

If the margin scheme will be used to calculate GST then add the words 'margin scheme' in this box

Settlement (general condition 16 and 25.2)

Is due on:
dd/mm/yyyy

unless the land is a lot on an unregistered plan of subdivision, in which case settlement is due on the later of:

- the above date; or
- 14 days after the vendor gives notice in writing to the purchaser of registration of the plan of subdivision.

Lease (general condition 4.1)

At settlement the purchaser is entitled to vacant possession of the property unless the words 'subject to lease' appear in this box:

Terms contract (general condition 29)

If this contract is intended to be a terms contract within the meaning of the *Sale of Land Act 1962* then add the words 'terms contract' in this box

and refer to general condition 29 and add any further provisions by way of special conditions.

Loan (general condition 19) – NOT APPLICABLE AT AUCTION

The following details apply if this contract is subject to a loan being approved:

Lender	
Loan amount	
Approval date	

Building report

☐ General condition 20 applies only if the box is checked

Pest report

☐ General condition 21 applies only if the box is checked

Special conditions

This contract does not include any special conditions unless the words 'special conditions' appear in this box:

SPECIAL CONDITIONS

Contract of Sale of Land—Special Conditions

Instructions: it is recommended that when adding special conditions:

- each special condition is numbered;
- the parties initial each page containing special conditions;
- a line is drawn through any blank space remaining on this page; and
- attach additional pages if there is not enough space and number pages accordingly (eg. 5a, 5b, 5c etc.)

Special condition 1 – Acceptance of title

General condition 12.4 is added: Where the purchaser is deemed by section 27(7) of the Sale of Land Act 1962 to have given the deposit release authorisation referred to in section 27 (1), the purchaser is also deemed to have accepted title in the absence of any prior express objection to title.

Special condition 1B – Foreign resident capital gains withholding

*This special condition applies to contracts entered into on or after 1 July 2016.

- 1B.1** Words defined or used in Subdivision 14-D of Schedule 1 to the Taxation Administration Act 1953 (Cth) have the same meaning in this special condition unless the context requires otherwise.
- 1B.2** Every vendor under this contract is a foreign resident for the purposes of this special condition unless the vendor gives the purchaser a clearance certificate issued by the Commissioner under section 14-220 (1) of Schedule 1 to the Taxation Administration Act 1953 (Cth). The specified period in the clearance certificate must include the actual date of settlement.
- 1B.3** This special condition only applies if the purchaser is required to pay the Commissioner an amount in accordance with section 14-200(3) or section 14-235 of Schedule 1 to the Taxation Administration Act 1953 (Cth) ("the amount") because one or more of the vendors is a foreign resident, the property is or will have a market value of \$750,000.00 or more just after the transaction, and the transaction is not excluded under section 14-215(1) of Schedule 1 to the Taxation Administration Act 1953 (Cth).
- 1B.4** The amount is to be deducted from the vendor's entitlement to the contract consideration. The vendor must pay to the purchaser at settlement such part of the amount as is represented by non-monetary consideration.
- 1B.5** The purchaser must:
- (a) engage a legal practitioner or conveyancer ("representative") to conduct all the legal aspects of settlement, including the performance of the purchaser's obligations in this special condition; and
 - (b) ensure that the representative does so.
- 1B.6** The terms of the representative's engagement are taken to include instructions to have regard to the vendor's interests and instructions that the representative must:
- (a) pay, or ensure payment of, the amount to the Commissioner in the manner required by the Commissioner and as soon as reasonably and practicably possible, from moneys under the control or direction of the representative in accordance with this special condition if the sale of the property settles;
 - (b) promptly provide the vendor with proof of payment; and
 - (c) otherwise comply, or ensure compliance with, this special condition;
- despite:
- (d) any contrary instructions, other than from both the purchaser and the vendor; and
 - (e) any other provision in this contract to the contrary.
- 1B.7** The representative is taken to have complied with the obligations in special condition 1B.6 if:
- (a) the settlement is conducted through the electronic conveyancing system operated by Property Exchange Australia Ltd or any other electronic conveyancing system agreed by the parties; and
 - (b) the amount is included in the settlement statement requiring payment to the Commissioner in respect of this transaction.
- 1B.8** Any clearance certificate or document evidencing variation of the amount in accordance with section 14-235(2) of Schedule 1 to the Taxation Administration Act 1953 (Cth) must be given to the purchaser at least 5 business days before the due date for settlement.
- 1B.9** The vendor must provide the purchaser with such information as the purchaser requires to comply with the purchaser's obligation to pay the amount in accordance with section 14-200 of Schedule 1 to the Taxation Administration Act 1953 (Cth). The information must be provided within 5 business days of request by the purchaser. The vendor warrants that the information the vendor provides is true and correct.
- 1B.10** The purchaser is responsible for any penalties or interest payable to the Commissioner on account of late payment of the amount.

Special condition 2 – Electronic Conveyancing**EC**

Settlement and lodgement will be conducted electronically in accordance with the Electronic Conveyancing National Law and special condition 2 applies, if the box is marked "EC"

- 2.1 This special condition has priority over any other provision to the extent of any inconsistency. This special condition applies if the contract of sale specifies, or the parties subsequently agree in writing, that settlement and lodgement of the instruments necessary to record the purchaser as registered proprietor of the land will be conducted electronically in accordance with the *Electronic Conveyancing National Law*.
- 2.2 A party must immediately give written notice if that party reasonably believes that settlement and lodgement can no longer be conducted electronically. Special condition 2 ceases to apply from when such a notice is given.
- 2.3 Each party must:
- be, or engage a representative who is, a subscriber for the purposes of the *Electronic Conveyancing National Law*,
 - ensure that all other persons for whom that party is responsible and who are associated with this transaction are, or engage, a subscriber for the purposes of the *Electronic Conveyancing National Law*, and
 - conduct the transaction in accordance with the *Electronic Conveyancing National Law*.
- 2.4 The vendor must open the Electronic Workspace ("workspace") as soon as reasonably practicable. The workspace is an electronic address for the service of notices and for written communications for the purposes of any electronic transactions legislation. The Vendor will as soon as practicable initiate the preparation to both the Duties Online Settlement Statement as well as an invitation to the PEXA electronic work space platform after the contract date and will provide the purchaser with an online invitation to the Duties online settlement platform & Pexa electronic work space platform at least 10 days prior to settlement.
- The Purchaser will sign the Duties online settlement statement no later than 7 days prior to settlement. Should the purchaser fail to finalise the Duties Online document at least 7 days prior to settlement date in the contract or the details are amended or changed by the purchaser creating a need for the Vendor to resign the Duties online document, the Vendor will not be required to settle the matter prior to the expiration of Seven (7) days after the Vendor resigns the Duties online document. The Vendor will do all things necessary to expedite the signing of the Duties online document.
- The Purchaser must notify the Vendor of any intention not to sign off on any documents relating to the financial statement prior to the nominated settlement time.
- The Vendor also reserves the right to pass onto the Purchaser any associated costs incurred with regards to any delay in settlement. The Purchaser must pay a re-scheduling settlement fee of \$220.00 to the Vendors representation if the settlement is delayed to the next business day. The re-scheduling fee is payable by the Purchaser for each and every daily delay. The Purchaser acknowledges that the fee is a reasonable pre-estimate of additional costs incurred by the Vendors as a result of the Vendors representation having to facilitate the delay.
- The Vendor also reserves the right to pass onto to the Purchaser any associated costs incurred with regards to any/all subsequent linked settlements within the Pexa electronic platform, including but not limiting to removalist costs
- 2.5 The vendor must nominate a time of the day for locking of the workspace at least 7 days before the due date for settlement.
- 2.6 Settlement occurs when the workspace records that:
- the exchange of funds or value between financial institutions in accordance with the instructions of the parties has occurred; or
 - if there is no exchange of funds or value, the documents necessary to enable the purchaser to become registered proprietor of the land have been accepted for electronic lodgement.
- 2.7 The parties must do everything reasonably necessary to effect settlement:
- electronically on the next business day, or
 - at the option of either party, otherwise than electronically as soon as possible – if, after the locking of the workspace at the nominated settlement time, settlement in accordance with special condition 2.6 has not occurred by 4.00 pm, or 6.00 pm if the nominated time for settlement is after 4.00 pm.
- 2.8 Each party must do everything reasonably necessary to assist the other party to trace and identify the recipient of any mistaken payment and to recover the mistaken payment.
- 2.9 The vendor must before settlement:
- deliver any keys, security devices and codes ("keys") to the estate agent named in the contract,
 - direct the estate agent to give the keys to the purchaser or the purchaser's nominee on notification of settlement by the vendor, the vendor's subscriber or the Electronic Network Operator;
 - deliver all other physical documents and items (other than the goods sold by the contract) to which the purchaser is entitled at settlement, and any keys if not delivered to the estate agent, to the vendor's subscriber or, if there is no vendor's subscriber, confirm in writing to the purchaser that the vendor holds those documents, items and keys at the vendor's address set out in the contract, and
 - direct the vendor's subscriber to give (or, if there is no vendor's subscriber, give) all those documents and items, and any such keys, to the purchaser or the purchaser's nominee on notification of settlement by the Electronic Network Operator.
- 2.10 The vendor must, at least 7 days before the due date for settlement, provide the original of any document required to be prepared by the vendor in accordance with general condition 6.
- 3.0 **Breach**
- General Condition 31 is amended by adding the following new paragraph at the end of the condition.
- The Purchaser acknowledges that the following items constitute reasonable foreseeable loss
- The Purchaser acknowledges that the fee is a reasonable pre-estimate of additional costs incurred by the Vendors as a result of the Vendors representation having to facilitate the delay
- Expenses payable by Vendor under any existing loans secured over the property or other property of the Vendor associated with this settlement.
 - The Vendors Legal costs and additional Conveyancing expenses incurred due to the breach including the cost of issuing and Default Notice and or Rescission Notice prepared and served on the Purchaser agreed at a sum of \$550.00 including GST to the Vendors representative.
- 4.0 If the property is offered for sale by public auction, subject to the vendor's reserve price. The Rules for the conduct of the auction shall be as set out in the Schedules of the Sale of Land Regulations 2005 or any rules prescribed by regulation which modify or replace those Rules.

5.0. If a company purchases the property:

Any person who signs this contract will be personally responsible to comply with the terms and conditions of this contract; and

The directors of the company must sign the guarantee attached to this contract and deliver it to the vendor within 7 days of the day of sale

6.0 Certain General Conditions Not Applicable

General Conditions 30.4,30.5,30.6 shall not apply to this contract.

7.0 Deposit Bond

In this Contract, the word 'Bond' means the original Bond issued to the Vendor at the request of the Purchaser by the bond issuer (the 'Guarantor') a deposit bond or irrevocable letter of credit, order or undertaking issued by a bank or financial institution that is acceptable to the Vendor (in its absolute discretion) and in favour of the Vendor for the amount of Deposit upon terms and conditions which are to the satisfaction of the Vendor in its absolute discretion.

The delivery of the original Bond no later than the time the Deposit is required to be paid under this Contract to the person ('Deposit Holder') nominated in this Contract to hold the Deposit as Stakeholder shall, to the extent of the amount guaranteed under the Bond, be deemed to be payment of the Deposit in accordance with this Contract.

On completion of this Contract, the Purchaser shall pay to the Vendor, in addition to all other moneys payable under this Contract, the amount stipulated in this Bond, either by way of Cash or unendorsed Cheque drawn by an authorized deposit-taking Institution within the meaning of the Banking Act 1959 of the Commonwealth.

If the Vendor serves on the Purchaser a Notice of Rescission, then to the extent that the amount has not already been paid by the Guarantor under the Bond, the Purchaser shall forthwith pay the Deposit (or so much thereof as has not been paid) to the Deposit Holder.

The Vendor acknowledges that payment by the Guarantor under the Bond shall, to the extent of the amount paid, satisfy the Purchaser's obligation to pay the Deposit under the previous paragraph.

7.1 Deposit The failure by the Purchaser to pay the deposit or part thereof on the due date shall be a fundamental breach of the contract.

The Vendor will be entitled to terminate the contract immediately at the Vendors option. General Condition 27 shall not apply where the deposit or part of the deposit has not been paid upon the due date.

8.0 GST Withholding

8.1 Words and expressions defined or used in Subdivision 14-E of Schedule 1 to the *Taxation Administration Act 1953 (Cth)* or in *A New Tax System (Goods and Services Tax) Act 1999 (Cth)* have the same meaning in this special condition unless the context requires otherwise. Words and expressions first used in this special condition and shown in italics and marked with an asterisk are defined or described in at least one of those Acts.

8.2 This special condition 6A applies if the purchaser is required to pay the Commissioner an *amount in accordance with section 14-250 of Schedule 1 to the *Taxation Administration Act 1953 (Cth)* because the property is *new residential premises or *potential residential land in either case falling within the parameters of that section, and also if the sale attracts the operation of section 14-255 of the legislation. Nothing in this special condition 6B is to be taken as relieving the vendor from compliance with section 14-255.

8.3 The amount is to be deducted from the vendor's entitlement to the contract *consideration and is then taken to be paid to the vendor, whether or not the vendor provides the purchaser with a GST withholding notice in accordance with section 14-255 of Schedule 1 to the *Taxation Administration Act 1953 (Cth)*. The vendor must pay to the purchaser at settlement such part of the amount as is represented by non-monetary consideration.

8.4 The purchaser must:

- (a) engage a legal practitioner or conveyancer ('representative') to conduct all the legal aspects of settlement, including the performance of the purchaser's obligations under the legislation and this special condition; and
- (b) ensure that the representative does so

8.5 The terms of the representative's engagement are taken to include instructions to have regard to the vendor's interests relating to the payment of the amount to the Commissioner and instructions that the representative must:

- (a) pay, or ensure payment of, the amount to the Commissioner in the manner required by the Commissioner and as soon as reasonably and practicably possible, from moneys under the control or direction of the representative in accordance with this special condition on settlement of the sale of the property;
- (b) promptly provide the vendor with evidence of payment, including any notification or other document provided by the purchaser to the Commissioner relating to payment; and
- (c) otherwise comply, or ensure compliance, with this special condition; despite;
- (d) any contrary instructions, other than from both the purchaser and the vendor; and
- (e) any other provision in this contract to the contrary.

8.6 The representative is taken to have complied with the requirements of special condition 6.5 if:

- (a) settlement is conducted through the electronic conveyancing system operated by Property Exchange Australia Ltd or any other electronic conveyancing system agreed by the parties; and
- (b) the amount is included in the settlement statement requiring payment to the Commissioner in respect of this transaction.

8.7 The purchaser may at settlement give the vendor a bank cheque for the amount in accordance with section 16-30 (3) of Schedule 1 to the *Taxation Administration Act 1953 (Cth)*, but only if:

- (a) so agreed by the vendor in writing; and
- (b) the settlement is not conducted through an electronic settlement system described in special condition 6.6. However, if the purchaser gives the bank cheque in accordance with this special condition 6.7, the vendor must:
- (c) immediately after settlement provide the bank cheque to the Commissioner to pay the amount in relation to the supply; and
- (d) give the purchaser a receipt for the bank cheque which identifies the transaction and includes particulars of the bank cheque, at the same time the purchaser gives the vendor the bank cheque.

8.8 The vendor must provide the purchaser with a GST withholding notice in accordance with section 14-255 of Schedule 1 to the *Taxation Administration Act 1953 (Cth)* at least 14 days before the due date for settlement.

- 8.9 A party must provide the other party with such information as the other party requires to:
- decide if an amount is required to be paid or the quantum of it, or
 - comply with the purchaser's obligation to pay the amount,
- in accordance with section 14-250 of Schedule 1 to the *Taxation Administration Act 1953 (Cth)*. The information must be provided within 5 business days of a written request. The party providing the information warrants that it is true and correct.
- 8.10 The vendor warrants that:
- at settlement, the property is not new residential premises or potential residential land in either case falling within the parameters of section 14-250 of Schedule 1 to the *Taxation Administration Act 1953 (Cth)* if the vendor gives the purchaser a written notice under section 14-255 to the effect that the purchaser will not be required to make a payment under section 14-250 in respect of the supply, or fails to give a written notice as required by and within the time specified in section 14-255; and
 - the amount described in a written notice given by the vendor to the purchaser under section 14-255 of Schedule 1 to the *Taxation Administration Act 1953 (Cth)* is the correct amount required to be paid under section 14-250 of the legislation.
- 8.11 The purchaser is responsible for any penalties or interest payable to the Commissioner on account of non-payment or late payment of the amount, except to the extent that:
- the penalties or interest arise from the vendor's failure, including breach of a warranty in special condition 6.10; or
 - the purchaser's reasonable belief that the property is neither new residential premises nor potential residential land requiring the purchaser to pay an amount to the Commissioner in accordance with section 14-250 (1) of Schedule 1 to the *Taxation Administration Act 1953 (Cth)*.
- The vendor is responsible for any penalties or interest payable to the Commissioner on account of non-payment or late payment of the amount if either exception applies.
- 8.12 This special condition will not merge on settlement.

9. Rate certificates

The Purchaser agrees to provide to the Vendor's representative copies of all certificates and searches obtained by the Purchaser to calculate adjustments. Should the purchaser fail to obtain and provide certificates then the adjustments will be calculated as having been paid in full by the Vendor and the relevant adjustments recorded. The Purchaser acknowledges that in such instance they forfeit any right and or ability to adjust after settlement or at settlement.

10. Swimming Pool (if Applicable)

If the Land includes a swimming pool, spa or pond ("Pool"), the Purchaser acknowledges and agrees that:

- the Purchaser, as the new owner of the Property, has made its own enquiries regarding the obligations with respect to the Pool and any existing or required safety barriers located at the Property;
The Purchaser accepts the current condition regarding pool fencing, being fenced or unfenced
- from settlement the Purchaser will be responsible to comply with the Building Act 1993(Vic) and its Regulations (including any amendments to the Building Act 1993) in relation to a Pool and the required safety barriers;
- the Purchaser shall not make any claim against the Vendor in relation to the Pool or any existing or required safety barriers;
- The Purchaser shall indemnify the Vendor against all costs associated with the Pool including any existing safety barriers; and
- Neither the Vendor nor the Vendor's Estate Agent has made any representations or warranties in relation to the Pool or any safety barriers.

11. The Purchaser acknowledges being provided a copy of the Due Diligence checklist prior to signing of this contract.

12. General condition 20.2 & 21.2 are amended to read 7 days in lieu of 14 days to obtain Building & Pest Inspections.

PURCHASER NOT REQUIRED TO WITHHOLD FUNDS AT SETTLEMENT

This letter serves as the notification, pursuant to Section 14-250 250 of Schedule 1 of the *Tax Administration Act 1953* ("TAA") that you are not required to withhold and direct funds to the Commission of Taxation at settlement of this contract.

This is due to this contract not being a supply of New Residential Premises/Potential Residential Land as defined by Section 40-75 of the A New Tax System (Goods and Services Tax) Act 1999 and further refined by Section 14-250(2) of the TAA.

Please contact our office if you have any queries.

This information is provided solely for the purpose of complying with the withholding provisions required by the Taxation Administration Act. This document is not a tax invoice and should not be considered or construed as such.

Contract of Sale of Land - General Conditions

Contract Signing

1. NOMINEE

The purchaser may nominate a substitute or additional transferee, but the named purchaser remains personally liable for the due performance of all the purchaser's obligations under this contract.

2. LIABILITY OF SIGNATORY

Any signatory for a proprietary limited company purchaser is personally liable for the due performance of the purchaser's obligations as if the signatory were the purchaser in the case of a default by a proprietary limited company purchaser.

3. GUARANTEE

The vendor may require one or more directors of the purchaser to guarantee the purchaser's performance of this contract if the purchaser is a proprietary limited company.

Title

4. ENCUMBRANCES

4.1 The purchaser buys the property subject to:

- (a) any encumbrance shown in the section 32 statement other than mortgages or caveats; and
- (b) any reservations, exceptions and conditions in the crown grant; and
- (c) any lease or tenancy referred to in the particulars of sale.

4.2 The purchaser indemnifies the vendor against all obligations under any lease or tenancy that are to be performed by the landlord after settlement.

5. VENDOR WARRANTIES

5.1 The warranties in general conditions 5.2 and 5.3 replace the purchaser's right to make requisitions and inquiries.

5.2 The vendor warrants that the vendor:

- (a) has, or by the due date for settlement will have, the right to sell the land; and
- (b) is under no legal disability; and
- (c) is in possession of the land, either personally or through a tenant; and
- (d) has not previously sold or granted any option to purchase, agreed to a lease or granted a pre-emptive right which is current over the land and which gives another party rights which have priority over the interest of the purchaser; and
- (e) will at settlement be the holder of an unencumbered estate in fee simple in the land; and
- (f) will at settlement be the unencumbered owner of any improvements, fixtures, fittings and goods sold with the land.

5.3 The vendor further warrants that the vendor has no knowledge of any of the following:

- (a) public rights of way over the land;
- (b) easements over the land;
- (c) lease or other possessory agreement affecting the land;
- (d) notice or order directly and currently affecting the land which will not be dealt with at settlement, other than the usual rate notices and any land tax notices;
- (e) legal proceedings which would render the sale of the land void or voidable or capable of being set aside.

5.4 The warranties in general conditions 5.2 and 5.3 are subject to any contrary provisions in this contract and disclosures in the section 32 statement.

5.5 If sections 137B and 137C of the *Building Act 1993* apply to this contract, the vendor warrants that:

- (a) all domestic building work carried out in relation to the construction by or on behalf of the vendor of the home was carried out in a proper and workmanlike manner; and
- (b) all materials used in that domestic building work were good and suitable for the purpose for which they were used and that, unless otherwise stated in the contract, those materials were new; and
- (c) domestic building work was carried out in accordance with all laws and legal requirements, including, without limiting the generality of this warranty, the *Building Act 1993* and regulations made under the *Building Act 1993*.

5.6 Words and phrases used in general condition 5.5 which are defined in the *Building Act 1993* have the same meaning in general condition 5.5.

6. IDENTITY OF THE LAND

- 6.1 An omission or mistake in the description of the property or any deficiency in the area, description or measurements of the land does not invalidate the sale.
- 6.2 The purchaser may not:
- (a) make any objection or claim for compensation for any alleged misdescription of the property or any deficiency in its area or measurements; or
 - (b) require the vendor to amend title or pay any cost of amending title.

7. SERVICES

- 7.1 The vendor does not represent that the services are adequate for the purchaser's proposed use of the property and the vendor advises the purchaser to make appropriate inquiries. The condition of the services may change between the day of sale and settlement and the vendor does not promise that the services will be in the same condition at settlement as they were on the day of sale.
- 7.2 The purchaser is responsible for the connection of all services to the property after settlement and the payment of any associated cost.

8. CONSENTS

The vendor must obtain any necessary consent or licence required for the vendor to sell the property. The contract will be at an end and all money paid must be refunded if any necessary consent or licence is not obtained by settlement.

9. TRANSFER & DUTY

- 9.1 The purchaser must prepare and deliver to the vendor at least 7 days before the due date for settlement any paper transfer of land document which is necessary for this transaction. The delivery of the transfer of land document is not acceptance of title.
- 9.2 The vendor must promptly initiate the Duties on Line or other form required by the State Revenue Office in respect of this transaction, and both parties must co-operate to complete it as soon as practicable.

10. RELEASE OF SECURITY INTEREST

- 10.1 This general condition applies if any part of the property is subject to a security interest to which the *Personal Property Securities Act 2009 (Cth)* applies.
- 10.2 For the purposes of enabling the purchaser to search the Personal Property Securities Register for any security interests affecting any personal property for which the purchaser may be entitled to a release, statement, approval or correction in accordance with general condition 10.4, the purchaser may request the vendor to provide the vendor's date of birth to the purchaser. The vendor must comply with a request made by the purchaser under this condition if the purchaser makes the request at least 21 days before the due date for settlement.
- 10.3 If the purchaser is given the details of the vendor's date of birth under general condition 10.2, the purchaser must
- (a) only use the vendor's date of birth for the purposes specified in general condition 10.2; and
 - (b) keep the date of birth of the vendor secure and confidential.
- 10.4 The vendor must ensure that at or before settlement, the purchaser receives—
- (a) a release from the secured party releasing the property from the security interest; or
 - (b) a statement in writing in accordance with section 275(1)(b) of the *Personal Property Securities Act 2009 (Cth)* setting out that the amount or obligation that is secured is nil at settlement; or
 - (c) a written approval or correction in accordance with section 275(1)(c) of the *Personal Property Securities Act 2009 (Cth)* indicating that, on settlement, the personal property included in the contract is not or will not be property in which the security interest is granted.
- 10.5 Subject to general condition 10.6, the vendor is not obliged to ensure that the purchaser receives a release, statement, approval or correction in respect of personal property—
- (a) that—
 - (i) the purchaser intends to use predominantly for personal, domestic or household purposes; and
 - (ii) has a market value of not more than \$5000 or, if a greater amount has been prescribed for the purposes of section 47(1) of the *Personal Property Securities Act 2009 (Cth)*, not more than that prescribed amount; or
 - (b) that is sold in the ordinary course of the vendor's business of selling personal property of that kind.

- 10.6 The vendor is obliged to ensure that the purchaser receives a release, statement, approval or correction in respect of personal property described in general condition 10.5 if—
 - (a) the personal property is of a kind that may or must be described by serial number in the Personal Property Securities Register; or
 - (b) the purchaser has actual or constructive knowledge that the sale constitutes a breach of the security agreement that provides for the security interest.
- 10.7 A release for the purposes of general condition 10.4(a) must be in writing.
- 10.8 A release for the purposes of general condition 10.4(a) must be effective in releasing the goods from the security interest and be in a form which allows the purchaser to take title to the goods free of that security interest.
- 10.9 If the purchaser receives a release under general condition 10.4(a) the purchaser must provide the vendor with a copy of the release at or as soon as practicable after settlement.
- 10.10 In addition to ensuring that a release is received under general condition 10.4(a), the vendor must ensure that at or before settlement the purchaser receives a written undertaking from a secured party to register a financing change statement to reflect that release if the property being released includes goods of a kind that are described by serial number in the Personal Property Securities Register.
- 10.11 The purchaser must advise the vendor of any security interest that is registered on or before the day of sale on the Personal Property Securities Register, which the purchaser reasonably requires to be released, at least 21 days before the due date for settlement.
- 10.12 The vendor may delay settlement until 21 days after the purchaser advises the vendor of the security interests that the purchaser reasonably requires to be released if the purchaser does not provide an advice under general condition 10.11.
- 10.13 If settlement is delayed under general condition 10.12 the purchaser must pay the vendor—
 - (a) interest from the due date for settlement until the date on which settlement occurs or 21 days after the vendor receives the advice, whichever is the earlier; and
 - (b) any reasonable costs incurred by the vendor as a result of the delay—
as though the purchaser was in default.
- 10.14 The vendor is not required to ensure that the purchaser receives a release in respect of the land. This general condition 10.14 applies despite general condition 10.1.
- 10.15 Words and phrases which are defined in the *Personal Property Securities Act 2009* (Cth) have the same meaning in general condition 10 unless the context requires otherwise.

11. BUILDER WARRANTY INSURANCE

The vendor warrants that the vendor will provide at settlement details of any current builder warranty insurance in the vendor's possession relating to the property if requested in writing to do so at least 21 days before settlement.

12. GENERAL LAW LAND

- 12.2 The remaining provisions of this general condition 12 only apply if any part of the land is not under the operation of the *Transfer of Land Act 1958*.
- 12.3 The vendor is taken to be the holder of an unencumbered estate in fee simple in the land if there is an unbroken chain of title starting at least 30 years before the day of sale proving on the face of the documents the ownership of the entire legal and equitable estate without the aid of other evidence.
- 12.4 The purchaser is entitled to inspect the vendor's chain of title on request at such place in Victoria as the vendor nominates.
- 12.5 The purchaser is taken to have accepted the vendor's title if:
 - (a) 21 days have elapsed since the day of sale; and
 - (b) the purchaser has not reasonably objected to the title or reasonably required the vendor to remedy a defect in the title.
- 12.6 The contract will be at an end if:
 - (a) the vendor gives the purchaser a notice that the vendor is unable or unwilling to satisfy the purchaser's objection or requirement and that the contract will end if the objection or requirement is not withdrawn within 14 days of the giving of the notice; and
 - (b) the objection or requirement is not withdrawn in that time.
- 12.7 If the contract ends in accordance with general condition 12.6, the deposit must be returned to the purchaser and neither party has a claim against the other in damages.

- 12.10 General condition 16.1 [settlement] should be read as if the reference to 'registered proprietor' is a reference to 'owner' in respect of that part of the land which is not under the operation of the *Transfer of Land Act 1958*.

Money

13. DEPOSIT

- 13.1 The purchaser must pay the deposit:
- (a) to the vendor's licensed estate agent; or
 - (b) if there is no estate agent, to the vendor's legal practitioner or conveyancer; or
 - (c) if the vendor directs, into a special purpose account in an authorised deposit-taking institution in Victoria specified by the vendor in the joint names of the purchaser and the vendor.
- 13.2 If the land sold is a lot on an unregistered plan of subdivision, the deposit:
- (a) must not exceed 10% of the price; and
 - (b) must be paid to the vendor's estate agent, legal practitioner or conveyancer and held by the estate agent, legal practitioner or conveyancer on trust for the purchaser until the registration of the plan of subdivision.
- 13.3 The deposit must be released to the vendor if:
- (a) the vendor provides particulars, to the satisfaction of the purchaser, that either-
 - (i) there are no debts secured against the property; or
 - (ii) if there are any debts, the total amount of those debts together with any amounts to be withheld in accordance with general conditions 23 and 24 does not exceed 80% of the sale price; and
 - (b) at least 28 days have elapsed since the particulars were given to the purchaser under paragraph (a); and
 - (c) all conditions of section 27 of the *Sale of Land Act 1962* have been satisfied.
- 13.4 The stakeholder must pay the deposit and any interest to the party entitled when the deposit is released, the contract is settled, or the contract is ended.
- 13.5 The stakeholder may pay the deposit and any interest into court if it is reasonable to do so.
- 13.6 Where the purchaser is deemed by section 27(7) of the *Sale of Land Act 1962* to have given the deposit release authorisation referred to in section 27(1), the purchaser is also deemed to have accepted title in the absence of any prior express objection to title.
- 13.7 Payment of the deposit may be made or tendered:
- (a) in cash up to \$1,000 or 0.2% of the price, whichever is greater; or
 - (b) by cheque drawn on an authorised deposit-taking institution; or
 - (c) by electronic funds transfer to a recipient having the appropriate facilities for receipt.
- However, unless otherwise agreed:
- (d) payment may not be made by credit card, debit card or any other financial transfer system that allows for any chargeback or funds reversal other than for fraud or mistaken payment, and
 - (e) any financial transfer or similar fees or deductions from the funds transferred, other than any fees charged by the recipient's authorised deposit-taking institution, must be paid by the remitter.
- 13.8 Payment by electronic funds transfer is made when cleared funds are received in the recipient's bank account.
- 13.9 Before the funds are electronically transferred the intended recipient must be notified in writing and given sufficient particulars to readily identify the relevant transaction.
- 13.10 As soon as the funds have been electronically transferred the intended recipient must be provided with the relevant transaction number or reference details.
- 13.11 For the purpose of this general condition 'authorised deposit-taking institution' means a body corporate for which an authority under section 9(3) of the *Banking Act 1959 (Cth)* is in force.

14. DEPOSIT BOND

- 14.1 This general condition only applies if the applicable box in the particulars of sale is checked.
- 14.2 In this general condition "deposit bond" means an irrevocable undertaking to pay on demand an amount equal to the deposit or any unpaid part of the deposit. The issuer and the form of the deposit bond must be satisfactory to the vendor. The deposit bond must have an expiry date at least 45 days after the due date for settlement.
- 14.3 The purchaser may deliver a deposit bond to the vendor's estate agent, legal practitioner or conveyancer within 7 days after the day of sale.

- 14.4 The purchaser may at least 45 days before a current deposit bond expires deliver a replacement deposit bond on the same terms and conditions.
- 14.5 Where a deposit bond is delivered, the purchaser must pay the deposit to the vendor's legal practitioner or conveyancer on the first to occur of:
- (a) settlement;
 - (b) the date that is 45 days before the deposit bond or any replacement deposit bond expires;
 - (c) the date on which this contract ends in accordance with general condition 34.2 [default not remedied] following breach by the purchaser; and
 - (d) the date on which the vendor ends this contract by accepting repudiation of it by the purchaser.
- 14.6 The vendor may claim on the deposit bond without prior notice if the purchaser defaults under this contract or repudiates this contract and the contract is ended. The amount paid by the issuer satisfies the obligations of the purchaser under general condition 14.5 to the extent of the payment.
- 14.7 Nothing in this general condition limits the rights of the vendor if the purchaser defaults under this contract or repudiates this contract, except as provided in general condition 14.6.
- 14.8 This general condition is subject to general condition 13.2 [deposit].

15. BANK GUARANTEE

- 15.1 This general condition only applies if the applicable box in the particulars of sale is checked.
- 15.2 In this general condition:
- (a) "bank guarantee" means an unconditional and irrevocable guarantee or undertaking by a bank in a form satisfactory to the vendor to pay on demand any amount under this contract agreed in writing, and
 - (b) "bank" means an authorised deposit-taking institution under the *Banking Act 1959 (Cth)*.
- 15.3 The purchaser may deliver a bank guarantee to the vendor's legal practitioner or conveyancer.
- 15.4 The purchaser must pay the amount secured by the bank guarantee to the vendor's legal practitioner or conveyancer on the first to occur of:
- (a) settlement;
 - (b) the date that is 45 days before the bank guarantee expires;
 - (c) the date on which this contract ends in accordance with general condition 34.2 [default not remedied] following breach by the purchaser; and
 - (d) the date on which the vendor ends this contract by accepting repudiation of it by the purchaser.
- 15.5 The vendor must return the bank guarantee document to the purchaser when the purchaser pays the amount secured by the bank guarantee in accordance with general condition 15.4.
- 15.6 The vendor may claim on the bank guarantee without prior notice if the purchaser defaults under this contract or repudiates this contract and the contract is ended. The amount paid by the bank satisfies the obligations of the purchaser under general condition 15.4 to the extent of the payment.
- 15.7 Nothing in this general condition limits the rights of the vendor if the purchaser defaults under this contract or repudiates this contract except as provided in general condition 15.6.
- 15.8 This general condition is subject to general condition 13.2 [deposit].

16. SETTLEMENT

- 16.1 At settlement:
- (a) the purchaser must pay the balance; and
 - (b) the vendor must:
 - (i) do all things necessary to enable the purchaser to become the registered proprietor of the land; and
 - (ii) give either vacant possession or receipt of rents and profits in accordance with the particulars of sale.
- 16.2 Settlement must be conducted between the hours of 10.00 am and 4.00 pm unless the parties agree otherwise.
- 16.3 The purchaser must pay all money other than the deposit in accordance with a written direction of the vendor or the vendor's legal practitioner or conveyancer.

17. ELECTRONIC SETTLEMENT

- 17.1** Settlement and lodgment of the instruments necessary to record the purchaser as registered proprietor of the land will be conducted electronically in accordance with the Electronic Conveyancing National Law. This general condition 17 has priority over any other provision of this contract to the extent of any inconsistency.
- 17.2** A party must immediately give written notice if that party reasonably believes that settlement and lodgment can no longer be conducted electronically. General condition 17 ceases to apply from when such a notice is given.
- 17.3** Each party must:
- (a) be, or engage a representative who is, a subscriber for the purposes of the Electronic Conveyancing National Law,
 - (b) ensure that all other persons for whom that party is responsible and who are associated with this transaction are, or engage, a subscriber for the purposes of the Electronic Conveyancing National Law, and
 - (c) conduct the transaction in accordance with the Electronic Conveyancing National Law.
- 17.4** The vendor must open the electronic workspace ("workspace") as soon as reasonably practicable and nominate a date and time for settlement. The inclusion of a specific date and time for settlement in a workspace is not of itself a promise to settle on that date or at that time. The workspace is an electronic address for the service of notices and for written communications for the purposes of any electronic transactions legislation.
- 17.5** This general condition 17.5 applies if there is more than one electronic lodgment network operator in respect of the transaction. In this general condition 17.5 "the transaction" means this sale and purchase and any associated transaction involving any of the same subscribers. To the extent that any interoperability rules governing the relationship between electronic lodgment network operators do not provide otherwise:
- (a) the electronic lodgment network operator to conduct all the financial and lodgment aspects of the transaction after the workspace locks must be one which is willing and able to conduct such aspects of the transaction in accordance with the instructions of all the subscribers in the workspaces of all the electronic lodgment network operators after the workspace locks;
 - (b) if two or more electronic lodgment network operators meet that description, one may be selected by purchaser's incoming mortgagee having the highest priority but if there is no mortgagee of the purchaser, the vendor must make the selection.
- 17.6** Settlement occurs when the workspace records that:
- (a) there has been an exchange of funds or value between the exchange settlement account or accounts in the Reserve Bank of Australia of the relevant financial institutions or their financial settlement agents in accordance with the instructions of the parties; or
 - (b) if there is no exchange of funds or value, the documents necessary to enable the purchaser to become registered proprietor of the land have been accepted for electronic lodgment.
- 17.7** The parties must do everything reasonably necessary to effect settlement:
- (a) electronically on the next business day, or
 - (b) at the option of either party, otherwise than electronically as soon as possible –
- if, after the locking of the workspace at the nominated settlement time, settlement in accordance with general condition 17.6 has not occurred by 4.00 pm, or 6.00 pm if the nominated time for settlement is after 4.00 pm.
- 17.8** Each party must do everything reasonably necessary to assist the other party to trace and identify the recipient of any missing or mistaken payment and to recover the missing or mistaken payment.
- 17.9** The vendor must before settlement:
- (a) deliver any keys, security devices and codes ("keys") to the estate agent named in the contract,
 - (b) direct the estate agent to give the keys to the purchaser or the purchaser's nominee on notification of settlement by the vendor, the vendor's subscriber or the electronic lodgment network operator;
 - (c) deliver all other physical documents and items (other than the goods sold by the contract) to which the purchaser is entitled at settlement, and any keys if not delivered to the estate agent, to the vendor's subscriber or, if there is no vendor's subscriber, confirm in writing to the purchaser that the vendor holds those documents, items and keys at the vendor's address set out in the contract, and

give, or direct its subscriber to give, all those documents and items and any such keys to the purchaser or the purchaser's nominee on notification by the electronic lodgment network operator of settlement.

18. GST

- 18.1 The purchaser does not have to pay the vendor any amount in respect of GST in addition to the price if the particulars of sale specify that the price includes GST (if any).
- 18.2 The purchaser must pay to the vendor any GST payable by the vendor in respect of a taxable supply made under this contract in addition to the price if:
- (a) the particulars of sale specify that GST (if any) must be paid in addition to the price; or
 - (b) GST is payable solely as a result of any action taken or intended to be taken by the purchaser after the day of sale, including a change of use; or
 - (c) the particulars of sale specify that the supply made under this contract is of land on which a 'farming business' is carried on and the supply (or part of it) does not satisfy the requirements of section 38-480 of the GST Act; or
 - (d) the particulars of sale specify that the supply made under this contract is of a going concern and the supply (or a part of it) does not satisfy the requirements of section 38-325 of the GST Act.
- 18.3 The purchaser is not obliged to pay any GST under this contract until a tax invoice has been given to the purchaser.
- 18.4 If the particulars of sale specify that the supply made under this contract is of land on which a 'farming business' is carried on:
- (a) the vendor warrants that the property is land on which a farming business has been carried on for the period of 5 years preceding the date of supply; and
 - (b) the purchaser warrants that the purchaser intends that a farming business will be carried on after settlement on the property.
- 18.5 If the particulars of sale specify that the supply made under this contract is a 'going concern':
- (a) the parties agree that this contract is for the supply of a going concern; and
 - (b) the purchaser warrants that the purchaser is, or prior to settlement will be, registered for GST; and
 - (c) the vendor warrants that the vendor will carry on the going concern until the date of supply.
- 18.6 If the particulars of sale specify that the supply made under this contract is a 'margin scheme' supply, the parties agree that the margin scheme applies to this contract.
- 18.7 In this general condition:
- (a) 'GST Act' means *A New Tax System (Goods and Services Tax) Act 1999* (Cth); and
 - (b) 'GST' includes penalties and interest.

19. LOAN

- 19.1 If the particulars of sale specify that this contract is subject to a loan being approved, this contract is subject to the lender approving the loan on the security of the property by the approval date or any later date allowed by the vendor.
- 19.2 The purchaser may end the contract if the loan is not approved by the approval date, but only if the purchaser:
- (a) immediately applied for the loan; and
 - (b) did everything reasonably required to obtain approval of the loan; and
 - (c) serves written notice ending the contract, together with written evidence of rejection or non-approval of the loan, on the vendor within 2 clear business days after the approval date or any later date allowed by the vendor; and
 - (d) is not in default under any other condition of this contract when the notice is given.
- 19.3 All money must be immediately refunded to the purchaser if the contract is ended.

20. BUILDING REPORT

- 20.1 This general condition only applies if the applicable box in the particulars of sale is checked.
- 20.2 The purchaser may end this contract within 14 days from the day of sale if the purchaser:
- (a) obtains a written report from a registered building practitioner or architect which discloses a current defect in a structure on the land and designates it as a major building defect;
 - (b) gives the vendor a copy of the report and a written notice ending this contract; and
 - (c) is not then in default.
- 20.3 All money paid must be immediately refunded to the purchaser if the contract ends in accordance with this general condition.

- 20.4 A notice under this general condition may be served on the vendor's legal practitioner, conveyancer or estate agent even if the estate agent's authority has formally expired at the time of service.
- 20.5 The registered building practitioner may inspect the property at any reasonable time for the purpose of preparing the report.

21. PEST REPORT

- 21.1 This general condition only applies if the applicable box in the particulars of sale is checked.
- 21.2 The purchaser may end this contract within 14 days from the day of sale if the purchaser:
- (a) obtains a written report from a pest control operator licensed under Victorian law which discloses a current pest infestation on the land and designates it as a major infestation affecting the structure of a building on the land;
 - (b) gives the vendor a copy of the report and a written notice ending this contract; and
 - (c) is not then in default.
- 21.3 All money paid must be immediately refunded to the purchaser if the contract ends in accordance with this general condition.
- 21.4 A notice under this general condition may be served on the vendor's legal practitioner, conveyancer or estate agent even if the estate agent's authority has formally expired at the time of service.
- 21.5 The pest control operator may inspect the property at any reasonable time for the purpose of preparing the report.

22. ADJUSTMENTS

- 22.1 All periodic outgoings payable by the vendor, and any rent and other income received in respect of the property must be apportioned between the parties on the settlement date and any adjustments paid and received as appropriate.
- 22.2 The periodic outgoings and rent and other income must be apportioned on the following basis:
- (a) the vendor is liable for the periodic outgoings and entitled to the rent and other income up to and including the day of settlement; and
 - (b) the land is treated as the only land of which the vendor is owner (as defined in the *Land Tax Act 2005*); and
 - (c) the vendor is taken to own the land as a resident Australian beneficial owner; and
 - (d) any personal statutory benefit available to each party is disregarded in calculating apportionment.
- 22.3 The purchaser must provide copies of all certificates and other information used to calculate the adjustments under general condition 22, if requested by the vendor.

23. FOREIGN RESIDENT CAPITAL GAINS WITHHOLDING

- 23.1 Words defined or used in Subdivision 14-D of Schedule 1 to the *Taxation Administration Act 1953 (Cth)* have the same meaning in this general condition unless the context requires otherwise.
- 23.2 Every vendor under this contract is a foreign resident for the purposes of this general condition unless the vendor gives the purchaser a clearance certificate issued by the Commissioner under section 14-220 (1) of Schedule 1 to the *Taxation Administration Act 1953 (Cth)*. The specified period in the clearance certificate must include the actual date of settlement.
- 23.3 The remaining provisions of this general condition 27 only apply if the purchaser is required to pay the Commissioner an amount in accordance with section 14-200(3) or section 14-235 of Schedule 1 to the *Taxation Administration Act 1953 (Cth)* ("the amount") because one or more of the vendors is a foreign resident, the property has or will have a market value not less than the amount set out in section 14-215 of the legislation just after the transaction, and the transaction is not excluded under section 14-215(1) of the legislation.
- 23.4 The amount is to be deducted from the vendor's entitlement to the contract consideration. The vendor must pay to the purchaser at settlement such part of the amount as is represented by non-monetary consideration.
- 23.5 The purchaser must:
- (a) engage a legal practitioner or conveyancer ("representative") to conduct all the legal aspects of settlement, including the performance of the purchaser's obligations under the legislation and this general condition; and
 - (b) ensure that the representative does so.
- 23.6 The terms of the representative's engagement are taken to include instructions to have regard to the vendor's interests and instructions that the representative must:

- (a) pay, or ensure payment of, the amount to the Commissioner in the manner required by the Commissioner and as soon as reasonably and practicably possible, from moneys under the control or direction of the representative in accordance with this general condition if the sale of the property settles;
 - (b) promptly provide the vendor with proof of payment; and
 - (c) otherwise comply, or ensure compliance, with this general condition;
- despite:
- (d) any contrary instructions, other than from both the purchaser and the vendor; and
 - (e) any other provision in this contract to the contrary.
- 23.7 The representative is taken to have complied with the requirements of general condition 23.6 if:
- (a) the settlement is conducted through an electronic lodgment network; and
 - (b) the amount is included in the settlement statement requiring payment to the Commissioner in respect of this transaction.
- 23.8 Any clearance certificate or document evidencing variation of the amount in accordance with section 14-235(2) of Schedule 1 to the *Taxation Administration Act 1953 (Cth)* must be given to the purchaser at least 5 business days before the due date for settlement.
- 23.9 The vendor must provide the purchaser with such information as the purchaser requires to comply with the purchaser's obligation to pay the amount in accordance with section 14-200 of Schedule 1 to the *Taxation Administration Act 1953 (Cth)*. The information must be provided within 5 business days of request by the purchaser. The vendor warrants that the information the vendor provides is true and correct.
- 23.10 The purchaser is responsible for any penalties or interest payable to the Commissioner on account of late payment of the amount.

24. GST WITHHOLDING

- 24.1 Words and expressions defined or used in Subdivision 14-E of Schedule 1 to the *Taxation Administration Act 1953 (Cth)* or in *A New Tax System (Goods and Services Tax) Act 1999 (Cth)* have the same meaning in this general condition unless the context requires otherwise. Words and expressions first used in this general condition and shown in italics and marked with an asterisk are defined or described in at least one of those Acts.
- 24.2 The purchaser must notify the vendor in writing of the name of the recipient of the *supply for the purposes of section 14-255 of Schedule 1 to the *Taxation Administration Act 1953 (Cth)* at least 21 days before the due date for settlement unless the recipient is the purchaser named in the contract.
- 24.3 The vendor must at least 14 days before the due date for settlement provide the purchaser and any person nominated by the purchaser under general condition 4 with a GST withholding notice in accordance with section 14-255 of Schedule 1 to the *Taxation Administration Act 1953 (Cth)*, and must provide all information required by the purchaser or any person so nominated to confirm the accuracy of the notice.
- 24.4 The remaining provisions of this general condition 21 apply if the purchaser is or may be required to pay the Commissioner an *amount in accordance with section 14-250 of Schedule 1 to the *Taxation Administration Act 1953 (Cth)* because the property is *new residential premises or *potential residential land in either case falling within the parameters of that section, and also if the sale attracts the operation of section 14-255 of the legislation. Nothing in this general condition 21 is to be taken as relieving the vendor from compliance with section 14-255.
- 24.5 The amount is to be deducted from the vendor's entitlement to the contract *consideration and is then taken to be paid to the vendor, whether or not the vendor provides the purchaser with a GST withholding notice in accordance with section 14-255 of Schedule 1 to the *Taxation Administration Act 1953 (Cth)*. The vendor must pay to the purchaser at settlement such part of the amount as is represented by non-monetary consideration.
- 24.6 The purchaser must:
- (a) engage a legal practitioner or conveyancer ("representative") to conduct all the legal aspects of settlement, including the performance of the purchaser's obligations under the legislation and this general condition; and
 - (b) ensure that the representative does so.
- 24.7 The terms of the representative's engagement are taken to include instructions to have regard to the vendor's interests relating to the payment of the amount to the Commissioner and instructions that the representative must:

- (a) pay, or ensure payment of, the amount to the Commissioner in the manner required by the Commissioner and as soon as reasonably and practicably possible, from moneys under the control or direction of the representative in accordance with this general condition on settlement of the sale of the property;
 - (b) promptly provide the vendor with evidence of payment, including any notification or other document provided by the purchaser to the Commissioner relating to payment; and
 - (c) otherwise comply, or ensure compliance, with this general condition;
- despite:
- (d) any contrary instructions, other than from both the purchaser and the vendor; and
 - (e) any other provision in this contract to the contrary.
- 24.8 The representative is taken to have complied with the requirements of general condition 24.7 if:
- (a) settlement is conducted through an electronic lodgment network; and
 - (b) the amount is included in the settlement statement requiring payment to the Commissioner in respect of this transaction.
- 24.9 The purchaser may at settlement give the vendor a bank cheque for the amount in accordance with section 16-30 (3) of Schedule 1 to the *Taxation Administration Act 1953 (Cth)*, but only if:
- (a) so agreed by the vendor in writing; and
 - (b) the settlement is not conducted through an electronic lodgment network.
- However, if the purchaser gives the bank cheque in accordance with this general condition 24.9, the vendor must:
- (c) immediately after settlement provide the bank cheque to the Commissioner to pay the amount in relation to the supply; and
 - (d) give the purchaser a receipt for the bank cheque which identifies the transaction and includes particulars of the bank cheque, at the same time the purchaser gives the vendor the bank cheque.
- 24.10 A party must provide the other party with such information as the other party requires to:
- (a) decide if an amount is required to be paid or the quantum of it, or
 - (b) comply with the purchaser's obligation to pay the amount,
- in accordance with section 14-250 of Schedule 1 to the *Taxation Administration Act 1953 (Cth)*. The information must be provided within 5 business days of a written request. The party providing the information warrants that it is true and correct.
- 24.11 The vendor warrants that:
- (a) at settlement, the property is not new residential premises or potential residential land in either case falling within the parameters of section 14-250 of Schedule 1 to the *Taxation Administration Act 1953 (Cth)* if the vendor gives the purchaser a written notice under section 14-255 to the effect that the purchaser will not be required to make a payment under section 14-250 in respect of the supply, or fails to give a written notice as required by and within the time specified in section 14-255; and
 - (b) the amount described in a written notice given by the vendor to the purchaser under section 14-255 of Schedule 1 to the *Taxation Administration Act 1953 (Cth)* is the correct amount required to be paid under section 14-250 of the legislation.
- 24.12 The purchaser is responsible for any penalties or interest payable to the Commissioner on account of non-payment or late payment of the amount, except to the extent that:
- (a) the penalties or interest arise from any failure on the part of the vendor, including breach of a warranty in general condition 24.11; or
 - (b) the purchaser has a reasonable belief that the property is neither new residential premises nor potential residential land requiring the purchaser to pay an amount to the Commissioner in accordance with section 14-250 (1) of Schedule 1 to the *Taxation Administration Act 1953 (Cth)*.
- The vendor is responsible for any penalties or interest payable to the Commissioner on account of non-payment or late payment of the amount if either exception applies.

Transactional

25. TIME & CO OPERATION

- 25.1 Time is of the essence of this contract.
- 25.2 Time is extended until the next business day if the time for performing any action falls on a day which is not a business day.
- 25.3 Each party must do all things reasonably necessary to enable this contract to proceed to settlement, and must act in a prompt and efficient manner.
- 25.4 Any unfulfilled obligation will not merge on settlement.

26. SERVICE

- 26.1 Any document required to be served by or on any party may be served by or on the legal practitioner or conveyancer for that party.
- 26.2 A cooling off notice under section 31 of the *Sale of Land Act 1962* or a notice under general condition 19 [loan approval], 20 [building report] or 21 [pest report] may be served on the vendor's legal practitioner, conveyancer or estate agent even if the estate agent's authority has formally expired at the time of service.
- 26.3 A document is sufficiently served:
 - (a) personally, or
 - (b) by pre-paid post, or
 - (c) in any manner authorized by law or by the Supreme Court for service of documents, including any manner authorised for service on or by a legal practitioner, whether or not the person serving or receiving the document is a legal practitioner, or
 - (d) by email.
- 26.4 Any document properly sent by:
 - (a) express post is taken to have been served on the next business day after posting, unless proved otherwise;
 - (b) priority post is taken to have been served on the fourth business day after posting, unless proved otherwise;
 - (c) regular post is taken to have been served on the sixth business day after posting, unless proved otherwise;
 - (d) email is taken to have been served at the time of receipt within the meaning of section 13A of the *Electronic Transactions (Victoria) Act 2000*.
- 26.5 In this contract 'document' includes 'demand' and 'notice', 'serve' includes 'give', and 'served' and 'service' have corresponding meanings.

27. NOTICES

- 27.1 The vendor is responsible for any notice, order, demand or levy imposing liability on the property that is issued or made before the day of sale, and does not relate to periodic outgoings.
- 27.2 The purchaser is responsible for any notice, order, demand or levy imposing liability on the property that is issued or made on or after the day of sale, and does not relate to periodic outgoings.
- 27.3 The purchaser may enter the property to comply with that responsibility where action is required before settlement.

28. INSPECTION

The purchaser and/or another person authorised by the purchaser may inspect the property at any reasonable time during the 7 days preceding and including the settlement day.

29. TERMS CONTRACT

- 29.1 If this is a 'terms contract' as defined in the *Sale of Land Act 1962*:
 - (a) any mortgage affecting the land sold must be discharged as to that land before the purchaser becomes entitled to possession or to the receipt of rents and profits unless the vendor satisfies section 29M of the *Sale of Land Act 1962*; and
 - (b) the deposit and all other money payable under the contract (other than any money payable in excess of the amount required to so discharge the mortgage) must be paid to a legal practitioner or conveyancer or a licensed estate agent to be applied in or towards discharging the mortgage.
- 29.2 While any money remains owing each of the following applies:

- (a) the purchaser must maintain full damage and destruction insurance of the property and public risk insurance noting all parties having an insurable interest with an insurer approved in writing by the vendor;
- (b) the purchaser must deliver copies of the signed insurance application forms, the policies and the insurance receipts to the vendor not less than 10 days before taking possession of the property or becoming entitled to receipt of the rents and profits;
- (c) the purchaser must deliver copies of any amendments to the policies and the insurance receipts on each amendment or renewal as evidence of the status of the policies from time to time;
- (d) the vendor may pay any renewal premiums or take out the insurance if the purchaser fails to meet these obligations;
- (e) insurance costs paid by the vendor under paragraph (d) must be refunded by the purchaser on demand without affecting the vendor's other rights under this contract;
- (f) the purchaser must maintain and operate the property in good repair (fair wear and tear excepted) and keep the property safe, lawful, structurally sound, weatherproof and free from contaminations and dangerous substances;
- (g) the property must not be altered in any way without the written consent of the vendor which must not be unreasonably refused or delayed;
- (h) the purchaser must observe all obligations that affect owners or occupiers of land;
- (i) the vendor and/or other person authorised by the vendor may enter the property at any reasonable time to inspect it on giving 7 days written notice, but not more than twice in a year.

30. LOSS OR DAMAGE BEFORE SETTLEMENT

- 30.1 The vendor carries the risk of loss or damage to the property until settlement.
- 30.2 The vendor must deliver the property to the purchaser at settlement in the same condition it was in on the day of sale, except for fair wear and tear.
- 30.3 The purchaser must not delay settlement because one or more of the goods is not in the condition required by general condition 30.2, but may claim compensation from the vendor after settlement.
- 30.4 The purchaser may nominate an amount not exceeding \$5,000 to be held by a stakeholder to be appointed by the parties if the property is not in the condition required by general condition 30.2 at settlement.
- 30.5 The nominated amount may be deducted from the amount due to the vendor at settlement and paid to the stakeholder, but only if the purchaser also pays an amount equal to the nominated amount to the stakeholder.
- 30.6 The stakeholder must pay the amounts referred to in general condition 30.5 in accordance with the determination of the dispute, including any order for payment of the costs of the resolution of the dispute.

31. BREACH

A party who breaches this contract must pay to the other party on demand:

- (a) compensation for any reasonably foreseeable loss to the other party resulting from the breach; and
- (b) any interest due under this contract as a result of the breach.

Default

32. INTEREST

Interest at a rate of 2% per annum plus the rate for the time being fixed by section 2 of the *Penalty Interest Rates Act 1983* is payable at settlement on any money owing under the contract during the period of default, without affecting any other rights of the offended party.

33. DEFAULT NOTICE

- 33.1 A party is not entitled to exercise any rights arising from the other party's default, other than the right to receive interest and the right to sue for money owing, until the other party is given and fails to comply with a written default notice.
- 33.2 The default notice must:
- (a) specify the particulars of the default; and
 - (b) state that it is the offended party's intention to exercise the rights arising from the default unless, within 14 days of the notice being given -
 - (i) the default is remedied; and
 - (ii) the reasonable costs incurred as a result of the default and any interest payable are paid.

34. DEFAULT NOT REMEDIED

- 34.1 All unpaid money under the contract becomes immediately payable to the vendor if the default has been made by the purchaser and is not remedied and the costs and interest are not paid.
- 34.2 The contract immediately ends if:
- (a) the default notice also states that unless the default is remedied and the reasonable costs and interest are paid, the contract will be ended in accordance with this general condition; and
 - (b) the default is not remedied and the reasonable costs and interest are not paid by the end of the period of the default notice.
- 34.3 If the contract ends by a default notice given by the purchaser:
- (a) the purchaser must be repaid any money paid under the contract and be paid any interest and reasonable costs payable under the contract; and
 - (b) all those amounts are a charge on the land until payment; and
 - (c) the purchaser may also recover any loss otherwise recoverable.
- 34.4 If the contract ends by a default notice given by the vendor:
- (a) the deposit up to 10% of the price is forfeited to the vendor as the vendor's absolute property, whether the deposit has been paid or not; and
 - (b) the vendor is entitled to possession of the property; and
 - (c) in addition to any other remedy, the vendor may within one year of the contract ending either:
 - (i) retain the property and sue for damages for breach of contract; or
 - (ii) resell the property in any manner and recover any deficiency in the price on the resale and any resulting expenses by way of liquidated damages; and
 - (d) the vendor may retain any part of the price paid until the vendor's damages have been determined and may apply that money towards those damages; and
 - (e) any determination of the vendor's damages must take into account the amount forfeited to the vendor.
- 34.5 The ending of the contract does not affect the rights of the offended party as a consequence of the default.

GUARANTEE and INDEMNITY

I/We of
 And of

being the **Sole Director / Directors** of **ACN**
 (Called the "Guarantors") IN CONSIDERATION of the Vendor selling to the Purchaser at our request the Land described in this Contract of Sale for the price and upon the terms and conditions contained therein **DO** for ourselves and our respective executors and administrators **JOINTLY AND SEVERALLY COVENANT** with the said Vendor and their assigns that if at any time default shall be made in payment of the Deposit Money or residue of Purchase Money or interest or any other moneys payable by the Purchaser to the Vendor under this Contract or in the performance or observance of any term or condition of this Contract to be performed or observed by the Purchaser I/we will immediately on demand by the Vendor pay to the Vendor the whole of the Deposit Money, residue of Purchase Money, interest or other moneys which shall then be due and payable to the Vendor and indemnify and agree to keep the Vendor indemnified against all loss of Deposit Money, residue of Purchase Money, interest and other moneys payable under the within Contract and all losses, costs, charges and expenses whatsoever which the Vendor may incur by reason of any default on the part of the Purchaser. This Guarantee shall be a continuing Guarantee and Indemnity and shall not be released by:-

- a) any neglect or forbearance on the part of the Vendor in enforcing payment of any of the moneys payable under the within Contract;
- b) the performance or observance of any of the agreements, obligations or conditions under the within Contract;
- c) by time given to the Purchaser for any such payment performance or observance;
- d) by reason of the Vendor assigning his, her or their rights under the said Contract; and
- e) by any other thing which under the law relating to sureties would but for this provision have the effect of releasing me/us, my/our executors or administrators.

IN WITNESS whereof the parties hereto have set their hands and seals

This Day of 20

SIGNED SEALED AND DELIVERED by the said

Print Name

In the presence of

Witness

Director(Sign)

SIGNED SEALED AND DELIVERED by the said

Print Name

In the presence of

Witness

Director(Sign)

Due diligence checklist

What you need to know before buying a residential property

Before you buy a home, you should be aware of a range of issues that may affect that property and impose restrictions or obligations on you, if you buy it. This checklist aims to help you identify whether any of these issues will affect you. The questions are a starting point only and you may need to seek professional advice to answer some of them. You can find links to organisations and web pages that can help you learn more, by visiting the [Due diligence checklist page on the Consumer Affairs Victoria website](http://consumer.vic.gov.au/duediligencechecklist) (consumer.vic.gov.au/duediligencechecklist).

Urban living

Moving to the inner city?

High density areas are attractive for their entertainment and service areas, but these activities create increased traffic as well as noise and odours from businesses and people. Familiarising yourself with the character of the area will give you a balanced understanding of what to expect.

Is the property subject to an owners corporation?

If the property is part of a subdivision with common property such as driveways or grounds, it may be subject to an owners corporation. You may be required to pay fees and follow rules that restrict what you can do on your property, such as a ban on pet ownership.

Growth areas

Are you moving to a growth area?

You should investigate whether you will be required to pay a growth areas infrastructure contribution.

Flood and fire risk

Does this property experience flooding or bushfire?

Properties are sometimes subject to the risk of fire and flooding due to their location. You should properly investigate these risks and consider their implications for land management, buildings and insurance premiums.

Rural properties

Moving to the country?

If you are looking at property in a rural zone, consider:

- Is the surrounding land use compatible with your lifestyle expectations? Farming can create noise or odour that may be at odds with your expectations of a rural lifestyle.
- Are you considering removing native vegetation? There are regulations which affect your ability to remove native vegetation on private property.
- Do you understand your obligations to manage weeds and pest animals?

Can you build new dwellings?

Does the property adjoin crown land, have a water frontage, contain a disused government road, or are there any crown licences associated with the land?

Is there any earth resource activity such as mining in the area?

You may wish to find out more about exploration, mining and quarrying activity on or near the property and consider the issue of petroleum, geothermal and greenhouse gas sequestration permits, leases and licences, extractive industry authorisations and mineral licences.

Soil and groundwater contamination

Has previous land use affected the soil or groundwater?

You should consider whether past activities, including the use of adjacent land, may have caused contamination at the site and whether this may prevent you from doing certain things to or on the land in the future.

(04/10/2016)

Land boundaries

Do you know the exact boundary of the property?

You should compare the measurements shown on the title document with actual fences and buildings on the property, to make sure the boundaries match. If you have concerns about this, you can speak to your lawyer or conveyancer, or commission a site survey to establish property boundaries.

Planning controls

Can you change how the property is used, or the buildings on it?

All land is subject to a planning scheme, run by the local council. How the property is zoned and any overlays that may apply, will determine how the land can be used. This may restrict such things as whether you can build on vacant land or how you can alter or develop the land and its buildings over time.

The local council can give you advice about the planning scheme, as well as details of any other restrictions that may apply, such as design guidelines or bushfire safety design. There may also be restrictions – known as encumbrances – on the property's title, which prevent you from developing the property. You can find out about encumbrances by looking at the section 32 statement.

Are there any proposed or granted planning permits?

The local council can advise you if there are any proposed or issued planning permits for any properties close by. Significant developments in your area may change the local 'character' (predominant style of the area) and may increase noise or traffic near the property.

Safety

Is the building safe to live in?

Building laws are in place to ensure building safety. Professional building inspections can help you assess the property for electrical safety, possible illegal building work, adequate pool or spa fencing and the presence of asbestos, termites, or other potential hazards.

Building permits

Have any buildings or retaining walls on the property been altered, or do you plan to alter them?

There are laws and regulations about how buildings and retaining walls are constructed, which you may wish to investigate to ensure any completed or proposed building work is approved. The local council may be able to give you information about any building permits issued for recent building works done to the property, and what you must do to plan new work. You can also commission a private building surveyor's assessment.

Are any recent building or renovation works covered by insurance?

Ask the vendor if there is any owner-builder insurance or builder's warranty to cover defects in the work done to the property.

Utilities and essential services

Does the property have working connections for water, sewerage, electricity, gas, telephone and Internet?

Unconnected services may not be available, or may incur a fee to connect. You may also need to choose from a range of suppliers for these services. This may be particularly important in rural areas where some services are not available.

Buyers' rights

Do you know your rights when buying a property?

The contract of sale and section 32 statement contain important information about the property, so you should request to see these and read them thoroughly. Many people engage a lawyer or conveyancer to help them understand the contracts and ensure the sale goes through correctly. If you intend to hire a professional, you should consider speaking to them before you commit to the sale. There are also important rules about the way private sales and auctions are conducted. These may include a cooling-off period and specific rights associated with 'off the plan' sales. The important thing to remember is that, as the buyer, you have rights.

SECTION 32 **STATEMENT**

PURSUANT TO DIVISION 2 OF PART II
SECTION 32 OF THE SALE OF LAND ACT 1962 (VIC)

Vendor:	Justin Blair grant
Property:	1/7 Arkana Avenue HIGHTON VIC 3216

VENDORS REPRESENTATIVE

Danny Beranic Conveyancing
PO Box 727
BELMONT VIC 3216
Tel: 0416016177
Email: conveyancing@dannyberanic.com.au

Ref: 5105

SECTION 32 STATEMENT
1/7 ARKANA AVENUE HIGHTON VIC 3216

32A FINANCIAL MATTERS

Information concerning any rates, taxes, charges or other similar outgoings **AND** any interest payable on any part of them is contained in the attached certificate/s

Any further amounts (including any proposed Owners Corporation Levy) for which the Purchaser may become liable as a consequence of the purchase of the property are as follows:- None to the Vendors knowledge

At settlement the rates will be adjusted between the parties, so that they each bear the proportion of rates applicable to their respective periods of occupancy in the property.

32B INSURANCE

- (a) Where the Contract does not provide for the land to remain at the risk of the Vendor, particulars of any policy of insurance maintained by the Vendor in respect of damage to or destruction of the land are as follows: - Not Applicable

32C LAND USE

(a) RESTRICTIONS

Information concerning any easement, covenant or similar restriction affecting the land (whether registered or unregistered) is as follows:-

- Easements affecting the land are as set out in the attached copies of title.
- Covenants affecting the land are as set out in the attached copies of title.
- Other restrictions affecting the land are as attached.

- Particulars of any existing failure to comply with the terms of such easement, covenant and/or restriction are as follows:-

To the best of the Vendor's knowledge there is no existing failure to comply with the terms of any easement, covenant or similar restriction affecting the land. The Purchaser should note that there may be sewers, drains, water pipes, underground and/or overhead electricity cables, underground and/or overhead telephone cables and underground gas pipes laid outside any registered easements and which are not registered or required to be registered against the Certificate of Title.

(b) BUSHFIRE

This land is not in a designated bushfire- prone area under section 192A of the Building Act 1993.

(c) ROAD ACCESS

There is access to the Property by Road.

(d) PLANNING

See attached Planning certificate

32D NOTICES

The Vendor is not aware of any Notices, Declarations, Property Management Plans, Reports, Recommendations or Orders in respect of the land issued by a Government Department or Public Authority or any approved proposal directly and currently affecting the land however the Vendor has no means of knowing all decisions of the Government and other authorities unless such decisions have been communicated to the Vendor.

SECTION 32 STATEMENT
1/7 ARKANA AVENUE HIGHTON VIC 3216

32E BUILDING PERMITS

Particulars of any Building Permit issued under the *Building Act 1993* during the past seven years (where there is a residence on the land):-

No such Building Permit has been granted to the Vendors knowledge.

32F OWNERS CORPORATION

Attached is a copy of the current Owners Corporation Certificate issued in respect of the land together with all documents and information required under section 151 of the *Owners Corporations Act 2006*.

32G GROWTH AREAS INFRASTRUCTURE CONTRIBUTION (GAIC)

(1) The land, in accordance with a work-in-kind agreement (within the meaning of Part 9B of the *Planning and Environment Act 1987* is NOT –

- land that is to be transferred under the agreement.
- land on which works are to be carried out under the agreement (other than Crown land).
- land in respect of which a GAIC is imposed

32H SERVICES

Service	Status
Electricity supply	Connected
Gas supply	Connected
Water supply	Connected
Sewerage	Connected
Telephone services	Not Connected

Connected indicates that the service is provided by an authority and operating on the day of sale. The Purchaser should be aware that the Vendor may terminate any account with a service provider before settlement, and the purchaser may need to have the service reconnected.

32I TITLE

Attached are the following document/s concerning Title:

A copy of the Register Search Statement/s and the document/s, or part of the document/s, referred to as the diagram location in the Register Search Statement/s that identifies the land and its location.

ATTACHMENTS

Attached to this Section 32 Statement please find:-

- All documents within this Section 32 Statement
- **Due Diligence Checklist**

SECTION 32 STATEMENT
1/7 ARKANA AVENUE HIGHTON VIC 3216

DATE OF THIS STATEMENT

/ /20

Name of the Vendor

Justin Blair grant

Signature/s of the Vendor

 x

The Purchaser acknowledges being given a duplicate of this statement signed by the Vendor before the Purchaser signed any contract.

The Purchaser further acknowledges being directed to the DUE DILIGENCE CHECKLIST.

DATE OF THIS ACKNOWLEDGMENT

/ /20

Name of the Purchaser

Signature/s of the Purchaser

x

Register Search Statement - Volume 10642 Folio 252

Copyright State of Victoria. This publication is copyright. No part may be reproduced by any process except in accordance with the provisions of the Copyright Act 1968 (Cth) and for the purposes of Section 32 of the Sale of Land Act 1962 (Vic) or pursuant to a written agreement. The information is only valid at the time and in the form obtained from the LANDATA REGD TM System. None of the State of Victoria, LANDATA REGD TM System, Victorian Land Registry Services Pty. Ltd. ABN 86 627 986 396 as trustee for the Victorian Land Registry Services Trust ABN 83 206 746 897 accept responsibility for any subsequent release, publication or reproduction of the information.

REGISTER SEARCH STATEMENT (Title Search) Transfer of Land Act 1958

VOLUME 10642 FOLIO 252

Security no : 124089863407M
Produced 12/05/2021 04:22 PM

LAND DESCRIPTION

Lot 1 on Plan of Subdivision 500594E.

PARENT TITLES :

Volume 07861 Folio 200 Volume 07872 Folio 121 Volume 08234 Folio 035
Created by instrument PS500594E 18/04/2002

REGISTERED PROPRIETOR

Estate Fee Simple
Sole Proprietor

JUSTIN BLAIR GRANT of 1/7 ARKANA AVENUE HIGHTON VIC 3216
AE586742A 05/09/2006

ENCUMBRANCES, CAVEATS AND NOTICES

MORTGAGE AE586743X 05/09/2006
COMMONWEALTH BANK OF AUSTRALIA

Any encumbrances created by Section 98 Transfer of Land Act 1958 or Section 24 Subdivision Act 1988 and any other encumbrances shown or entered on the plan set out under DIAGRAM LOCATION below.

DIAGRAM LOCATION

SEE PS500594E FOR FURTHER DETAILS AND BOUNDARIES

ACTIVITY IN THE LAST 125 DAYS

NIL

-----END OF REGISTER SEARCH STATEMENT-----

Additional information: (not part of the Register Search Statement)

Street Address: UNIT 1 7 ARKANA AVENUE HIGHTON VIC 3216

ADMINISTRATIVE NOTICES

NIL

eCT Control 15940N CBA - COMMONWEALTH BANK OF AUSTRALIA
Effective from 23/10/2016

OWNERS CORPORATIONS

The land in this folio is affected by
OWNERS CORPORATION 1 PLAN NO. PS500594E

DOCUMENT END

The Information supplied has been obtained by SAI Global Property Division Pty Ltd who is licensed by the State
of Victoria to provide this information
via LANDATA® System. Delivered at 12/05/2021, for Order Number 68044284. Your reference: 5105.

PLAN OF SUBDIVISION

STAGE No



PLAN NUMBER

PS500594E

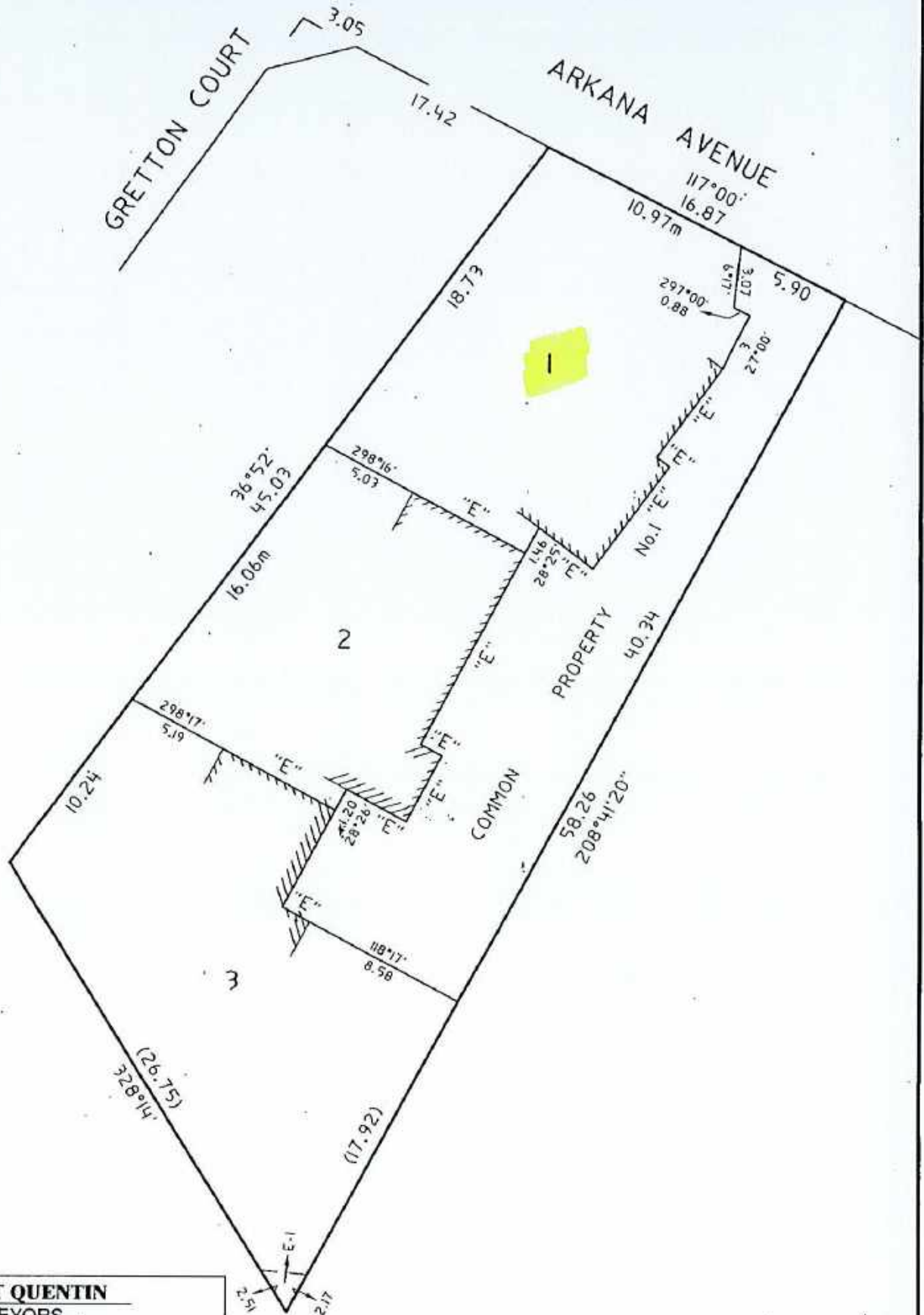
GRANT ST QUENTIN
SURVEYORS

76 LITTLE RYRIE STREET GEELONG 3220
PO BOX 919 GEELONG 3220
PH (03)52292011 FAX (03)52292909

2 0 2 4 6 8 10
LENGTHS ARE IN METRES

ORIGINAL

SCALE SHEET
1 : 200 SIZE
A3

LICENSED SURVEYOR(PRINT) WILLEM NAGEL

SIGNATURE DATE / /

REF 5489B/01

VERSION 04

SHEET 2 OF 3 SHEETS

DATE / /

COUNCIL DELEGATE SIGNATURE

PLAN OF SUBDIVISION		STAGE No X	LTO USE ONLY EDITION	PLAN NUMBER PS500594E
LOCATION OF LAND PARISH: BARRARBOOL TOWNSHIP: - SECTION: 19 CROWN ALLOTMENT: - CROWN PORTION: 4 (PART) LTO BASE RECORD: D.C.M.B (RURAL) TITLE REFERENCES: LAST PLAN REFERENCE/S: PS 503160Y (LOT 2) POSTAL ADDRESS: 7 ARKANA AVENUE (At time of subdivision) HIGHTON 3216 AMG Co-ordinates (of approx centre of land in plan) E 264 910 N 5 771 720 ZONE: 55		COUNCIL CERTIFICATION AND ENDORSEMENT COUNCIL NAME: CITY OF GREATER GEELONG REF: S 384 1. This plan is certified under Section 6 of the Subdivision Act 1988 2. This plan is certified under Section 11(7) of the Subdivision Act 1988 Date of original certification under Section 6: / / 3. This is a statement of compliance issued under Section 21 of the Subdivision Act 1988 OPEN SPACE (i) A requirement for public open space under Section 18 of the Subdivision Act 1988 has/has-not been made (ii) The requirement has been satisfied (iii) The requirement is to be satisfied in Stage Council Delegate Council Seal Date 19/12/2001 Re-certified Under Section 11(7) of the Subdivision Act 1988 Council Delegate Council Seal Date / /		
VESTING OF ROADS AND/OR RESERVES		NOTATIONS		
IDENTIFIER	COUNCIL/BODY/PERSON	STAGING This is / is not a staged subdivision Planning permit No. DEPTH LIMITATION DOES NOT APPLY LOCATION OF BOUNDARIES DEFINED BY BUILDINGS EXTERIOR FACE: BOUNDARIES SHOWN THUS AND MARKED "E". THE COMMON PROPERTY No. 1 IS ALL THE LAND IN THE PLAN EXCEPT FOR LOTS 1, 2 & 3		
NIL	NIL			
SURVEY THIS PLAN IS / IS NOT BASED ON SURVEY THIS SURVEY HAS BEEN CONNECTED TO PERMANENT MARKS No(s) IN PROCLAIMED SURVEY AREA No				
EASEMENT INFORMATION				LTO USE ONLY
Legend: E - Encumbering Easement, Condition in Crown Grant in the Nature of an Easement or Other Encumbrance A - Appurtenant Easement R - Encumbering Easement (Road)				STATEMENT OF COMPLIANCE EXEMPTION STATEMENT RECEIVED <input checked="" type="checkbox"/> DATE 7/3/02
Subject Land	Purpose	Width (Metres)	Origin	Land Benefited/In Favour Of
E-1	SEWERAGE	SEE PLAN	THIS PLAN	BARWON REGION WATER AUTHORITY
GRANT ST QUENTIN SURVEYORS 76 LITTLE RYRIE STREET GEELONG 3220 PO BOX 919 GEELONG 3220 PH (03)52292011 FAX (03)52292909				LTO USE ONLY PLAN REGISTERED TIME 9.25am DATE 18/4/02 Assistant Registrar of Titles SHEET 1 OF 3 SHEETS
LICENSED SURVEYOR (PRINT) WILLEM NAGEL SIGNATURE DATE / / REF 54898/01 VERSION 04		DATE / / COUNCIL DELEGATE SIGNATURE ORIGINAL SHEET SIZE A3		

PS500594E

**FOR CURRENT BODY CORPORATE DETAILS
SEE BODY CORPORATE SEARCH REPORT**



Department of Environment, Land, Water & Planning

Owners Corporation Search Report

Copyright State of Victoria. This publication is copyright. No part may be reproduced by any process except in accordance with the provisions of the Copyright Act 1968 (Cth) and for the purposes of Section 32 of the Sale of Land Act 1962 (Vic) or pursuant to a written agreement. The information is only valid at the time and in the form obtained from the LANDATA REGD TM System. None of the State of Victoria, LANDATA REGD TM System, Victorian Land Registry Services Pty. Ltd. ABN 86 627 986 396 as trustee for the Victorian Land Registry Services Trust ABN 83 206 746 897 accept responsibility for any subsequent release, publication or reproduction of the information.

Produced: 12/05/2021 04:41:38 PM

OWNERS CORPORATION 1
PLAN NO. PS500594E

The land in PS500594E is affected by 1 Owners Corporation(s)

Land Affected by Owners Corporation:
Common Property 1, Lots 1 - 3.

Limitations on Owners Corporation:
Unlimited

Postal Address for Services of Notices:
7 ARKANA AVENUE HIGHTON VIC 3216

PS500594E 18/04/2002

Owners Corporation Manager:
NIL

Rules:
Model Rules apply unless a matter is provided for in Owners Corporation Rules. See Section 139(3) Owners Corporation Act 2006

Owners Corporation Rules:
NIL

Additional Owners Corporation Information:
NIL

Notations:
NIL

Entitlement and Liability:

NOTE – Folio References are only provided in a Premium Report.

Land Parcel	Entitlement	Liability
Common Property 1	0	0
Lot 1	50	50
Lot 2	50	50
Lot 3	50	50
Total	150.00	150.00

From 31 December 2007 every Body Corporate is deemed to be an Owners Corporation. Any reference to a Body Corporate in any Plan, Instrument or Folio is to be read as a reference to an Owners Corporation.



Department of Environment, Land, Water & Planning

Owners Corporation Search Report

Produced: 12/05/2021 04:41:38 PM

OWNERS CORPORATION 1 PLAN NO. PS500594E
--

Statement End.



Planning Certificate



PROPERTY DETAILS

Property Address: Unit 1, 7 Arkana Avenue HIGHTON VIC 3216

Title Particulars: Vol 10642 Fol 252

Vendor: JUSTIN BLAIR GRANT

Purchaser: N/A

Certificate No: 68046189

Date: 13/05/2021

Matter Ref: 5105Grant

Client: Danny Beranic
Conveyancing



MUNICIPALITY

GREATER GEELONG



PLANNING SCHEME

GREATER GEELONG PLANNING SCHEME



RESPONSIBLE AUTHORITY FOR ADMINISTERING AND ENFORCING THE SCHEME

GREATER GEELONG CITY COUNCIL



ZONE

NEIGHBOURHOOD RESIDENTIAL ZONE - SCHEDULE 8



ABUTTAL TO A ROAD ZONE / PUBLIC ACQUISITION OVERLAY FOR A PROPOSED ROAD OR ROAD WIDENING

NOT APPLICABLE



OVERLAY

DESIGN AND DEVELOPMENT OVERLAY: DESIGN AND DEVELOPMENT OVERLAY - SCHEDULE 14

DEVELOPMENT CONTRIBUTIONS PLAN OVERLAY: NOT APPLICABLE

DEVELOPMENT PLAN OVERLAY: NOT APPLICABLE

ENVIRONMENTAL AUDIT OVERLAY: NOT APPLICABLE

ENVIRONMENTAL SIGNIFICANCE OVERLAY: NOT APPLICABLE

HERITAGE OVERLAY: NOT APPLICABLE

PUBLIC ACQUISITION OVERLAY: NOT APPLICABLE

SIGNIFICANT LANDSCAPE OVERLAY: NOT APPLICABLE

SPECIAL BUILDING OVERLAY: SPECIAL BUILDING OVERLAY

VEGETATION PROTECTION OVERLAY: NOT APPLICABLE

OTHER OVERLAYS: NOT APPLICABLE



PROPOSED PLANNING SCHEME AMENDMENTS

GREATER GEELONG C393 PROPOSES TO IMPLEMENT THE STATUTORY RECOMMENDATIONS OF THE "CITY OF GREATER GEELONG RETAIL STRATEGY 2016-2036" INTO THE GREATER GEELONG PLANNING SCHEME AND TO INSERT A NEW CLAUSE AT 21.19 (ACTIVITY CENTRES) AND TO REPLACE CLAUSE 22.03



ADDITIONAL INFORMATION

STATE-WIDE PROVISIONS IF AN APARTMENT DEVELOPMENT - SEE PLANNING SCHEME CLAUSE 55.07 AND CLAUSE 58



PLANNING ZONE MAP

MAP IMAGE NOT AVAILABLE FOR THIS PROPERTY

© SAI Global Pty Limited. All rights reserved. SAI Global and the SAI Global logo are the property of SAI Global Pty Limited.

Disclaimer: The information source for each entry on this certificate has been checked and if not shown on this report, is not applicable. In addition to Planning Scheme Zone and Overlay Provisions, Victorian Planning Schemes comprise the State Planning Policy Framework, the Local Planning Policy Framework, Particular Provisions and General Provisions. Strategies, policies and provisions detailed in these sections of the Planning Scheme may affect the development and use of the land.

eService

CITY OF GREATER GEELONG
PO BOX 104
GEELONG 3220 AUSTRALIA
DX 22063 GEELONG

TELEPHONE 03 5272 5272
FACSIMILE 03 5272 4626
www.geelongaustralia.com.au

**LAND INFORMATION CERTIFICATE**

In accordance with Section 229 of the Local Government Act 1989

Date of Issue: **14-May-2021**

Certificate No: **181532**

Applicants Ref:

68046189:103548354:143472

Assessment Number: 117795

Property Address: **Unit 1/7 Arkana Avenue, HIGHTON VIC 3216**

Property Description: **256.8m2 Lot 1 PS 500594**

Ratepayer as per

Council Records: **J B Grant**

Applicant:

Anstat Pty Ltd
DX 332
MELBOURNE

Operative Valuation Date:	01-Jul-2020
Level of Valuation Date:	01-Jan-2020
Capital Improved Value:	440,000
Site Value:	170,000
Net Annual Value:	22,000

This certificate provides information regarding Valuation, Rates, Charges, other monies owing and any orders and notices made under the Local Government Act 1958, Local Government Act 1989 or under a local law or By-Law of the Council and specified flood level by the Council (if any).

This certificate is not required to include information regarding Planning, Building, Health, Land Fill, Land Slip, other Flooding Information or Service Easements. Information regarding these matters may be available from the Council or the relevant Authority. A fee may be charged for such information.

Particular of Rates & Charges, Outstanding Notices and Works for which a charge has been made:

- ♦ The current rating year is for the period **01/07/2020 to 30/06/2021**. Lump sum payment - due by **15/02/2021** or by instalment **30/09/2020, 30/11/2020, 28/02/2021 and 31/05/2021**. Interest is chargeable after these dates on any outstanding amount.
- ♦ Interest on outstanding charges and additional payments or charges may have affected the balance, please check with this office at time of settlement for an update amount. Telephone ☎ **03 5272 5272**.

Please Note: Council has no involvement in the settlement process. Therefore, any overpayment of rates at settlement will be refunded to the payee.

Confirmation of any variation to this certificate will only be given for up to 90 days from the date of issue (ie. **12-Aug-2021**) and within the current financial year.

The Local Government Act 1989 requires a Notice of Acquisition be submitted to ensure Purchasers correct name and address details are held by Council. Council cannot accept liability for incorrect addresses when notification in writing has not been supplied.

Notices can be emailed to: **transfers@geelongcity.vic.gov.au**

LAND INFORMATION CERTIFICATE (cont.)In accordance with Section 229 of the
Local Government Act 1989Date of Issue: **14-May-2021**

eService

Certificate No: **181532**Property Address: **Unit 1/7 Arkana Avenue, HIGHTON VIC 3216**Assessment Number: **117795.5**

	Rate, Charges & Other Monies	Amount \$
Arrears:	Balance Brought Forward	0.00
	Legal Fees Arrears	0.00
Current:	General Rates	1,048.05
	State Government Levies	136.75
	Municipal Charge	0.00
	Waste Management	515.80
	Refunds	0.00
	Concession Rebates	0.00
	Interest Arrears	0.00
	Interest Current	0.00
	Legal Fees	0.00
Other:	Special Charges (<i>subject to Final Costs</i>)	0.00
	Sundry Charges	0.00
Payment:	Amount Received	-1,700.60
	Overpayment	0.00
	All Overdue amounts should be paid at settlement. The purchaser is liable for all outstanding rates and charges after transfer and settlement.	Total Due: 0.00

General Notes: Supplementary Valuations are conducted by Council when a property's characteristics change. Examples of this (but not exclusive) are: A building is altered, erected, or demolished. A property is amalgamated, subdivided, rezoned, part sold, or affected by road construction. As a result of this, an Adjusted Valuation may be returned in due course and a subsequent rate adjustment may be levied within the financial year.

Condition:

I hereby certify that as the date of issue, the information given in this certificate is a correct disclosure of the rates, charges, interest and other monies payable to the City of Greater Geelong together with any Notices pursuant to the Local Government Act 1989, Local Laws or any other legislation.

Authorised Officer

Biller Code: 17475

Reference: 100001177955

Payment via internet or phone banking,
from your cheque or savings account.

Your Ref: 68046189:103548354:143472

Page 2 of 2

Standard Property
Sec 229 LGA

PROPERTY INFORMATION CERTIFICATE

Building Regulations 2018

Pursuant to Regulation 51(2)



SAI Global Property Pty Ltd - Melbourne
PO BOX 447
SOUTH MELBOURNE VIC 3205

13 May 2021

PI: 315346
PIR-2021-4032
Telephone: 5272 4450
Your Ref: 68046189

PROPERTY FOR WHICH INFORMATION WAS REQUESTED

Property Address	Unit 1/7 Arkana Avenue, HIGHTON VIC 3216		
Title Information	256.8m2 Lot 1 PS 500594	Volume / Folio	CT-10642/252

Pursuant to Regulation 51(2) of the *Building Regulations 2018*, any person may request the relevant Council to provide in relation to any building or land details as to whether the building or land is:

PROPERTY INFORMATION	
Land Liable to Flooding	Yes
Land identified in a planning Scheme under the <i>Planning and Environment Act 1987</i> (SBO)	Yes
Likely to be subject to attack by termites under Regulation 150	No
Liable to significant snowfalls under Regulation 152	No
Of designated land or works pursuant to Regulation 154	No
For which a bushfire attack level has been specified in a planning scheme pursuant to Regulation 156.	
• Fire Prone Area	No
• Bushfire Management Overlay	No
Is Community Infrastructure Levy applicable?	No

Please Note:

- While every effort is made to provide full and accurate information, the Council's records may be deficient because of limitations in the period the records have been kept and/or because of their accuracy in recording or failure to record other permits, orders, variations or revocations.
- In addition, the existence of permits or certificates does not indicate whether all construction on a property complies with approvals. Independent inquiries should be made if in any doubt or if any problem is anticipated or encountered. For further information on Bushfire prone areas, please visit www.land.vic.gov.au

Yours sincerely

Michelle Wernicke
Technical Officer
BUILDING SERVICES
100 BROUGHAM STREET, GEELONG

PROPERTY INFORMATION CERTIFICATE

Building Regulations 2018

Pursuant to Regulation 51(1)



SAI Global Property Pty Ltd - Melbourne
PO BOX 447
SOUTH MELBOURNE VIC 3205

14 May 2021
PI: 315346
PIR-2021-4088
Telephone: 5272 4450
Your Ref 68046189

PROPERTY FOR WHICH INFORMATION WAS REQUESTED

Property Address	Unit 1/7 Arkana Avenue, HIGHTON VIC 3216		
Title Information	256.8m2 Lot 1 PS 500594	Volume / Folio	CT-10642/252

Regulation 51(1) *Building Regulation 2018*, any person may request the relevant Council to provide in relation to any building or land:

1. **Details of any Permit or Certificate of Final Inspection issued in the preceding 10 years:**
Nil
2. **Details of any current statement issued under Regulation 64 (Combined Allotments) or Regulation 231 (Subdivision of existing buildings)**
Nil
3. **Details of any current Notice or Order issued by the Relevant Building Surveyor under the Act.**
Nil

Please Note:

- While every effort is made to provide full and accurate information, the Council's records may be deficient because of limitations in the period the records have been kept and/or because of their accuracy in recording or failure to record other permits, orders, variations or revocations.
- In addition, the existence of permits or certificates does not indicate whether all construction on a property complies with approvals. Independent inquiries should be made if in any doubt or if any problem is anticipated or encountered.

Yours sincerely

A handwritten signature in black ink, appearing to read "Wendy Dias".

Wendy Dias
Technical Officer

BUILDING SERVICES
100 BROUGHAM STREET, GEELONG

Information Statement Part A

*In accordance with Section 158 of the Water Act 1989
(Should be Read in Conjunction with Part B)*

INSTALLATION NUMBER: 14781694 **APPLICATION NUMBER:** 349902 **DATE:** 12/05/2021
PROPERTY ADDRESS: UNIT 1/7 ARKANA AVE, HIGHTON, VIC 3216
YOUR REFERENCE: 5105Grant
OWNER: JB GRANT
COMMENTS: *Comments*

The following service charges are applicable for the abovenamed property for the period 01/04/2021 to 30/06/2021. These charges are itemised separately to allow a pro-rata adjustment, and will not appear as due and payable below if they have already been paid.

	Value	GST	Price
Sewerage Service Charge	141.73	0.00	141.73
Water Service Charge	36.16	0.00	36.16
Total Service Charge	\$ 177.89	0.00	177.89

Barwon Region Water Corporation hereby certifies that the following Charges and Interest are due and payable to it in respect of the abovenamed property.

Charges Due & Payable

	Value	GST	Price
Water Service Charge	36.16	0.00	36.16
Water Volume to 03/05/2021	63.45	0.00	63.45
Sewerage Service Charge	141.73	0.00	141.73
TOTAL DUE	\$ 241.34	0.00	241.34

Important Information

Due date for Billed Service and Volume Charges 03/06/2021

THE WATER METER WAS LAST READ ON 03/05/2021. AN APPLICATION FOR A SPECIAL METER READING CERTIFICATE WILL BE REQUIRED TO ENSURE ALL VOLUME CHARGES CAN BE ADJUSTED AT TIME OF SETTLEMENT. APPLICATION CAN BE MADE AT www.barwonwater.vic.gov.au UNDER "PROPERTY INQUIRY APPLICATIONS". PLEASE ALLOW 5 WORKING DAYS FOR THE APPLICATION TO BE PROCESSED AND A CERTIFICATE PRODUCED.

Before settlement, please call the Customer Service Centre on 1300 656007 to verify total amounts outstanding, as further legal costs may be applicable.

In accordance with Section 275 of the Water Act 1989, a person who becomes the owner of a property must pay to Barwon Water at the time the person becomes the owner of the property, any amount that is due to Barwon Water as a charge on that property.

To effect a change of ownership, details of the sale are required by Notice of Disposition or Acquisition to Barwon Water, P.O. Box 659, Geelong Vic 3220.

*** PLEASE NOTE:** Verbal confirmation will not be given after 11/07/2021. Barwon Water will not be held responsible for information provided verbally. For settlement purposes another certificate should be obtained after 11/07/2021 and a fee will be payable.

If the property to be purchased is vacant land, any proposed building will attract connection fees and/or contribution fees. To find out more detail on these please contact Barwon Water on 1300 656 007.

Manager Customer Centre

Danny Beranic Conveyancing via SAI Global Property
Level 20 535 Bourke Street



Bill Code: 585224
Ref Code: 6204 4302 1478 1694 4

Information Statement Part B

In accordance with Section 158 of the Water Act 1989

(Should be Read in Conjunction with Part A)

12-05-2021

Danny Beranic Conveyancing via SAI Global Property
Level 20
535 Bourke Street

Property: UNIT 1/7 ARKANA AVENUE HIGHTON 3216

I refer to your application received at this office on 12/05/2021. I wish to advise no encumbrances or easements related to Barwon Water works exist in respect of the above property, other than those that may be revealed by normal Title search, and no Notices or Orders presently remain outstanding relative to the connection of water supply and/or sewerage services.

Should you have any inquiries, please contact Barwon Water on 1300 656 007.

Our Ref: EC349902

Your Ref: 5105Grant

Agent Ref: 68046189:103548357

Yours faithfully,

Manager Customer Centre

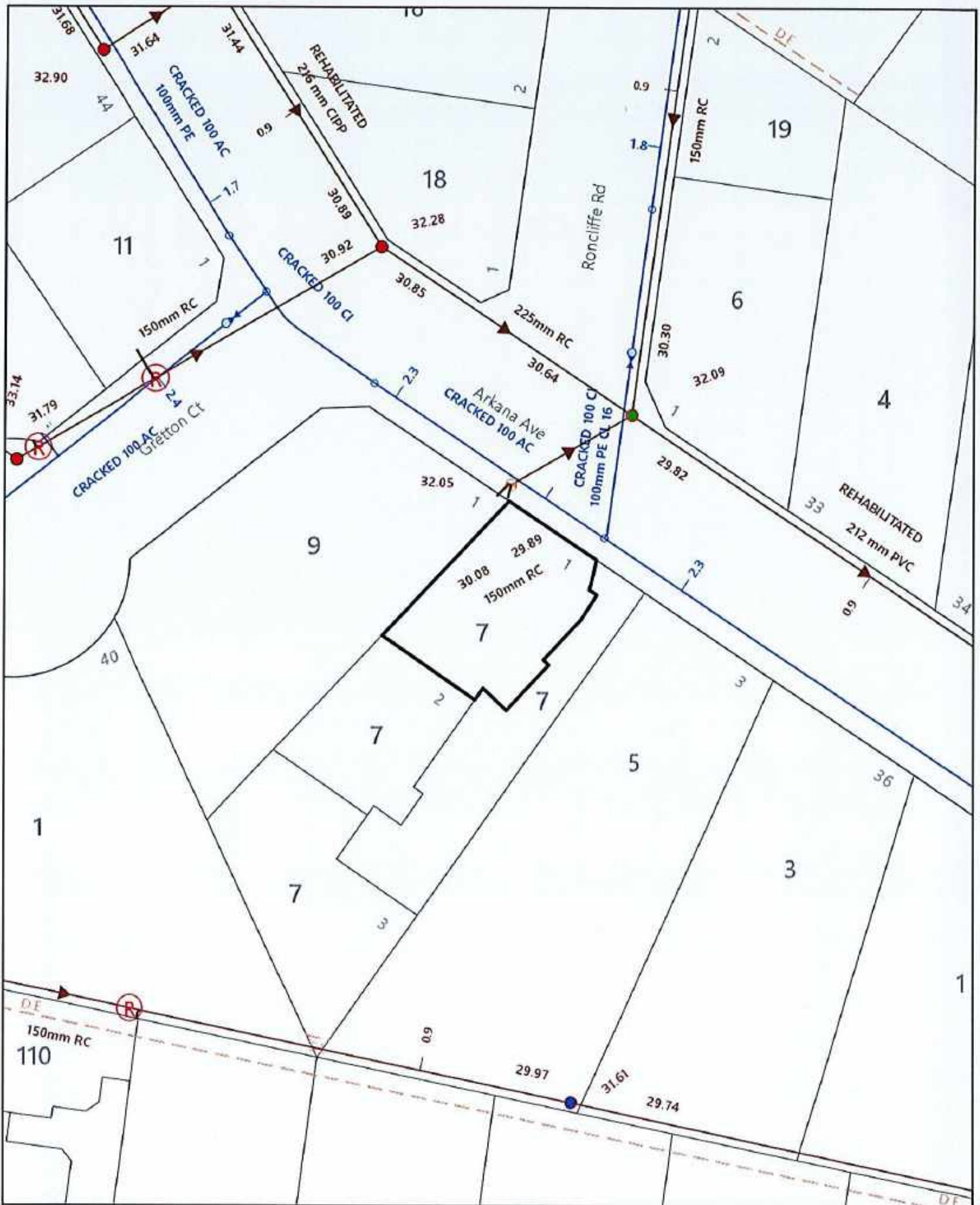

Lot 11/7 ARKANA AVE HIGHTON

Scale: 1:500

Created: 12/05/2021

Legend

Gravity Sewer	
Pressure Sewer	
Portable Water	
Recycled Water	



DISCLAIMER: Barwon Water does not provide any warranty, express or implied, as to the accuracy, completeness, currency or reliability of plans provided. Furthermore, Barwon Water does not provide a warranty that the scale of the plans is accurate, or that they are suitable for a specific purpose. These plans are intended for general information only. Barwon Water is not responsible and does not accept liability for any loss, expense or damage (direct or indirect) which has arisen from reliance on any plans provided by Barwon Water. It is the responsibility of users of the plans to ensure the accuracy of the plans by independent means and to take care when undertaking works that have the potential to damage Barwon Water assets.

Scale 1:200

Fixtures

Closet 1, 2, 3.
 Bath 4, 5, 6.
 Sink 7, 8, 9.
 Trough 10, 11, 12.
 Basin 13, 14, 15, 16, 17.
 Shower 18, 19, 20, 21.
 Washing Machine 22, 23, 24.

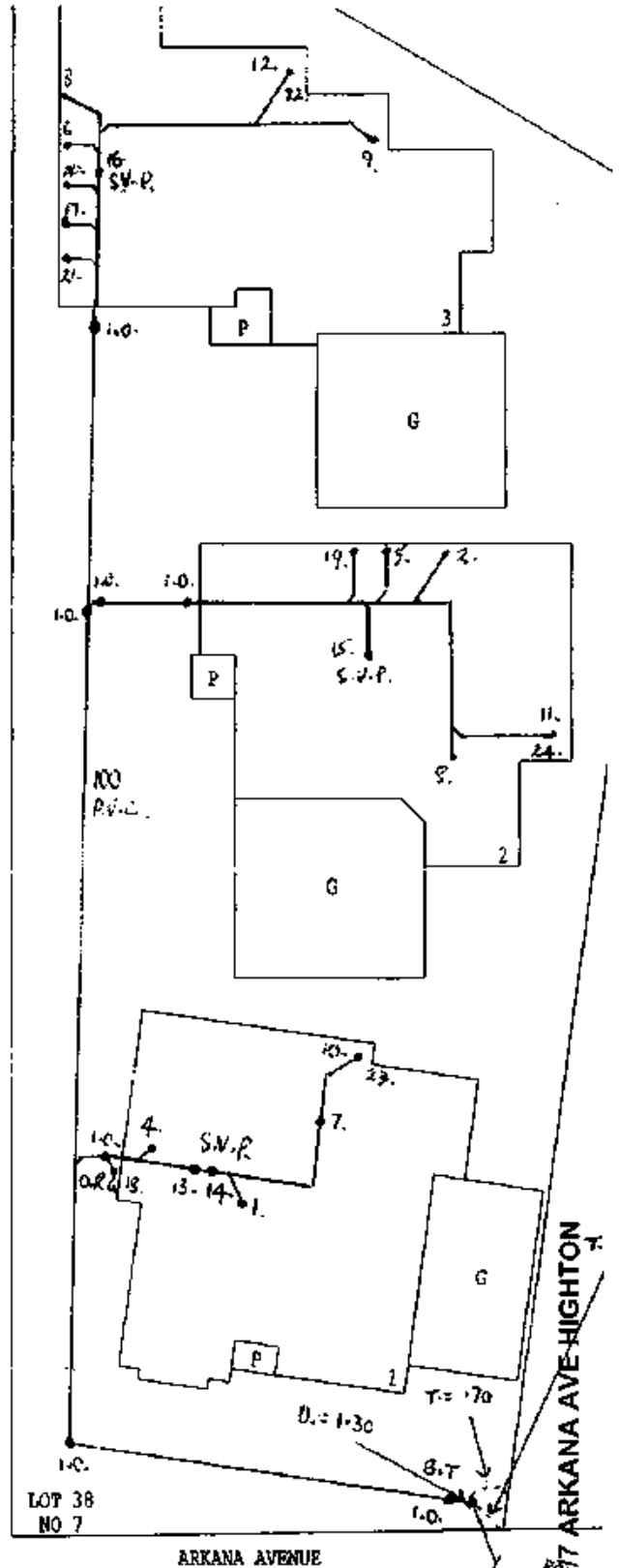

BARWON WATER DOES NOT WARRANT THE
 ACCURACY OF THIS INFORMATION AND WILL
 ACCEPT NO LIABILITY ARISING FROM ITS USE

Reference Cont. No. 5519010
 Engineer/Drainer Brett Bliss
 C. No. 34857
 Phone 0407 84 00 90
 Date 17/12/01

BARWON WATER DOES NOT WARRANT THE ACCURACY
 OF THIS INFORMATION AND WILL ACCEPT NO
 LIABILITY ARISING FROM ITS USE

(b)

P. Boyle

L. e Mrs. J. Guascone

S.B. 7839

Lot 38 (7) Arkana Avenue

18-2-69

Amendment

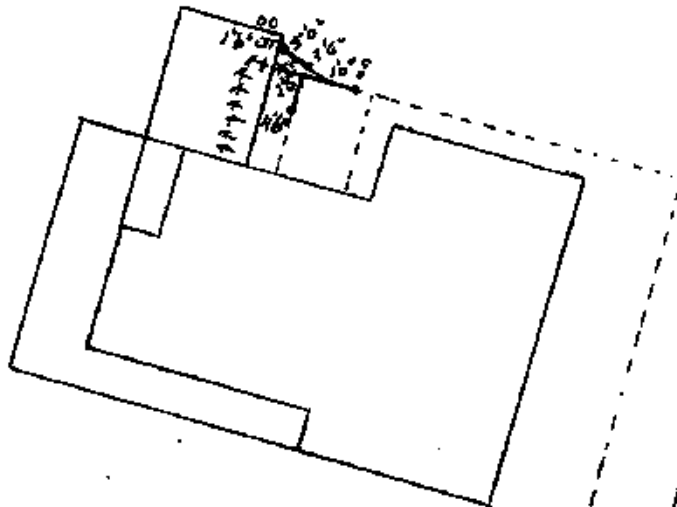

400/43

1/2

117 ARKANA AVE HIGHTON

BARWON WATER DOES NOT WARRANT THE ACCURACY
OF THIS INFORMATION AND WILL ACCEPT NO
LIABILITY ARISING FROM ITS USE

Property Clearance Certificate

Taxation Administration Act 1997



DANNY BERANIC CONVEYANCING VIA SAI GLOBAL
PROPERTY
LEVEL 20, 535 BOURKE STREET
MELBOURNE VIC 3000

Your Reference: 68046189:103548356
Certificate No: 47246974
Issue Date: 13 MAY 2021
Enquiries: ESYSPROD

Land Address: UNIT 1, 7 ARKANA AVENUE HIGHTON VIC 3216

Land Id	Lot	Plan	Volume	Folio	Tax Payable
29561986	1	500594	10642	252	\$0.00

Vendor: JUSTIN GRANT
Purchaser: FOR INFORMATION PURPOSES

Current Land Tax	Year	Taxable Value	Proportional Tax	Penalty/Interest	Total
MR JUSTIN BLAIR GRANT	2021	\$170,000	\$0.00	\$0.00	\$0.00

Comments: Property is exempt: LTX Principal Place of Residence.

Current Vacant Residential Land Tax	Year	Taxable Value	Proportional Tax	Penalty/Interest	Total
-------------------------------------	------	---------------	------------------	------------------	-------

Comments:

Arrears of Land Tax	Year	Proportional Tax	Penalty/Interest	Total
---------------------	------	------------------	------------------	-------

This certificate is subject to the notes that appear on the reverse. The applicant should read these notes carefully.

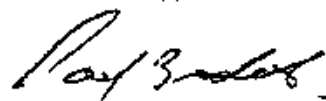
Paul Broderick
Commissioner of State Revenue

CAPITAL IMP VALUE:	\$440,000
--------------------	-----------

SITE VALUE:	\$170,000
-------------	-----------

AMOUNT PAYABLE:	\$0.00
-----------------	--------

Notes to Certificates Under Section 95AA of the *Taxation Administration Act 1997*

Certificate No: 47246974

Power to issue Certificate

1. The Commissioner of State Revenue can issue a Property Clearance Certificate (Certificate) to an owner, mortgagee or bona fide purchaser of land who makes an application specifying the land for which the Certificate is sought and pays the application fee.

Amount shown on Certificate

2. The Certificate shows any land tax (including Vacant Residential Land Tax, interest and penalty tax) that is due and unpaid on the land described in the Certificate at the date of issue. In addition, it may show:
 - Land tax that has been assessed but is not yet due,
 - Land tax for the current tax year that has not yet been assessed, and
 - Any other information that the Commissioner sees fit to include, such as the amount of land tax applicable to the land on a single holding basis and other debts with respect to the property payable to the Commissioner.

Land tax is a first charge on land

3. Unpaid land tax (including Vacant Residential Land Tax, interest and penalty tax) is a first charge on the land to which it relates. This means it has priority over any other encumbrances on the land, such as a mortgage, and will continue as a charge even if ownership of the land is transferred. Therefore, a purchaser may become liable for any such unpaid land tax.

Information for the purchaser

4. If a purchaser of the land described in the Certificate has applied for and obtained a Certificate, the amount recoverable from the purchaser cannot exceed the 'amount payable' shown. A purchaser cannot rely on a Certificate obtained by the vendor.

Information for the vendor

5. Despite the issue of a Certificate, the Commissioner may recover a land tax liability from a vendor, including any amount identified on this Certificate.

General information

6. A Certificate showing no liability for the land does not mean that the land is exempt from land tax. It means that there is nothing to pay at the date of the Certificate.
7. An updated Certificate may be requested free of charge via our website, if:
 - The request is within 90 days of the original Certificate's issue date, and
 - There is no change to the parties involved in the transaction for which the Certificate was originally requested.

For Information Only

LAND TAX CALCULATION BASED ON SINGLE OWNERSHIP

Land Tax = \$0.00

Taxable Value = \$170,000

Calculated as \$0 plus (\$170,000 - \$0) multiplied by 0.000 cents.

Property Clearance Certificate - Payment Options

BPAY



Billers Code: 5249
Ref: 47246974

Telephone & Internet Banking - BPAY®

Contact your bank or financial institution to make this payment from your cheque, savings, debit or transaction account.

www.bpay.com.au

CARD



Ref: 47246974

Visa or Mastercard

Pay via our website or phone 13 21 61.
A card payment fee applies.

sro.vic.gov.au/paylandtax

OWNERS CORPORATION CERTIFICATE

Owners Corporations Act 2006 – Section 151 and Owners Corporations Regulations 2007 – Regulation 12 and Regulations 2018 – Regulation 16

Under Section 151(3) of the Act, the owners corporation must issue an owners corporation certificate within 10 business days after it receives an application.

Reference No. 5105

This Certificate is issued for: Lot 1 on Owners Corporation PS500594E
Plan No. Property located at: 1/7 Arkana Ave Highton Vic 3216

Under Owners Corporations Regulations 2018 – Regulation 16 – Prescribed information for the purposes of section 151(4)(a) of the Owners Corporation Act, all of which must be included in this Owners Corporation Certificate is:

(a) the current fees for the lot for each quarter or annually or other period, are:

\$300 for each ~~quarter~~ / annually / ~~or other period~~ (Please indicate period)

(b) the date up to which the fees for the lot have been paid, is:

1/1/2021

(c) the total of any unpaid fees or charges for the lot, is:

\$900

(d) any special fees or levies which have been struck, and the dates on which they were struck and are payable, are:

None

(e) any repairs, maintenance or other work which has been or is about to be performed which may incur additional charges to those set out in paragraphs (a) to (d), is:

None

(f) in relation to the owners corporation's insurance cover—

(i) the name of the company :

Insurance Aust Limited T/As CGU

(ii) the number of the policy :

15T3788220

(iii) the kind of policy :

Public Liability

(iv) the buildings covered:

(v) the building amount:

(vi) the public liability amount:

\$10,000,000

(vii) the renewal date:

13/06/2021

(g) if the owners corporation has resolved that the members may arrange their own insurance under section 63 of the Act, the date of this resolution, is:

(h) the total funds held by the owners corporation, is:

\$69.25

(i) whether the owners corporation has any liabilities (in addition to any such liabilities specified in paragraphs (a) to (d)) and, if so, the details of those liabilities:

A meeting has not been held
in the previous 12 months

(j) details of any current contracts, leases, licences or agreements affecting the common property:

lawn maintenance roughly once a month for \$27.50

(k) details of any current agreements to provide services to lot owners, occupiers or the public:

None

(l) details of any notices or orders served on the owners corporation in the last 12 months that have not been satisfied:

None

(m) details of any legal proceedings to which the owners corporation is a party and any circumstances of which the owners corporation is aware that are likely to give rise to proceedings:

None

(n) whether the owners corporation has appointed, or has resolved to appoint, a manager and, if so, the name and address of the manager:

None

(o) whether an administrator has been appointed for the owners corporation, or whether there has been a proposal for the appointment of an administrator:

None

(p) the minutes of the most recent annual general meeting of the owners corporation.

Under the Owners Corporations Act 2006 – Section 151(b), the following documents must accompany this Owners Corporation Certificate:

(i) a copy of the rules, or, if the rules have been amended the consolidated rules of the

owners corporation as recorded on the Register; and

(ii) a statement in the prescribed form providing advice and information to prospective purchasers and lot owners; and

A statement in the prescribed form required by subsection (ii) is included at Page 5.

(iii) a copy of all resolutions made at the last annual general meeting of the owners corporation; and

(iv) any other documents of a prescribed kind; and

(v) a statement advising that further information on prescribed matters can be obtained by inspection of the owners corporation register.

This Owners Corporation Certificate was prepared on:13/05/2021..... (DATE)

 (SIGNATURE) Justin Blair Grant Owner Lot 1

NAME of Management Company (if relevant) as delegate of the owners corporation.

STATEMENT OF ADVICE AND INFORMATION FOR PROSPECTIVE PURCHASERS AND LOT OWNERS

Under Owners Corporations Regulations 2007 – Regulation 12 – the Prescribed Statement set out below, for the purposes of section 151(4)(b)(ii) of the Act, is to accompany the owners corporation certificate. The Prescribed Statement is:

What is an owners corporation?

The lot you are considering buying is part of an owners corporation. Whenever a plan of subdivision creates common property, an owners corporation is responsible for managing the common property. A purchaser of a lot that is part of an owners corporation automatically becomes a member of the owners corporation when the transfer of that lot to the purchaser has been registered with Land Victoria.

If you buy into an owners corporation, you will be purchasing not only the individual property, but also ownership of, and the right to use, the common property as set out in the plan of subdivision. This common property may include driveways, stairs, paths, passages, lifts, lobbies, common garden areas and other facilities set up for use by owners and occupiers. In order to identify the boundary between the individual lot you are purchasing (for which the owner is solely responsible) and the common property (for which all members of the owners corporation are responsible), you should closely inspect the plan of subdivision.

How are decisions made by an owners corporation?

As an owner you will be required to make financial contributions to the owners corporation, in particular for the repair, maintenance and management of the common property. Decisions as to the management of this common property will be the subject of collective decision making. Decisions as to these financial contributions, which may involve significant expenditure, will be decided by a vote.

Owners corporation rules

The owners corporation rules may deal with matters such as car parking, noise, pets, the appearance or use of lots, behaviour of owners, occupiers or guests and grievance procedures. You should look at the owners corporation rules to consider any restrictions imposed by the rules.

Lot entitlement and lot liability

The plan of subdivision will also show your lot entitlement and lot liability. Lot liability represents the share of owners corporation expenses that each lot owner is required to pay. Lot entitlement is an owner's share of ownership of the common property, which determines voting rights. You should make sure that the allocation of lot liability and entitlement for the lot you are considering buying seems fair and reasonable.

Further information

If you are interested in finding out more about living in an owners corporation, you can contact Consumer Affairs Victoria. If you require further information about the particular owners corporation you are buying into you can inspect that owners corporation's information register.

Management of an owners corporation

An owners corporation may be self-managed by the lot owners or professionally managed by an owners corporation manager. If an owners corporation chooses to appoint a professional manager, it must be a manager registered with the Business Licensing Authority (BLA).

**IF YOU ARE UNCERTAIN ABOUT ANY ASPECT OF THE OWNERS CORPORATION
OR ANY DOCUMENTS YOU HAVE RECEIVED IN RELATION TO THE OWNERS
CORPORATION YOU SHOULD SEEK EXPERT ADVICE.**

MODEL RULES FOR AN OWNERS CORPORATION

1. Health, safety and security

1.1 Health, safety and security of lot owners, occupiers of lots and others

A lot owner or occupier must not use the lot, or permit it to be used, so as to cause a hazard to the health, safety and security of an owner, occupier, or user of another lot.

1.2 Storage of flammable liquids and other dangerous substances and materials

- (1) Except with the approval in writing of the owners corporation, an owner or occupier of a lot must not use or store on the lot or on the common property any flammable chemical, liquid or gas or other flammable material.
- (2) This rule does not apply to—
 - (a) chemicals, liquids, gases or other material used or intended to be used for domestic purposes; or
 - (b) any chemical, liquid, gas or other material in a fuel tank of a motor vehicle or internal combustion engine.

1.3 Waste disposal

An owner or occupier must ensure that the disposal of garbage or waste does not adversely affect the health, hygiene or comfort of the occupiers or users of other lots.

2. Management and administration

2.1 Metering of services and apportionment of costs of services

- (1) The owners corporation must not seek payment or reimbursement for a cost or charge from a lot owner or occupier that is more than the amount that the supplier would have charged the lot owner or occupier for the same goods or services.
- (2) If a supplier has issued an account to the owners corporation, the owners corporation cannot recover from the lot owner or occupier an amount which includes any amount that is able to be claimed as a concession or rebate by or on behalf of the lot owner or occupier from the relevant supplier.
- (3) Subrule (2) does not apply if the concession or rebate—
 - (a) must be claimed by the lot owner or occupier and the owners corporation has given the lot owner or occupier an opportunity to claim it and the lot owner or occupier has not done so by the payment date set by the relevant supplier; or
 - (b) is paid directly to the lot owner or occupier as a refund.

3. Use of common property

3.1 Use of common property

- (1) An owner or occupier of a lot must not obstruct the lawful use and enjoyment of the common property by any other person entitled to use the common property.
- (2) An owner or occupier of a lot must not, without the written approval of the owners corporation, use for his or her own purposes as a garden any portion of the common property.
- (3) An approval under subrule (2) may state a period for which the approval is granted.
- (4) If the owners corporation has resolved that an animal is a danger or is causing a nuisance to the common property, it must give reasonable notice of this resolution to the owner or occupier who is keeping the animal.
- (5) An owner or occupier of a lot who is keeping an animal that is the subject of a notice under subrule (4) must remove that animal.
- (6) Subrules (4) and (5) do not apply to an animal that assists a person with an impairment or disability.

3.2 Vehicles and parking on common property

An owner or occupier of a lot must not, unless in the case of an emergency, park or leave a motor vehicle or other vehicle or permit a motor vehicle or other vehicle—

- (a) to be parked or left in parking spaces situated on common property and allocated for other lots; or
- (b) on the common property so as to obstruct a driveway, pathway, entrance or exit to a lot; or
- (c) in any place other than a parking area situated on common property specified for that purpose by the owners corporation.

3.3 Damage to common property

- (1) An owner or occupier of a lot must not damage or alter the common property without the written approval of the owners corporation.
- (2) An owner or occupier of a lot must not damage or alter a structure that forms part of the common property without the written approval of the owners corporation.
- (3) An approval under subrule (1) or (2) may state a period for which the approval is granted, and may specify the works and conditions to which the approval is subject.
- (4) An owner or person authorised by an owner may install a locking or safety device to protect the lot against intruders, or a screen or barrier to prevent entry of animals or insects, if the device, screen or barrier is soundly built and is consistent with the colour, style and materials of the building.
- (5) The owner or person referred to in subrule (4) must keep any device, screen or barrier installed in good order and repair.

4. Lots

4.1 Change of use of lots

An owner or occupier of a lot must give written notification to the owners corporation if the owner or occupier changes the existing use of the lot in a way that will affect the insurance premiums for the owners corporation.

Example

If the change of use results in a hazardous activity being carried out on the lot, or results in the lot being used for commercial or industrial purposes rather than residential purposes.

5. Behaviour of persons

5.1 Behaviour of owners, occupiers and invitees on common property

An owner or occupier of a lot must take all reasonable steps to ensure that guests of the owner or occupier do not behave in a manner likely to unreasonably interfere with the peaceful enjoyment of any other person entitled to use the common property.

5.2 Noise and other nuisance control

- (1) An owner or occupier of a lot, or a guest of an owner or occupier, must not unreasonably create any noise likely to interfere with the peaceful enjoyment of any other person entitled to use the common property.
- (2) Subrule (1) does not apply to the making of a noise if the owners corporation has given written permission for the noise to be made.

6. Dispute resolution

- (1) The grievance procedure set out in this rule applies to disputes involving a lot owner, manager, or an occupier or the owners corporation.
- (2) The party making the complaint must prepare a written statement in the approved form.
- (3) If there is a grievance committee of the owners corporation, it must be notified of the dispute by the complainant.
- (4) If there is no grievance committee, the owners corporation must be notified of any dispute by the complainant, regardless of whether the owners corporation is an immediate party to the dispute.
- (5) The parties to the dispute must meet and discuss the matter in dispute, along with either the grievance committee or the owners corporation, within 14 working days after the dispute comes to the attention of all the parties.
- (6) A party to the dispute may appoint a person to act or appear on his or her behalf at the meeting.
- (7) If the dispute is not resolved, the grievance committee or owners corporation must notify each party of his or her right to take further action under Part 10 of the **Owners Corporations Act 2006**.
- (8) This process is separate from and does not limit any further action under Part 10 of the **Owners Corporations Act 2006**.

STANDARD RULES FOR A BODY CORPORATE

Use of common property and lots

A member must not, and must ensure that the occupier of the member's lot does not -

- (a) use the common property or permit the common property to be used in such a manner as to unreasonably interfere with or prevent its use by other members or occupants of lots or their families or visitors;
- (b) park or leave a vehicle or permit a vehicle to be parked or left on the common property so as to obstruct a driveway or entrance to a lot or in any place other than in a parking area specified for such purpose by the body corporate;
- (c) use or permit a lot affected by the body corporate to be used for any purpose which may be illegal or injurious to the reputation of the development or may cause a nuisance or hazard to any other member or occupier of any lot or the families or visitors of any such member;
- (d) make or permit to be made any undue noise in or about the common property or any lot affected by the body corporate;
- (e) make or permit to be made noise from music or machinery which can be heard outside the owner's lot between the hours of midnight and 8.00 a.m.;
- (f) keep any animal on the common property after being given notice by the body corporate to remove the animal after the body corporate has resolved that the animal is causing a nuisance.



Home / Schemes and amendments / Planning report

Planning Information

1/7 ARKANA AVENUE

HIGHTON 3216

New property or parcel search

Download PDF Report

Launch VicPlan

Go to Planning Scheme

PROPERTY DETAILS

Local Government Area (Council):
GREATER GEELONG

Council Property Number:
315346

Lot / Plan:
Lot 1 PS500594

Standard Parcel Identifier (SPI):
1\PS500594

ZONES AND OVERLAYS

Zone:
NEIGHBOURHOOD RESIDENTIAL ZONE (NRZ)
NEIGHBOURHOOD RESIDENTIAL ZONE - SCHEDULE 8 (NRZ8)

Overlays:
DESIGN AND DEVELOPMENT OVERLAY (DDO)
DESIGN AND DEVELOPMENT OVERLAY - SCHEDULE 14 (DDO14)
SPECIAL BUILDING OVERLAY (SBO)

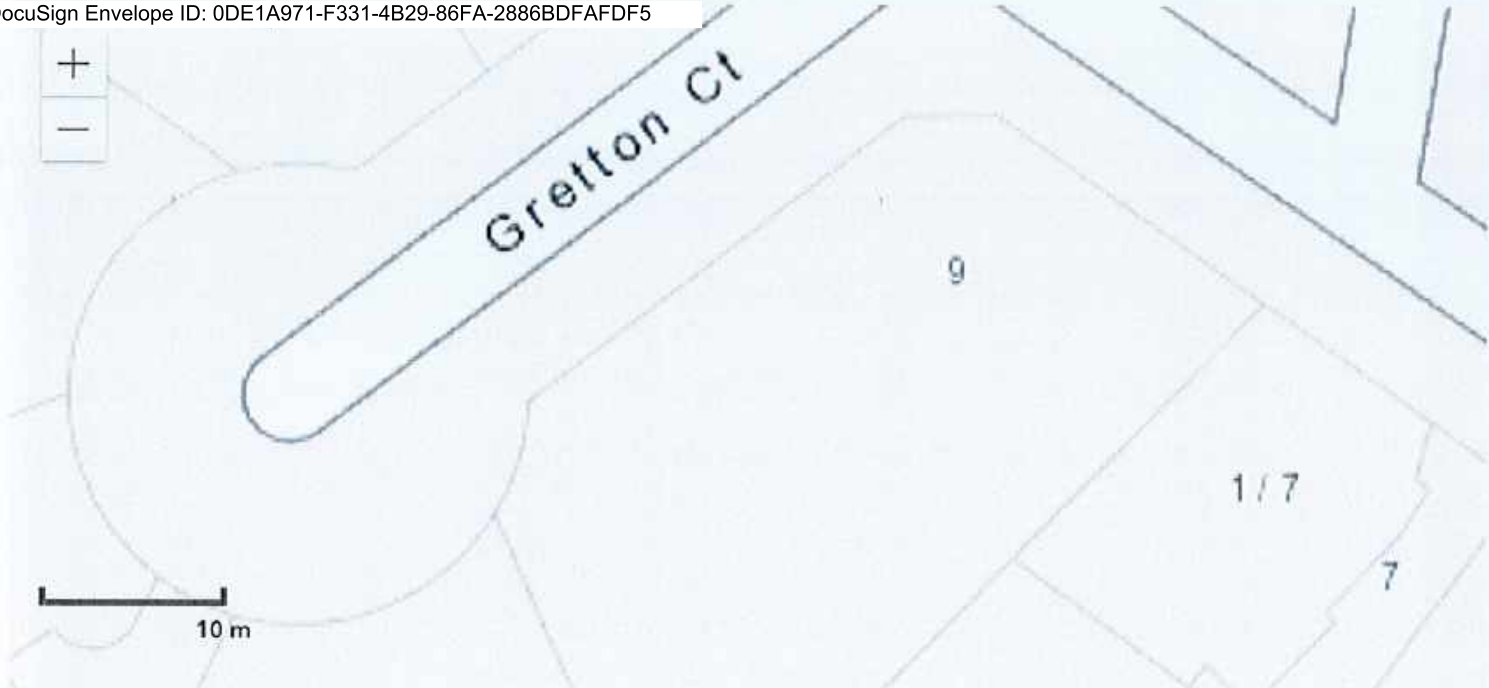

Vicmap Basemaps is a licensed service available on 9 to 5 Service Level Agreement (SLA). It should be also noted ... Powered by Esri

STATE ELECTORATES

Legislative Council:
WESTERN VICTORIA

Legislative Assembly:
SOUTH BARWON

UTILITIES

Rural Water Corporation:
Southern Rural Water

Urban Water Corporation:
Barwon Water

Melbourne Water:
outside drainage boundary

Power Distributor:
POWERCOR

COUNCIL DETAILS

Know Your Council
VicPlan

We acknowledge and respect Victorian Traditional Owners as the original custodians of Victoria's land and waters, their unique ability to care for Country and deep spiritual connection to it. We honour Elders past and present whose knowledge and wisdom has ensured the continuation of culture and traditional practices.

We are committed to genuinely partner, and meaningfully engage, with Victoria's Traditional Owners and Aboriginal communities to support the protection of Country, the maintenance of spiritual and cultural practices and their broader aspirations in the 21st century and beyond.



© State Government
of Victoria 2021

PLANNING PROPERTY REPORT



Environment,
Land, Water
and Planning

From www.planning.vic.gov.au at 12 May 2021 04:01 PM

PROPERTY DETAILS

Address: **1/7 ARKANA AVENUE HIGHTON 3216**
 Lot and Plan Number: **Lot 1 PS500594**
 Standard Parcel Identifier (SPI): **1\PS500594**
 Local Government Area (Council): **GREATER GEELONG**
 Council Property Number: **315346**
 Planning Scheme: **Greater Geelong**
 Directory Reference: **Melway 451 C10**

www.geelongaustralia.com.au

[Planning Scheme - Greater Geelong](#)

UTILITIES

Rural Water Corporation: **Southern Rural Water**
 Urban Water Corporation: **Grampians Wimmera Mallee Water**
 Melbourne Water: **Outside drainage boundary**
 Power Distributor: **POWERCOR**
[View location in VicPlan](#)

STATE ELECTORATES

Legislative Council: **WESTERN VICTORIA**
 Legislative Assembly: **SOUTH BARWON**
 Registered Aboriginal: **Wadawurrung Traditional Owners**
 Party: **Aboriginal Corporation**

Planning Zones

NEIGHBOURHOOD RESIDENTIAL ZONE (NRZ)

NEIGHBOURHOOD RESIDENTIAL ZONE - SCHEDULE 8 (NRZ8)

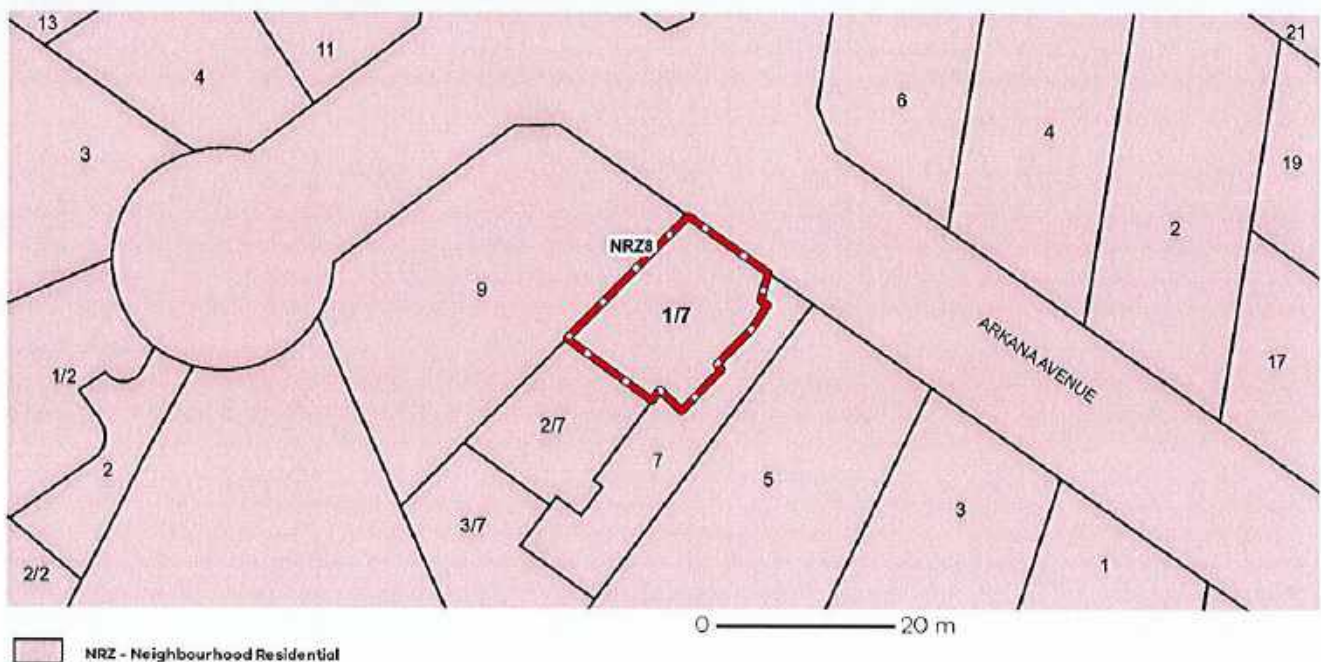

Note: labels for zones may appear outside the actual zone - please compare the labels with the legend

Copyright © - State Government of Victoria

Disclaimer: This content is provided for information purposes only. No claim is made as to the accuracy or authenticity of the content. The Victorian Government does not accept any liability to any person for the information provided.

Read the full disclaimer at <https://www2.delwp.vic.gov.au/disclaimer>

Notwithstanding this disclaimer, a vendor may rely on the information in this report for the purpose of a statement that land is in a bushfire prone area as required by section 32C(b) of the Sale of Land 1962 (Vic).

PLANNING PROPERTY REPORT: 1/7 ARKANA AVENUE HIGHTON 3216

Page 1 of 4

PLANNING PROPERTY REPORT



Environment,
Land, Water
and Planning

Planning Overlays

DESIGN AND DEVELOPMENT OVERLAY (DDO)

DESIGN AND DEVELOPMENT OVERLAY - SCHEDULE 14 (DDO14)

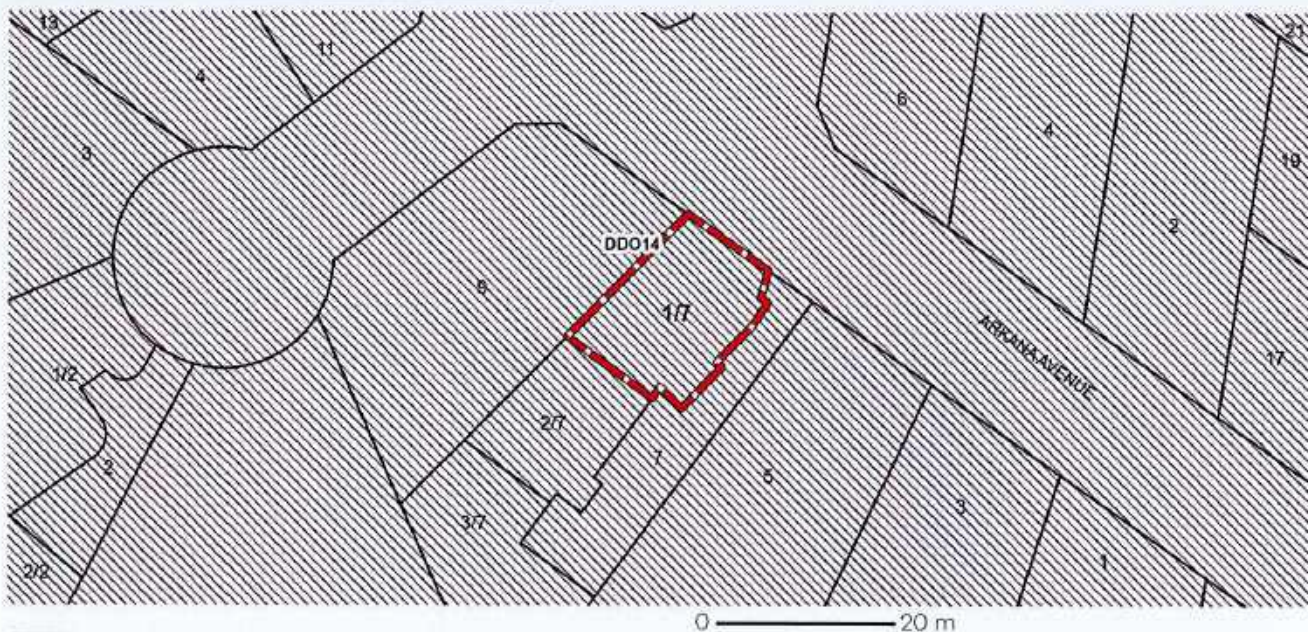

DDO - Design and Development

Note: due to overlaps, some overlays may not be visible, and some colours may not match those in the legend

SPECIAL BUILDING OVERLAY (SBO)

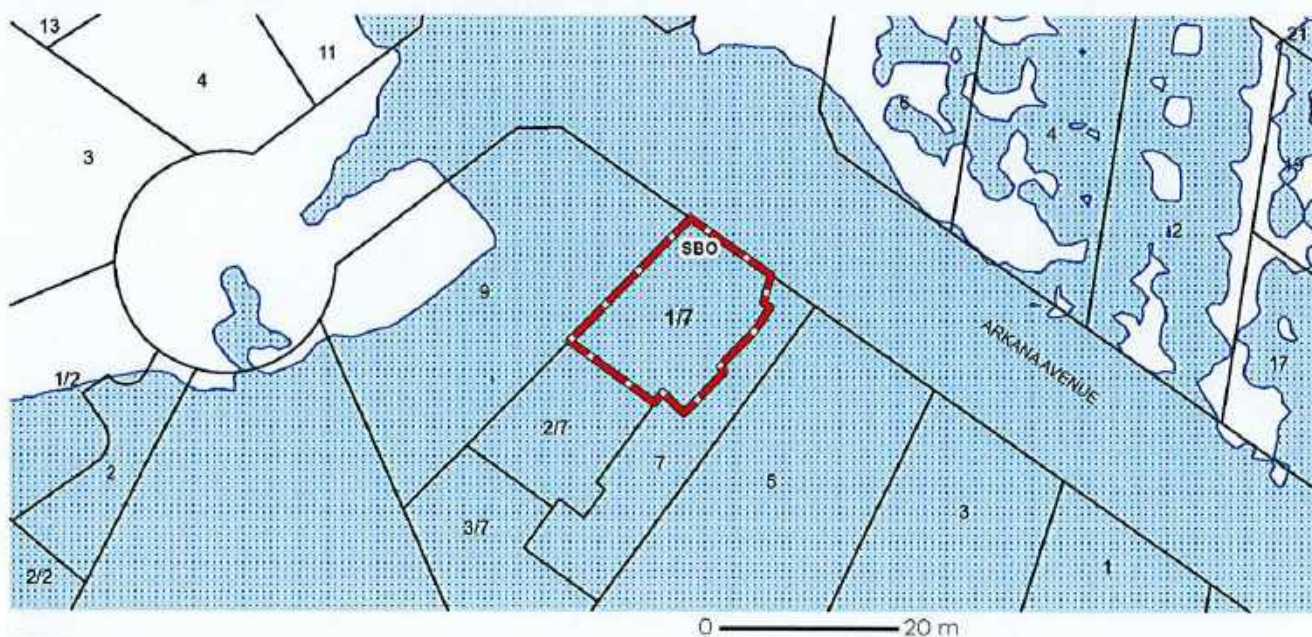

SBO - Special Building

Note: due to overlaps, some overlays may not be visible, and some colours may not match those in the legend

Copyright © - State Government of Victoria

Disclaimer: This content is provided for information purposes only. No claim is made as to the accuracy or authenticity of the content. The Victorian Government does not accept any liability to any person for the information provided.

Read the full disclaimer at <https://www2.delwp.vic.gov.au/delwp/disclaimer>

Notwithstanding this disclaimer, a vendor may rely on the information in this report for the purpose of a statement that land is in a bushfire prone area as required by section 32C(2) of the Sale of Land 1962 (Vic).

PLANNING PROPERTY REPORT



Environment,
Land, Water
and Planning

Further Planning Information

Planning scheme data last updated on 5 May 2021.

A **planning scheme** sets out policies and requirements for the use, development and protection of land. This report provides information about the zone and overlay provisions that apply to the selected land. Information about the State and local policy, particular, general and operational provisions of the local planning scheme that may affect the use of this land can be obtained by contacting the local council or by visiting <https://www.planning.vic.gov.au>

This report is NOT a **Planning Certificate** issued pursuant to Section 199 of the **Planning and Environment Act 1987**. It does not include information about exhibited planning scheme amendments, or zonings that may affect the land. To obtain a Planning Certificate go to Titles and Property Certificates at Landata - <https://www.landata.vic.gov.au>

For details of surrounding properties, use this service to get the Reports for properties of interest:

To view planning zones, overlay and heritage information in an interactive format visit <https://mapshare.maps.vic.gov.au/vicplan>

For other information about planning in Victoria visit <https://www.planning.vic.gov.au>

Native Vegetation Removal

Unless exempt, native vegetation removal from this property requires a planning permit under Clause 52.17 of the local planning scheme. For more information see [Native Vegetation \(Clause 52.17\)](#) with local variations in [Native Vegetation \(Clause 52.17\) Schedule](#)

To identify proposed native vegetation removal from this property visit the [Native Vegetation Information Management system](#)

For information on preparing a planning permit application to remove native vegetation refer to the [Applicants guide - Applications to remove, destroy or lop native vegetation](#) or contact the relevant responsible authority.

Copyright © - State Government of Victoria

Disclaimer: This content is provided for information purposes only. No claim is made as to the accuracy or authenticity of the content. The Victorian Government does not accept any liability to any person for the information provided. Read the full disclaimer at <https://www2.delwp.vic.gov.au/disclaimer>

Notwithstanding this disclaimer, a vendor may rely on the information in this report for the purpose of a statement that land is in a bushfire prone area as required by section 32C(1c) of the Sale of Land 1962 (Vic).

PLANNING PROPERTY REPORT: 17 ARKANA AVENUE HIGHTON 3216

Page 3 of 4

PLANNING PROPERTY REPORT



Environment,
Land, Water
and Planning

Designated Bushfire Prone Areas

This property is not in a designated bushfire prone area.

No special bushfire construction requirements apply. Planning provisions may apply.

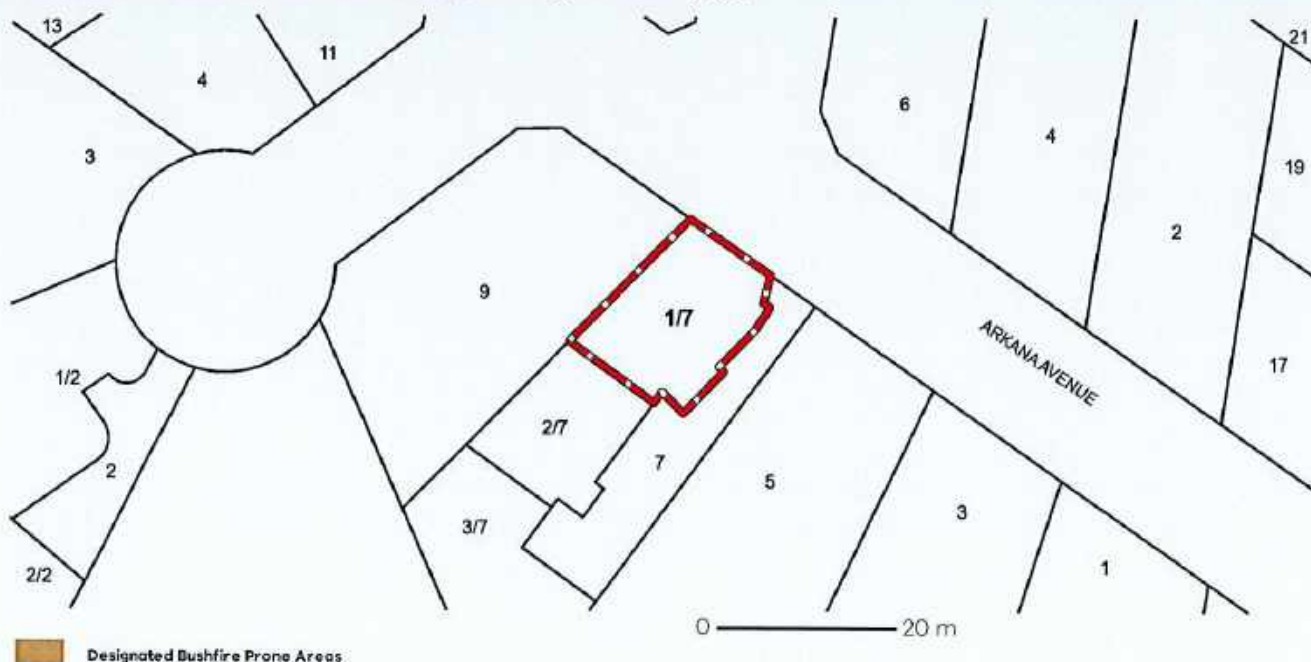

Designated bushfire prone areas as determined by the Minister for Planning are in effect from 8 September 2011 and amended from time to time.

The Building Regulations 2018 through application of the Building Code of Australia, apply bushfire protection standards for building works in designated bushfire prone areas.

Designated bushfire prone areas maps can be viewed on VicPlan at <https://mapshare.maps.vic.gov.au/vicplan> or at the relevant local council.

Note: prior to 8 September 2011, the whole of Victoria was designated as bushfire prone area for the purposes of the building control system.

Further information about the building control system and building in bushfire prone areas can be found on the Victorian Building Authority website <https://www.vba.vic.gov.au>

Copies of the Building Act and Building Regulations are available from <http://www.legislation.vic.gov.au>

For Planning Scheme Provisions in bushfire areas visit <https://www.planning.vic.gov.au>

Copyright © State Government of Victoria

Disclaimer: This content is provided for information purposes only. No claim is made as to the accuracy or authenticity of the content. The Victorian Government does not accept any liability to any person for the information provided.

Read the full disclaimer at <https://www2.delwp.vic.gov.au/disclaimer>

Notwithstanding this disclaimer, a vendor may rely on the information in this report for the purpose of a statement that land is in a bushfire prone area as required by section 32C(b) of the Sale of Land 1962 (Vic).

VICTORIA PLANNING PROVISIONS

32.0931/07/2018
VC148**NEIGHBOURHOOD RESIDENTIAL ZONE**

Shown on the planning scheme map as **NRZ** with a number (if shown).

Purpose

To implement the Municipal Planning Strategy and the Planning Policy Framework.

To recognise areas of predominantly single and double storey residential development.

To manage and ensure that development respects the identified neighbourhood character, heritage, environmental or landscape characteristics.

To allow educational, recreational, religious, community and a limited range of other non-residential uses to serve local community needs in appropriate locations.

32.09-127/03/2017
VC110**Neighbourhood character objectives**

A schedule to this zone must contain the neighbourhood, heritage, environment or landscape character objectives to be achieved for the area.

32.09-224/01/2020
VC160**Table of uses****Section 1 - Permit not required**

Use	Condition
Bed and breakfast	No more than 10 persons may be accommodated away from their normal place of residence. At least 1 car parking space must be provided for each 2 persons able to be accommodated away from their normal place of residence.
Community care accommodation	Must meet the requirements of Clause 52.22-2.
Dependent person's unit	Must be the only dependent person's unit on the lot.
Domestic animal husbandry (other than Domestic animal boarding)	Must be no more than 2 animals.
Dwelling (other than Bed and breakfast)	
Home based business	
Informal outdoor recreation	
Medical centre	The gross floor area of all buildings must not exceed 250 square metres. Must be located in an existing building. The site must adjoin, or have access to, a road in a Road Zone. Must not require a permit under Clause 52.06-3.
Place of worship	The gross floor area of all buildings must not exceed 250 square metres. The site must adjoin, or have access to, a road in a Road Zone. Must not require a permit under Clause 52.06-3.
Racing dog husbandry	Must be no more than 2 animals.

VICTORIA PLANNING PROVISIONS

Use	Condition
Railway	
Residential aged care facility	
Rooming house	Must meet the requirements of Clause 52.23-2.
Tramway	
Any use listed in clause 62.01	Must meet the requirements of Clause 62.01.

Section 2 - Permit required

Use	Condition
Accommodation (other than Community care accommodation, Dependent person's unit, Dwelling, Residential aged care facility and Rooming house)	
Agriculture (other than Animal production, Animal training, Apiculture, Domestic animal husbandry, Horse husbandry and Racing dog husbandry)	
Car park	Must be used in conjunction with another use in Section 1 or 2.
Car wash	The site must adjoin, or have access to, a road in a Road Zone.
Convenience restaurant	The site must adjoin, or have access to, a road in a Road Zone.
Convenience shop	The leasable floor area must not exceed 80 square metres.
Domestic animal husbandry (other than Domestic animal boarding) – if the Section 1 condition is not met	Must be no more than 5 animals.
Food and drink premises (other than Convenience restaurant and Take away food premises)	
Grazing animal production	
Leisure and recreation (other than Informal outdoor recreation and Motor racing track)	
Market	
Place of assembly (other than Amusement parlour, Carnival, Cinema based entertainment facility, Circus, Nightclub and Place of worship)	
Plant nursery	
Service station	<p>The site must either:</p> <ul style="list-style-type: none"> Adjoin a commercial zone or industrial zone. Adjoin, or have access to, a road in a Road Zone.

VICTORIA PLANNING PROVISIONS

Use	Condition
	<p>The site must not exceed either:</p> <ul style="list-style-type: none"> ■ 3000 square metres. ■ 3600 square metres if it adjoins on two boundaries a road in a Road Zone.
Store	Must be in a building, not a dwelling, and used to store equipment, goods, or motor vehicles used in conjunction with the occupation of a resident of a dwelling on the lot.
Take away food premises	The site must adjoin, or have access to, a road in a Road Zone.
Utility installation (other than Minor utility installation and Telecommunications facility)	
Any other use not in Section 1 or 3	

Section 3 – Prohibited

Use
Amusement parlour
Animal production (other than Grazing animal production)
Animal training
Brothel
Cinema based entertainment facility
Domestic animal boarding
Extractive industry
Horse husbandry
Industry (other than Car wash)
Motor racing track
Nightclub
Office (other than Medical centre)
Retail premises (other than, Convenience shop, Food and drink premises, Market and Plant nursery)
Saleyard
Transport terminal
Warehouse (other than Store)

32.09-3
31/07/2018
VC148

Subdivision

Permit requirement

A permit is required to subdivide land.

VICTORIA PLANNING PROVISIONS

An application to subdivide land that would create a vacant lot less than 400 square metres capable of development for a dwelling or residential building, must ensure that each vacant lot created less than 400 square metres contains at least 25 percent as garden area. This does not apply to a lot created by an application to subdivide land where that lot is created in accordance with:

- An approved precinct structure plan or an equivalent strategic plan;
- An incorporated plan or approved development plan; or
- A permit for development.

A schedule to this zone may specify a minimum lot size to subdivide land. Each lot must be at least the area specified for the land, except where an application to subdivide land is made to create lots each containing an existing dwelling or car parking space, where an application for the existing dwelling or car parking space was made or approved before the approval date of the planning scheme amendment that introduced this clause 32.09 into the planning scheme.

An application to subdivide land, other than an application to subdivide land into lots each containing an existing dwelling or car parking space, must meet the requirements of Clause 56 and:

- Must meet all of the objectives included in the clauses specified in the following table.
- Should meet all of the standards included in the clauses specified in the following table.

Class of subdivision	Objectives and standards to be met
60 or more lots	All except Clause 56.03-5.
16 – 59 lots	All except Clauses 56.03-1 to 56.03-3, 56.03-5, 56.06-1 and 56.06-3.
3 – 15 lots	All except Clauses 56.02-1, 56.03-1 to 56.03-4, 56.05-2, 56.06-1, 56.06-3 and 56.06-6.
2 lots	Clauses 56.03-5, 56.04-2, 56.04-3, 56.04-5, 56.06-8 to 56.09-2.

VicSmart applications

Subject to Clause 71.06, an application under this clause for a development specified in Column 1 is a class of VicSmart application and must be assessed against the provision specified in Column 2.

Class of application	Information requirements and decision guidelines
Subdivide land to realign the common boundary between 2 lots where: <ul style="list-style-type: none"> ▪ The area of either lot is reduced by less than 15 percent. ▪ The general direction of the common boundary does not change. 	Clause 59.01
Subdivide land into lots each containing an existing building or car parking space where: <ul style="list-style-type: none"> ▪ The buildings or car parking spaces have been constructed in accordance with the provisions of this scheme or a permit issued under this scheme. ▪ An occupancy permit or a certificate of final inspection has been issued under the Building Regulations in relation to the buildings within 5 years prior to the application for a permit for subdivision. 	Clause 59.02

VICTORIA PLANNING PROVISIONS

Class of application	Information requirements and decision guidelines
<p>Subdivide land into 2 lots if:</p> <ul style="list-style-type: none"> The construction of a building or the construction or carrying out of works on the land: <ul style="list-style-type: none"> Has been approved under this scheme or by a permit issued under this scheme and the permit has not expired, Has started lawfully. The subdivision does not create a vacant lot. 	Clause 59.02

32.09-415/05/2018
VC143**Construction or extension of a dwelling or residential building****Minimum garden area requirement**

An application to construct or extend a dwelling or residential building on a lot must provide a minimum garden area as set out in the following table:

Lot size	Minimum percentage of a lot set aside as garden area
400 - 500 sqm	25%
Above 500 - 650 sqm	30%
Above 650 sqm	35%

This does not apply to:

- An application to construct or extend a dwelling or residential building on a lot if:
 - The lot is designated as a medium density housing site in an approved precinct structure plan or an approved equivalent strategic plan;
 - The lot is designated as a medium density housing site in an incorporated plan or approved development plan; or
- An application to alter or extend an existing building that did not comply with the minimum garden area requirement of Clause 32.09-4 on the approval date of Amendment VC110.

32.09-531/07/2018
VC148**Construction and extension of one dwelling on a lot****Permit requirement**

A permit is required to construct or extend one dwelling on:

- A lot of less than 300 square metres.
- A lot of less than the lot size specified in a schedule to this zone.

A permit is required to construct or extend a front fence within 3 metres of a street if:

- The fence is associated with one dwelling on:
 - A lot of less than 300 square metres, or
 - A lot of less than the lot size specified in a schedule to this zone, and
- The fence exceeds the maximum height specified in Clause 54.06-2.

VICTORIA PLANNING PROVISIONS

A development must meet the requirements of Clause 54.

No permit required

No permit is required to:

- Construct or carry out works normal to a dwelling.
- Construct or extend an out-building (other than a garage or carport) on a lot provided the gross floor area of the out-building does not exceed 10 square metres and the maximum building height is not more than 3 metres above ground level.
- Make structural changes to a dwelling provided the size of the dwelling is not increased or the number of dwellings is not increased.

VicSmart applications

Subject to Clause 71.06, an application under this clause for a development specified in Column 1 is a class of VicSmart application and must be assessed against the provision specified in Column 2.

Class of application	Information requirements and decision guidelines
<p>Construct an outbuilding or extend a dwelling if the development:</p> <ul style="list-style-type: none"> • Meets the minimum garden area requirement of Clause 32.09-4. • Does not exceed a building height of 5 metres. • Is not visible from the street (other than a lane) or a public park. • Meets the requirements in the following standards of Clause 54: <ul style="list-style-type: none"> - A10 Side and rear setbacks. - A11 Walls on boundaries. - A12 Daylight to existing windows. - A13 North-facing windows. - A14 Overshadowing open space. - A15 Overlooking. <p>For the purposes of this class of VicSmart application, the Clause 54 standards specified above are mandatory.</p> <p>If a schedule to the zone specifies a requirement of a standard different from a requirement set out in the Clause 54 standard, the requirement in the schedule to the zone applies and must be met.</p>	<p>Clause 59.14</p>
<p>Construct or extend a front fence within 3 metres of a street if the fence is associated with one dwelling.</p>	<p>Clause 59.03</p>

32.09-6

31/07/2018
VC148

Construction and extension of two or more dwellings on a lot, dwellings on common property and residential buildings**Permit requirement**

A permit is required to:

- Construct a dwelling if there is at least one dwelling existing on the lot.

VICTORIA PLANNING PROVISIONS

- Construct two or more dwellings on a lot.
- Extend a dwelling if there are two or more dwellings on the lot.
- Construct or extend a dwelling if it is on common property.
- Construct or extend a residential building.

A permit is required to construct or extend a front fence within 3 metres of a street if:

- The fence is associated with 2 or more dwellings on a lot or a residential building, and
- The fence exceeds the maximum height specified in Clause 55.06-2.

A development must meet the requirements of Clause 55.

A permit is not required to construct one dependent person's unit on a lot.

VicSmart applications

Subject to Clause 71.06, an application under this clause for a development specified in Column 1 is a class of VicSmart application and must be assessed against the provision specified in Column 2.

Class of application	Information requirements and decision guidelines
Construct or extend a front fence within 3 metres of a street if the fence is associated with 2 or more dwellings on a lot or a residential building.	Clause 59.03

Transitional provisions

Clause 55 of this scheme, as in force immediately before the approval date of Amendment VC136, continues to apply to:

- An application for a planning permit lodged before that date.
- An application for an amendment of a permit under section 72 of the Act, if the original permit application was lodged before that date.

32.09-7

27/03/2017
VC110

Requirements of Clause 54 and Clause 55

A schedule to this zone may specify the requirements of:

- Standards A3, A5, A6, A10, A11, A17 and A20 of Clause 54 of this scheme.
- Standards B6, B8, B9, B13, B17, B18, B28 and B32 of Clause 55 of this scheme.

If a requirement is not specified in a schedule to this zone, the requirement set out in the relevant standard of Clause 54 or Clause 55 applies.

32.09-8

26/10/2018
VC152

Residential aged care facility**Permit requirements**

A permit is required to construct a building or construct or carry out works for a residential aged care facility.

A development must meet the requirements of Clause 53.17 - Residential aged care facility.

32.09-9

04/12/2020
VC180

Buildings and works associated with a Section 2 use

A permit is required to construct a building or construct or carry out works for a use in Section 2 of Clause 32.09-2.

VICTORIA PLANNING PROVISIONS

VicSmart applications

Subject to Clause 71.06, an application under this clause for a development specified in Column 1 is a class of VicSmart application and must be assessed against the provision specified in Column 2.

Class of application	Information requirements and decision guidelines
<p>Construct a building or construct or carry out works where:</p> <ul style="list-style-type: none"> ▪ The building or works are not associated with a dwelling, primary school or secondary school and have an estimated cost of up to \$100,000; or ▪ The building or works are associated with a primary school or secondary school and have an estimated cost of up to \$500,000; and ▪ The requirements in the following standards of Clause 54 are met, where the land adjoins land in a residential zone used for residential purposes: <ul style="list-style-type: none"> - A10 Side and rear setbacks. - A11 Walls on boundaries. - A12 Daylight to existing windows. - A13 North-facing windows. - A14 Overshadowing open space. - A15 Overlooking. <p>For the purposes of this class of VicSmart application, the Clause 54 standards specified above are mandatory.</p> <p>If a schedule to the zone specifies a requirement of a standard different from a requirement set out in the Clause 54 standard, the requirement in the schedule to the zone applies and must be met.</p>	<p>Clause 59.04</p>

32.09-10
26/10/2018
VC152

Maximum building height requirement for a dwelling or residential building

A building must not be constructed for use as a dwelling or a residential building that:

- exceeds the maximum building height specified in a schedule to this zone; or
- contains more than the maximum number of storeys specified in a schedule to this zone.

If no maximum building height or maximum number of storeys is specified in a schedule to this zone:

- the building height must not exceed 9 metres; and
- the building must contain no more than 2 storeys at any point.

A building may exceed the applicable maximum building height or contain more than the applicable maximum number of storeys if:

- It replaces an immediately pre-existing building and the new building does not exceed the building height or contain a greater number of storeys than the pre-existing building.
- There are existing buildings on both abutting allotments that face the same street and the new building does not exceed the building height or contain a greater number of storeys than the lower of the existing buildings on the abutting allotments.

VICTORIA PLANNING PROVISIONS

- It is on a corner lot abutted by lots with existing buildings and the new building does not exceed the building height or contain a greater number of storeys than the lower of the existing buildings on the abutting allotments.
- It is constructed pursuant to a valid building permit that was in effect prior to the introduction of this provision.

An extension to an existing building may exceed the applicable maximum building height or contain more than the applicable maximum number of storeys if it does not exceed the building height of the existing building or contain a greater number of storeys than the existing building.

A building may exceed the maximum building height by up to 1 metre if the slope of the natural ground level, measured at any cross section of the site of the building wider than 8 metres, is greater than 2.5 degrees.

A basement is not a storey for the purposes of calculating the number of storeys contained in a building.

The maximum building height and maximum number of storeys requirements in this zone or a schedule to this zone apply whether or not a planning permit is required for the construction of a building.

Building height if land is subject to inundation

If the land is in a Special Building Overlay, Land Subject to Inundation Overlay or is land liable to inundation the maximum building height specified in the zone or schedule to the zone is the vertical distance from the minimum floor level determined by the relevant drainage authority or floodplain management authority to the roof or parapet at any point.

32.09-11

26/11/2018
VC152

Application requirements

An application must be accompanied by the following information, as appropriate:

- For a residential development, the neighbourhood and site description and design response as required in Clause 54 and Clause 55.
- For an application for subdivision, a site and context description and design response as required in Clause 56.
- Plans drawn to scale and dimensioned which show:
 - Site shape, size, dimensions and orientation.
 - The siting and use of existing and proposed buildings.
 - Adjacent buildings and uses, including siting and dimensioned setbacks.
 - The building form and scale.
 - Setbacks to property boundaries.
- The likely effects, if any, on adjoining land, including noise levels, traffic, the hours of delivery and despatch of good and materials, hours of operation and light spill, solar access and glare.
- Any other application requirements specified in a schedule to this zone.

If in the opinion of the responsible authority an application requirement is not relevant to the evaluation of an application, the responsible authority may waive or reduce the requirement.

VICTORIA PLANNING PROVISIONS

32.09-1228/10/2018
VC152**Exemption from notice and review****Subdivision**

An application to subdivide land into lots each containing an existing dwelling or car parking space is exempt from the notice requirements of section 52(1)(a), (b) and (d), the decision requirements of section 64(1), (2) and (3) and the review rights of section 82(1) of the Act.

32.09-1324/01/2020
VC160**Decision guidelines**

Before deciding on an application, in addition to the decision guidelines in Clause 65, the responsible authority must consider, as appropriate:

General

- The Municipal Planning Strategy and the Planning Policy Framework.
- The purpose of this zone.
- The objectives set out in the schedule to this zone.
- Any other decision guidelines specified in a schedule to this zone.
- The impact of overshadowing on existing rooftop solar energy systems on dwellings on adjoining lots in a General Residential Zone, Mixed Use Zone, Neighbourhood Residential Zone, Residential Growth Zone or Township Zone.

Subdivision

- The pattern of subdivision and its effect on the spacing of buildings.
- For subdivision of land for residential development, the objectives and standards of Clause 56.

Dwellings and residential buildings

- For the construction and extension of one dwelling on a lot, the objectives, standards and decision guidelines of Clause 54.
- For the construction and extension of two or more dwellings on a lot, dwellings on common property and residential buildings, the objectives, standards and decision guidelines of Clause 55.

Non-residential use and development

In the local neighbourhood context:

- Whether the use or development is compatible with residential use.
- Whether the use generally serves local community needs.
- The scale and intensity of the use and development.
- The design, height, setback and appearance of the proposed buildings and works.
- The proposed landscaping.
- The provision of car and bicycle parking and associated accessways.
- Any proposed loading and refuse collection facilities.
- The safety, efficiency and amenity effects of traffic to be generated by the proposal.

32.09-1428/10/2018
VC152**Signs**

Sign requirements are at Clause 52.05. This zone is in Category 3.

VICTORIA PLANNING PROVISIONS**32.09-15**28/10/2018
VC152**Transitional provisions**

The minimum garden area requirements of Clause 32.09-4 and the maximum building height and number of storeys requirements of Clause 32.09-9 introduced by Amendment VC110 do not apply to:

- A planning permit application for the construction or extension of a dwelling or residential building lodged before the approval date of Amendment VC110.
- Where a planning permit is not required for the construction or extension of a dwelling or residential building:
 - A building permit issued for the construction or extension of a dwelling or residential building before the approval date of Amendment VC110.
 - A building surveyor has been appointed to issue a building permit for the construction or extension of a dwelling or residential building before the approval date of Amendment VC110. A building permit must be issued within 12 months of the approval date of Amendment VC110.
 - A building surveyor is satisfied, and certifies in writing, that substantial progress was made on the design of the construction or extension of a dwelling or residential building before the approval date of Amendment VC110. A building permit must be issued within 12 months of the approval date of Amendment VC110.

The minimum garden area requirement of Clause 32.09-3 introduced by Amendment VC110 does not apply to a planning permit application to subdivide land for a dwelling or a residential building lodged before the approval date of Amendment VC110.

GREATER GEELONG PLANNING SCHEME

23/12/2020
GC172**SCHEDULE 8 TO CLAUSE 32.09 NEIGHBOURHOOD RESIDENTIAL ZONE**

Shown on the planning scheme map as NRZ8.

INCREMENTAL CHANGE AREAS**1.0**23/12/2020
GC172**Neighbourhood character objectives**

None specified

2.023/12/2020
GC172**Minimum subdivision area**

None specified

3.023/12/2020
GC172**Permit requirement for the construction or extension of one dwelling or a fence associated with a dwelling on a lot**

	Requirement
Permit requirement for the construction or extension of one dwelling on a lot	None specified
Permit requirement to construct or extend a front fence within 3 metres of a street associated with a dwelling on a lot	None specified

4.023/12/2020
GC172**Requirements of Clause 54 and Clause 55**

	Standard	Requirement
Minimum street setback	A3 and B6	None specified
Site coverage	A5 and B8	None specified
Permeability	A6 and B9	None specified
Landscaping	B13	One canopy tree per dwelling
Side and rear setbacks	A10 and B17	None specified
Walls on boundaries	A11 and B18	None specified
Private open space	A17	An area of 60 square metres, with one part of the private open space to consist of secluded private open space at the side or rear of the dwelling or residential building with minimum area of 40 square metres, a minimum dimension of 5 metres and convenient access from a living room. It cannot include a balcony or roof top terrace.
	B28	An area of 60 square metres, with one part of the private open space to consist of secluded private open space at the side or rear of the dwelling or residential building with minimum area of 40 square metres, a minimum dimension of 5 metres and convenient access from a living room. It cannot include a balcony or roof top terrace.
Front fence height	A20 and B32	None specified

5.023/12/2020
GC172**Maximum building height requirement for a dwelling or residential building**

None specified

GREATER GEELONG PLANNING SCHEME

6.0

23/12/2020
GC172

Application requirements

The following application requirements apply to an application for a permit under Clause 32.09, in addition to those specified in Clause 32.09 and elsewhere in the scheme and must accompany an application, as appropriate, to the satisfaction of the responsible authority:

- When any of the lots being created are less than 500 square metres, a subdivision application must be accompanied by a development application or approved planning permit plans for the site for the construction of the dwellings.

7.0

23/12/2020
GC172

Decision guidelines

None specified

43.0231/07/2018
VC148**DESIGN AND DEVELOPMENT OVERLAY**

Shown on the planning scheme map as DDO with a number.

Purpose

To implement the Municipal Planning Strategy and the Planning Policy Framework.

To identify areas which are affected by specific requirements relating to the design and built form of new development.

43.02-118/01/2008
VC37**Design objectives**

A schedule to this overlay must contain a statement of the design objectives to be achieved for the area affected by the schedule.

43.02-231/07/2018
VC148**Buildings and works****Permit requirement**

A permit is required to:

- Construct a building or construct or carry out works. This does not apply:
 - If a schedule to this overlay specifically states that a permit is not required.
 - To the construction of an outdoor swimming pool associated with a dwelling unless a specific requirement for this matter is specified in a schedule to this overlay.
- Construct a fence if specified in a schedule to this overlay.

Buildings and works must be constructed in accordance with any requirements in a schedule to this overlay. A schedule may include requirements relating to:

- Building setbacks.
- Building height.
- Plot ratio.
- Landscaping.
- Any other requirements relating to the design or built form of new development.

A permit may be granted to construct a building or construct or carry out works which are not in accordance with any requirement in a schedule to this overlay, unless the schedule specifies otherwise.

VicSmart applications

Subject to Clause 71.06, an application under this clause for a development specified in Column 1 is a class of VicSmart application and must be assessed against the provision specified in Column 2.

Class of application	Information requirements and decision guidelines
Construct a fence.	Clause 59.05
Construct a building or construct or carry out works for:	Clause 59.05
<ul style="list-style-type: none"> ▪ A carport, garage, pergola, verandah, deck, shed or similar structure. ▪ An outdoor swimming pool. 	
The buildings and works must be associated with a dwelling.	

Class of application	Information requirements and decision guidelines
----------------------	--

Construct a building or construct or carry out works with an estimated cost of up to \$1,000,000 where the land is in an industrial zone. **Clause 59.05**

Construct a building or construct or carry out works with an estimated cost of up to \$500,000 where the land is in a commercial zone or a Special Use, Comprehensive Development, Capital City, Docklands, Priority Development or Activity Centre Zone. **Clause 59.05**

Exemption from notice and review

A schedule to this overlay may specify that an application is exempt from the notice requirements of section 52(1)(a), (b) and (d), the decision requirements of section 64(1), (2) and (3) and the review rights of section 82(1) of the Act.

43.02-3

31/07/2018
VC148

Subdivision

Permit requirement

A permit is required to subdivide land.

This does not apply if a schedule to this overlay specifically states that a permit is not required.

Subdivision must occur in accordance with any lot size or other requirement specified in a schedule to this overlay.

A permit may be granted to subdivide land which is not in accordance with any lot size or other requirement in a schedule to this overlay, unless the schedule specifies otherwise.

VicSmart applications

Subject to Clause 71.06, an application under this clause for a development specified in Column 1 is a class of VicSmart application and must be assessed against the provision specified in Column 2.

Class of application	Information requirements and decision guidelines
----------------------	--

Subdivide land to realign the common boundary between 2 lots where: **Clause 59.01**

- The area of either lot is reduced by less than 15 percent.
- The general direction of the common boundary does not change.

Subdivide land into lots each containing an existing building or car parking space where: **Clause 59.02**

- The buildings or car parking spaces have been constructed in accordance with the provisions of this scheme or a permit issued under this scheme.
- An occupancy permit or a certificate of final inspection has been issued under the Building Regulations in relation to the buildings within 5 years prior to the application for a permit for subdivision.

Subdivide land into 2 lots if: **Clause 59.02**

- The construction of a building or the construction or carrying out of works on the land;

Class of application**Information
requirements and
decision guidelines**

- Has been approved under this scheme or by a permit issued under this scheme and the permit has not expired.
- Has started lawfully.
- The subdivision does not create a vacant lot.

Exemption from notice and review

A schedule to this overlay may specify that an application is exempt from the notice requirements of section 52(1)(a), (b) and (d), the decision requirements of section 64(1), (2) and (3) and the review rights of section 82(1) of the Act.

43.02-431/07/2018
VC148**Signs**

Sign requirements are at Clause 52.05 unless otherwise specified in a schedule to this overlay.

43.02-531/07/2018
VC148**Application requirements**

An application must be accompanied by any information specified in a schedule to this overlay.

43.02-631/07/2018
VC148**Decision guidelines**

Before deciding on an application, in addition to the decision guidelines in Clause 65, the responsible authority must consider, as appropriate:

- The Municipal Planning Strategy and the Planning Policy Framework.
- The design objectives of the relevant schedule to this overlay.
- The provisions of any relevant policies and urban design guidelines.
- Whether the bulk, location and appearance of any proposed buildings and works will be in keeping with the character and appearance of adjacent buildings, the streetscape or the area.
- Whether the design, form, layout, proportion and scale of any proposed buildings and works is compatible with the period, style, form, proportion, and scale of any identified heritage places surrounding the site.
- Whether any proposed landscaping or removal of vegetation will be in keeping with the character and appearance of adjacent buildings, the streetscape or the area.
- The layout and appearance of areas set aside for car parking, access and egress, loading and unloading and the location of any proposed off street car parking
- Whether subdivision will result in development which is not in keeping with the character and appearance of adjacent buildings, the streetscape or the area.
- Any other matters specified in a schedule to this overlay.

GREATER GEELONG PLANNING SCHEME07/12/2020
C396ggee**SCHEDULE 14 TO CLAUSE 43.02 DESIGN AND DEVELOPMENT OVERLAY**Shown on the planning scheme map as **DDOI4**.**DWELLINGS OVER 7.5 METRES IN AREAS WITH ACCESS TO VIEWS****1.0**07/12/2020
C396ggee**Design objectives**

To ensure that the siting, height and visual bulk of dwellings achieves a reasonable sharing of views between properties to significant landscape features such as the coast (ocean and foreshore), Corio Bay, Barwon River, Central Geelong, Barrabool Hills and the You Yangs.

2.007/12/2020
C396ggee**Buildings and works**

A permit is not required for buildings and works other than to construct a dwelling which is more than 7.5 metres above natural ground level (excluding any television antenna, chimney or flue) or extend a dwelling where the extension is more than 7.5 metres above natural ground level (excluding any television antenna, chimney or flue).

3.007/12/2020
C396ggee**Subdivision**

A permit is not required to subdivide land.

4.007/12/2020
C396ggee**Signs**

None specified.

5.007/12/2020
C396ggee**Application requirements**

A view impact analysis should be submitted when there is likely to be an impact on views to significant landscape features by the proposed development. Any view impact analysis should demonstrate how the design objectives to achieve a reasonable sharing of views has been met having regard to topography, siting, height and visual bulk and the extent of available views.

6.007/12/2020
C396ggee**Decision guidelines**

The following decision guidelines apply to an application for a permit under Clause 43.02, in addition to those specified in Clause 43.02 and elsewhere in the scheme which must be considered, as appropriate, by the responsible authority:

- The design objectives of this schedule.
- The impact of the proposed buildings and works on the view from another property as result of the design, siting, height, size and bulk (including the roof).
- Whether opportunities exist to avoid a building being visually obtrusive by the use of alternative building designs, including split level and staggered building forms, that follow the natural slope of the land and reduce the need for site excavation or filling.
- The opportunity for a reasonable sharing of views having regard to the extent of the available view(s) and the significance of the view(s) from the properties affected.

44.0531/07/2018
VC148**SPECIAL BUILDING OVERLAY**

Shown on the planning scheme map as SBO with a number (if shown).

Purpose

To implement the Municipal Planning Strategy and the Planning Policy Framework.

To identify land in urban areas liable to inundation by overland flows from the urban drainage system as determined by, or in consultation with, the floodplain management authority.

To ensure that development maintains the free passage and temporary storage of floodwaters, minimises flood damage, is compatible with the flood hazard and local drainage conditions and will not cause any significant rise in flood level or flow velocity.

To protect water quality in accordance with the provisions of relevant State Environment Protection Policies, particularly in accordance with Clauses 33 and 35 of the State Environment Protection Policy (Waters of Victoria).

44.05-131/07/2018
VC148**Flooding management objectives and statement of risk**

A schedule to this overlay may contain:

- Flooding management objectives to be achieved.
- A statement of risk.

44.05-231/07/2018
VC148**Buildings and works**

A permit is required to construct a building or to construct or carry out works, including:

- A fence.
- Roadworks, if the water flow path is redirected or obstructed.
- Bicycle pathways and trails.
- Public toilets.
- A domestic swimming pool or spa and associated mechanical and safety equipment if associated with one dwelling on a lot.
- A rainwater tank with a capacity of not more than 10,000 litres.
- A pergola or verandah, including an open-sided pergola or verandah to a dwelling with a finished floor level not more than 800mm above ground level and a maximum building height of 3 metres above ground level.
- A deck, including a deck to a dwelling with a finished floor level not more than 800mm above ground level.
- A non-domestic disabled access ramp.
- A dependent person's unit.

This does not apply:

- If a schedule to this overlay specifically states that a permit is not required.
- To flood mitigation works carried out by the responsible authority or floodplain management authority.
- To the following works in accordance with plans prepared to the satisfaction of the responsible authority:
 - The laying of underground sewerage, water and gas mains, oil pipelines, underground telephone lines and underground power lines provided they do not alter the topography of the land.

- The erection of telephone or power lines provided they do not involve the construction of towers or poles designed to operate at more than 66,000 volts.
- To landscaping, driveways, vehicle cross overs, footpaths or bicycle paths if there is no significant change to existing surface levels, or if the relevant floodplain management authority has agreed in writing that the flowpath is not obstructed.
- To an extension of less than 20 square metres in floor area to an existing building (not including an out-building), where the floor levels are constructed to at least 300mm above the flood level or if the relevant floodplain management authority has agreed in writing that the flowpath is not obstructed.
- To an upper storey extension to an existing building.
- To an alteration to an existing building where the original building footprint remains the same and floor levels are constructed to at least 300mm above flood level.
- To an out-building (including replacement of an existing building) if the out-building is less than 10 square metres in floor area and constructed to at least 150mm above the flood level or the relevant floodplain management authority has agreed in writing that the flowpath is not obstructed.
- To a replacement building (not including an out-building) if it is constructed to at least 300mm above the flood level and the original building footprint remains the same. The responsible authority may require evidence of the existing building envelope.
- To fencing with at least 25% openings and with the plinth at least 300mm above the flood level.
- To a replacement fence in the same location and of the same type and materials as the existing fence.
- To a pergola or an open deck area with unenclosed foundations.
- To a carport constructed over an existing carspace.
- To an in-ground swimming pool and associated security fencing, where the perimeter edging of the pool is constructed at natural surface levels and excavated material is removed from the flowpath.
- To a tennis court at existing surface level with fencing designed to minimise obstruction to flows.
- To an aviary or other enclosure for a domestic animal if it is less than 10 square metres in floor area at ground level.
- To open sided verandahs, open sided picnic shelters, barbeques and park furniture (excluding playground equipment) if there is less than 30mm change to existing surface levels.
- To radio masts, light poles or signs on posts or attached to buildings.

VicSmart applications

Subject to Clause 71.06, an application under this clause for a development specified in Column 1 is a class of VicSmart application and must be assessed against the provision specified in Column 2.

Class of application	Information requirements and decision guidelines
Construct a building or construct or carry out works.	Clause 59.06

44.05-3

31/07/2018
VC146

Subdivision

A permit is required to subdivide land.

VicSmart applications

Subject to Clause 71.06, an application under this clause for a development specified in Column 1 is a class of VicSmart application and must be assessed against the provision specified in Column 2.

Class of application	Information requirements and decision guidelines
<p>Any of the following classes of subdivision:</p> <ul style="list-style-type: none"> ▪ Subdivide land to realign the common boundary between 2 lots where the area of either lot is reduced by less than 15 percent and the general direction of the common boundary does not change. ▪ Subdivide land into lots each containing an existing building or car parking space where: <ul style="list-style-type: none"> - The buildings or car parking spaces have been constructed in accordance with the provisions of this scheme or a permit issued under this scheme. - An occupancy permit or a certificate of final inspection has been issued under the Building Regulations in relation to the buildings within 5 years prior to the application for a permit for subdivision. ▪ Subdivide land into 2 lots if: <ul style="list-style-type: none"> - The construction of a building or the construction or carrying out of works on the land is approved under this scheme or by a permit issued under this scheme and the permit has not expired. - The construction or carrying out of the approved building or works on the land has started lawfully. - The subdivision does not create a vacant lot. 	<p>Clause 59.08</p>

44.05-4
31/07/2018
VC148

Application requirements

Unless otherwise agreed in writing by the relevant floodplain management authority, an application to construct a building or construct or carry out works must be accompanied by a site plan which shows, as appropriate:

- The boundaries and dimensions of the site.
- Relevant existing and proposed ground levels, to Australian Height Datum, taken by or under the direction or supervision of a licensed land surveyor.
- The layout, size and use of existing and proposed buildings and works, including vehicle parking areas.
- Floor levels of any existing and proposed buildings to Australian Height Datum.
- Cross sectional details of any basement entry ramps and other basement entries to Australian Height Datum, showing floor levels of entry and exit areas and drainage details.
- Any other application requirements specified in a schedule to this overlay.

Local floodplain development plan

If a local floodplain development plan has been developed for the area and has been incorporated into this scheme, an application must be consistent with the plan.

44.05-531/07/2018
VC148**Exemption from notice and review**

An application under this overlay is exempt from the notice requirements of section 52(1)(a), (b) and (d), the decision requirements of section 64(1), (2) and (3) and the review rights of section 82(1) of the Act.

44.05-631/07/2018
VC148**Referral of applications**

An application must be referred to the relevant floodplain management authority under Section 55 of the Act unless in the opinion of the responsible authority, the proposal satisfies requirements or conditions previously agreed to in writing between the responsible authority and the floodplain management authority.

44.05-731/07/2018
VC148**Decision guidelines**

Before deciding on an application, in addition to the decision guidelines in Clause 65, the responsible authority must consider, as appropriate:

- The Municipal Planning Strategy and the Planning Policy Framework.
- Any local floodplain development plan.
- Any comments from the relevant floodplain management authority.
- The existing use and development of the land.
- Whether the proposed use or development could be located on flood-free land or land with a lesser flood hazard outside this overlay.
- The susceptibility of the development to flooding and flood damage.
- Flood risk factors to consider include:
 - The frequency, duration, extent, depth and velocity of flooding of the site and accessway.
 - The flood warning time available.
 - The danger to the occupants of the development, other floodplain residents and emergency personnel if the site or accessway is flooded.
- The effect of the development on redirecting or obstructing floodwater, stormwater or drainage water and the effect of the development on reducing flood storage and increasing flood levels and flow velocities.
- Any other matters specified in a schedule to this overlay.