



STATEMENT OF INFORMATION

93 FURLONG ROAD, CAIRNLEA, VIC-3023

PREPARED BY PRESTIGE GROUP REAL ESTATE

STATEMENT OF INFORMATION

Section 47AF of the Estate Agents Act 1980

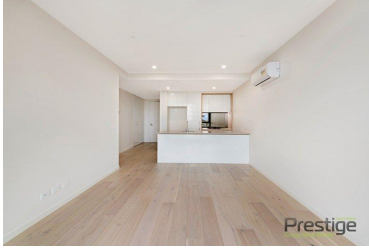

93 FURLONG ROAD, CAIRNLEA, VIC 3023

 2  2  1

Indicative Selling Price

For the meaning of this price see consumer.vic.au/underquoting

Price Range: **\$380,000 to \$400,000**

MEDIAN SALE PRICE

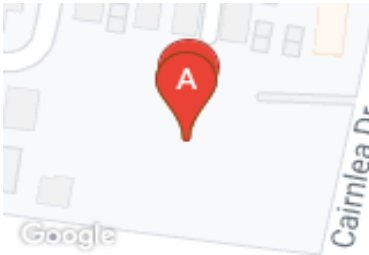

CAIRNLEA, VIC, 3023

Suburb Median Sale Price (Unit)

\$413,750

01 October 2020 to 30 September 2021

Provided by: 

COMPARABLE PROPERTIES

The estate agent or agent's representative reasonably believes that fewer than three comparable properties were sold within two kilometres of the property for sale in the last six months.



93 FURLONG RD, CAIRNLEA, VIC 3023

 2  2  1

Sale Price

***\$461,000**

Sale Date: 20/07/2021

Distance from Property: 0m



93 FURLONG RD, CAIRNLEA, VIC 3023

 2  2  1

Sale Price

\$460,000

Sale Date: 29/03/2021

Distance from Property: 5m



Statement of Information

Single residential property located in the Melbourne metropolitan area

Sections 47AF of the Estate Agents Act

Instructions: The instructions in this box do not form part of this Statement of Information and are not required to be included in the completed Statement of Information for the property being offered for sale.

The Director of Consumer Affairs Victoria has approved this form of the Statement of Information for section 47AF of the *Estate Agents Act 1980*.

The estate agent or agent's representative engaged to sell the property is required to prepare this Statement of Information. It must be used when **a single residential property located in the Melbourne metropolitan area** is being offered for sale. The Determination setting out the local government areas that comprise the Melbourne metropolitan area is published on the Consumer Affairs Victoria website at **consumer.vic.gov.au/underquoting**. The indicative selling price in this Statement of Information may be expressed as a single price, or as a price range with the difference between the upper and lower amounts not more than 10% of the lower amount.

This Statement of Information must be provided to a prospective buyer within two business days of a request and displayed at any open for inspection for the property for sale.

It is recommended that the address of the property being offered for sale be checked at services.land.vic.gov.au/landchannel/content/addressSearch before being entered in this Statement of Information.

Property offered for sale

Address
Including suburb and
postcode

93 FURLONG ROAD, CAIRNLEA, VIC 3023

Indicative selling price

For the meaning of this price see consumer.vic.gov.au/underquoting

Price Range: \$380,000 to \$400,000

Median sale price

Median price \$413,750 Property type Unit Suburb CAIRNLEA

Period 01 October 2020 to 30 September 2021 Source 

Comparable property sales

The estate agent or agent's representative reasonably believes that fewer than three comparable properties were sold within two kilometres of the property for sale in the last six months.

Address of comparable property	Price	Date of sale
93 FURLONG RD, CAIRNLEA, VIC 3023	*\$461,000	20/07/2021
93 FURLONG RD, CAIRNLEA, VIC 3023	\$460,000	29/03/2021

This Statement of Information was prepared on: 02/10/2021