

DEVELOPMENT CONSENT NO: SF10744 Dated: 15/12/20
 SEC 4.55 MODIFICATION NO: DS21/1222 Dated: 10/8/21
 These are the plans referred to in the Modification of Development Consent
 Note: Approval of the works shown on this plan is subject to compliance with the conditions of the Development Consent.

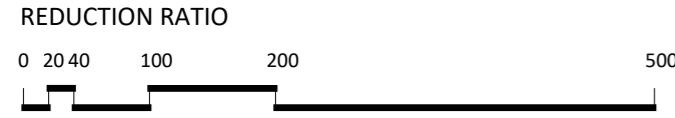

NOTE ~ ALL DIMENSIONS ARE APPROXIMATE AND ARE SUBJECT TO FINAL SURVEY.

~ THIS PLAN HAS BEEN PREPARED TO SUPPORT A DEVELOPMENT APPLICATION AND IS NOT SUITABLE FOR ANY OTHER PURPOSE.

- (C) ~ RIGHT OF CARRIAGEWAY 20 WIDE (DP1238872)
- (D) ~ RIGHT OF CARRIAGEWAY 20 WIDE (DP1205377)
- (E) ~ EASEMENT FOR OVERHEAD POWERLINES 9 WIDE & VARIABLE WIDTH (DP1238872)
- (R) ~ RIGHT OF CARRIAGEWAY 20 WIDE OVER TRACK IN USE (DP1087541)
- (F) ~ PROPOSED RIGHT OF CARRIAGEWAY 20 WIDE BENEFITING LOT 31

[BE] ~ INDICATIVE BUILDING SITE 30 x 30

EP CENTRELINE OF OVERHEAD ELECTRICITY LINES AND ELECTRICITY POLE

- (A1) ~ ASSET PROTECTION ZONE - REFER BUSHFIRE BUILDING SOLUTIONS REPORT REF BAR 10025/19
- (A2) ~ ASSET PROTECTION ZONE - REFER BUSHFIRE PROTECTION PLANNING & ASSESSMENT SERVICES PTY LTD REPORT REF No MM80915

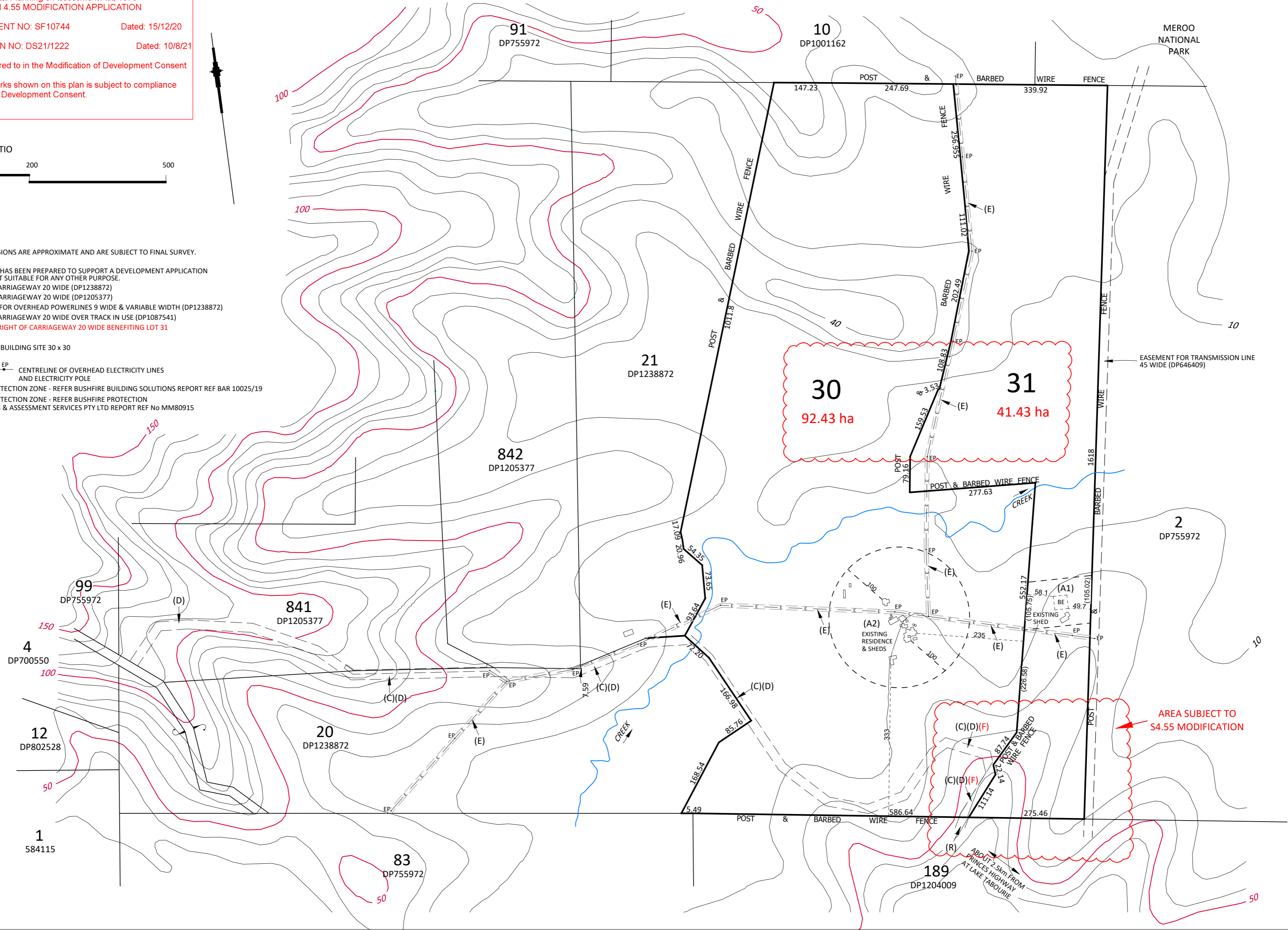

REDUCTION RATIO 1: 6000 AT A2			
DATUM : AUST. HEIGHT DATUM			
CONTOUR INTERVAL : 10			
ORIGIN : SSM			
: RL			
DATE 11/05/2021			

SURVEYED	R.V.
DESIGNED	G.B.
DRAWN	R.V.
CHECKED	G.B.

AMENDMENTS	
ENDEAVOUR ENERGY AMENDMENT	
EXISTING BUILDINGS & SETBACKS	
REV E FOR MOD S4.55 APPLICATION	

BY	DATE
P.S.	24/10/2019
R.V.	15/04/2020
C.C.	11/05/2021

RYGATE & WEST
 (ULLADULLA) ABN 56 056 675 355
 CONSULTING SURVEYORS, PLANNERS,
 ROAD & DRAINAGE ENGINEERS
 P.O. BOX 107, ULLADULLA N.S.W. 2539
 266 GREEN STREET PH 02 44542137 FAX 02 44552916
 mail@rygateandwest.com.au

MR M MCCAULEY

PLAN
 OF PROPOSED SUBDIVISION OF
 LOT 22 DP1238872.

TERMEIL **CITY OF SHOALHAVEN**

REFERENCE No. U17691
DRAWING No. U17691_DA.dwg
ISSUE E
SHEET 1 OF 1 SHEET
COUNCIL REF. No