

Council Records

These records were obtained in October 2022. NPDC is currently undergoing a review of the property search report content. As such the documentation provided by the NPDC may not be a complete full record. We suggest you get your own professional advice on the provided content and in fact any NPDC files for this property.



	Natural Source		Manhole		Backflow		Outlet		Trunk		Misc Polygon	Yellow = Privately Owned
	Treatment Plant		Alert Valve		Meter		Soakhole		Rise		Proposed Bund and Ponding Areas	Grey = Out of Service/Closed
	Pumpstation		Air Valve		Restricted Flow		End Point		Main		Storm Water Mgmt Plan	Green = Stormwater
	Storage Unit		Non-Return Valve		Well Up		Node		Lateral			Blue = Water Supply
	Hydrant		Standard Valve		Inlet		Misc Point		Open Drain			Red = Waste Water
			Manifold Valve						Stream			
									Overland Flow Path			



Te Kaunihera-ā-Rohe o Ngāmotu

NEW PLYMOUTH DISTRICT COUNCIL

newplymouthnz.com

Code Compliance Certificate Form 7, Section 95, Building Act 2004

The Building

Street Address of building: 11 Cooke Farm Grove WAIWHAKAIHO, NEW PLYMOUTH 4312

Legal Description of land where building is located: Lot 7 DP 485464

Current, lawfully established use: Dwelling

Year first constructed: 2017

The Owner

Name of owner: Linda Mary JURY

Wayne Harris JURY

Phone number: (06) 757 4667

Facsimile number: -

Contact Person: PLATINUM HOMES NZ LIMITED

Email address:

Mailing Address: PO Box 148

jagnz@platinumhomes.co.nz

Taranaki Mail Centre

NEW PLYMOUTH 4340

Building Work

Building Consent number:

BC17/121240

Description of work:

four bedroom dwelling with attached double garage

Issued by:

New Plymouth District Council

Code Compliance

The building consent authority named below is satisfied, on reasonable grounds, that –

(a) the building work complies with the building consent.

This is a final code compliance certificate issued in respect of all of the building work under the above building consent.

CODE COMPLIANCE CERTIFICATE

Building Administration Officer

On behalf of: New Plymouth District Council Building Consent Authority

Date Issued: 10 December 2018

PLANS

BC17/121240

SHEET INDEX

COVER	-	INSULATION SCHEDULE	SHEET 22	-	WET AREA DETAILS
SHEET 1	-	SITE PLAN	SHEET 23	-	WET AREA DETAILS
SHEET 2	-	DRAINAGE PLAN	SHEET 24	-	TILED SHOWER DETAILS
SHEET 3	-	FLOOR PLAN	SHEET 25	-	FLOOR COVERINGS
SHEET 4	-	ELEVATIONS			
SHEET 5	-	ELEVATIONS			
SHEET 6	-	FOUNDATION			
SHEET 7	-	ROOF PLAN & LINTEL FIXINGS			
SHEET 8	-	FIXING DETAILS			
SHEET 9	-	KKBS ROOF PLAN			
SHEET 10	-	TOP PLATES			
SHEET 11	-	BRACING PLAN			
SHEET 12	-	BRACE DETAILS			
SHEET 13	-	ELECTRICAL			
SHEET 14	-	BLANK ELECTRICAL			
SHEET 15	-	SECTIONS			
SHEET 16	-	GENERAL DETAILS			
SHEET 17	-	ROOF DETAILS			
SHEET 18	-	JOINERY DETAILS			
SHEET 19	-	CLADDING DETAILS			
SHEET 20	-	GARAGE DOOR DETAILS			
SHEET 21	-	GENERAL DETAILS			

NPDC OFFICE COPY
This Building Consent is approved under the Building Act and is limited to new work only as shown on these plans and related specifications
Approved: *[Signature]* Date: *21/1/17*

BC 11/21240 31/1/17

NPDC Approved for
21 FEB 2017
Building Consent

INSULATION SCHEDULE NON SOLID CONSTRUCTION REQUIRED MINIMUM R VALUES			
LOCATION	CLIMATE ZONE 1	CLIMATE ZONE 2	CLIMATE ZONE 3
ROOF	R2.9	R2.9	R3.3
WALL	R1.9	R1.9	R2.0
FLOOR	R1.3	R1.3	R1.3
VERT GLAZING	R0.26	R0.26	R0.26
SKYLIGHTS	R0.26	R0.26	R0.31
ORIENTATION	WINDOW M²	WALL M²	% GLAZING
NORTH	10.28	37.20	27.63%
EAST	7.80	40.49	19.26%
SOUTH	7.66	37.20	20.59%
WEST	13.56	40.49	33.49%
TOTAL	39.30	155.38	25.29%
TOTAL E,S,W	29.02	118.18	24.55%
WALL	70MM MONIERBRICK, 90MM FRAMING, 50MM CAVITY, STUDS AT 600 C-C, 800MM NOG SPACING. REQUIRES R1.9 – USE R2.2 BRADFORD GOLD (R1.9 CONSTRUCTION R-VALUE)		
ROOF	13MM GIB-BOARD CEILING LINING ON METAL BATTENS, CLIP FIX AT 600 C-C, METROTILE SHAKE METAL TILE ROOF ON 90MM DEEP RAFTERS AT 900 SPACING. CA RATED DOWNLIGHTS INSTALLED TO NZECP 54. REQUIRES R2.9 – USE R3.2 BRADFORD GOLD (R3.1 CONSTRUCTION R-VALUE)		
	FLOOR AREA	221.49 SQ M	
	FOUNDATION PERIMETER	78.94 M	
	AREA/PERIMETER RATIO	2.80	
	CONCRETE RIBRAFT FLOOR		
	INSULATED FLOOR AREA	170.27 SQ M	
	R1.5 R VALUE		
WINDOW	DOUBLE GLAZING. REQUIRES R0.26		
NOTE: CALCULATIONS FOR INSULATION SCHEDULE IS OF THE HOUSE AND EXCLUDES THE DOUBLE GARAGE. NOTE THAT THE INTERNAL WALL BETWEEN HOUSE AND DOUBLE GARAGE IS ALSO INSULATED. REQUIREMENTS MET WITH COMPONENTS SHOWN IN SCHEDULE METHOD.			

INSULATION SCHEDULE

		LIBRARY ALTERED	
		SALES KATHY	
		DRAWN J.C.	DATE 15/12/2016
		REVISED	
LEGAL DESCRIPTION		REVISED	
LOT NO		TAR194A	
DP		THE JURY FAMILY TRUST	
AREA		11 COOKES FARM GROVE	
STREET NO		BELL BLOCK	

ACCESS DOOR STEP DOWN FROM FFL TO OUTSIDE OF HOUSE NOTES
 * 100MM MIN STEP DOWN TO PAVED OR DECK AREAS FROM FFL
 ** 150MM MIN STEP DOWN TO UN-PAVED AREAS FROM FFL

LOT 10
 DP 485464

NPDC Approved for
 21 FEB 2017
 Building Consent

LOT 2
 DP 351782

ACCESS PATHS-PATIOS (D1/AS1)
 1. WHERE THE SURFACE OF SUBJECT TO WETTING THE SURFACE SHALL HAVE CROSSFALL OF MIN 1:100. THE MAX CROSSFALL SHALL BE 1:50
 2. PREFERRED SLOPE OF RAMPS/PATHS SHALL BE BETWEEN 0-7° (123MM PER METRE) WITH A MAX OF 18° (325MM PER METRE)
 3. COEFFICIENT OF SLIP SHALL BE 0.55-0.90 FOR WETTED SURFACES
 IE BROOMED CONCRETE CLASS 5 OR 6 OR COATED AND SAND GRIT IMPREGNATED

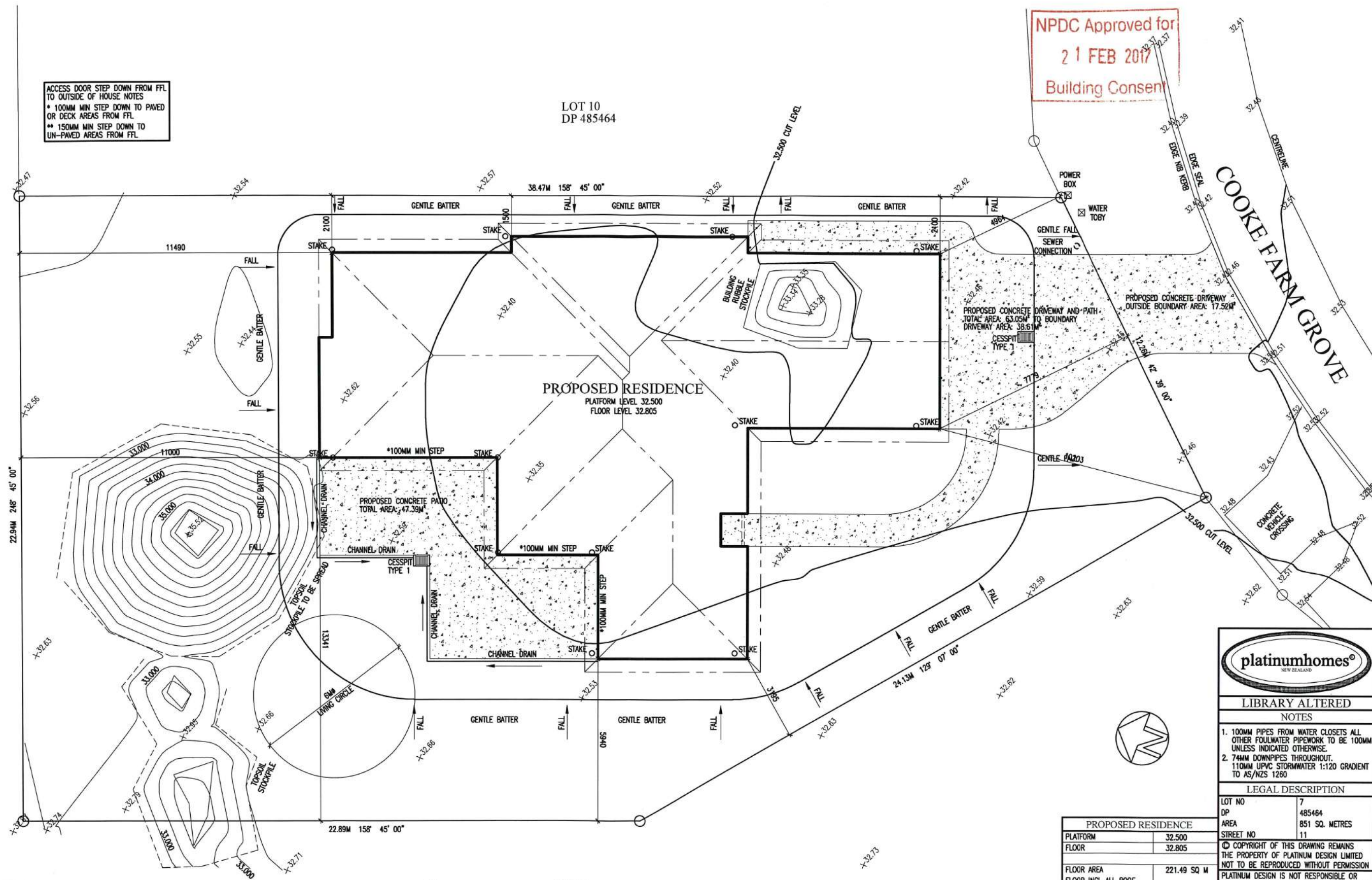

LIBRARY ALTERED

NOTES

1. 100MM PIPES FROM WATER CLOSETS ALL OTHER FOULWATER PIPEWORK TO BE 100MM UNLESS INDICATED OTHERWISE.
2. 74MM DOWNPIPES THROUGHOUT. 110MM UPVC STORMWATER 1:120 GRADIENT TO AS/NZS 1260

LEGAL DESCRIPTION

LOT NO 7
 DP 485464
 AREA 851 SQ. METRES
 STREET NO 11

© COPYRIGHT OF THIS DRAWING REMAINS THE PROPERTY OF PLATINUM DESIGN LIMITED NOT TO BE REPRODUCED WITHOUT PERMISSION
 PLATINUM DESIGN IS NOT RESPONSIBLE OR LIABLE FOR ANY NON-CAD ALTERATIONS MADE POST PLAN PRODUCTION
 SALES KATHY
 DRAWN J.C. DATE 15/12/2016
 REVISED
 REVISED

TAR194A SITE PLAN
 THE JURY FAMILY TRUST
 11 COOKES FARM GROVE
 BELL BLOCK

SCALE 1:100 ON A2 SHEET 1

PROPOSED RESIDENCE	
PLATFORM	32.500
FLOOR	32.805
FLOOR AREA	221.49 SQ M
FLOOR INCL ALL ROOF COVERED OUTDOOR AREAS	222.69 SQ M
SITE AREA	851.00 SQ M
% COVERAGE (FLOOR)	26.02%
% COVERAGE (COVERED)	26.16%
SOIL MOVEMENT	
CUT VOLUME:	13 M³ APPROX
FILL VOLUME:	13 M³ APPROX
EXCAVATION LEVEL MAY VARY ON SITE DUE TO TOPSOIL DEPTHS AND SITE CONDITIONS	
EXCESS VOLUME TO BE SPREAD OVER SECTION	
PILES MAY BE REQUIRED WHERE COMPACTING DOES NOT MEET ENGINEERING REQUIREMENTS	

ROOF GUTTER CALCS
 SPOUTING CROSS-SECTION 5550 SQ MM
 RAINFALL INTENSITY 100MM / HOUR
 AS PER FIGURE 15 E1/AS1
 1 DOWNPIPE PER 45 SQ METRES OF ROOF
 DOWNPIPE SIZE 74MM UP TO 85 SQ M
 REFER TABLE 5 E1/AS1

NOTE
 ALL FLOOR PENETRATIONS TO HAVE
 ADEQUATE FREEPLAY IN EVENT OF
 EARTHQUAKE
 ALLOW MIN 115MM HOLE FOR 65MM PIPES
 ALLOW MIN 150MM HOLE FOR 100MM PIPE
 ALLOW 90MM FOR 40MM PIPE
 HOLES TO BE FORMED BY POLYSTYRENE
 OR SLEEVE

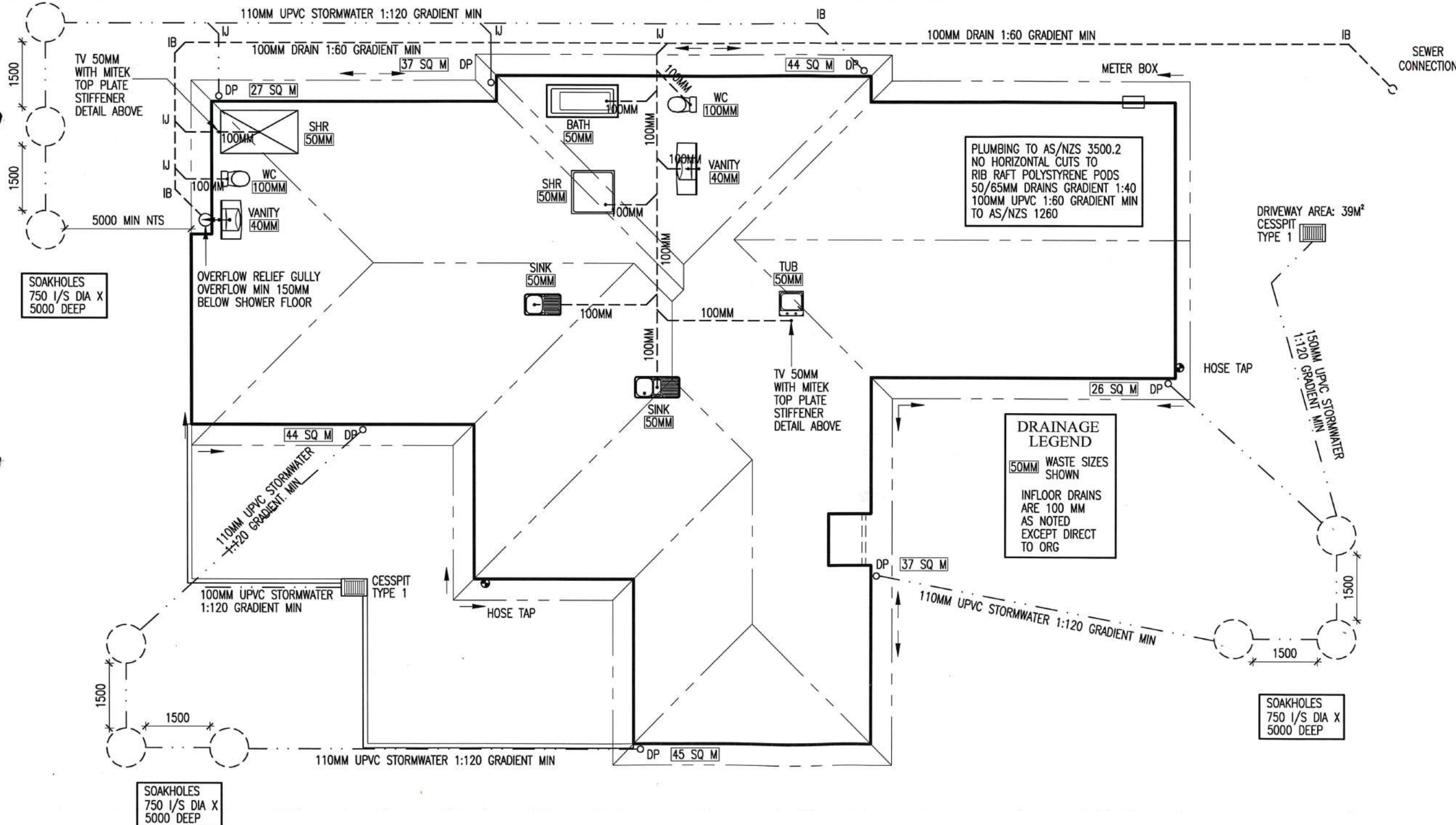
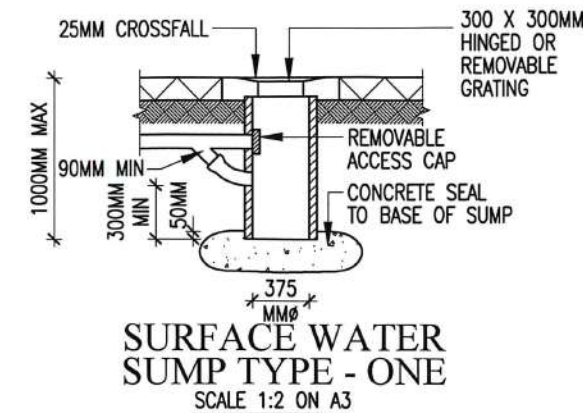
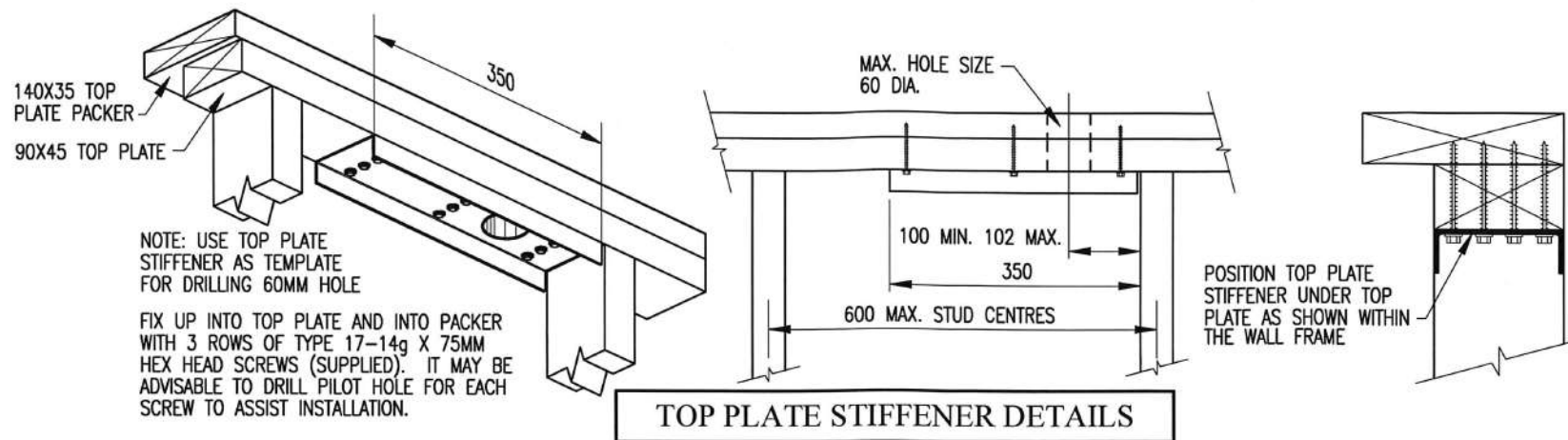

NPDC Approved for
 21 FEB 2017
 Building Consent

LIBRARY ALTERED	
NOTES	
1. 100MM PIPES FROM WATER CLOSETS ALL OTHER FOULWATER PIPEWORK TO BE 100MM UNLESS INDICATED OTHERWISE. 2. 74MM DOWNPIPES THROUGHOUT. 110MM UPVC STORMWATER 1:120 GRADIENT TO AS/NZS 1260	
LEGAL DESCRIPTION	
LOT NO	7
DP	485464
AREA	851 SQ. METRES
STREET NO	11
© COPYRIGHT OF THIS DRAWING REMAINS THE PROPERTY OF PLATINUM DESIGN LIMITED NOT TO BE REPRODUCED WITHOUT PERMISSION PLATINUM DESIGN IS NOT RESPONSIBLE OR LIABLE FOR ANY NON-CAD ALTERATIONS MADE POST PLAN PRODUCTION	
SALES KATHY	
DRAWN J.C.	DATE 15/12/2016
REVISED	
REVISED	
TAR194A DRAINAGE PLAN	
THE JURY FAMILY TRUST	
11 COOKES FARM GROVE	
BELL BLOCK	
SCALE 1:100 ON A3	SHEET 2



platinumhomes®
NEW ZEALAND

NOTES

- ## ZONES

TIMBER GRADING

WINDOW CODES

AREAS

LEGAL DESCRIPTION

© COPYRIGHT OF THIS DRAWING REMAINS
THE PROPERTY OF PLATINUM DESIGN LIMITED
NOT TO BE REPRODUCED WITHOUT PERMISSION

PLATINUM DESIGN IS NOT RESPONSIBLE OR
LIABLE FOR ANY NON-CAD ALTERATIONS MADE
POST PLAN PRODUCTION

TAR194A FLOOR PLAN

SCALE 1:100 ON A3	SHEET 3
-------------------	---------

LINTEL NOTE:
ALL SG8 LINTELS MAY BE
SUBSTITUTED WITH GL8 GLULAM
LINTELS OF SAME SIZE.
REFER TO ENGRS CALCULATIONS

Mark-up
WJL #: 64228
Lot 7 : DP 485464
11 Cookes Farm Grove, Bell Block, New Plymouth

NOTE:
1. All lintels shall be fixed with min. Lumberlok type F fixings unless otherwise specified.

2. These mark-ups are to be read in conjunction with the architectural drawings and all other related documents. Refer to architectural drawings for dimensions.

3. Contact the architect/engineer if any discrepancies are found.

4. Check all structural beams, components and dimensions prior to fabrication and installation.

Note: For specific items as defined in Producer Statement - Design

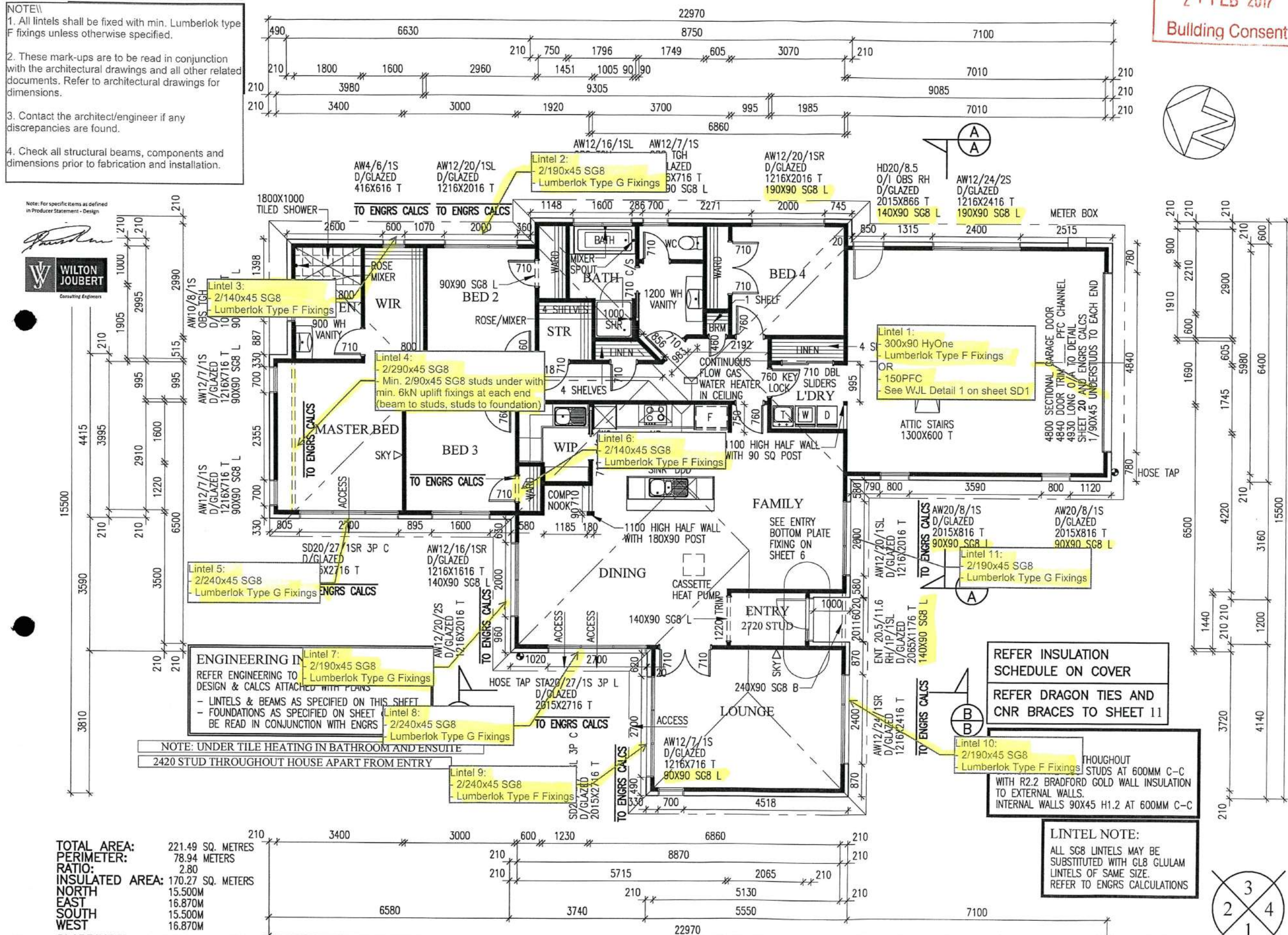

TOTAL AREA: 221.49 SQ. METRES
PERIMETER: 78.94 METERS
RATIO: 2.80
INSULATED AREA: 170.27 SQ. METERS
NORTH: 15.500M
EAST: 16.870M
SOUTH: 15.500M
WEST: 16.870M
CLADDINGS: BRICK
ROOF CLADDING: METROTILE

REFER INSULATION
SCHEDULE ON COVER
REFER DRAGON TIES AND
CNR BRACES TO SHEET 11

LINTEL NOTE:
ALL SG8 LINTELS MAY BE
SUBSTITUTED WITH GL8 GLULAM
LINTELS OF SAME SIZE.
REFER TO ENGRS CALCULATIONS

NPDC Approved for
21 FEB 2017
Building Consent

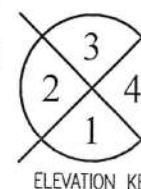

LIBRARY ALTERED

NOTES

- 45MM TRIMMER STUDS TO INTERNAL DOORS & 25MM JAMBS AND ARCHITRAVES.
- GRADE A & B SAFETY GLASS TO BE USED IN ACCORDANCE WITH NZSS 4223 & NZ BUILDING CODE.
- ALL ASPECTS OF THIS PROJECT MUST FULLY COMPLY WITH NZS 3604 & ALL RELEVANT RELATED APPROVED DOCUMENTS AND PROVISIONS OF THE NZ BUILDING CODE WHETHER OR NOT DETAILED IN THESE PLANS.
- GARAGE TO BE LINED AND PAINTED.
- SEALED LINER SHOWER TRAY UNITS GIB AQUALINE AROUND.
- TILED SHOWERS WITH APPROVED WATERPROOFING TO DETAIL SHEET 24 TILES TO BE COMPATIBLE WITH FIXING TO 10MM AQUALINE SHEET ON WALLS.

ZONES

WIND ZONE	HIGH (A)
EXPOSURE ZONE	C
EARTHQUAKE ZONE	1
SNOW LOADING	NO

TIMBER GRADING

STUDS 90X45, H1.2 UNLESS SPECIFIED. ALL STRUCTURAL TIMBER TO BE MINIMUM STRESS GRADE 8 TIMBER, H1.2 TREATED TO INTERNAL WET AREAS. ALL LINTELS TO BE MINIMUM STRESS GRADE 8 TIMBER.

WINDOW CODES

AW12/20/1SL	— WINDOW TYPE AND SIZE
1216X2016 T	— TRIM SIZE FOR PRECUT
190X90 L	— LINTEL SIZE

AREAS

FLOOR AREA HOUSE	170.27 SQ. METRES
DOUBLE GARAGE	51.22 SQ. METRES
TOTAL AREA	221.49 SQ. METRES
PERIMETER FRAME	77.98 METRES
SOFFIT/GABLE LENGTH	80.52 METRES
ROOF AREA	257.61 SQ. METRES

LEGAL DESCRIPTION

LOT NO	7
DP	485464
AREA	851 SQ. METRES
STREET NO	11

© COPYRIGHT OF THIS DRAWING REMAINS THE PROPERTY OF PLATINUM DESIGN LIMITED NOT TO BE REPRODUCED WITHOUT PERMISSION
PLATINUM DESIGN IS NOT RESPONSIBLE OR LIABLE FOR ANY NON-CAD ALTERATIONS MADE POST PLAN PRODUCTION

SALES KATHY	
DRAWN J.C.	DATE 15/12/2016
REVISED	
REVISED	

TAR194A FLOOR PLAN

THE JURY FAMILY TRUST
11 COOKES FARM GROVE
BELL BLOCK

SCALE 1:100 ON A3 SHEET 3

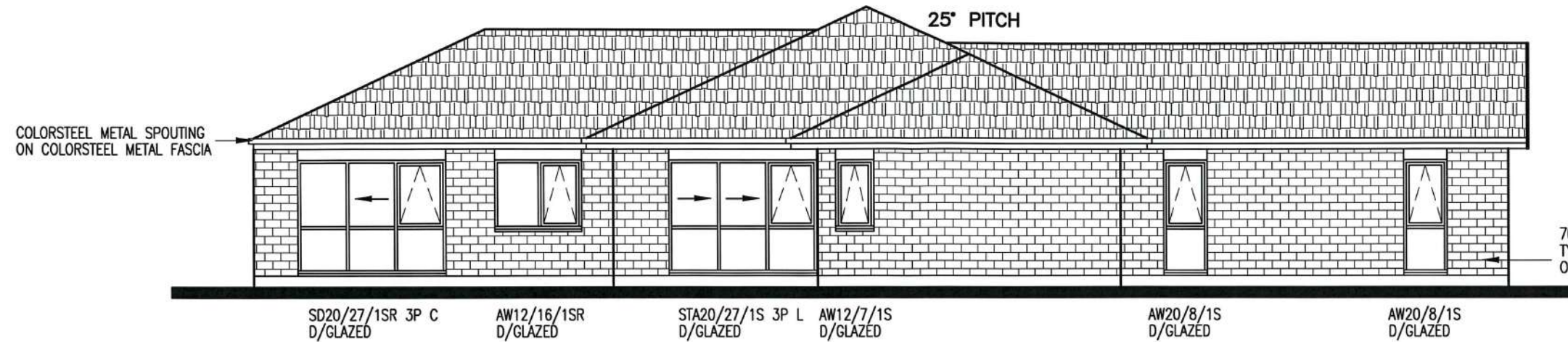

ELEVATION 1

RISK FACTOR	LOW	MEDIUM	HIGH	VERY HIGH	SUBTOTALS
WIND ZONE (PER NZS 3604)	0	0	1	2	1
NUMBER OF STOREYS	0	1	2	4	0
ROOF/WALL INTERSECTION DESIGN	0	1	3	5	1
EAVES WIDTH	0	1	2	5	5
ENVELOPE COMPLEXITY	0	1	3	6	1
DECK DESIGN	0	2	4	6	0
TOTAL RISK SCORE:					8

ROOF APEX 37.744
INCLUDING 150MM CLEARANCE FOR
BUILDING & EARTHWORKS TOLERANCES



FLOOR LEVEL 32.805
PLATFORM LEVEL 32.500

ELEVATION 2

NPDC Approved for
21 FEB 2017
Building Consent

platinumhomes®
NEW ZEALAND

LIBRARY ALTERED

© COPYRIGHT OF THIS DRAWING REMAINS THE PROPERTY OF PLATINUM DESIGN LIMITED NOT TO BE REPRODUCED WITHOUT PERMISSION

PLATINUM DESIGN IS NOT RESPONSIBLE OR LIABLE FOR ANY NON-CAD ALTERATIONS MADE POST PLAN PRODUCTION

SALES KATHY

DRAWN J.C. DATE 15/12/2016

REVISED

REVISED

TAR194A ELEVATIONS

THE JURY FAMILY TRUST
11 COOKES FARM GROVE
BELL BLOCK

SCALE 1:100 ON A3 SHEET 4

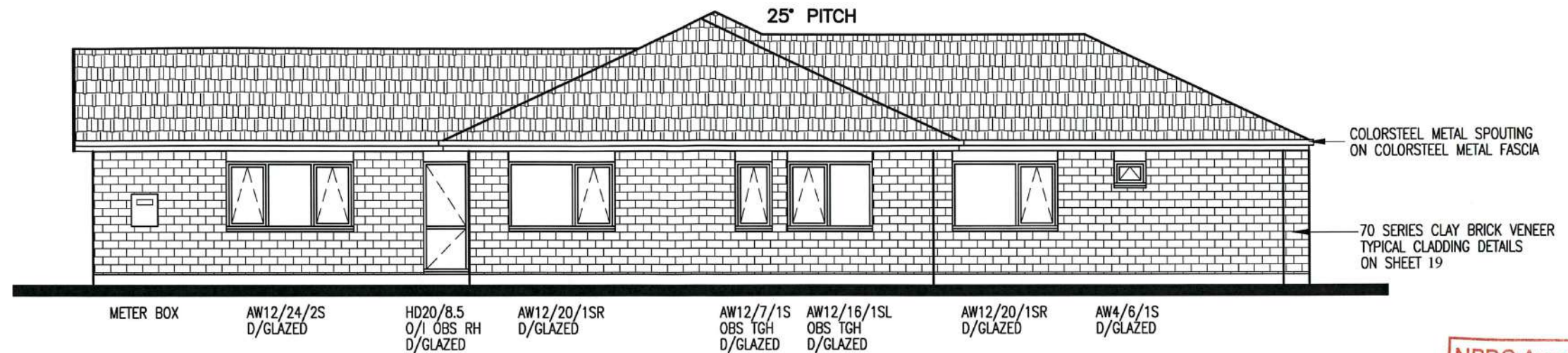

ELEVATION 3

NPDC Approved for
21 FEB 2017
Building Consent

RISK FACTOR	LOW	MEDIUM	HIGH	VERY HIGH	SUBTOTALS
WIND ZONE (PER NZS 3604)	0	0	1	2	1
NUMBER OF STOREYS	0	1	2	4	0
ROOF/WALL INTERSECTION DESIGN	0	1	3	5	1
EAVES WIDTH	0	1	2	5	5
ENVELOPE COMPLEXITY	0	1	3	6	1
DECK DESIGN	0	2	4	6	0
TOTAL RISK SCORE:					8

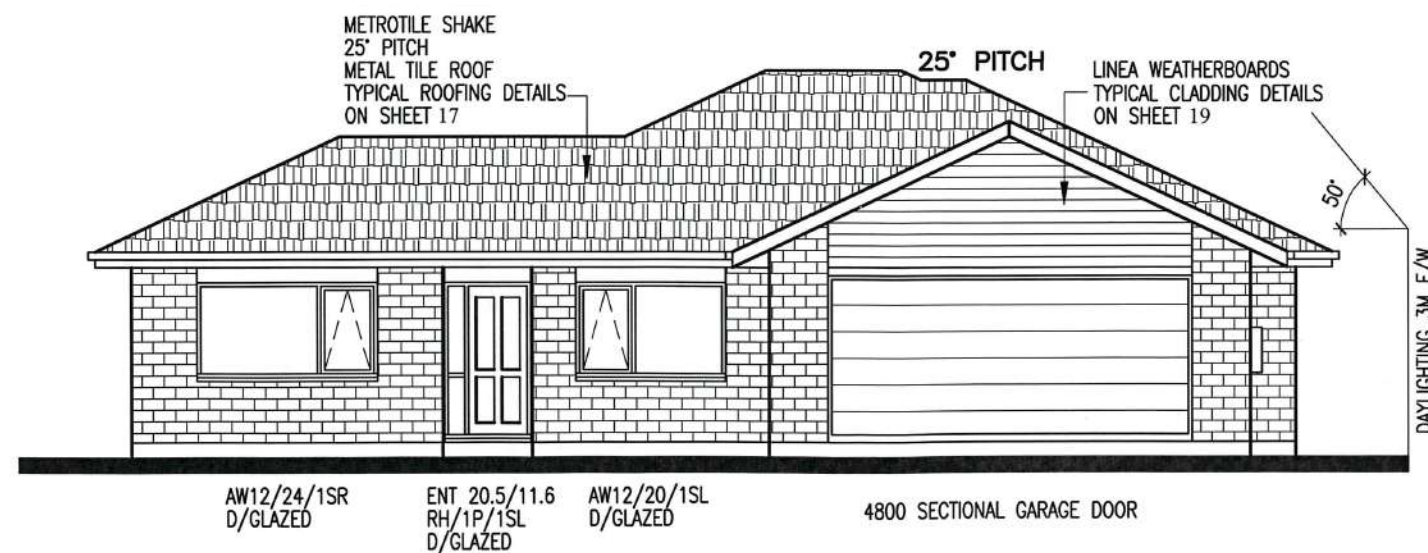

ELEVATION 4

LIBRARY ALTERED	
© COPYRIGHT OF THIS DRAWING REMAINS THE PROPERTY OF PLATINUM DESIGN LIMITED NOT TO BE REPRODUCED WITHOUT PERMISSION	
PLATINUM DESIGN IS NOT RESPONSIBLE OR LIABLE FOR ANY NON-CAD ALTERATIONS MADE POST PLAN PRODUCTION	
SALES KATHY	
DRAWN J.C.	DATE 15/12/2016
REVISED	
REVISED	
TAR194A ELEVATIONS	
THE JURY FAMILY TRUST	
11 COOKES FARM GROVE	
BELL BLOCK	
SCALE 1:100 ON A3	SHEET 5

TO BE READ IN
CONJUNCTION WITH
ENGINEERS DRAWINGS

NOTE
ALL FLOOR PENETRATIONS TO HAVE
ADEQUATE FREEPLAY IN EVENT OF
EARTHQUAKE
ALLOW MIN 115MM HOLE FOR 65MM PIPES
ALLOW MIN 150MM HOLE FOR 100MM PIPE
ALLOW 90MM FOR 40MM PIPE
HOLES TO BE FORMED BY POLYSTYRENE
OR SLEEVE

PRECUT HIANDRI:
HIANDRI BOTTOM PLATE PACKERS
TO BE USED. PACKERS TO BE
INCLUDED IN WALL HEIGHTS AS
NOTED ON PLANS.

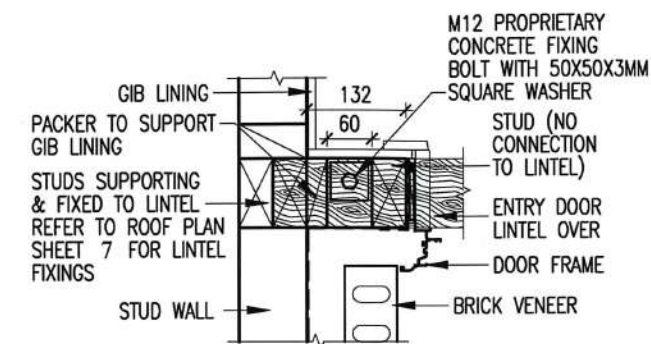

BOTTOM PLATE IN ENTRY
SCALE 1:10 ON A3

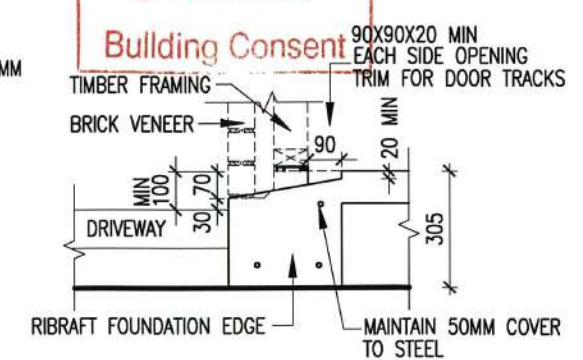

GARAGE REBATE
SCALE 1:20

FIXINGS NOTE:
TYPE 304 S.S. FOR FIXINGS IN
CONTACT WITH TIMBER TREATED
WITH COPPER AZOLE OR ALKALINE
COPPER QUATERNARY (ACQ)
PRESERVATIVES, WHERE USED IN
EXPOSED OR SHELTERED LOCATIONS.
HOT-DIPPED GALV. FOR ALL OTHER
LOCATIONS.

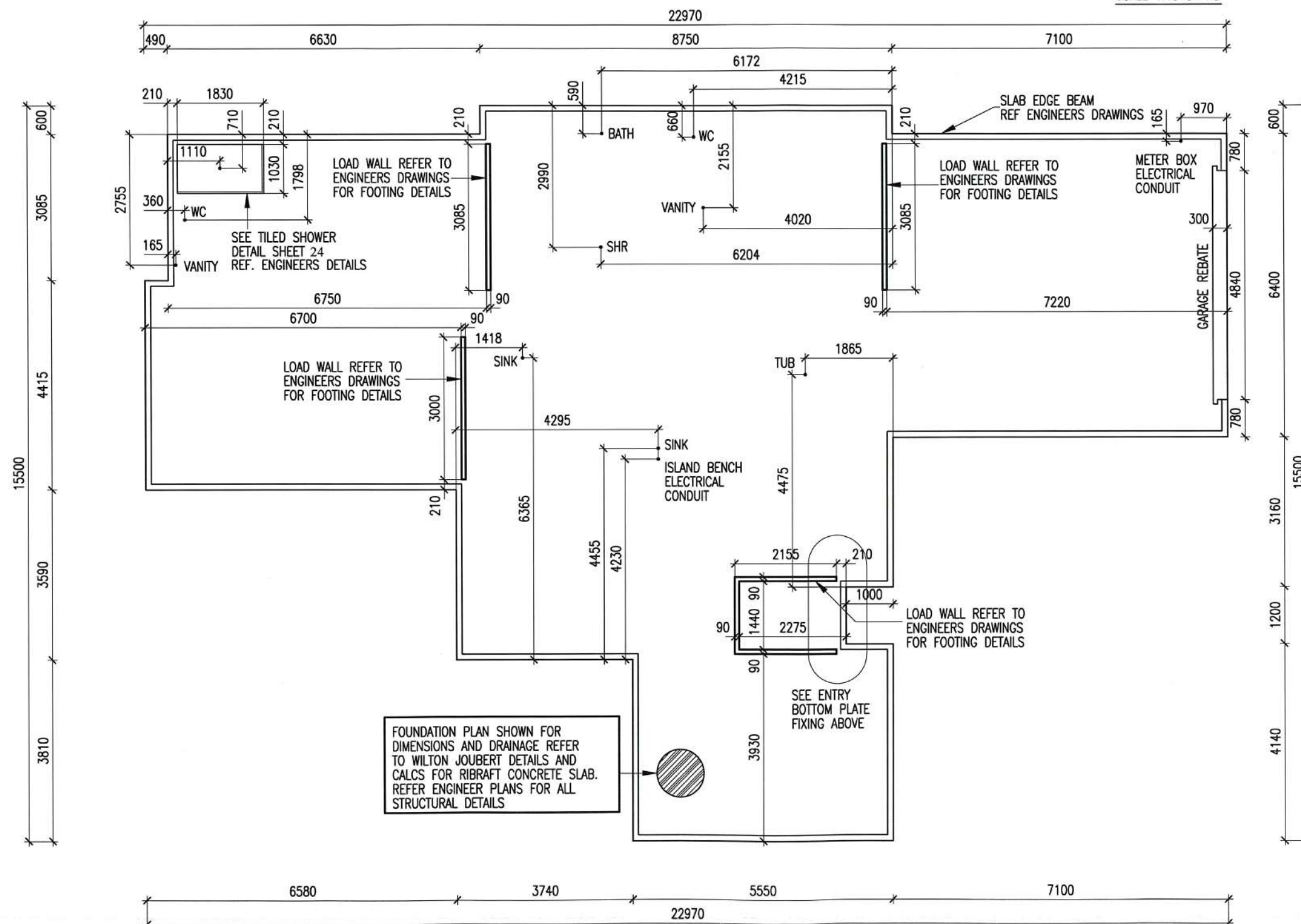

FOUNDATION PLAN SHOWN FOR
DIMENSIONS AND DRAINAGE REFER
TO WILTON JOUBERT DETAILS AND
CALCS FOR RIBRAFT CONCRETE SLAB.
REFER ENGINEER PLANS FOR ALL
STRUCTURAL DETAILS



LIBRARY ALTERED

NOTES

1. ALL FOUNDATIONS SHALL BEAR INTO FIRM UNDISTURBED SUBSOILS WITH MIN. BEARING CAPACITY OF 100 KPA. NOTIFY ENGINEER IF SOFT SUB SOILS ARE ENCOUNTERED.
2. CONCRETE STRENGTH SHALL BE 20 MPA AT 28 DAYS.
3. LAP ALL REINFORCING 40 BAR DIAMETERS AT ALL INTERSECTIONS AND WHEREVER ELSE NECESSARY.
4. BECAUSE OF THE POSSIBILITY OF CRACKS DEVELOPING IN CONCRETE FLOOR DURING CURING PROCESS PLATINUM HOMES (NZ LTD) CANNOT GUARANTEE AGAINST TILES CRACKING.

© COPYRIGHT OF THIS DRAWING REMAINS THE PROPERTY OF PLATINUM DESIGN LIMITED NOT TO BE REPRODUCED WITHOUT PERMISSION

PLATINUM DESIGN IS NOT RESPONSIBLE OR LIABLE FOR ANY NON-CAD ALTERATIONS MADE POST PLAN PRODUCTION

SALES KATHY

DRAWN J.C. DATE 15/12/2016

REVISED 26/1/2017

REVISED

TAR194A FOUNDATION

THE JURY FAMILY TRUST

11 COOKES FARM GROVE

BELL BLOCK

SCALE 1:100 ON A3 SHEET 6

GENERAL

- 1. Do not scale from drawings. These drawings are to be read in conjunction with the architectural drawings and all other related documents. Refer to architectural drawings for dimensions, rebates & recesses.
- 2. Contact the architect/engineer if any discrepancies are found.
- 3. Under no circumstances shall polystyrene spacers be used. Use recommended spacers as per details provided.
- 4. DPM shall be in accordance with NZS3604 (polyethylene sheet, min. 0.25mm). Do not use multiple layers. All penetrations through the DPM shall be sealed.
- 5. A layer of sand blinding or granular fines (GAP7) shall be placed, screeded and compacted over the building platform. The maximum thickness of this layer shall be no more than 50mm.
- 6. All service trenches shall be properly backfilled and compacted.
- 7. Where underfloor heating is installed, floor topping shall be increased to 110mm.
- 8. Where concrete polishing and/or architectural cuts are made to the floor, the floor thickness shall be increased such that the final topping depth is no less than that specified on the plans after all polishing/cuts.
- 9. Polystyrene pods shall be 1100 x 1100 x 220mm or 1200 x 1200 x 220mm.

CONCRETE

- 1. All concrete work and materials shall conform to NZS3109 and applicable building consent authority regulations.
- 2. No cuts shall be made to the floor other than those shown on the drawings.
- 3. Unless otherwise noted, concrete shall be:
20MPa minimum or 25MPa minimum within 'exposure zone D' (if in doubt, confirm with local BCA)

REINFORCEMENT

- 1. Unless otherwise specified, all reinforcement shall be Ductility Class E, in accordance with NZS 4671.
- 2. All bend diameters shall comply with NZS 3109. Re-bending of reinforcement is not permitted. 'Spot' welding of reinforcement is not permitted.
- 3. All mesh reinforcement shall be Ductility Class E as per NZS4671
- 4. Unless otherwise specified by proprietary product specifications, mesh shall be lapped a minimum of 250mm or by a grid plus 50mm, whichever is greater.
- 5. Unless otherwise specified on plans, minimum covers are:
exposed to earth: 75mm
exposed to edge: 50mm
protected by damp proofing: 50mm
- 6. Unless otherwise specified, reinforcement laps are:

Reinforcement Grade	Nomination	min. lap (whichever is greater)	concrete strength (MPa)
300	'D'	40Ø or min. 600mm	all blockfill, 20 and 25
500	'HD'	70Ø	all blockfill
500	'HD'	56Ø	20
500	'HD'	50Ø	25

SITE CONDITIONS

- 1. Design is based on 'good ground' as per NZS3604:2011 (stable site, non expansive soils and min 100kPa allowable bearing capacity), to be confirmed.
- 2. Building platform, where filled above CGL/FGL, shall be extended min. 1.0m beyond the building footprint.
- 3. Where compacted fill (to replace excavated material) is required to form building platform, the fill/excavation shall be extended past the building edge by at least the same depth that is being excavated.

INSPECTIONS

- 1. Check the BUILDING CONSENT CONDITIONS for any inspections that are required by the Building Consent Authority (BCA).
- 2. If BCA requires PS4 to be issued for inspections, a local engineer may be engaged to carry out such inspections and issue a PS4 accordingly.

NPDC Approved for
21 FEB 2017
Building Consent



WILTON
JOUBERT

Consulting Engineers

Northland:

09 945 4188

Auckland-Waikato:

09 527 0196

Canterbury:

021 824 063

Southern Lakes:

03 443 6209

www.wiltonjoubert.co.nz

Job Title:
Proposed Residence
Lot 7, DP 485464
11 Cookes Farm Grove
Bell Block, New Plymouth

Sheet Title:
General Notes

Designed AL	Drawn MH
Checked DL	Checked ---
Date 15-01-2017	
Job # 64228	
Sheet 50	

Important Notice - Raft Floors

All raft type concrete floors require an inspection on ground bearing prior to the placement of hard fill. Please ensure you contact NPDC on 06 759 6060 to schedule this required inspection.

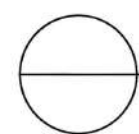
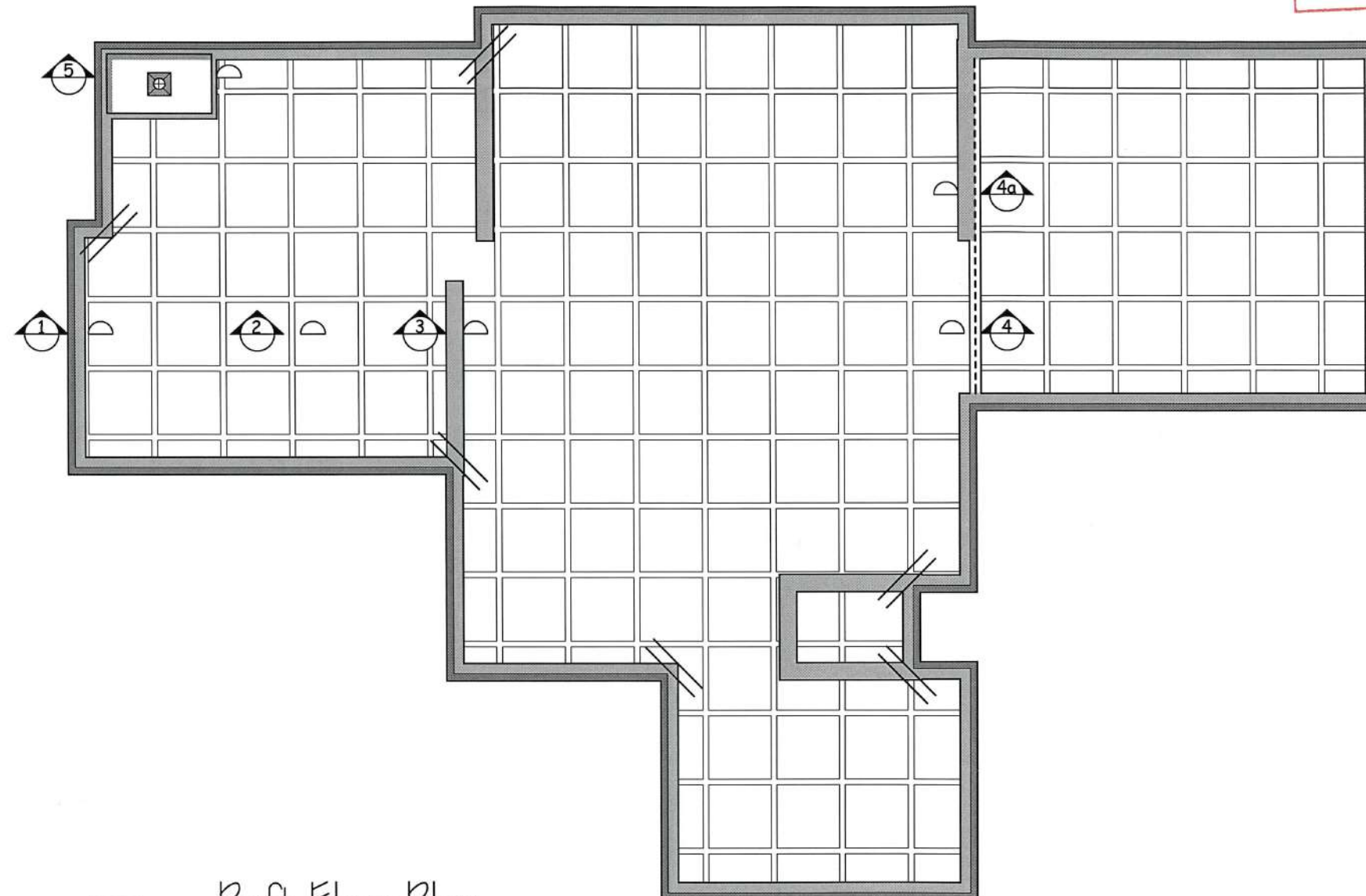

Raft Floor Plan

Scale 1:100

Legend:



Re Entrant corner steel
2/HD 12 x 1200mm
at 200 crs



6mm sawcut
100mm deep do not
cut into edge beam



Shower setdown:
pods within area of shower + 100mm
are cut down by 50mm max
so as to maintain 85mm topping
HD 12 trim around top.
Steel in nbs, thickenings and
edge beams continuous through

Quantities of Spacers
(Quantities are approximate
and to be used as a guide only)

Item	Qty.
WJ100 Centre Spacer	245
WJ101 Clip-on Spacer	115

NOTES:

Do not scale from Drawings.
Refer Architectural Drawings for
overall dimensions. To be read in
conjunction with all other related
documents.

NPDC Approved for
21 FEB 2017
Building Consent

Revision	Description	Date



Consulting Engineers

Northland: 09 945 4188
Auckland-Waikato: 09 527 0196
Canterbury: 021 824 063
Southern Lakes: 03 443 6209
www.wiltonjoubert.co.nz

Job Title:

Proposed Residence
Lot 7, DP 485464
11 Cookes Farm Grove
Bell Block, New Plymouth

Sheet Title:

Raft Floor
Plan

Drawn: AL	Check: MH
Scale: 1:100	Date: 13-01-2017
Job # 64228	Sheet: S1

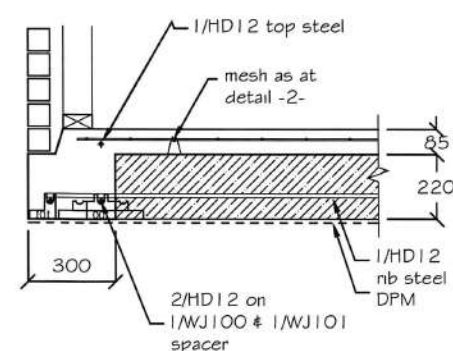

Detail
1
Raftfloor Edge Beam - 300
Scale 1:25

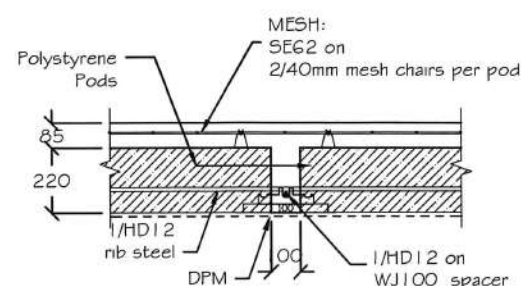

Detail
2
Raftfloor Internal Rib - 100
Scale 1:25

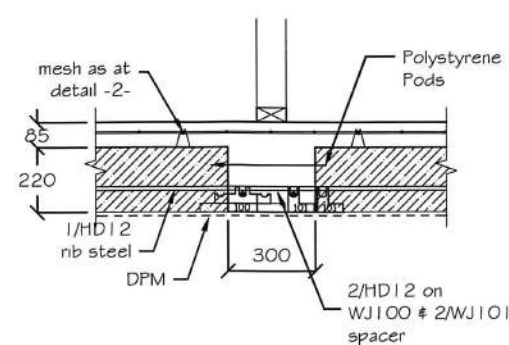

Detail
3
Raftfloor Internal Rib - 300
Scale 1:25

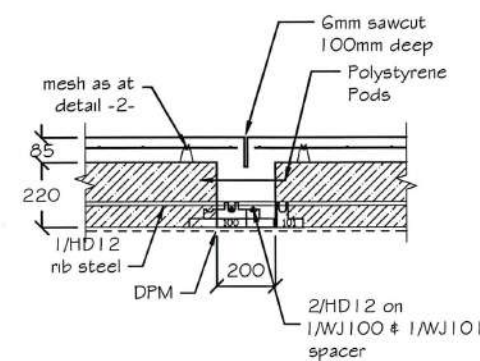

Detail
4
Raftfloor Internal Rib - 200
with Sawcut
Scale 1:25

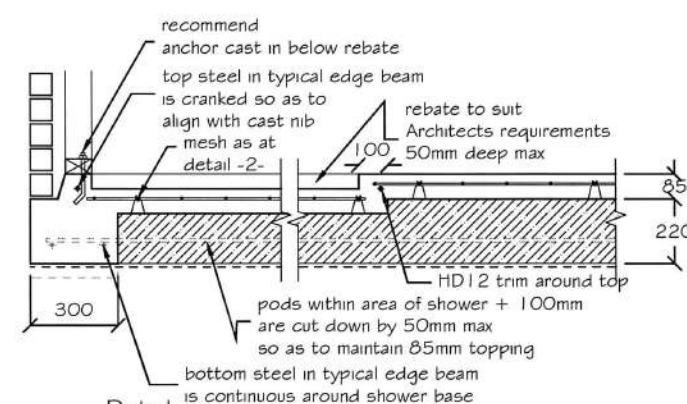

Detail
5
Raftfloor Shower Setdown at
Edge Beam - 300
Scale 1:25

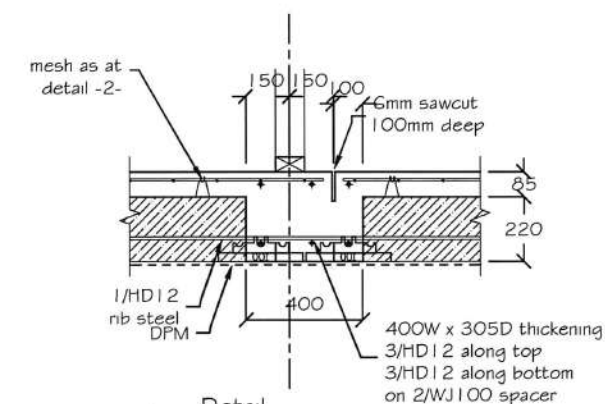

Detail
4a
Raftfloor Internal Rib - 400
with Sawcut
Scale 1:25

Quantities of Spacers
(Quantities are approximate
and to be used as a guide only)

Item	Qty.
WJ100 Centre Spacer	245
WJ101 Clip-on Spacer	115

NOTES:

Do not scale from Drawings.
Refer Architectural Drawings for
overall dimensions. To be read in
conjunction with all other related
documents.

NPDC Approved for
21 FEB 2017
Building Consent

Revision	Description	Date
----------	-------------	------



Consulting Engineers

Northland: 09 945 4188
Auckland-Waikato: 09 527 0196
Canterbury: 021 824 063
Southern Lakes: 03 443 6209
www.wiltonjoubert.co.nz

Job Title:

Proposed Residence
Lot 7, DP 485464
11 Cookes Farm Grove
Bell Block, New Plymouth

Sheet Title:

Raft Floor
Details

Drawn AL DL	Check DL	Drawn MH	Check DL
Scale 1:100 & 1:25	Date 13-01-2017	Sheet Job # 64228	Page 52

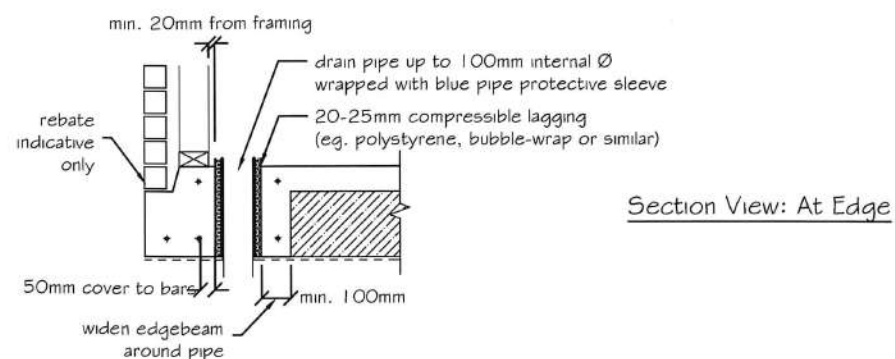

Section View: At Edge

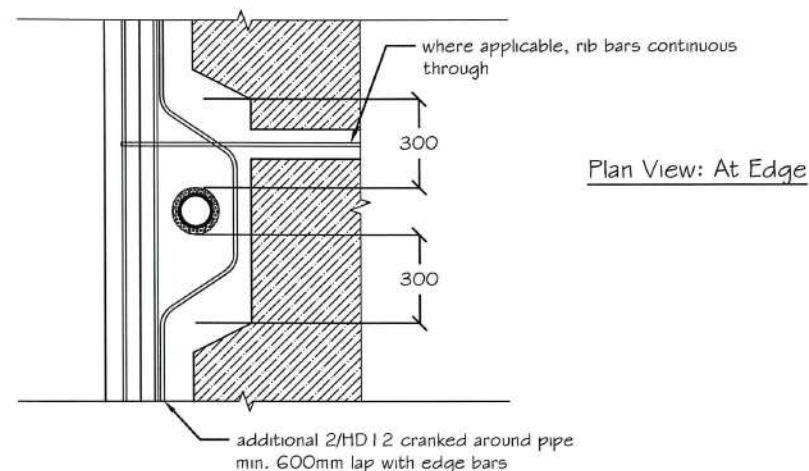

Plan View: At Edge

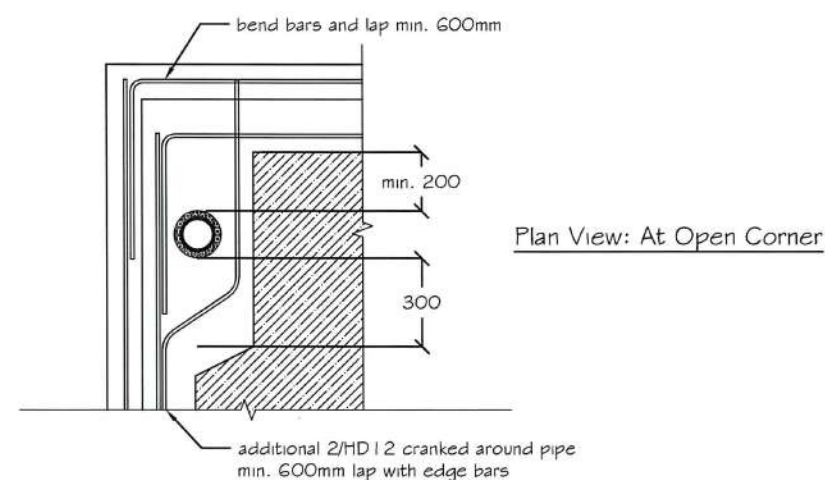

Plan View: At Open Corner

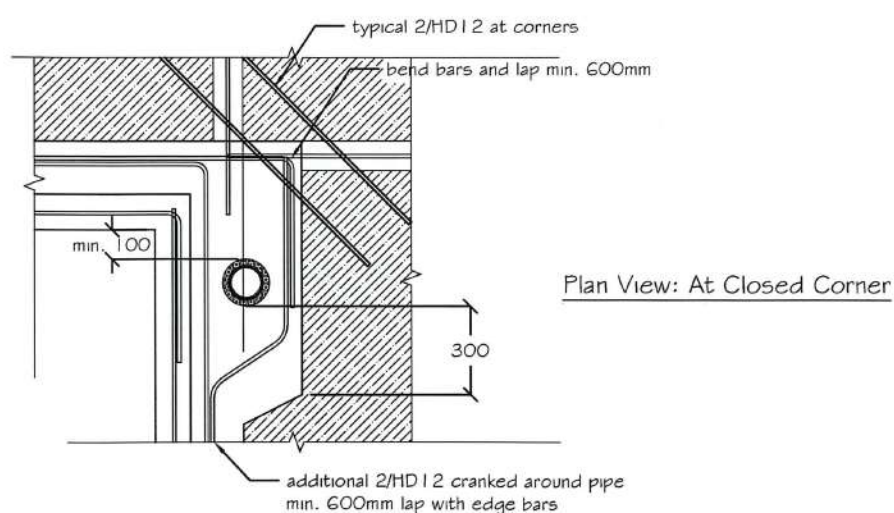

Plan View: At Closed Corner

Typical Detail Around Pipes
Raftfloor Edge Beam

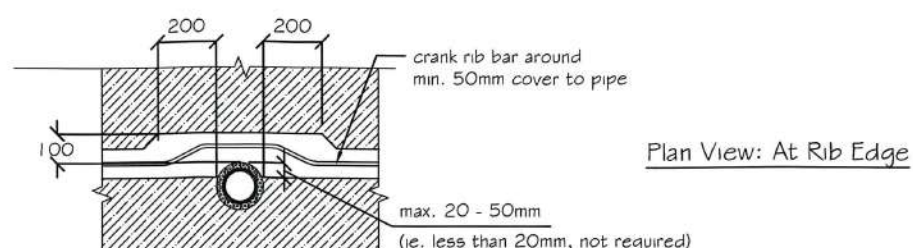

Plan View: At Rib Edge

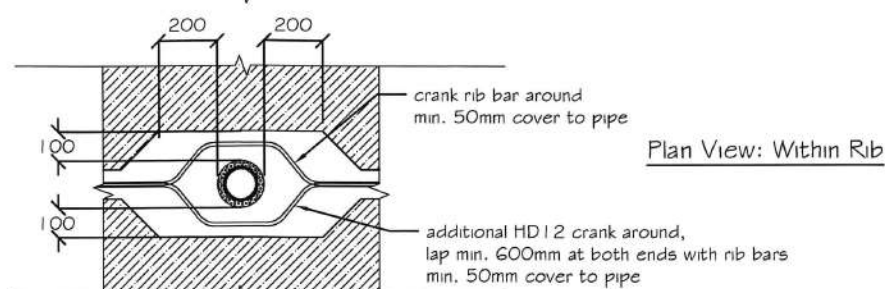

Plan View: Within Rib

Typical Detail Around Pipes
Raftfloor Internal Ribs

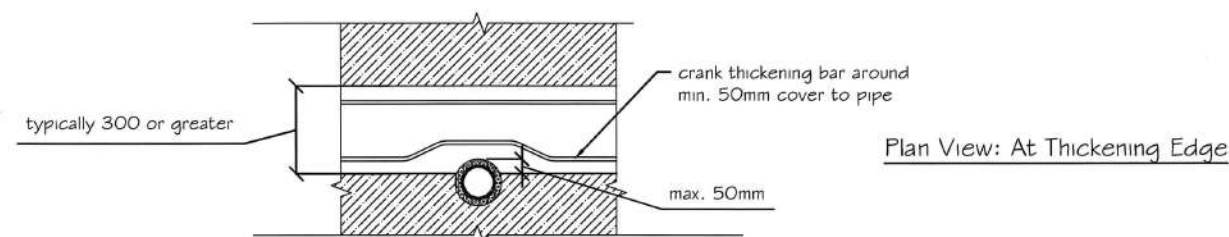

Plan View: At Thickening Edge

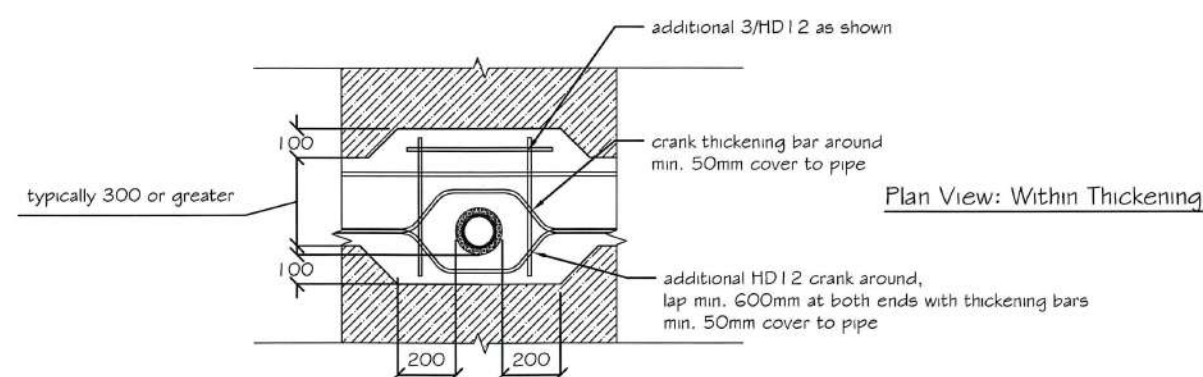

Plan View: Within Thickening

Typical Detail Around Pipes
Raftfloor Internal Thickenings

NOTES:

These details are applicable where plumbing/services are conveyed underground. Services are to be taken through polystyrene pods as much as possible. If this is unavoidable, it may be taken through ribs/thickenings, provided the details (or similar in principle) on this sheet are used.

All service trench backfill shall be properly compacted.

Member sizes and reinforcing shown are indicative only, details shown on raftslab plan & details shall take precedence over the details shown here.

NOTES:

NPDC Approved for
21 FEB 2017
Building Consent

Revision	Description	Date

WILTON JOUBERT Ltd.

Northland: 021 401 388
Auckland-Waikato: 09 579 1114
Canterbury: 021 824 063
Southern Lakes: 021 494 586

new jobs & enquiries: jobs@wjl.co.nz
www.wiltonjoubert.co.nz

Job Title:

Proposed Residence

Sheet Title:

Typical
Pipe Details

Drawn	DL
Checked	
Job #	D1

NOTE:

i) Check all structural beams' components and dimensions prior to fabrication and installation. Ensure truss and frame manufacturers understand what connections are shown. If a connection does not work practically, contact WJL prior to manufacture.

ii) All structural steel & connections' coating / durability requirements shall be as per NZS3604:2011 or proprietary coatings (solutions) to comply with AS/NZS2312.

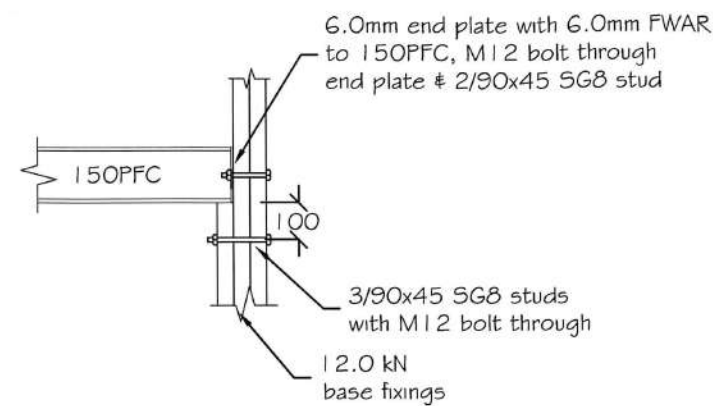

Detail
1
150PFC on 3/90x45 SG8 studs

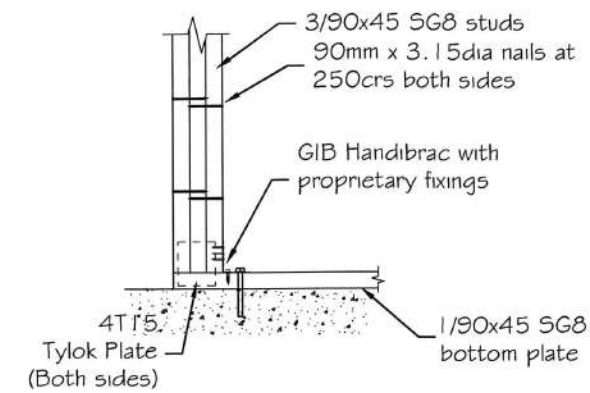

Detail
1
12.0kN base fixing for 3/90x45 SG8 studs

NPDC Approved for
21 FEB 2017
Building Consent

NOTES:

- Do not scale from drawings. These drawings are to be read in conjunction with the architectural drawings and all other related documents. Refer to architectural drawings for dimensions.
- Contact the architect/engineer if any discrepancies are found.
- Unless otherwise noted, concrete shall be 20MPa minimum or 25MPa minimum within 'exposure zone D' (if in doubt, confirm with local BCA)
- 'FWAR' in these connection details refers to Fillet Weld All Round.
- Check all structural beams' components and dimensions prior to fabrication and installation.
- All steel beams should be packed with SG8 timber and bolted with M12 bolts at min. 600crs.

Revision	Description	Date

WILTON JOUBERT
Consulting Engineers

Northland: 09 945 4188
Auckland-Waikato: 09 527 0196
Canterbury: 021 824 063
Southern Lakes: 03 443 6209
www.wiltonjoubert.co.nz

Job Title:
Proposed Residence
Lot 7 : DP 485464
11 Cookes Farm Grove,
Bell Block, New Plymouth

Sheet Title:
Connections

Drawn: AL	Rev: AL
Checked: DL	Checked: LLL
Scale: 1:20	Date: 16-1-17
Job # 64228	SD1

TRUSS FIXINGS REFER TO
PRECUT PLAN SHEET 9

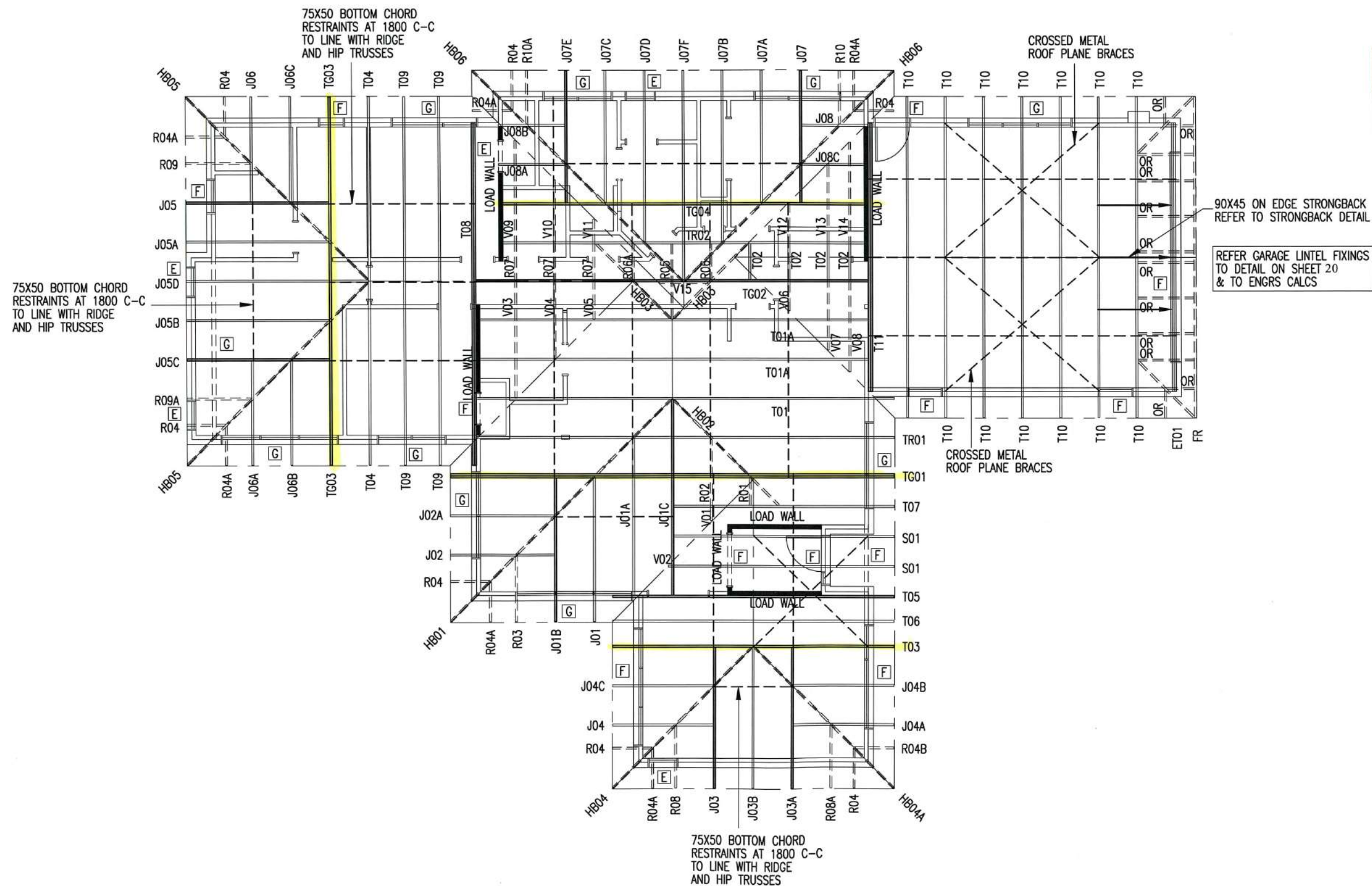

NPDC Approved for
21 FEB 2017
Building Consent

FIXINGS NOTE:

TYPE 304 S.S. FOR FIXINGS IN CONTACT WITH TIMBER TREATED WITH COPPER AZOLE OR ALKALINE COPPER QUATERNARY (ACQ) PRESERVATIVES, WHERE USED IN EXPOSED OR SHELTERED LOCATIONS. HOT-DIPPED GALV. FOR ALL OTHER LOCATIONS.

NOTE: USE FOR BRACING AND
LINTEL FIXINGS ONLY.
REFER TO KKBS SHEET 9
FOR TRUSS DESIGN



LIBRARY ALTERED

LINTEL FIXING TYPE ☐ E ☐ F ☐ G ☐ H

TO LUMBER LOCK

"INTEL FIXING SCHEDULE"

ALTERNATIVE TO TABLE 8.14

& FIGURE 8.12 NZS 3604:2011

TYPICAL FIXING DETAILS ON SHEET 8

WIND ZONE: HIGH (A)

© COPYRIGHT OF THIS DRAWING REMAINS
THE PROPERTY OF PLATINUM DESIGN LIMITED
NOT TO BE REPRODUCED WITHOUT PERMISSION

PLATINUM DESIGN IS NOT RESPONSIBLE OR
 LIABLE FOR ANY NON-CAD ALTERATIONS MADE
 POST PLAN PRODUCTION

SALES KATHY

DRAWN J.C.	DATE 15/12/2016
------------	-----------------

REVISION	DATE
REVISED	26/1/2017

REVISED	20/1/2017
REVISED	

TAR194A	ROOF PLAN
---------	-----------

THE JURY FAMILY TRUST

THE JURY FAMILY TRUST
11 COOKES FARM GROVE

BELL BLOCK

SCALE 1:100 ON A3	SHEET 7
-------------------	---------

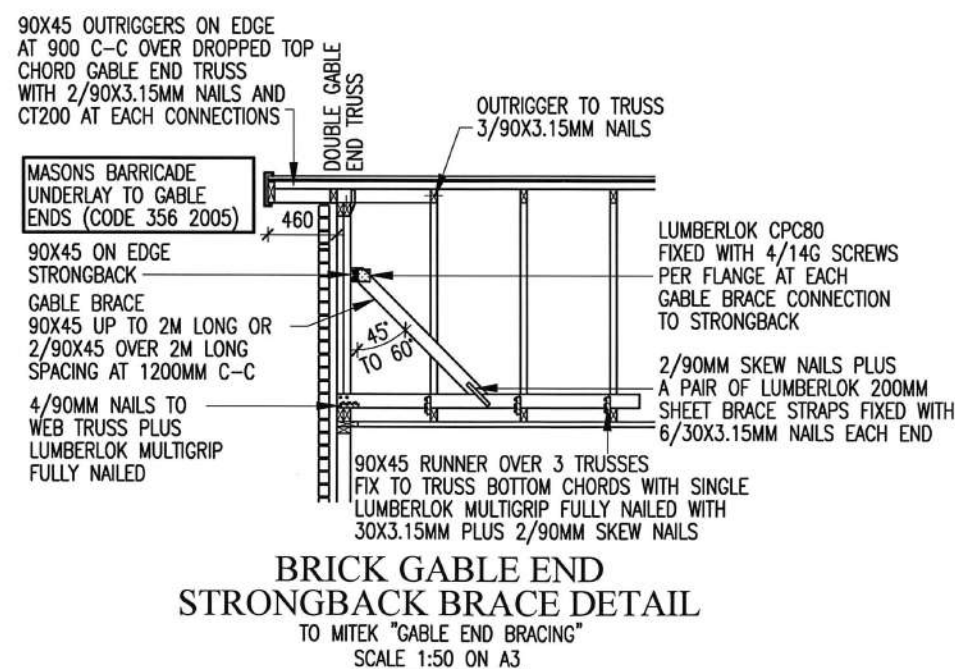
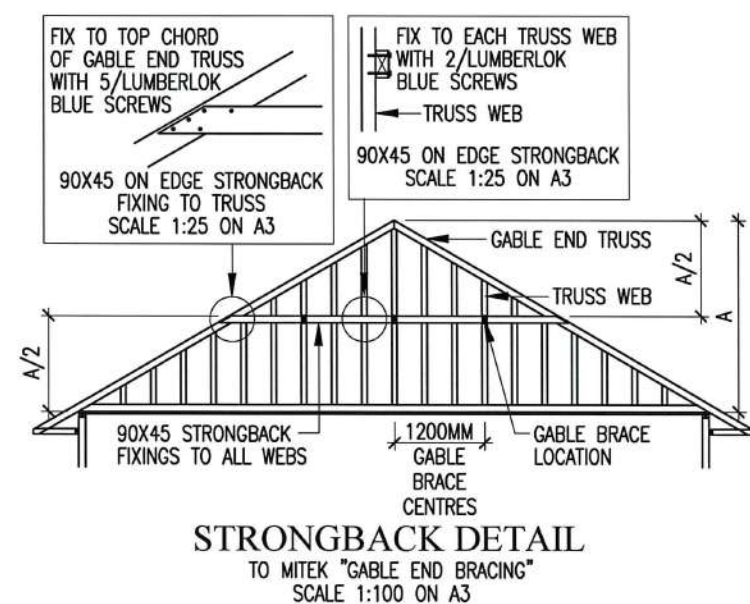
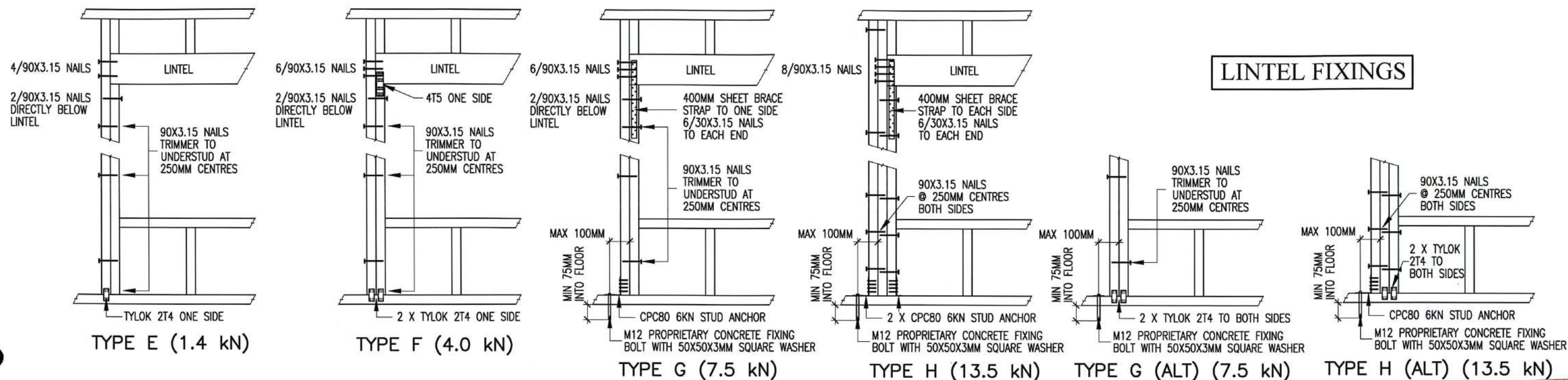

NPDC Approved for
 21 FEB 2017
 Building Consent

FIXINGS NOTE:
 TYPE 304 S.S. FOR FIXINGS IN CONTACT WITH TIMBER TREATED WITH COPPER AZOLE OR ALKALINE COPPER QUATERNARY (ACQ) PRESERVATIVES, WHERE USED IN EXPOSED OR SHELTERED LOCATIONS. HOT-DIPPED GALV. FOR ALL OTHER LOCATIONS.

platinumhomes®
 NEW ZEALAND

LIBRARY ALTERED

© COPYRIGHT OF THIS DRAWING REMAINS THE PROPERTY OF PLATINUM DESIGN LIMITED NOT TO BE REPRODUCED WITHOUT PERMISSION
 PLATINUM DESIGN IS NOT RESPONSIBLE OR LIABLE FOR ANY NON-CAD ALTERATIONS MADE POST PLAN PRODUCTION

SALES KATHY
 DRAWN J.C. DATE 15/12/2016
 REVISED
 REVISED

TAR194A FIXING DETAILS
 THE JURY FAMILY TRUST
 11 COOKES FARM GROVE
 BELL BLOCK
 SCALE SHOWN ON A3 SHEET 8

Truss Fixings

-  D - Pair of LUMBERLOK Wire Dogs
-  X - LUMBERLOK JH47x90 Joist Hanger
-  Z - LUMBERLOK JH47x120 Joist Hanger
-  P - LUMBERLOK JH47x190 Joist Hanger
-  E - LUMBERLOK JH95x165 Joist Hanger
-  O - Pair of LUMBERLOK CT200 Ceiling Ties
-  H - LUMBERLOK CT400 Cyclone Tie
-  B - LUMBERLOK CT600 Cyclone Tie
-  M - Pair of LUMBERLOK Multi Grips
-  NP - LUMBERLOK Nailon Plate
-  N - LUMBERLOK N21 Diagonal Cleat
-  W - Pair of LUMBERLOK CPC40 Cleats
-  K - LUMBERLOK TTP 16kN Truss to Top Plate set

SB = Soffit bearer
 HSB = Hip soffit bearer
 OR = Outrigger
 BOR = Bottom cord outrigger
 FR = Flyrafters
 VN = Verg nog
 CN = Ceiling nog

Katikati Building Supplies Ltd
 will not accept any charges for on
 site remedial work to frames & trusses
 unless such work has first been
 authorised by Katikati Building Supplies.

All trusses to be fixed to building top
 plates with (minimum 1-pair) of
 wiredogs plus 2/90x3.15 skew nails
 each end unless otherwise specified
 as per the truss fixings layout plan.

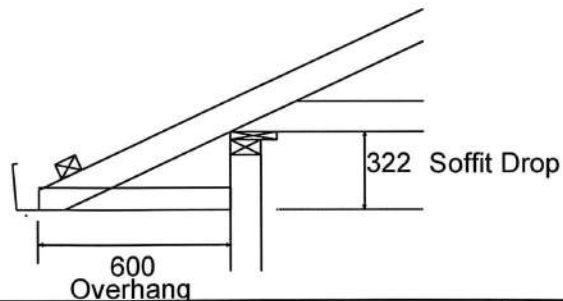

12 Earl Drive KATIKATI P.O. Box 243
 Ph 07-549-0689 Fax 07-549-0702

Site Address :
 THE JURY FAMILY TRUST
 11 COOKES FARM GROVE
 BELL BLOCK

NOTE ALLOW FOR CLIP FIX CEILING BATTENS

Sheet Title :
 For Building Consent
 Truss Fixings & Roof Layout

Date : 13 Dec, 2016 Drawn : DAVE
 Scale : 1:100 System : MiTek 20/20

Job Details:
 Roof Pitch : 25.000 Deg
 Roof Material : Metal Tiles
 Ceiling Material : Rondo on clips
 Wind Zone : High
 Roof Snow Load : 0.000 kPa

Truss Centres : 900 mm
 Roof Live Load : 0.250 kPa
 Floor Live Load : kPa
 Wind Speed : 44.0 m/s

Job Title :
 TAR194A
 Sheet :
 9
 Revision Number :

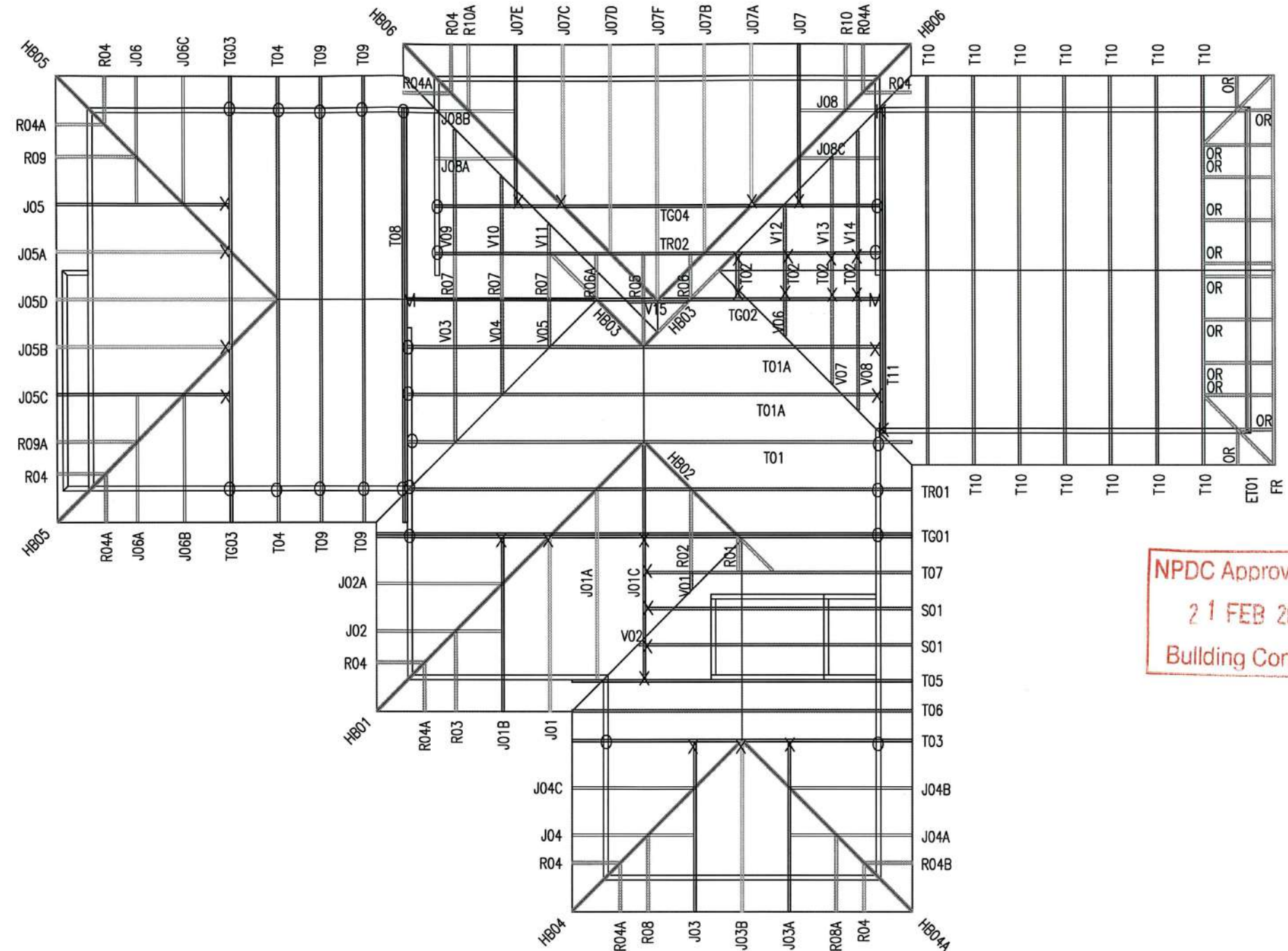

TOP PLATE FIXING

FIXING TYPE B (4.7 kN)

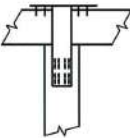

2/90X3.15
PLAIN STEEL
WIRE NAILS
DRIVEN
VERTICALLY
INTO STUD,
PLUS LUMBERLOK
STUD STRAP

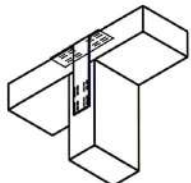

LUMBERLOK
STUD STRAP

NPDC Approved for
21 FEB 2017
Building Consent



LIBRARY ALTERED

TOP PLATE FIXINGS TYPE 'L' TO LUMBERLOK
"STUD TO TOP PLATE FIXING SCHEDULE"
ALTERNATIVE TO TABLE 8.18 NZS 3604:2011

FIXING TYPE B
WIND ZONE: HIGH (A)

© COPYRIGHT OF THIS DRAWING REMAINS
THE PROPERTY OF PLATINUM DESIGN LIMITED
NOT TO BE REPRODUCED WITHOUT PERMISSION

PLATINUM DESIGN IS NOT RESPONSIBLE OR
LIABLE FOR ANY NON-CAD ALTERATIONS MADE
POST PLAN PRODUCTION

SALES KATHY

DRAWN J.C. DATE 15/12/2016

REVISED

REVISED

TAR194A TOP PLATES

THE JURY FAMILY TRUST
11 COOKES FARM GROVE
BELL BLOCK

SCALE 1:100 ON A3 SHEET 10

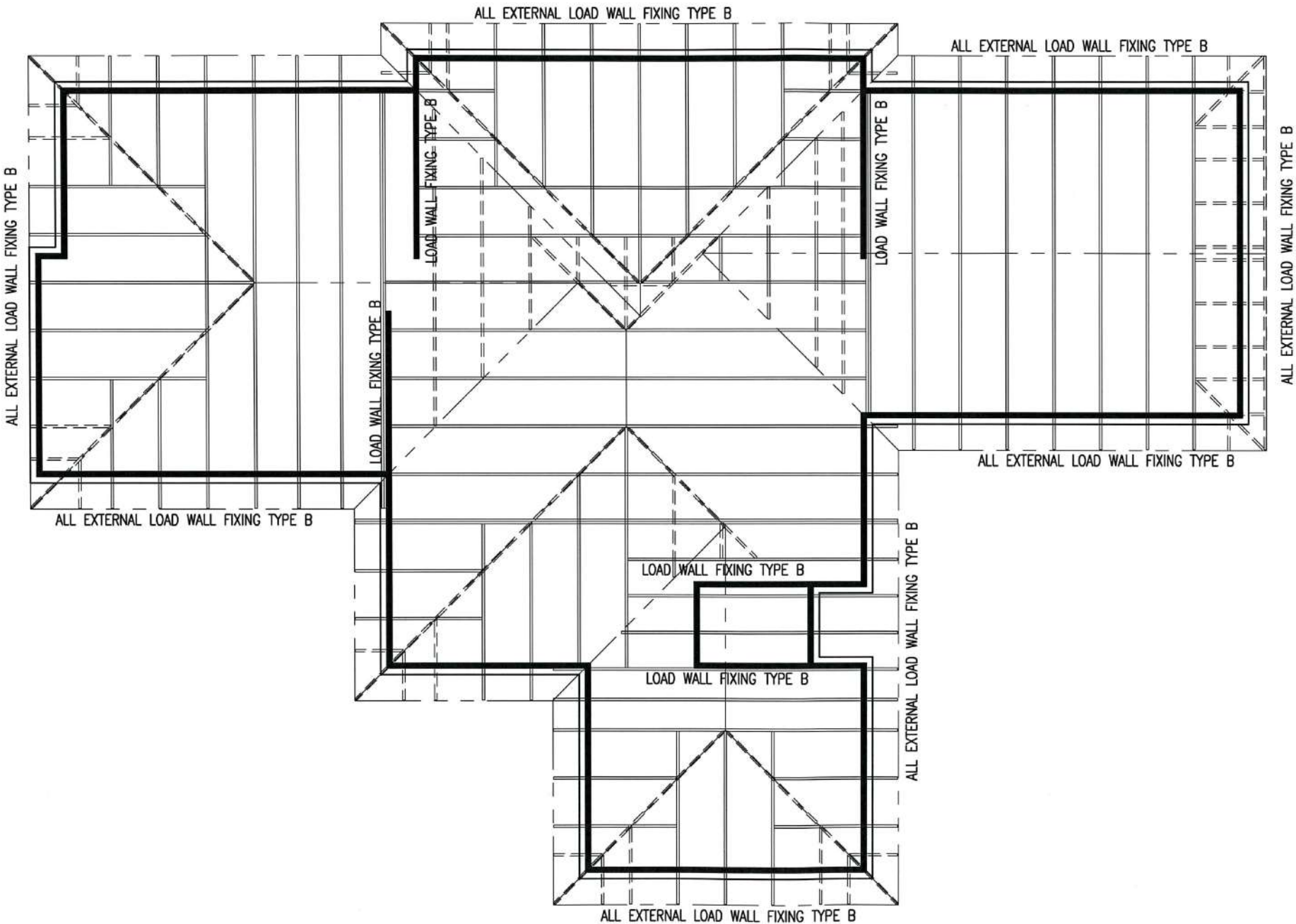

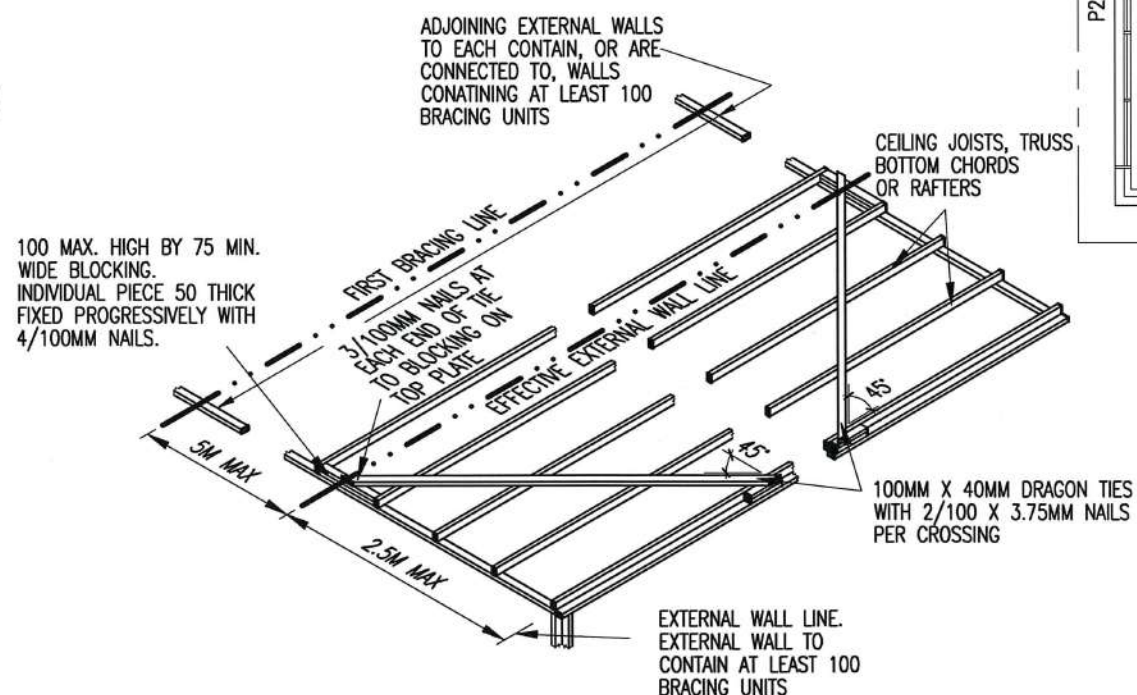
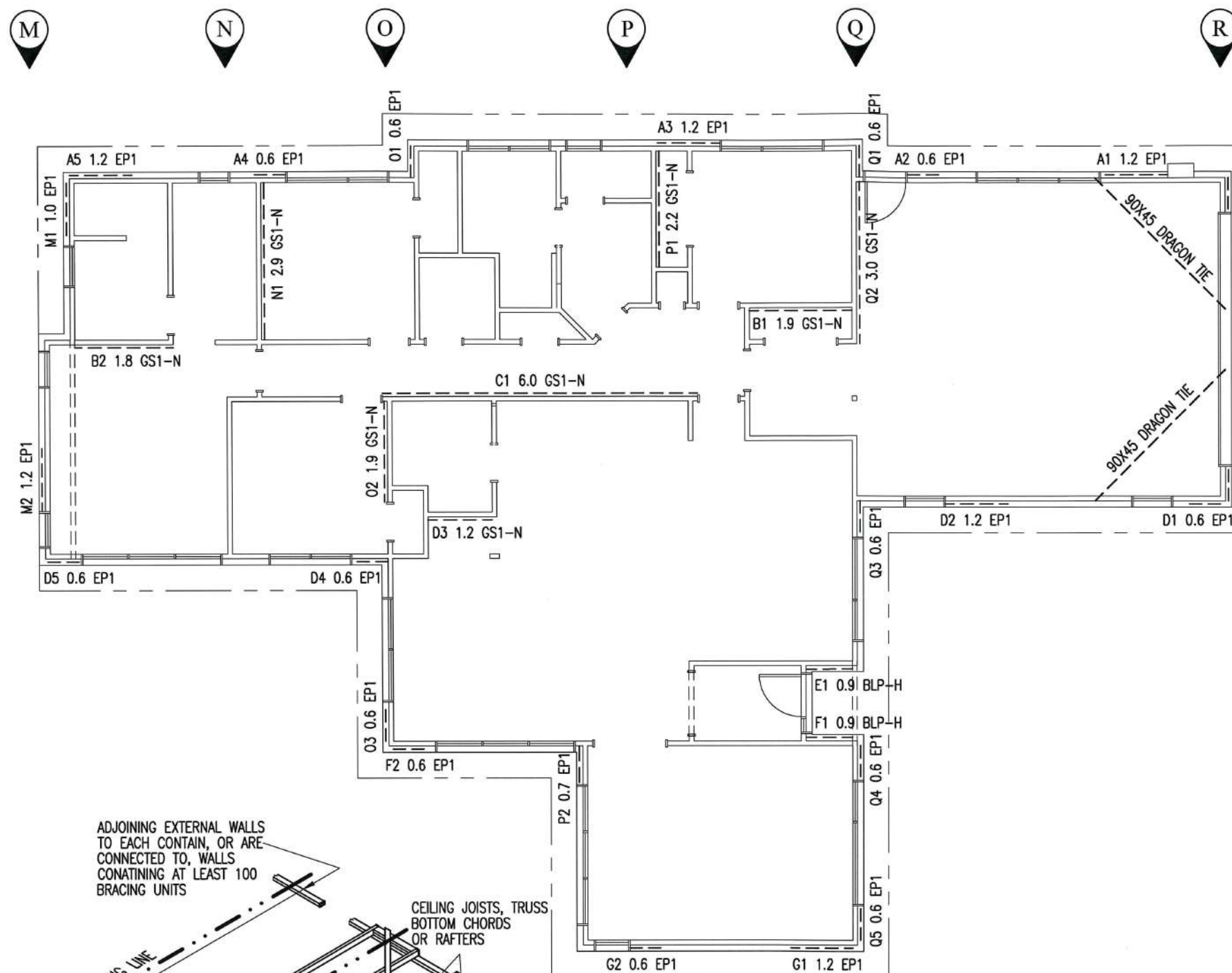

DRAGON TIES AND CORNER BRACES

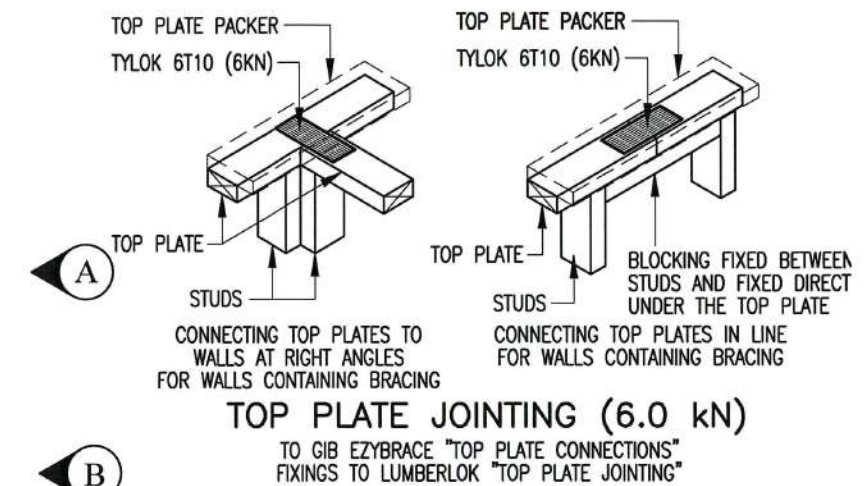

NPDC Approved for
21 FEB 2017
Building Consent

LIBRARY ALTERED	
ROOF AREA HOUSE	257.61 SQ. METRES
FLOOR AREA HOUSE	221.49 SQ. METRES
BUILDING LENGTH	22.97 METRES
TOTAL WIDTH	15.50 METRES
WIND ZONE	HIGH (A)
EXPOSURE ZONE	C
EARTHQUAKE ZONE	1
TYPICAL BRACING DETAILS ON SHEET 12	
© COPYRIGHT OF THIS DRAWING REMAINS THE PROPERTY OF PLATINUM DESIGN LIMITED NOT TO BE REPRODUCED WITHOUT PERMISSION	
PLATINUM DESIGN IS NOT RESPONSIBLE OR LIABLE FOR ANY NON-CAD ALTERATIONS MADE POST PLAN PRODUCTION	
SALES KATHY	
DRAWN J.C.	DATE 15/12/2016
REVISED	
REVISED	
TAR194A BRACING PLAN	
THE JURY FAMILY TRUST	
11 COOKES FARM GROVE	
BELL BLOCK	
SCALE 1:100 ON A3	SHEET 11

NPDC Approved for
21 FEB 2017
Building Consent

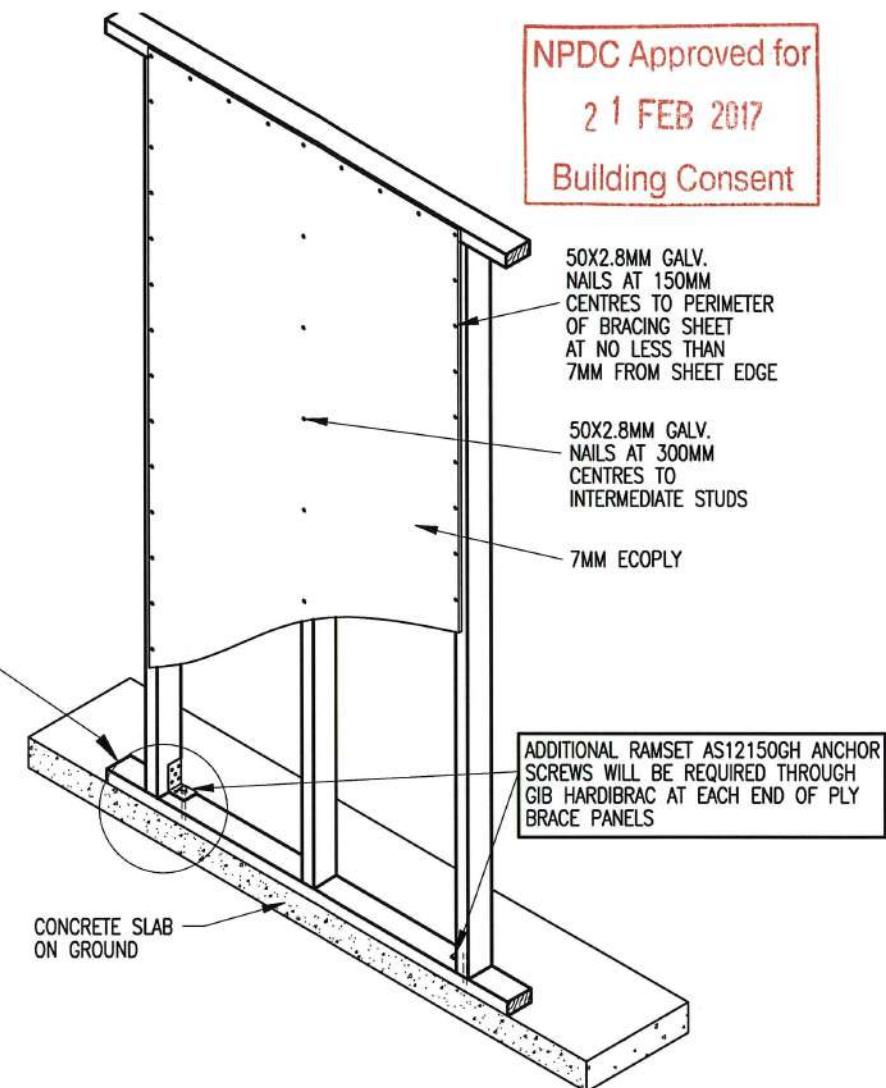
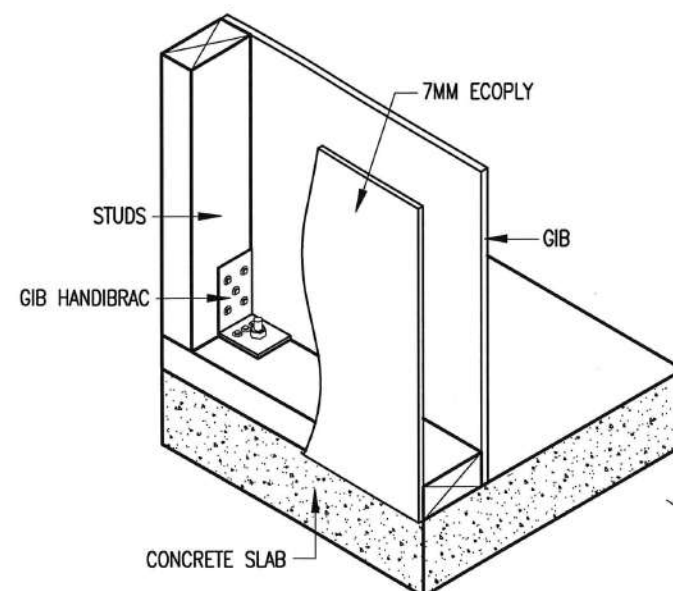
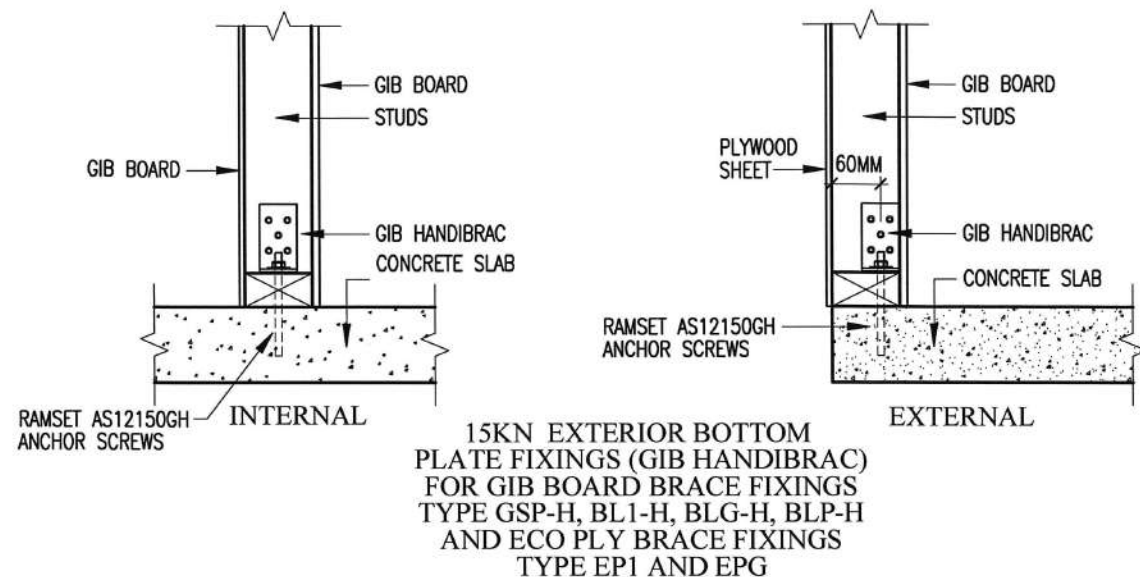

EP1 AND EPG EXTERIOR PLY FIXING
PLY BRACE PANELS TO BE H3.2 TAN

FASTENING THE GIB BD BRACING ELEMENT REQUIRING HOLD DOWNS TO CONC SLABS
TYPE GSP-H, BL1-H, BLG-H, BLP-H

EXTERNAL WALLS

FASTENING OF THE BOTTOM PLATE OF A GIB WALL BRACING ELEMENT TO CONCRETE FLOORS MUST BE IN ACCORDANCE WITH NZS3604 FOR EXTERNAL WALL, WITH AN ADDITIONAL 12MM (15kN) RAMSET AS12150GH ANCHOR SCREW AND GIB HANDIBRAC (RECOMMENDED METHOD) TO EACH END OF BRACE PANEL.

INTERNAL WALLS

THE BOTTOM PLATE OF GIB BRACING MAY BE FIXED USING 75X3.8MM SHOT FIRED FASTENERS FITTED WITH 16MM DISCS, SPACED AT 150MM AND 300MM FROM THE END STUDS AND THEREAFTER AT 600MM CENTRES.
AN ADDITIONAL 12MM (15kN) RAMSET AS12150GH ANCHOR SCREW AND GIB HANDIBRAC (RECOMMENDED METHOD) TO EACH END OF BRACE PANEL.

OPENINGS IN GIBLATER BOARD

1. OPENINGS 90X90 MAX (POWER/LIGHT SWITCHES) MAY BE NO CLOSER THAN 90MM TO EDGE OF BRACE SHEETS. BLOCKING MAY BE REQUIRED TO ACHIEVE 90MM
2. WALL OPENINGS ALLOWED IN MIDDLE THIRD OF ELEMENT OPENINGS NAILED TO TRIMMERS AT 150 C-C MAX REFER GIB EZYBRACE SYSTEMS BOOK PAGE 17

OPENINGS IN ECOPLY BRACING

1. OPENINGS 90X90 MAX (POWER/LIGHT SWITCHES) MAY BE NO CLOSER THAN 90MM TO EDGE OF BRACE SHEETS. BLOCKING MAY BE REQUIRED TO ACHIEVE 90MM
2. WASTE PIPE OPENINGS NOT EXCEEDING 150MM DIA CANNOT BE PLACED WITHIN 150MM OF SHEET EDGE REFER ECOPLY BRACING SYSTEMS SHEET 16

FASTENING THE GIBLATER BOARD BRACING ELEMENT GS1-N, GS2-N TO CONC SLABS

INTERNAL BRACING LINES, THE BOTTOM PLATE OF GIB BRACING ELEMENTS MAY BE FIXED USING 75X3.8MM SHOT FIRED FASTENERS FITTED WITH 16MM DISCS, SPACED AT 150MM AND 300MM FROM THE END STUDS AND THEREAFTER AT 600MM CENTRES.

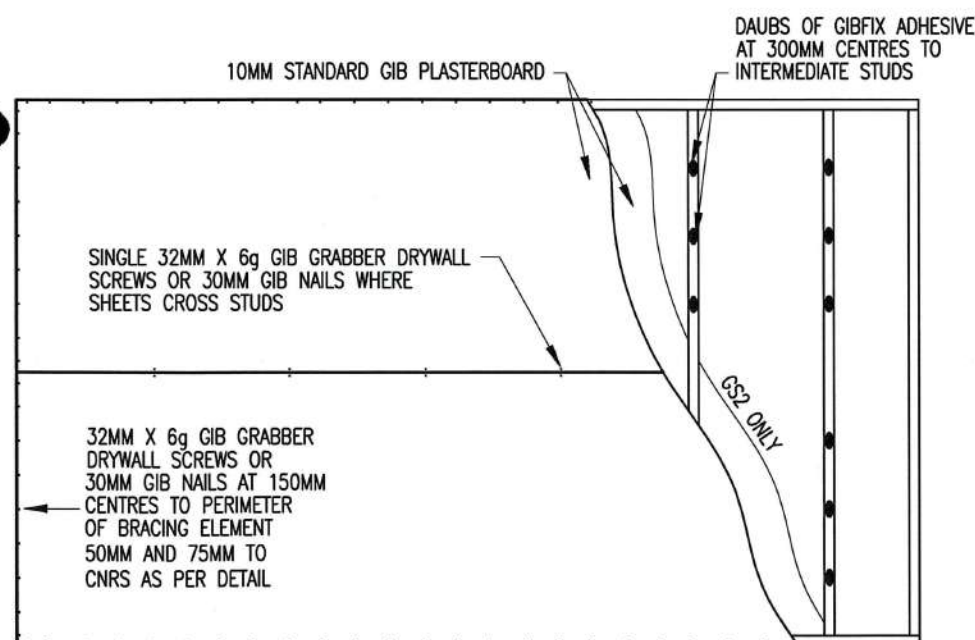

HORIZONTAL FIXING GIB GS1-N AND GIB GS2-N BRACE FIXING VERTICAL FIXING
GIB GS1-N (LINED ONE SIDE)
GIB GS2-N (LINED BOTH SIDES)

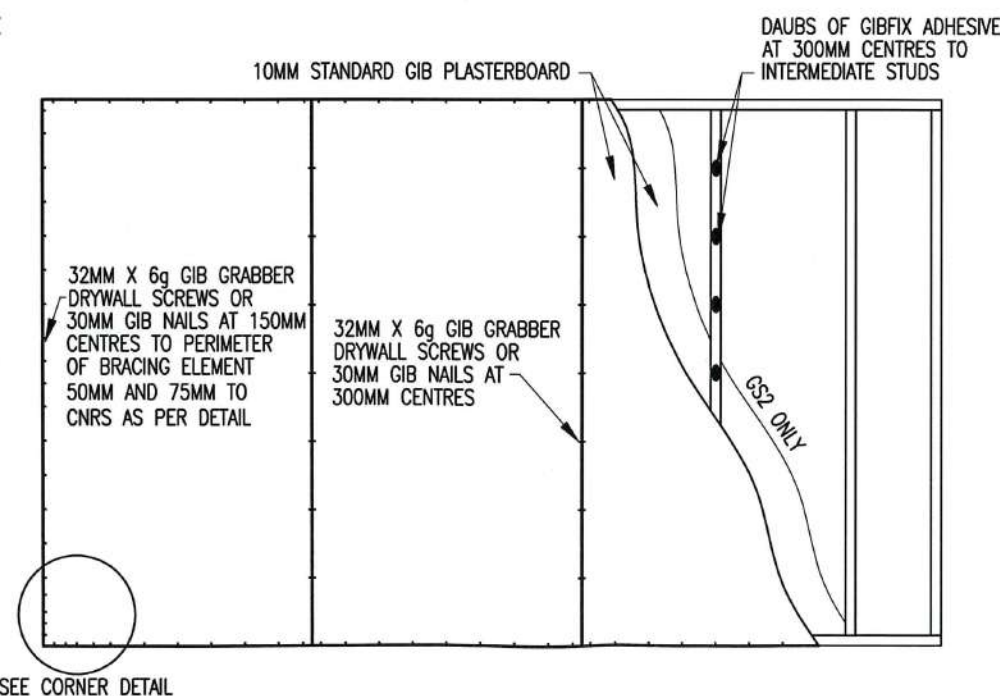

SEE CORNER DETAIL

FASTENERS ARE PLACED AT 150MM CENTRES AROUND THE BRACING ELEMENT PERIMETER STARTING AT 50, 75 AND 150MM FROM THE BRACING ELEMENT CORNER. FASTENERS ARE PLACED NO CLOSER THAN 12MM TO A PAPER BOUND MACHINE EDGE OF THE SHEET AND NO CLOSER THAN 18MM TO A SHEET END OR CUT EDGE.

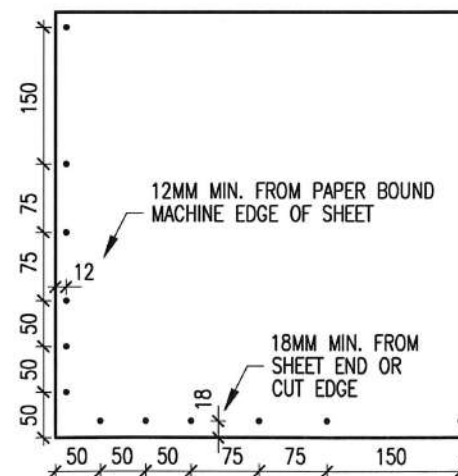

CORNER FASTENING DETAILS
FOR STANDARD GIB BRACING ELEMENT

platinumhomes®
NEW ZEALAND

LIBRARY ALTERED

© COPYRIGHT OF THIS DRAWING REMAINS THE PROPERTY OF PLATINUM DESIGN LIMITED NOT TO BE REPRODUCED WITHOUT PERMISSION

PLATINUM DESIGN IS NOT RESPONSIBLE OR LIABLE FOR ANY NON-CAD ALTERATIONS MADE POST PLAN PRODUCTION

REFER TO BRACING PLAN FOR BRACING UNITS & PLACEMENT ON SHEET 11

SALES KATHY
DRAWN J.C. DATE 15/12/2016
REVISED
REVISED

TAR194A BRACE DETAILS

THE JURY FAMILY TRUST
11 COOKES FARM GROVE
BELL BLOCK

SCALE SHOWN ON A3 SHEET 12

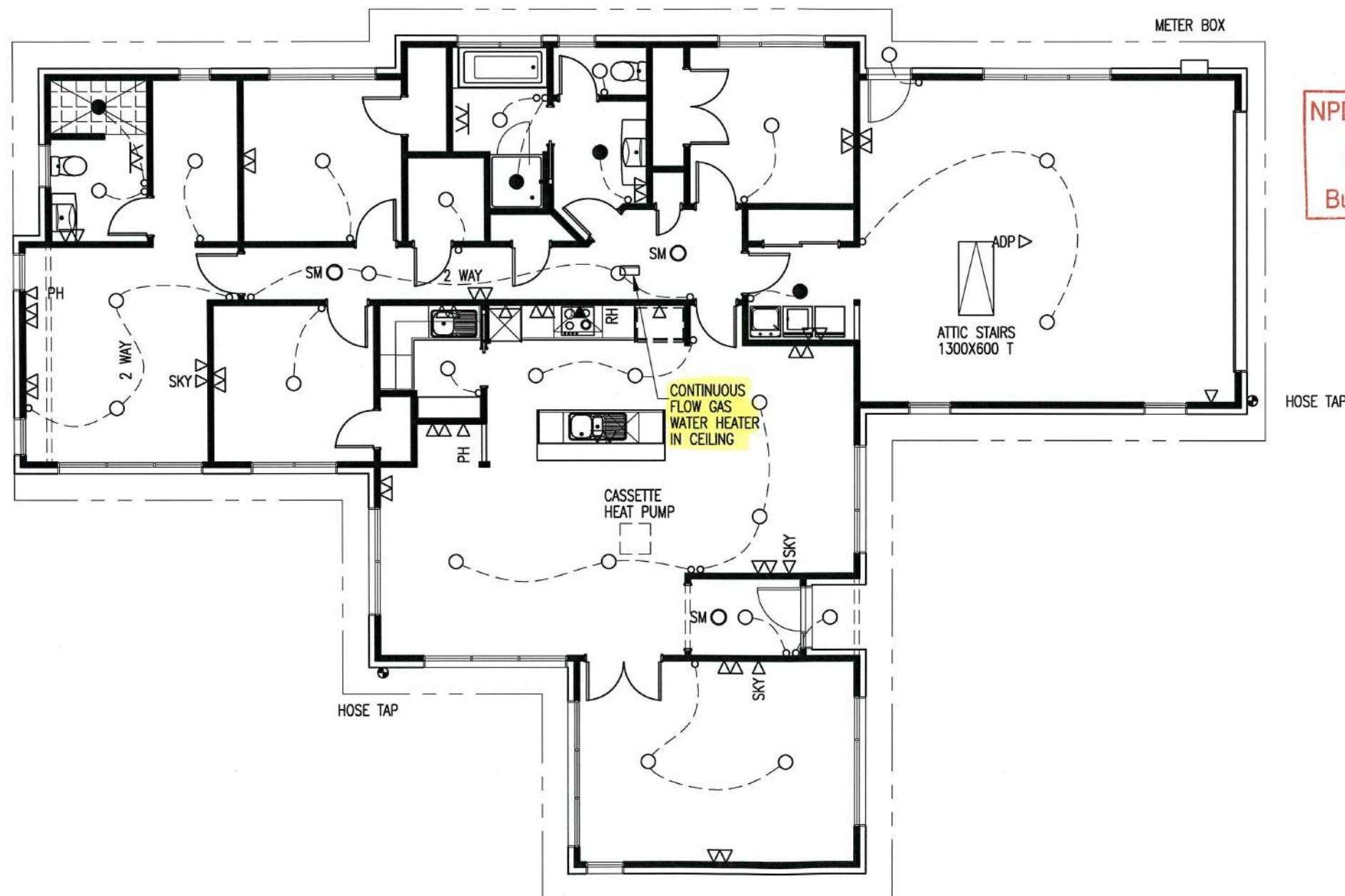

ELECTRICIANS TO ENSURE THAT ALL POWER POINTS AND LIGHT SWITCHES ARE MIN. 90MM FROM EDGE OF ALL BRACE WALLS. AS PER GIB EZYBRACE SYSTEMS GUIDE.

NPDC Approved for
21 FEB 2017
Building Consent



LIBRARY ALTERED

ELECTRICAL LEGEND

ALLOW TO CONFIRM POSITION OF FITTINGS ON SITE IN CONSULTATION WITH CLIENT.
ALLOW FOR HOBBS, OVEN AND HOT WATER CYLINDER WIRING.
ALLOW FOR TEMPORARY BUILDERS SUPPLY.
ALLOW FOR CONNECTIONS AND INSPN. FEES.

○	RECESSED LIGHT (CA80 OR C0135 RATED)	26
◦	LIGHT SWITCH	25
2 WAY	2 WAY LIGHT CIRCUIT	2
3:1	3:1 LIGHT/HEAT FAN DUCTED TO OUTSIDE INCLUDING WATERPROOF SWITCHES	0
●	SENSOR DOUBLE LIGHT	0
ADP▷	AUTO DOOR POINT (2 REMOTES)	1
▽▽	DOUBLE POWER POINT	19
▽	SINGLE POWER POINT	4
▽	HEATED TOWEL RAILS	0
▽	BATHROOM WALL HEATER	2
SKY▷	SKY CONNECTION	3
T▷	TV POINT	0
PH▷	PHONE JACK	2
RH▷	RANGE HOOD DUCTING/P.P. DUCTED TO OUTSIDE SOFFIT GRATE	1
SM○	SMOKE ALARM HARD WIRED WITH HUSH FACILITY	3
	MAINS	20M
	METER BOX	1
	DVS SYSTEM	0
	PREWIRE FOR ALARM. 3 SENSORS, 1 KEYPAD, INTERNAL AND EXTERNAL SIREN AND PANIC BUTTON	0
●	2 IN 1 FAN LIGHT DUCTED TO OUTSIDE SOFFIT GRATE	4
SPAD▷	SPA CONNECTION	0

© COPYRIGHT OF THIS DRAWING REMAINS THE PROPERTY OF PLATINUM DESIGN LIMITED NOT TO BE REPRODUCED WITHOUT PERMISSION
PLATINUM DESIGN IS NOT RESPONSIBLE OR LIABLE FOR ANY NON-CAD ALTERATIONS MADE POST PLAN PRODUCTION

SALES KATHY	
DRAWN J.C.	DATE 15/12/2016
REVISED	
REVISED	
TAR194A	ELECTRICAL
THE JURY FAMILY TRUST 11 COOKES FARM GROVE BELL BLOCK	
SCALE 1:100 ON A3	SHEET 13

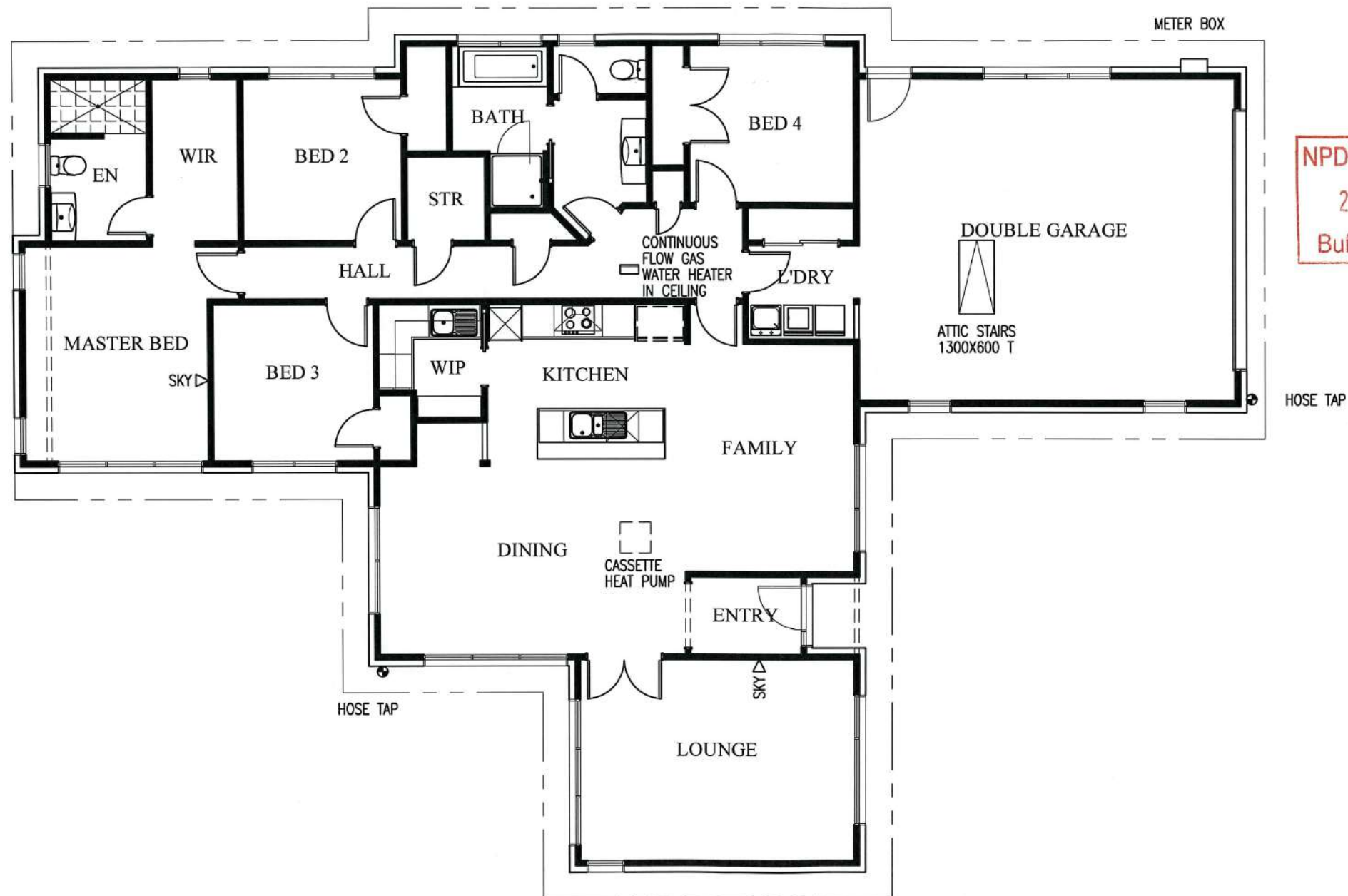

ELECTRICIANS TO ENSURE THAT ALL POWER POINTS AND LIGHT SWITCHES ARE MIN. 90MM FROM EDGE OF ALL BRACE WALLS. AS PER GIB EZYBRACE SYSTEMS GUIDE.

NPDC Approved for
21 FEB 2017
Building Consent



LIBRARY ALTERED

ELECTRICAL LEGEND

ALLOW TO CONFIRM POSITION OF FITTINGS ON SITE IN CONSULTATION WITH CLIENT.
ALLOW FOR HOBS, OVEN AND HOT WATER CYLINDER WIRING.
ALLOW FOR TEMPORARY BUILDERS SUPPLY.
ALLOW FOR CONNECTIONS AND INSPN. FEES.

○	RECESSED LIGHT (C80 OR C0135 RATED)	26
○	LIGHT SWITCH	25
2 WAY	2 WAY LIGHT CIRCUIT	2
3:1	3:1 LIGHT/HEAT FAN DUCTED OUTSIDE INC WATERPROOF SWITCHES	0
⬢	SENSOR DOUBLE LIGHT	0
ADP	AUTO DOOR POINT	1
▽	DOUBLE POWER POINT	19
▽	SINGLE POWER POINT	4
▽	HEATED TOWEL RAILS	0
▽	BATHROOM WALL HEATER	2
SKY	SKY CONNECTION	3
T	TV POINT	0
PH	PHONE JACK	2
RH	RANGE HOOD DUCTING/P.P. DUCTED TO SOFFIT GRATE	1
SM	SMOKEALARM HARD WIRED WITH HUSH FACILITY	3
MAINS		20M
METER BOX		1
DVS SYSTEM		0
PREWIRE FOR ALARM. 3 SENSORS, 1 KEYPAD, INTERNAL AND EXT SIREN AND PANIC BUTTON		0
●	2 IN 1 FAN LIGHT DUCTED TO O/S SOFFIT	4
SPAD	SPA CONNECTION	0

© COPYRIGHT OF THIS DRAWING REMAINS THE PROPERTY OF PLATINUM DESIGN LIMITED NOT TO BE REPRODUCED WITHOUT PERMISSION

PLATINUM DESIGN IS NOT RESPONSIBLE OR LIABLE FOR ANY NON-CAD ALTERATIONS MADE POST PLAN PRODUCTION

SALES KATHY

DRAWN J.C. DATE 15/12/2016

REVISED

REVISED

TAR194A ELECTRICAL

THE JURY FAMILY TRUST
11 COOKES FARM GROVE
BELL BLOCK

SCALE 1:100 ON A3 SHEET 14

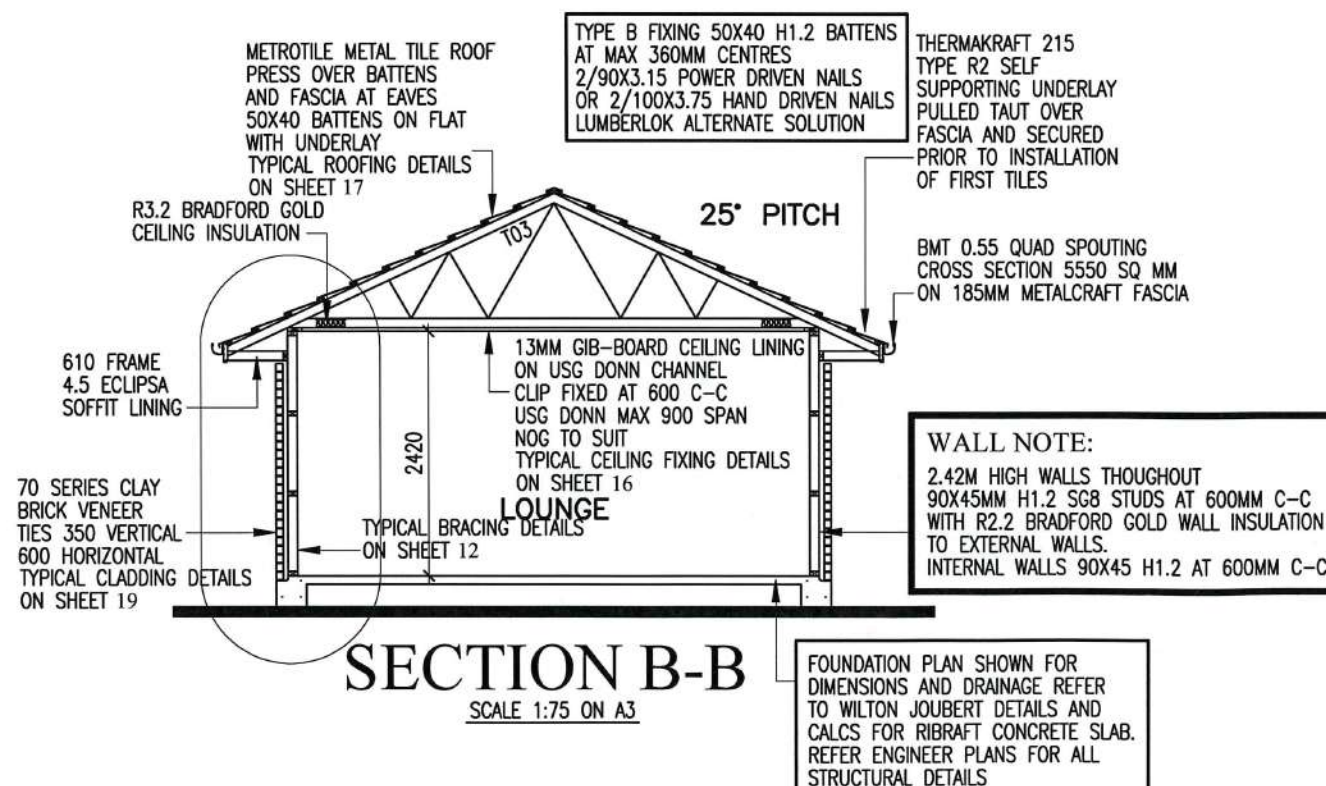
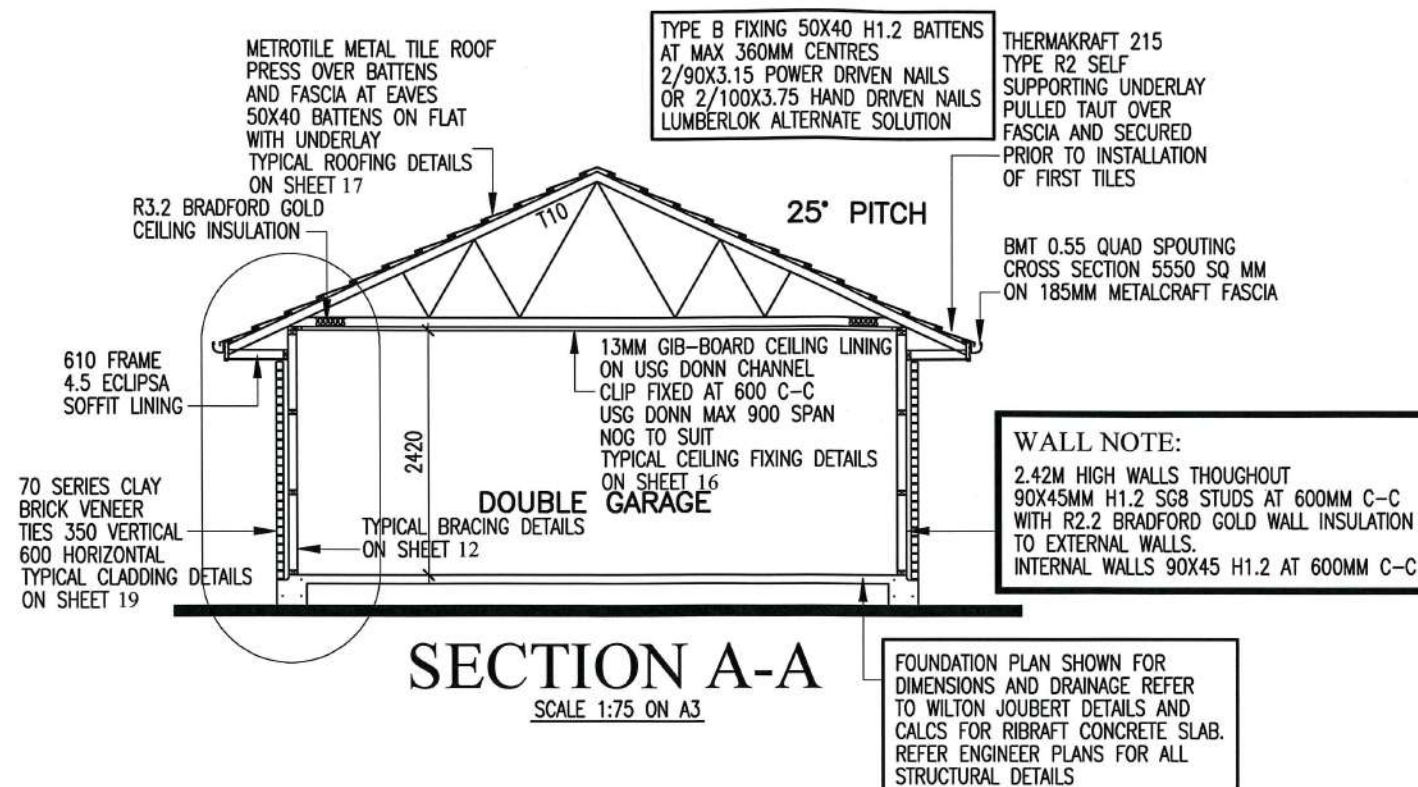

NPDC Approved for
21 FEB 2017
Building Consent

BATTEN FIXING	
NOTES	
FIXING DEFINITIONS	
NAIL:	90MM X 3.15MMØ POWER-DRIVEN OR 100MM X 3.75MMØ HAND-DRIVEN
SCREW:	80MM X 10 GAUGE LUMBERLOK BLUE
WIREDOG:	LEFT OR RIGHT LUMBERLOK WIREDOG
BATTEN FIXING FOR LIGHT WEIGHT ROOF HIGH WIND ZONE	
MAX BATTEN SPAN 900MM MAX BATTEN CENTRES 370MM	
	
FIXING TYPE B 0.8KN 2 NAILS	
FOR PURLIN / BATTEN SPLICE FIXING OPTIONS REFER TO LUMBERLOK "PURLIN & BATTEN FIXING CHART"	
BATTEN FIXINGS TYPE 'L' TO LUMBERLOK "PURLIN & BATTEN FIXING CHART" ALTERNATIVE TO TABLES 10.10 & 10.12 NZS 3604:2011	
	
LIBRARY ALTERED	
© COPYRIGHT OF THIS DRAWING REMAINS THE PROPERTY OF PLATINUM DESIGN LIMITED NOT TO BE REPRODUCED WITHOUT PERMISSION	
PLATINUM DESIGN IS NOT RESPONSIBLE OR LIABLE FOR ANY NON-CAD ALTERATIONS MADE POST PLAN PRODUCTION	
SALES KATHY	
DRAWN J.C.	DATE 15/12/2016
REVISED	
REVISED	
TAR194A SECTIONS	
THE JURY FAMILY TRUST 11 COOKES FARM GROVE BELL BLOCK	
SCALE SHOWN ON A3	SHEET 15

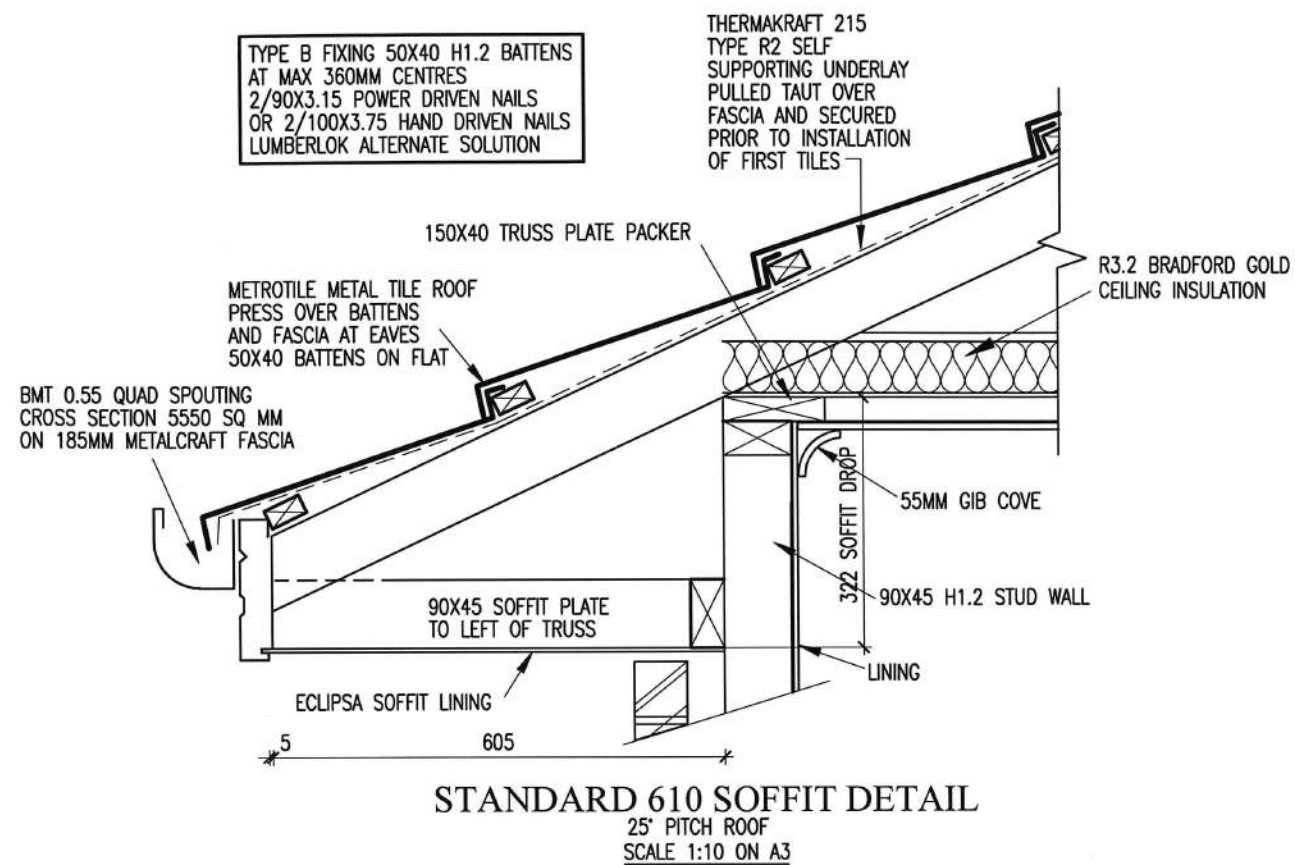

TRUSS FIXINGS REFER TO
PRECUT PLAN SHEET 9

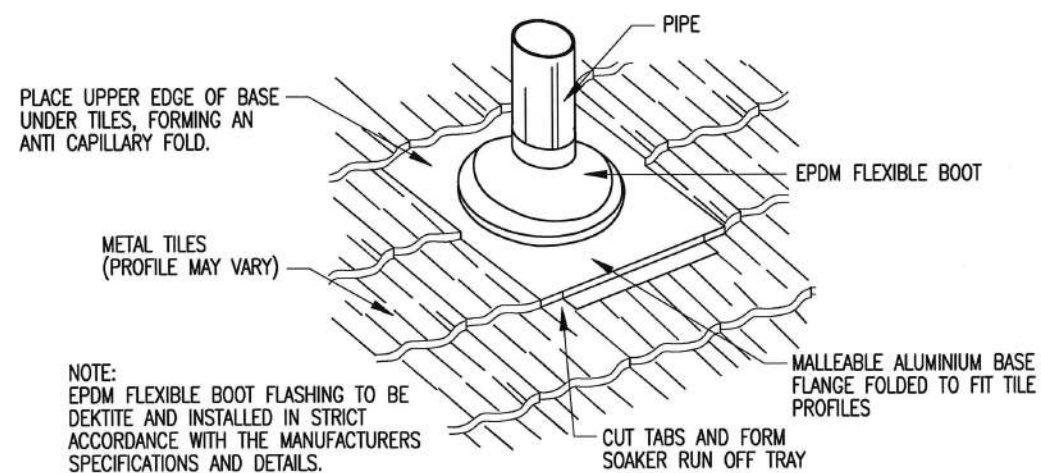

PIPE PENETRATION FOR METAL TILE

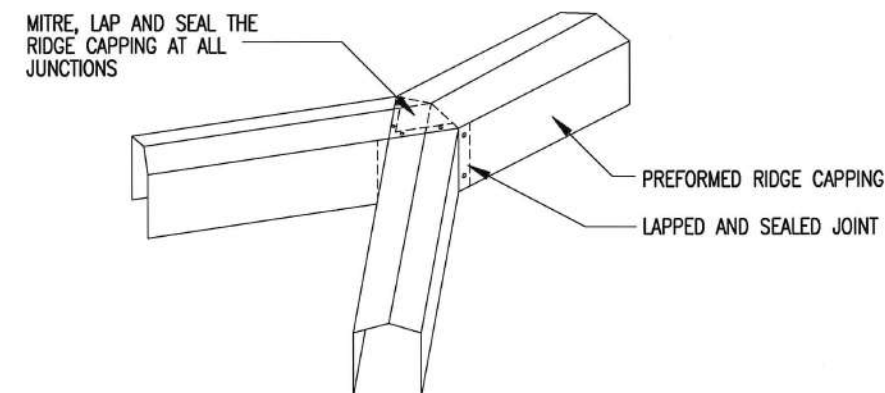
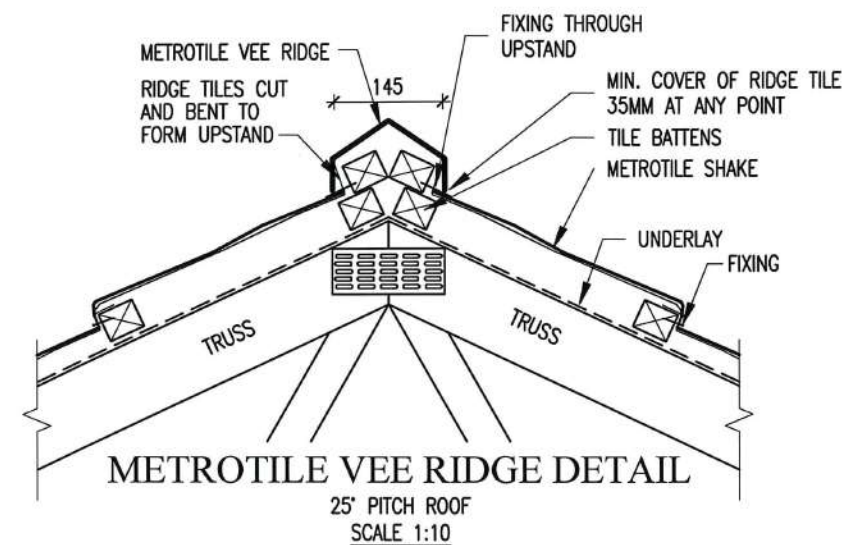

RIDGE TO HIP FLASHING ALTERNATIVE

NOTE: FOR ALTERNATIVE RIDGE PROFILES, RIDGE TO HIP CAPPING MUST BE PERFORMED TO SUIT PROFILE

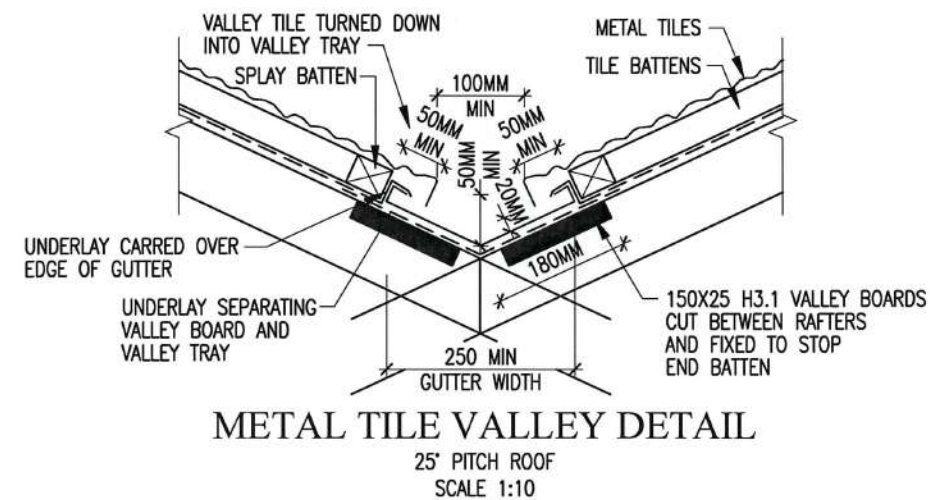

NPDC Approved for
21 FEB 2017
Building Consent

	
LIBRARY ALTERED	
© COPYRIGHT OF THIS DRAWING REMAINS THE PROPERTY OF PLATINUM DESIGN LIMITED NOT TO BE REPRODUCED WITHOUT PERMISSION	
PLATINUM DESIGN IS NOT RESPONSIBLE OR LIABLE FOR ANY NON-CAD ALTERATIONS MADE POST PLAN PRODUCTION	
SALES KATHY	
DRAWN J.C.	DATE 15/12/2016
REVISED	
REVISED	
TAR194A ROOF DETAILS	
THE JURY FAMILY TRUST	
11 COOKES FARM GROVE	
BELL BLOCK	
SCALE SHOWN ON A3	SHEET 17

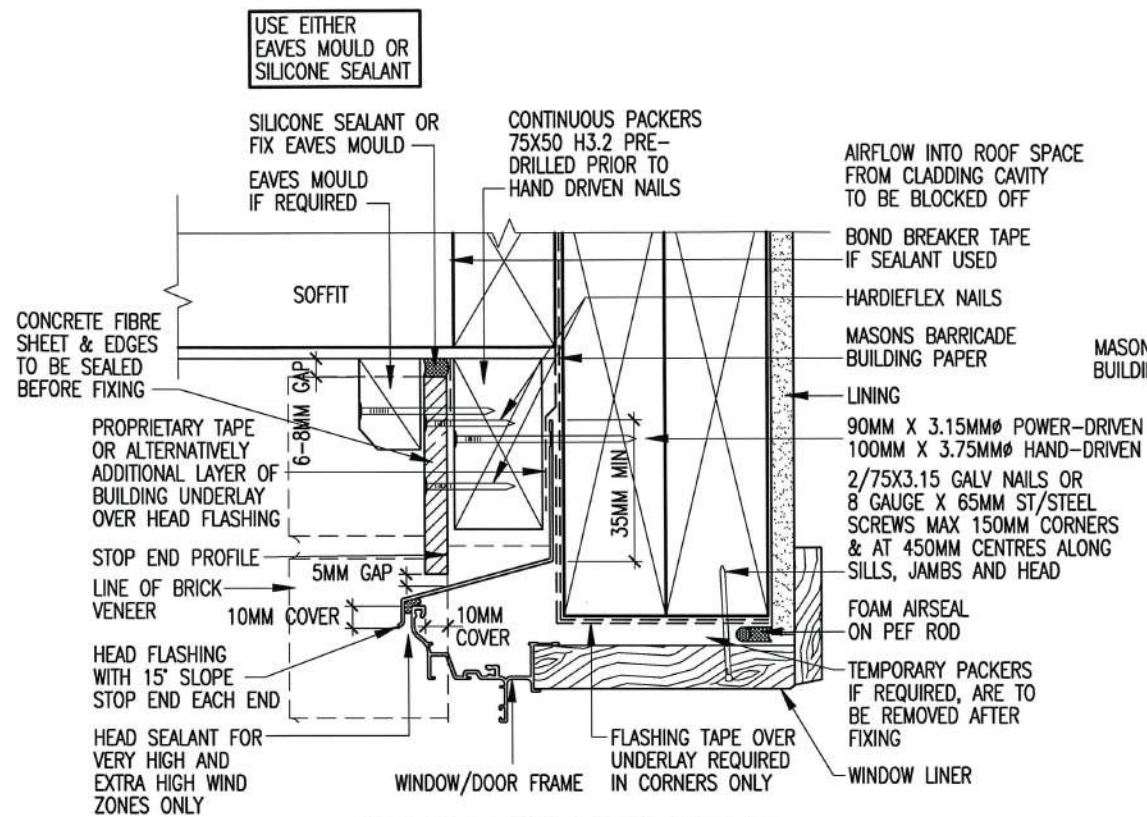

**WINDOW / DOOR HEAD
FLAT SOFFIT
(322MM SOFFIT DROP)**

50MM VENTED CAVITY
CLOSER TO BE USED
IF CONTINUOUS SOLID
PACKERS ARE NOT USED

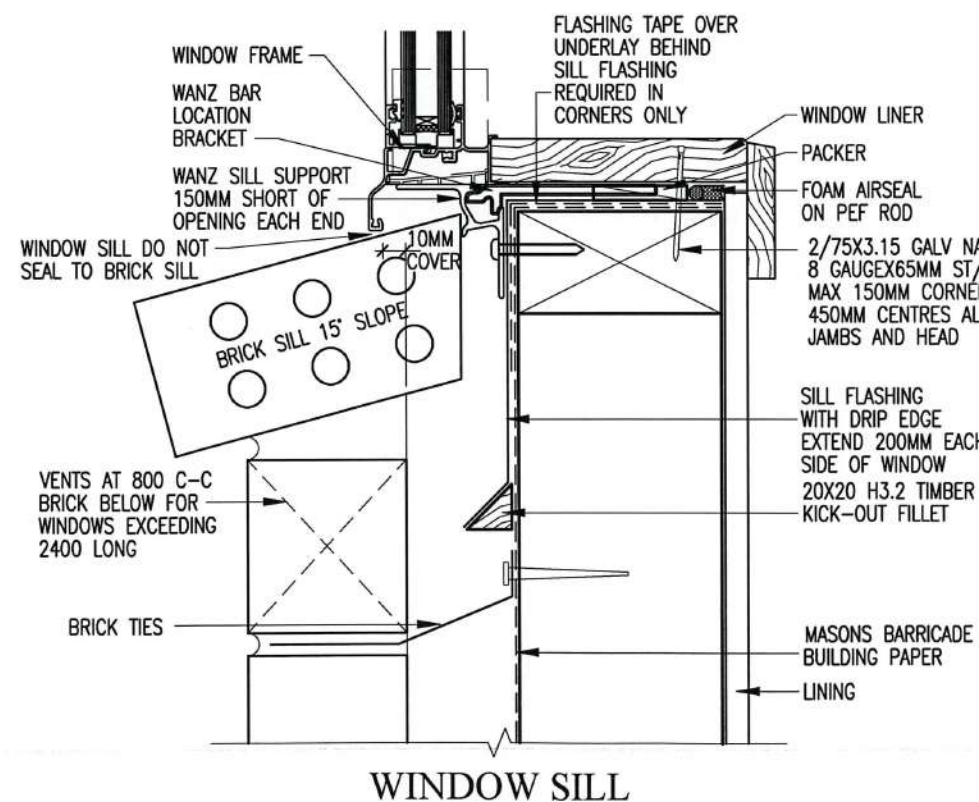

WINDOW SILL

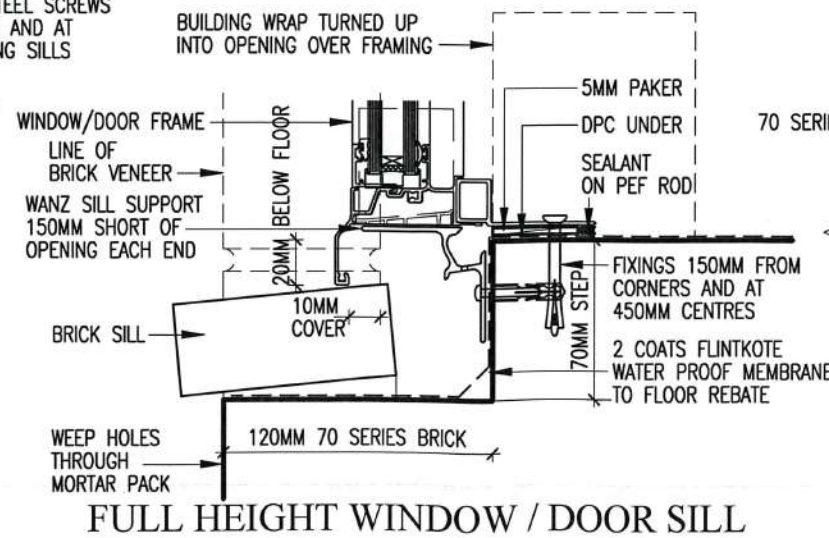

FULL HEIGHT WINDOW / DOOR SILL

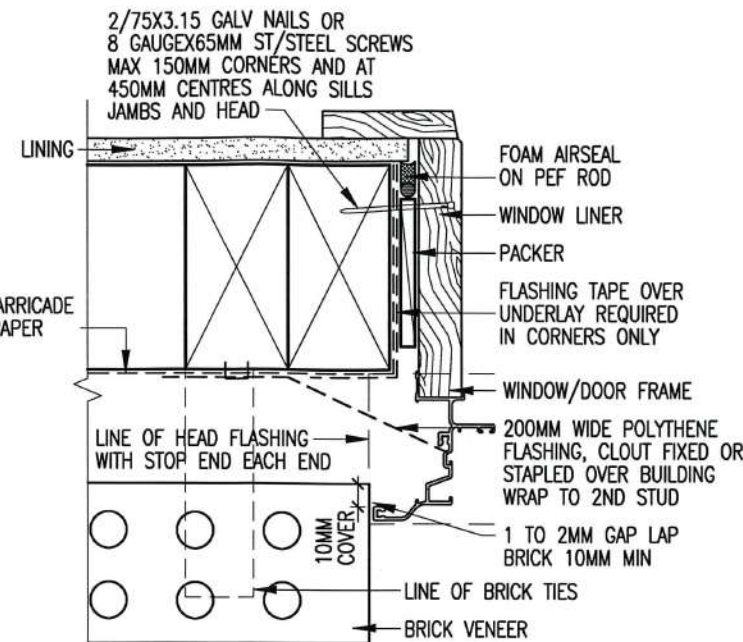

WINDOW / DOOR JAMB

- NOTE:
- (1) WINDOW PROFILE TO BE SELECTED TO ACHIEVE COVER SHOWN IN DETAILS
 - (2) ARCHITRAVES ARE SHOWN FOR CONSISTENCY ONLY, DETAIL MAY BE USED WITH REBATED LINER
 - (3) MAKE ALLOWANCE BETWEEN PACKER AT SILLS FOR SUPPORT BRACKETS FOR LARGE WINDOWS. SUCH BRACKETS REQUIRE SPECIFIC DESIGN, AND SHALL BE SUPPLIED BY THE WINDOW MANUFACTURER
 - (4) WINDOW JAMBS TO BE H3.1 TAN

NOTE JAMB FLASHINGS
TO OVERLAP SILL FLASHING

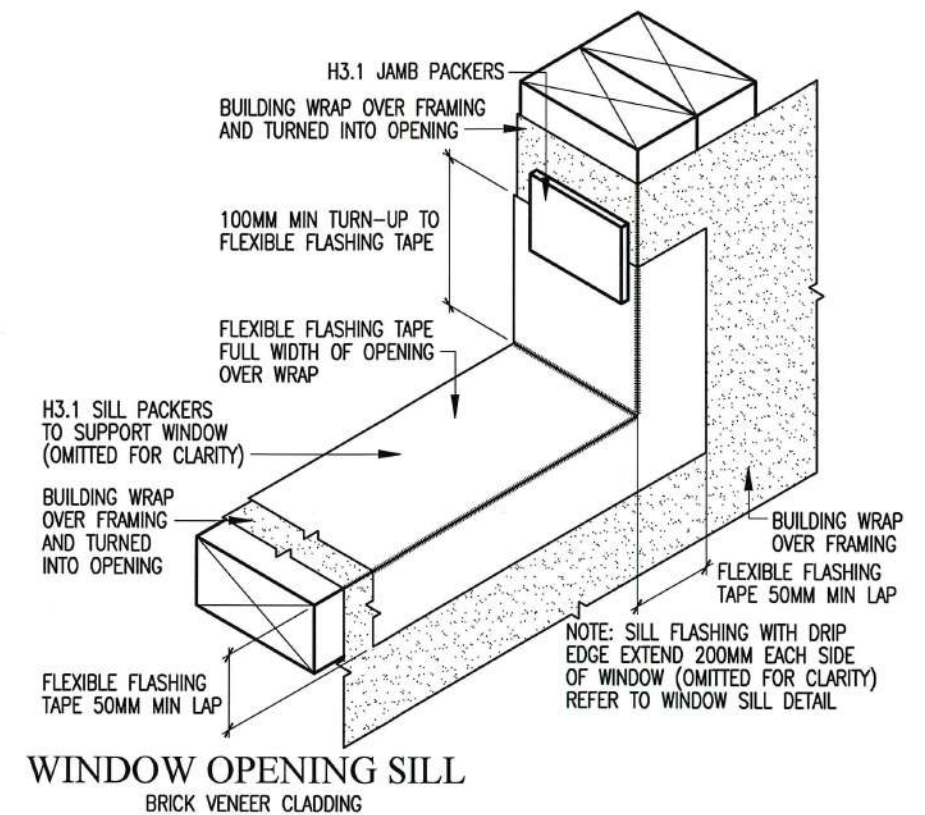

**WINDOW OPENING SILL
BRICK VENEER CLADDING**

NPDC Approved for
21 FEB 2017
Building Consent

	
LIBRARY ALTERED	
© COPYRIGHT OF THIS DRAWING REMAINS THE PROPERTY OF PLATINUM DESIGN LIMITED NOT TO BE REPRODUCED WITHOUT PERMISSION	
PLATINUM DESIGN IS NOT RESPONSIBLE OR LIABLE FOR ANY NON-CAD ALTERATIONS MADE POST PLAN PRODUCTION	
SALES KATHY	
DRAWN J.C.	DATE 15/12/2016
REVISED	
REVISED	
TAR194A JOINERY DETAILS	
THE JURY FAMILY TRUST	
11 COOKES FARM GROVE	
BELL BLOCK	
SCALE SHOWN ON A3	SHEET 18

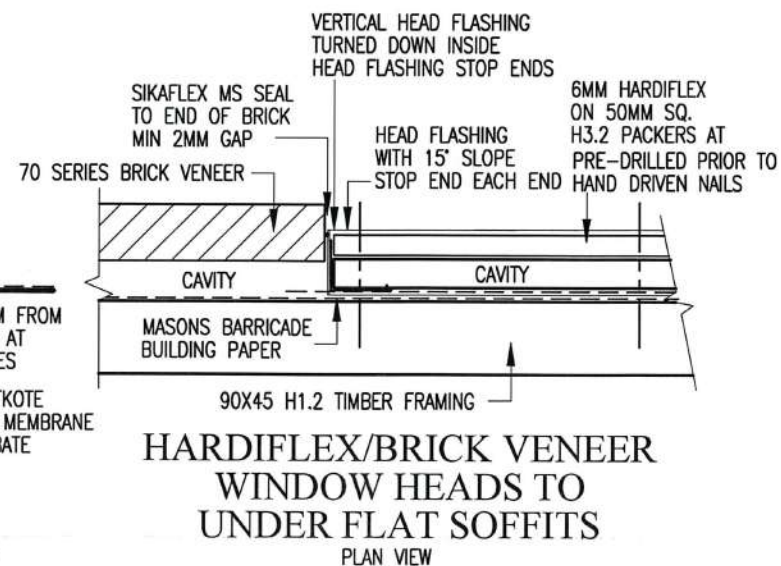

**HARDIFLEX/BRICK VENEER
WINDOW HEADS TO
UNDER FLAT SOFFITS
PLAN VIEW**

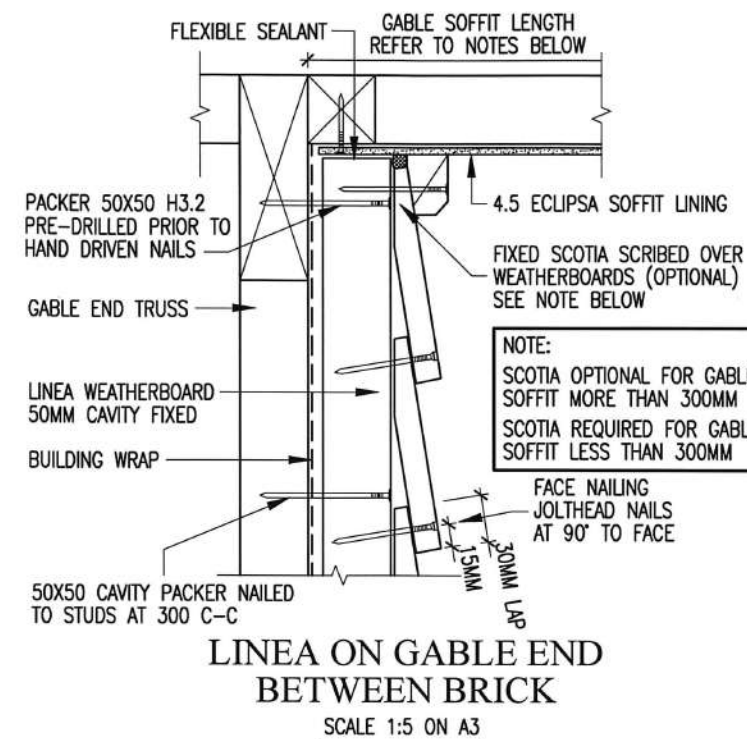
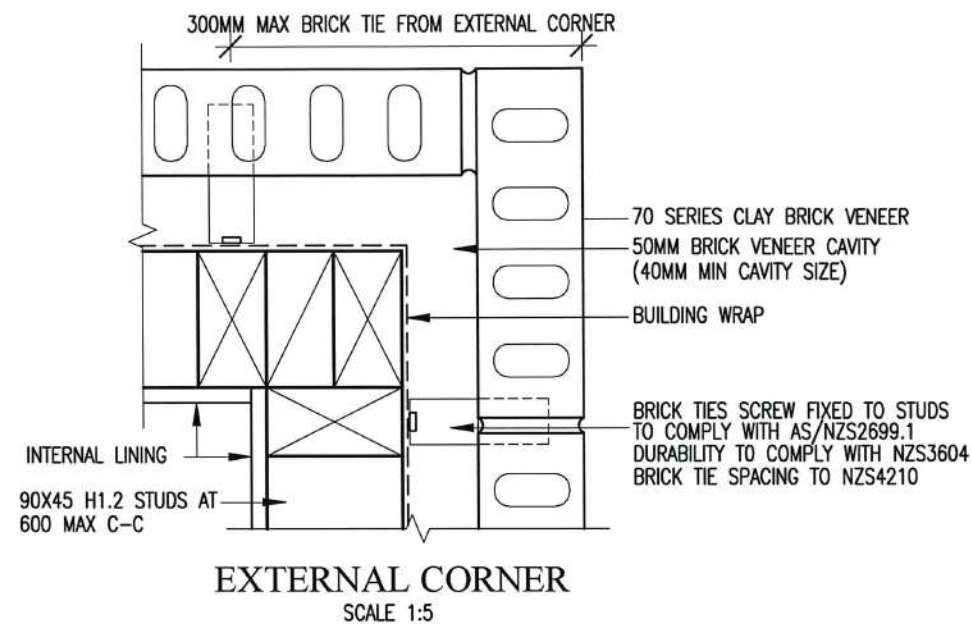

NPDC Approved for
21 FEB 2017
Building Consent

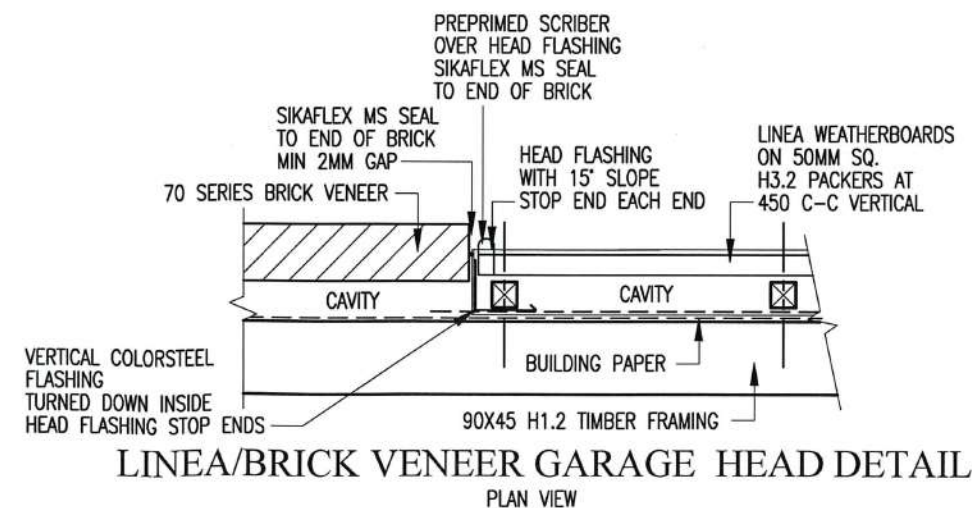
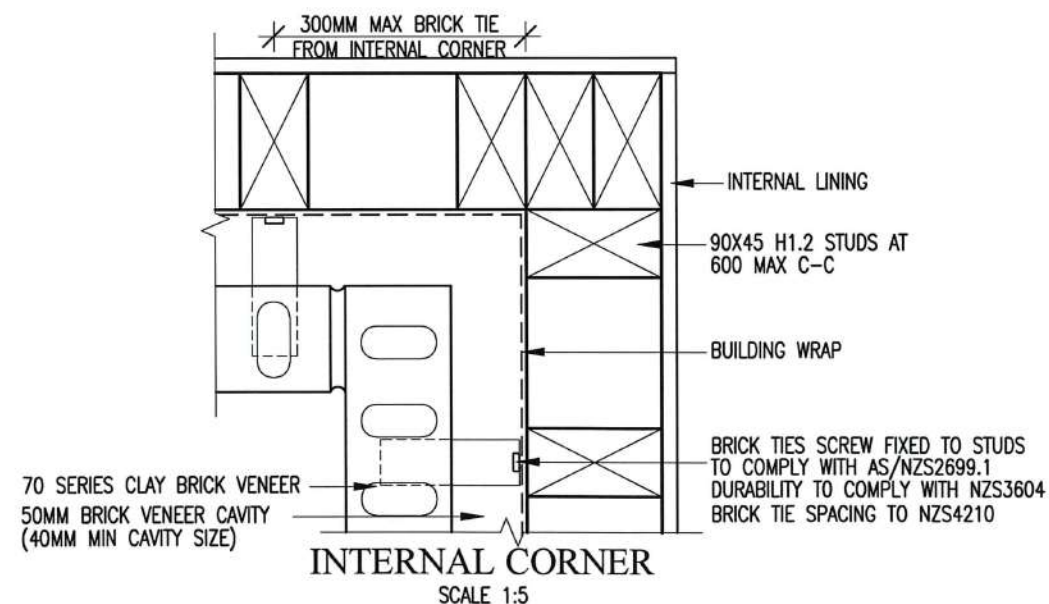

LIBRARY ALTERED	
© COPYRIGHT OF THIS DRAWING REMAINS THE PROPERTY OF PLATINUM DESIGN LIMITED NOT TO BE REPRODUCED WITHOUT PERMISSION	
PLATINUM DESIGN IS NOT RESPONSIBLE OR LIABLE FOR ANY NON-CAD ALTERATIONS MADE POST PLAN PRODUCTION	
SALES KATHY	
DRAWN J.C.	DATE 15/12/2016
REVISED	26/1/2017
REVISED	
TAR194A CLADDING DETAILS	
THE JURY FAMILY TRUST	
11 COOKES FARM GROVE	
BELL BLOCK	
SCALE SHOWN ON A3	SHEET 19

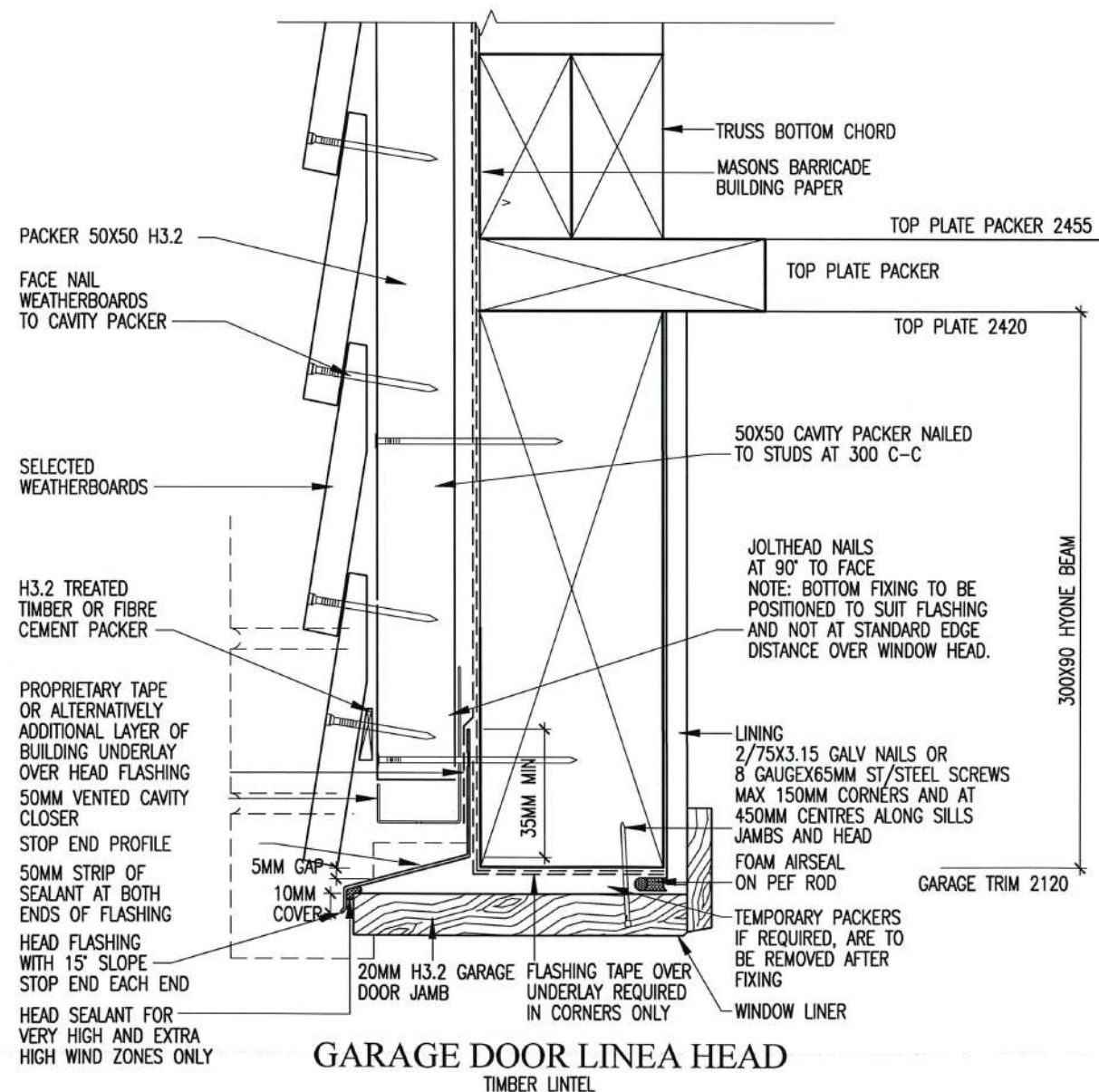
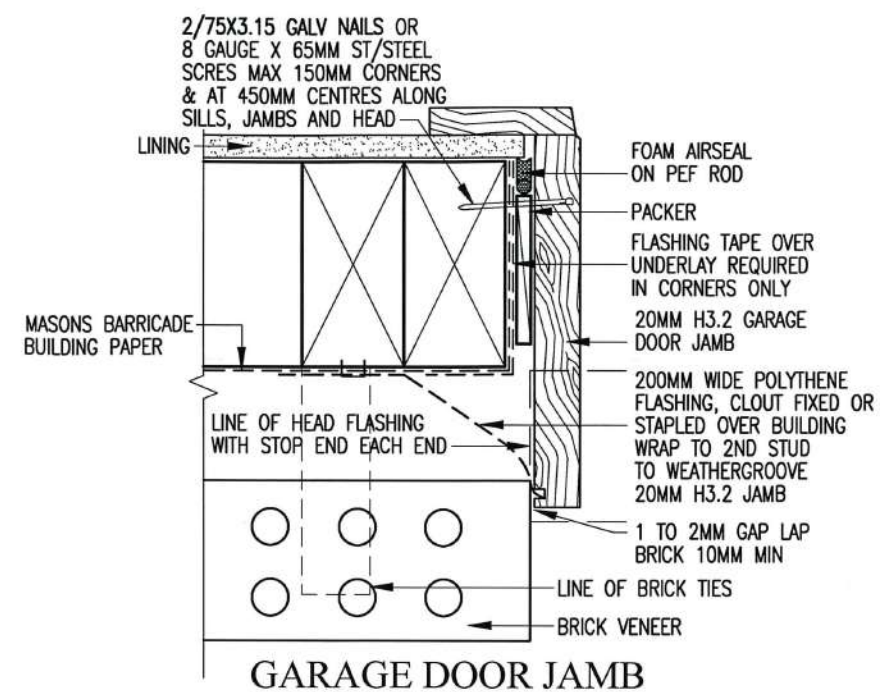
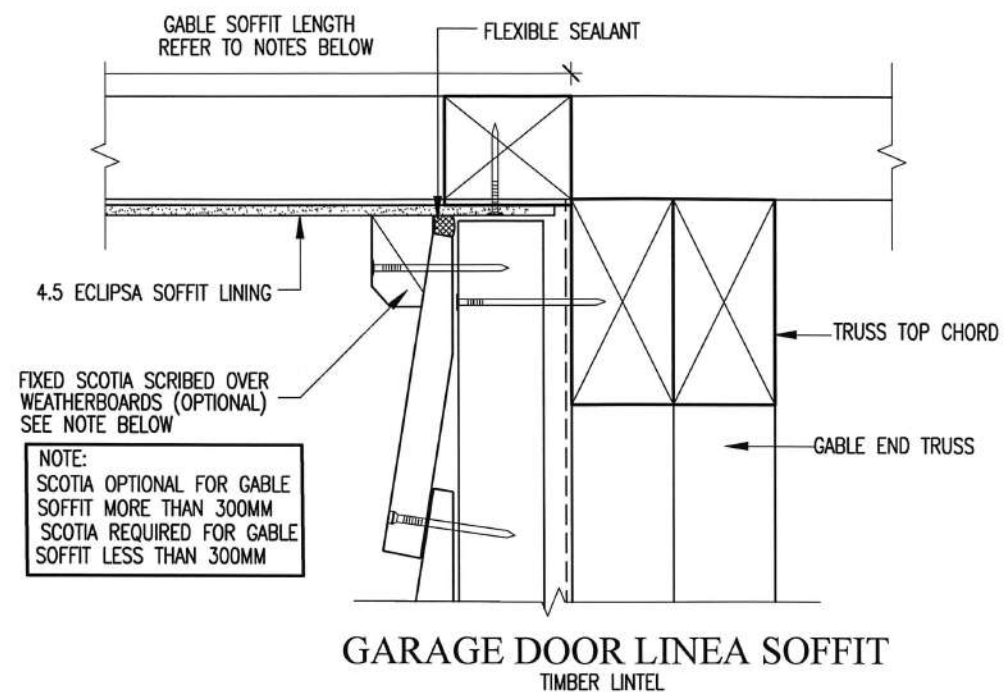

NPDC Approved for
21 FEB 2017
Building Consent

LIBRARY ALTERED	
© COPYRIGHT OF THIS DRAWING REMAINS THE PROPERTY OF PLATINUM DESIGN LIMITED NOT TO BE REPRODUCED WITHOUT PERMISSION	
PLATINUM DESIGN IS NOT RESPONSIBLE OR LIABLE FOR ANY NON-CAD ALTERATIONS MADE POST PLAN PRODUCTION	
SALES KATHY	
DRAWN J.C.	DATE 15/12/2016
REVISED	26/1/2017
REVISED	
TAR194 GARAGE DOOR DETAILS	
THE JURY FAMILY TRUST	
11 COOKES FARM GROVE	
BELL BLOCK	
SCALE SHOWN ON A3	SHEET 20

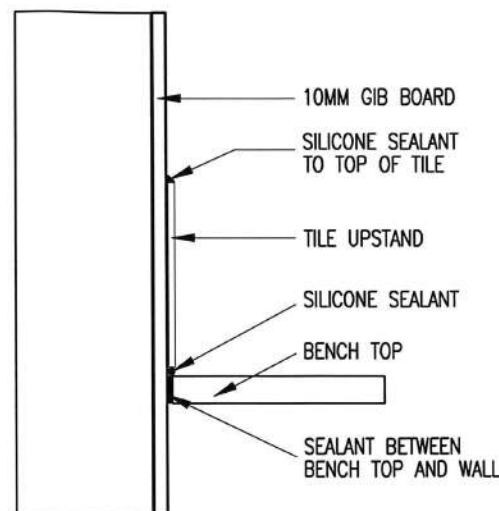

KITCHEN BENCH TOP TO WALL DETAIL

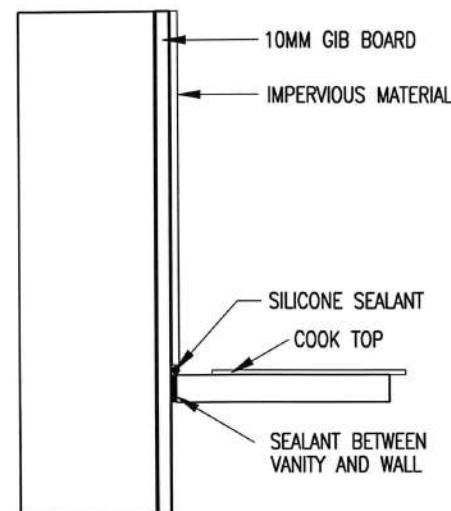

KITCHEN COOK TOP TO WALL DETAIL

FOOD PREPARATION G3
WALLS TO BE FINISHED
EASILY CLEANED SURFACES
IE WALLPAPER, TILES,
HIGH PRESSURE LAMINATES,
WALLBOARDS WITH PAINTED
OR APPLIED IMPERVIOUS
COATINGS OR FILMS
FLOORS TO LIVING AREAS
TO BE TILED, VINYL,
SEALED OR CARPETED

NOTE:
BUILDERS TO FIX FLASHING TO THE METERBOX
WITH ADHESIVE AT THE APPROPRIATE PLACE
TO SUIT THE CLADDING.

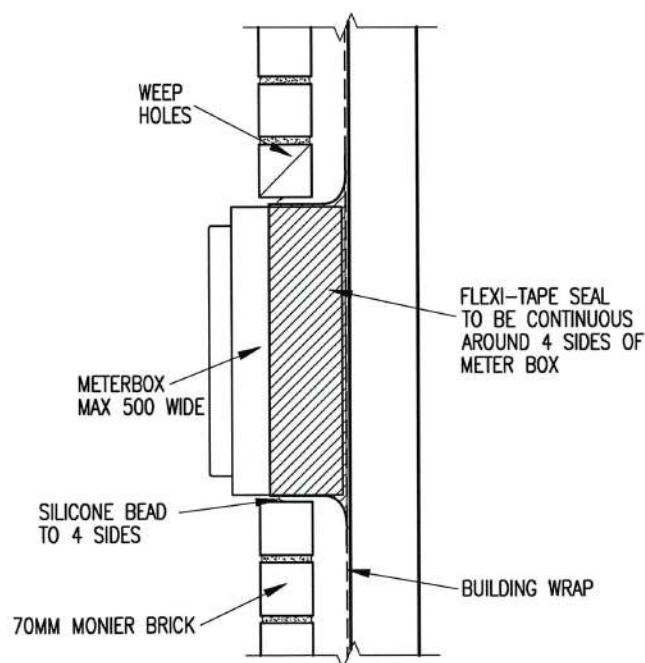

DETAILS OF 500 MAX WIDE METER BOX FLASHING IN BRICK VENEER

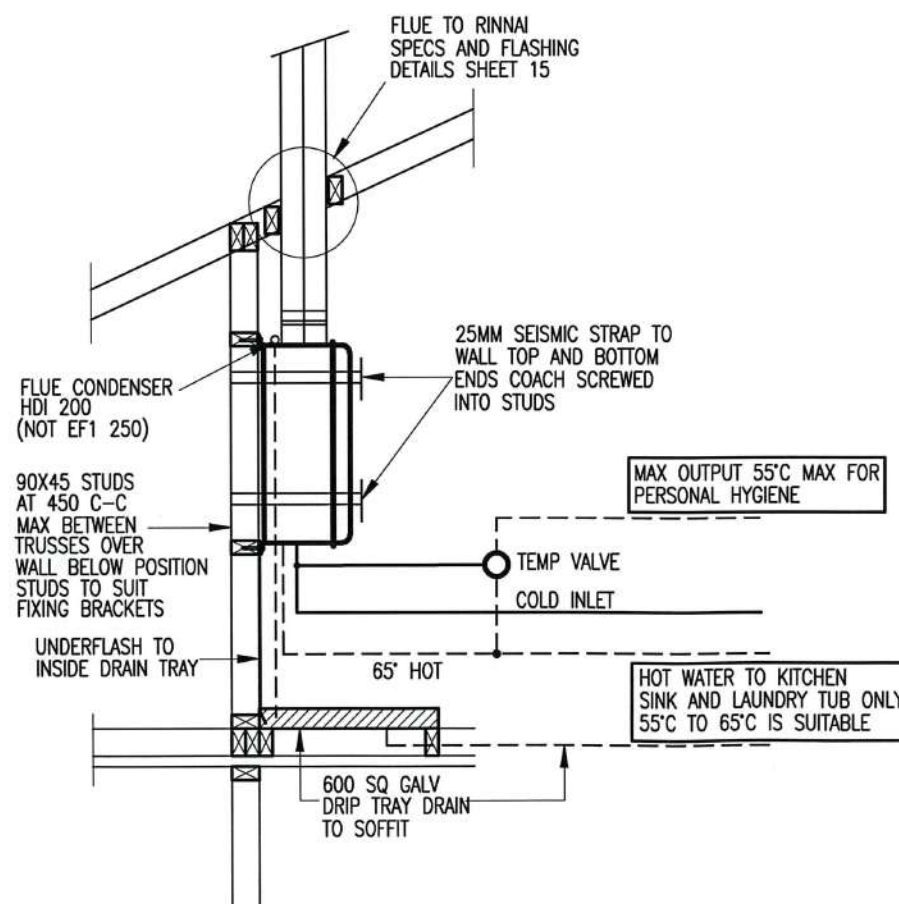

RINNAI CONTINUOUS FLOW HOT WATER
REFER TO MANUFACTURES INSTALLATION SPECIFICATIONS

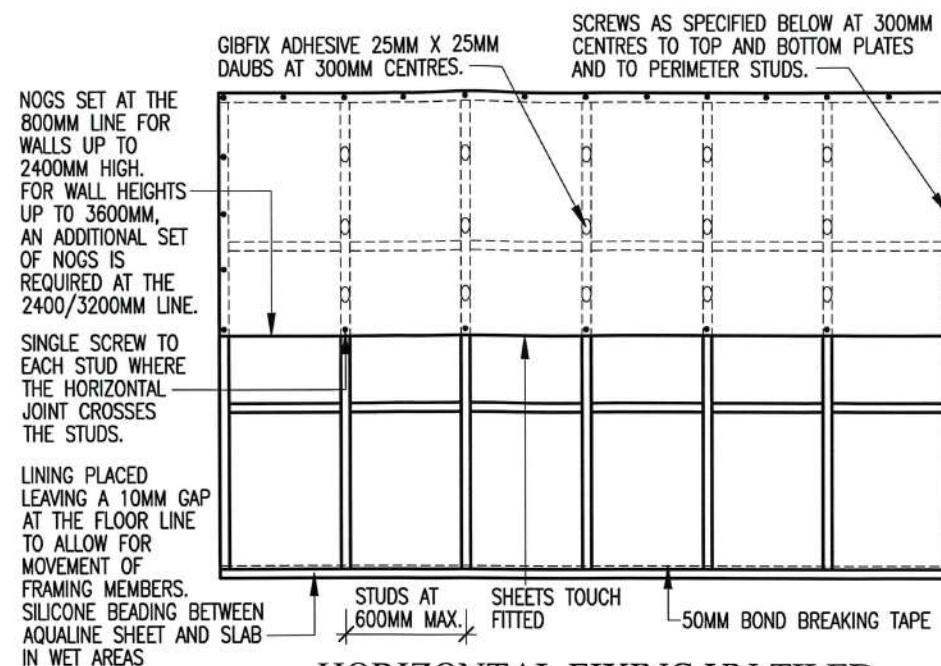

HORIZONTAL FIXING UN-TILED
TO GIB AQUALINE WET AREAS FRAMING AND LINING INSTALLATION

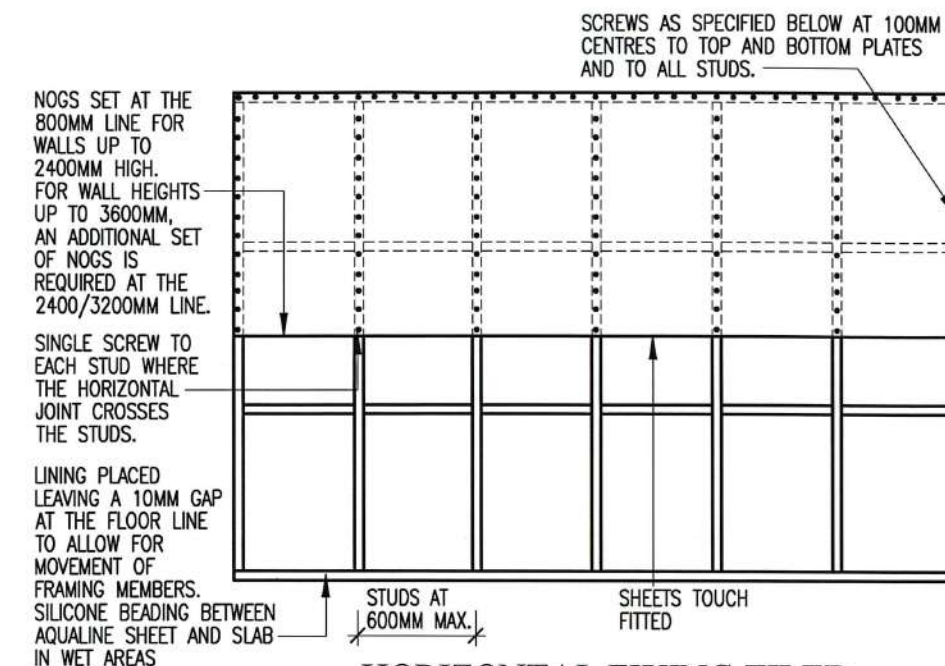

HORIZONTAL FIXING TILED
TO GIB AQUALINE WET AREAS FRAMING AND LINING INSTALLATION

GIB AQUALINE FIXING DETAILS

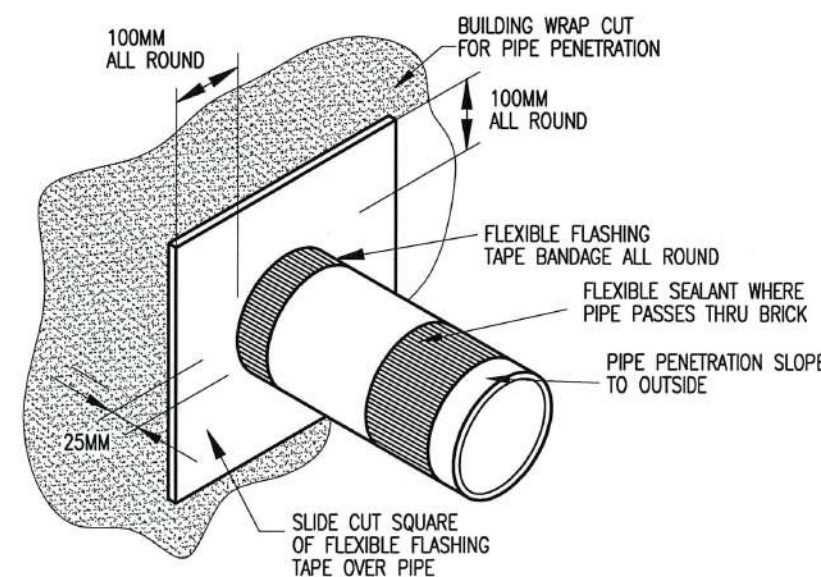

GENERAL PIPE PENETRATION

NPDC Approved for
21 FEB 2017
Building Consent

LIBRARY ALTERED	
© COPYRIGHT OF THIS DRAWING REMAINS THE PROPERTY OF PLATINUM DESIGN LIMITED NOT TO BE REPRODUCED WITHOUT PERMISSION	
PLATINUM DESIGN IS NOT RESPONSIBLE OR LIABLE FOR ANY NON-CAD ALTERATIONS MADE POST PLAN PRODUCTION	
SALES KATHY	
DRAWN J.C.	DATE 15/12/2016
REVISED	
REVISED	
TAR194A DETAILS	
THE JURY FAMILY TRUST	
11 COOKES FARM GROVE	
BELL BLOCK	
SCALE SHOWN ON A3	SHEET 21

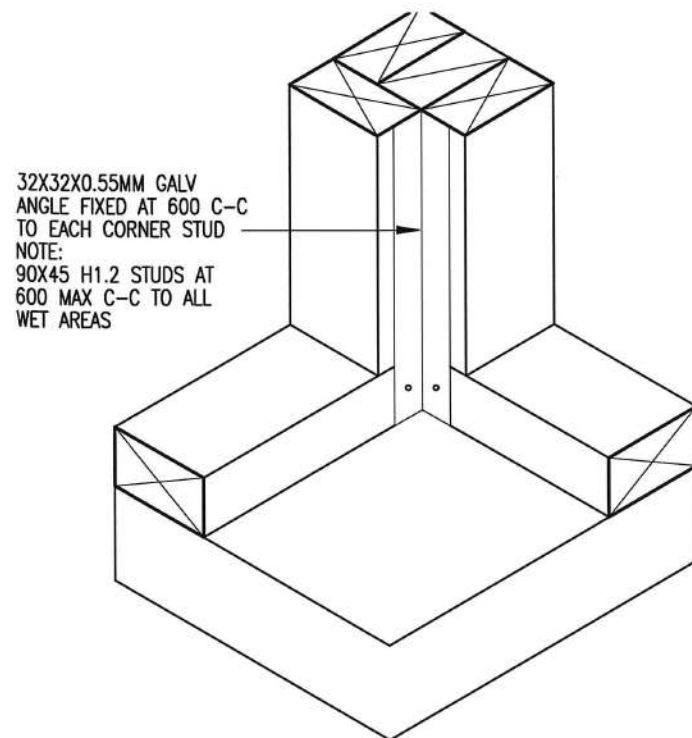

SHOWER CORNER ANGLE DETAIL

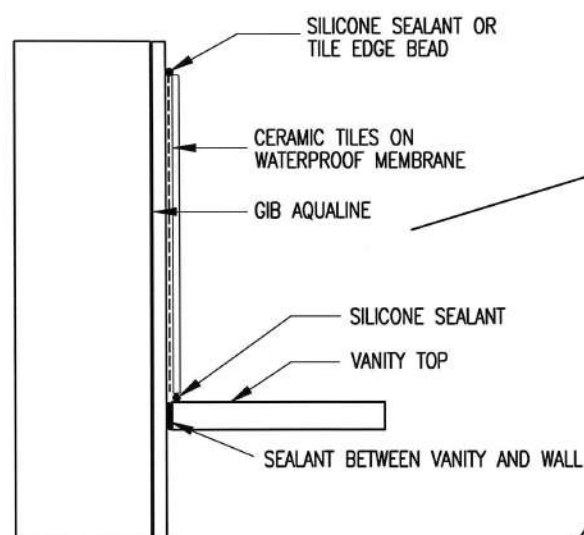

VANITY TOP/WALL DETAIL
SCALE 1:5 A3

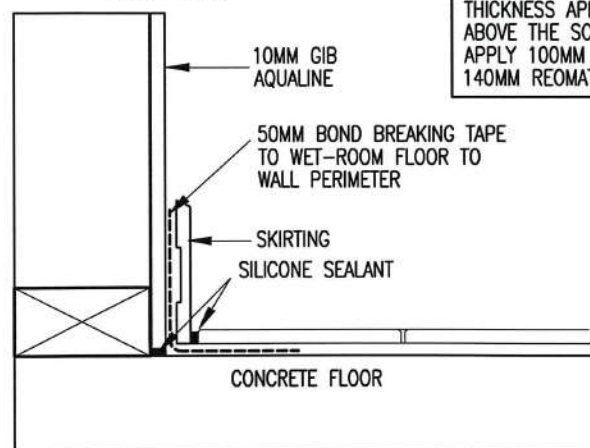

TILED FLOOR TO AQUALINE WALL DETAIL
SCALE 1:5 A3

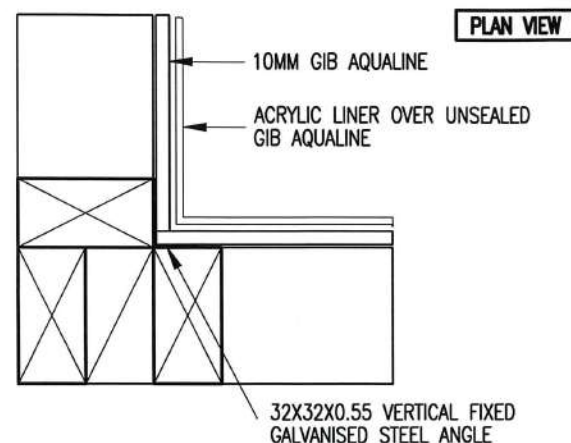

SHOWER INTERNAL CORNER DETAIL
SCALE 1:5 A3

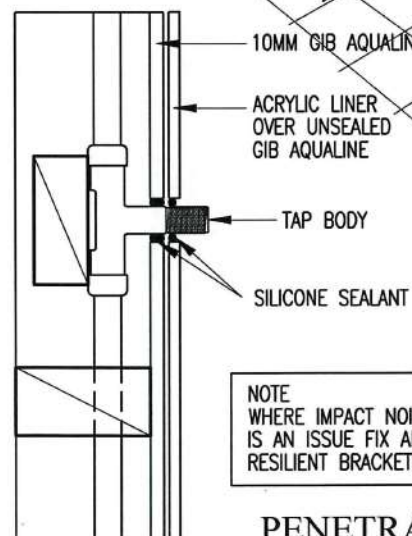
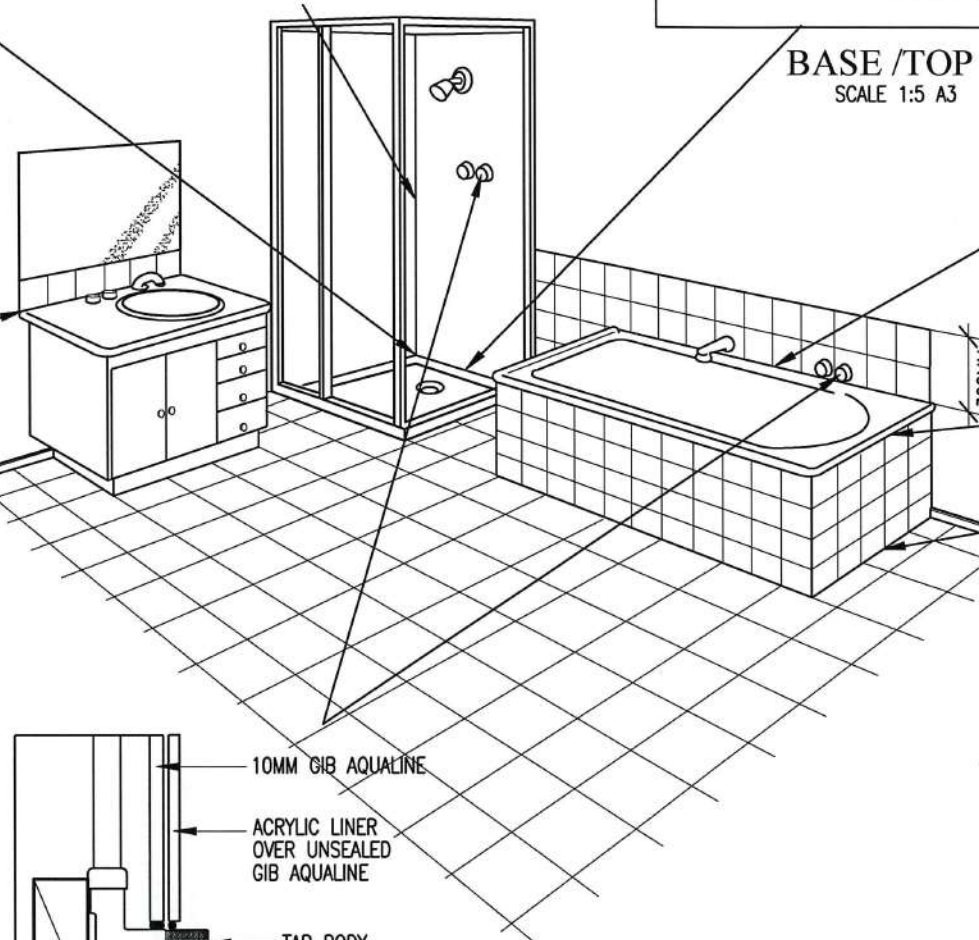

NOTE
WHERE IMPACT NOISE FROM PIPES IS AN ISSUE FIX ALL PIPES ON RESILIENT BRACKETS

PENETRATION DETAIL

BATH/SHOWER WALL JUNCTION DETAIL
SCALE 1:5 A3

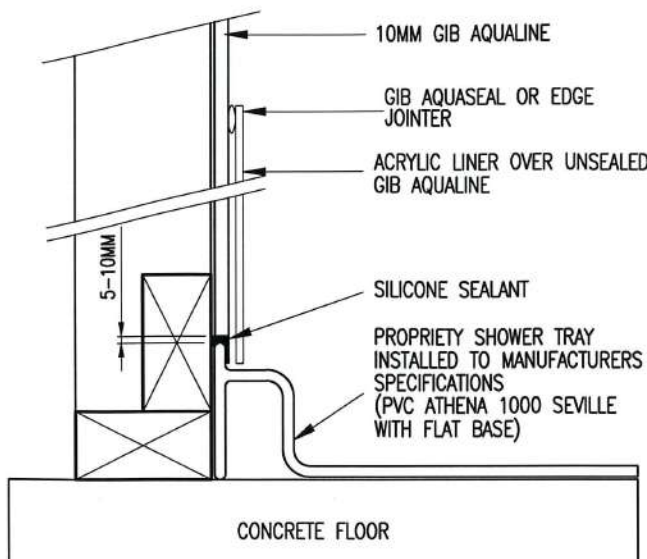

BASE /TOP DETAIL
SCALE 1:5 A3

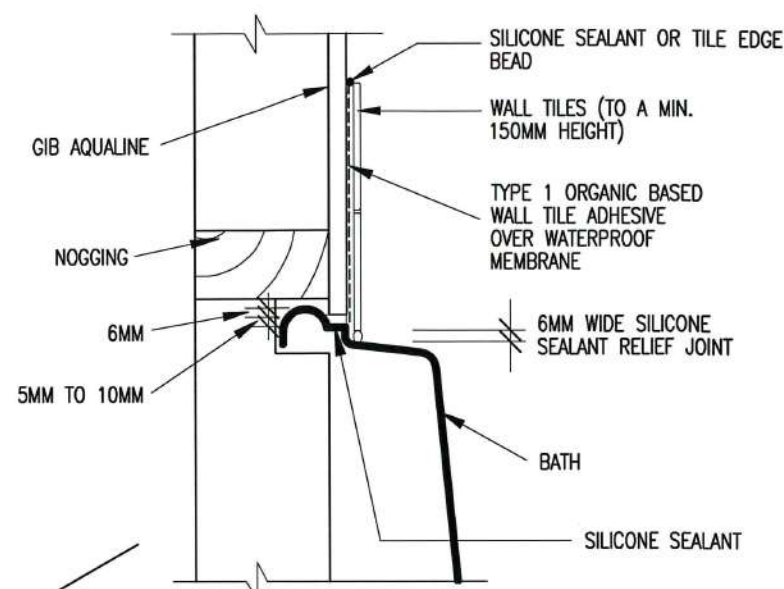

BATH/WALL DETAIL
SCALE 1:5 A3

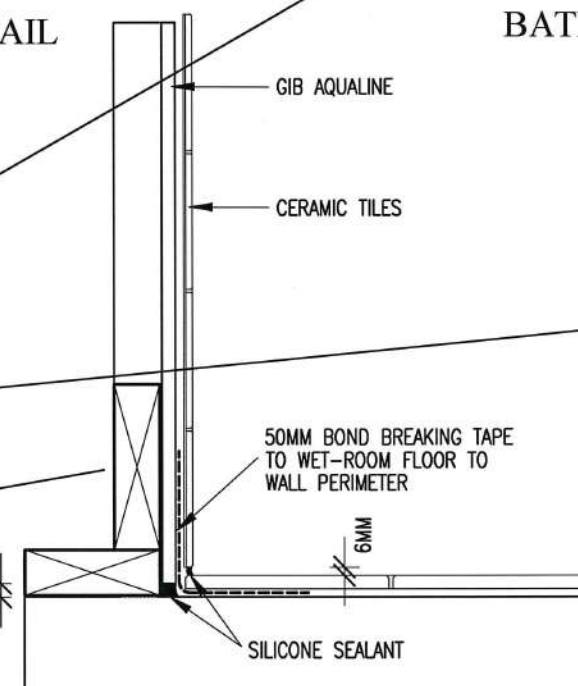

TILED FLOOR TO TILED WALL DETAIL
SCALE 1:5 A3

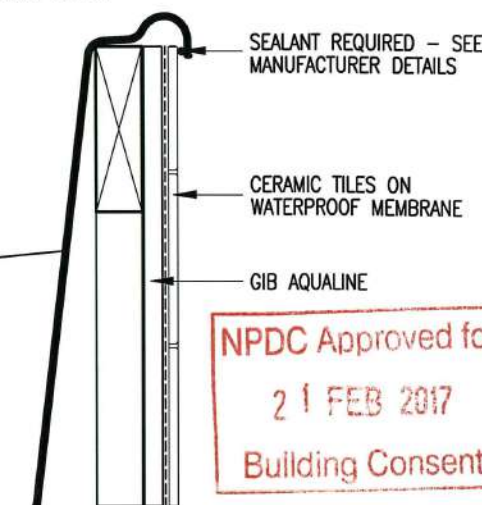

BATH EDGE DETAIL



LIBRARY ALTERED

© COPYRIGHT OF THIS DRAWING REMAINS THE PROPERTY OF PLATINUM DESIGN LIMITED NOT TO BE REPRODUCED WITHOUT PERMISSION PLATINUM DESIGN IS NOT RESPONSIBLE OR LIABLE FOR ANY NON-CAD ALTERATIONS MADE POST PLAN PRODUCTION

SALES KATHY

DRAWN J.C. DATE 15/12/2016

REVISED

REVISED

TAR194A WET AREA DETAILS

THE JURY FAMILY TRUST

11 COOKES FARM GROVE

BELL BLOCK

SCALE SHOWN ON A3 SHEET 22

- NOTES:
- 90X45 H1.2 STUDS AT 600 MAX C-C TO ALL WET AREAS
 - ALL WALL FINISHES TO COMPLY WITH NZBC 1991 E3 SURFACE FINISHES

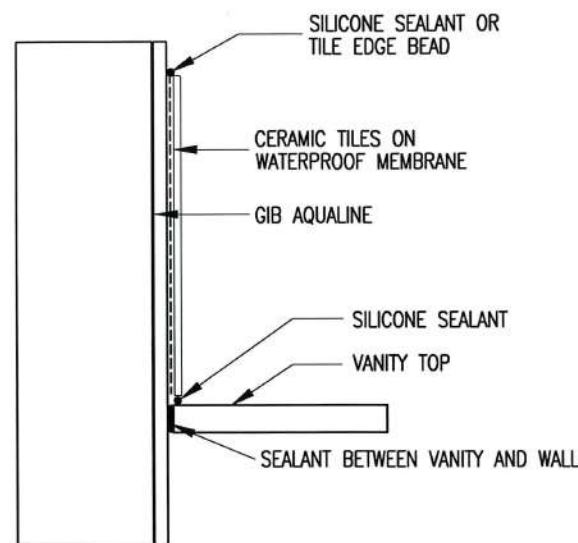

VANITY TOP/WALL DETAIL
SCALE 1:5 A3

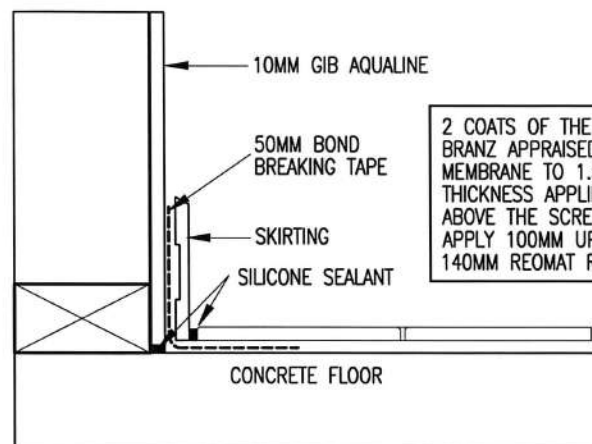

TILED FLOOR TO AQUALINE WALL DETAIL
SCALE 1:5 A3

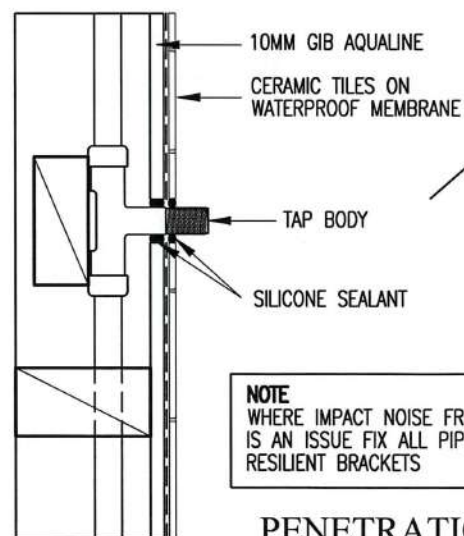

PENETRATION DETAIL

BATH WALL JUNCTION DETAIL
SCALE 1:5 A3

REFER SHEET 24 FOR
TILED SHOWER DETAILS

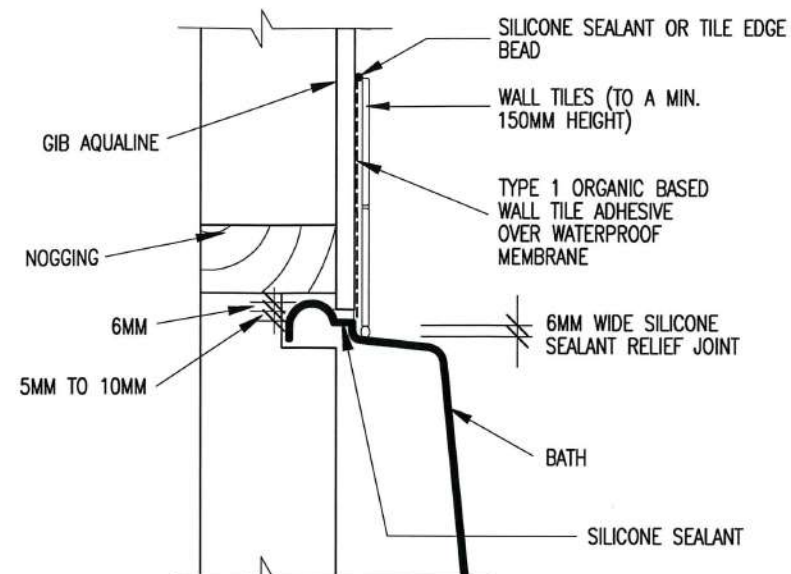

BATH/WALL DETAIL
SCALE 1:5 A3

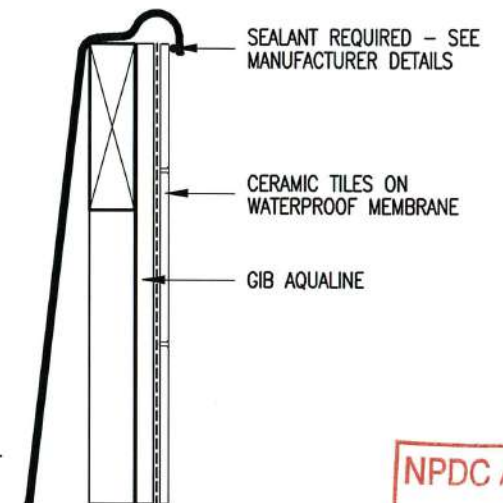

BATH EDGE DETAIL
SCALE 1:5 A3

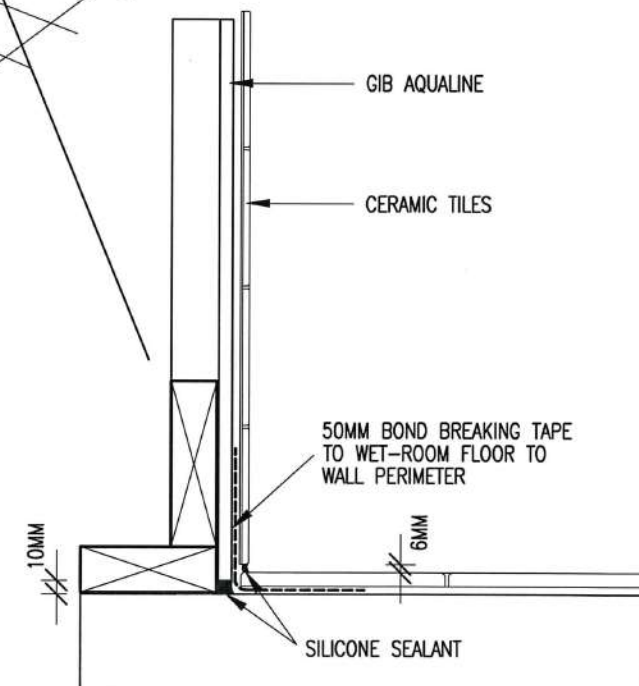

TILED FLOOR TO TILED WALL DETAIL
SCALE 1:5 A3

2 COATS OF THE REQUIRED
BRANZ APPRAISED WATERPROOF
MEMBRANE TO 1.5MM DRY FILM
THICKNESS APPLIED BELOW OR
ABOVE THE SCREED
APPLY 100MM UP WALL
140MM REOMAT REINF MESH

NOTE
WHERE IMPACT NOISE FROM PIPES
IS AN ISSUE FIX ALL PIPES ON
RESILIENT BRACKETS

NOTES:
1. 90X45 H1.2 STUDS AT
600 MAX C-C TO ALL
WET AREAS
2. ALL WALL FINISHES TO COMPLY
WITH NZBC 1991 E3 SURFACE
FINISHES

NPDC Approved for
21 FEB 2017
Building Consent

LIBRARY ALTERED	
© COPYRIGHT OF THIS DRAWING REMAINS THE PROPERTY OF PLATINUM DESIGN LIMITED NOT TO BE REPRODUCED WITHOUT PERMISSION	
PLATINUM DESIGN IS NOT RESPONSIBLE OR LIABLE FOR ANY NON-CAD ALTERATIONS MADE POST PLAN PRODUCTION	
SALES KATHY	
DRAWN J.C.	DATE 15/12/2016
REVISED	
REVISED	
TAR194A WET AREA DETAILS	
THE JURY FAMILY TRUST	
11 COOKES FARM GROVE	
BELL BLOCK	
SCALE SHOWN ON A3	SHEET 23

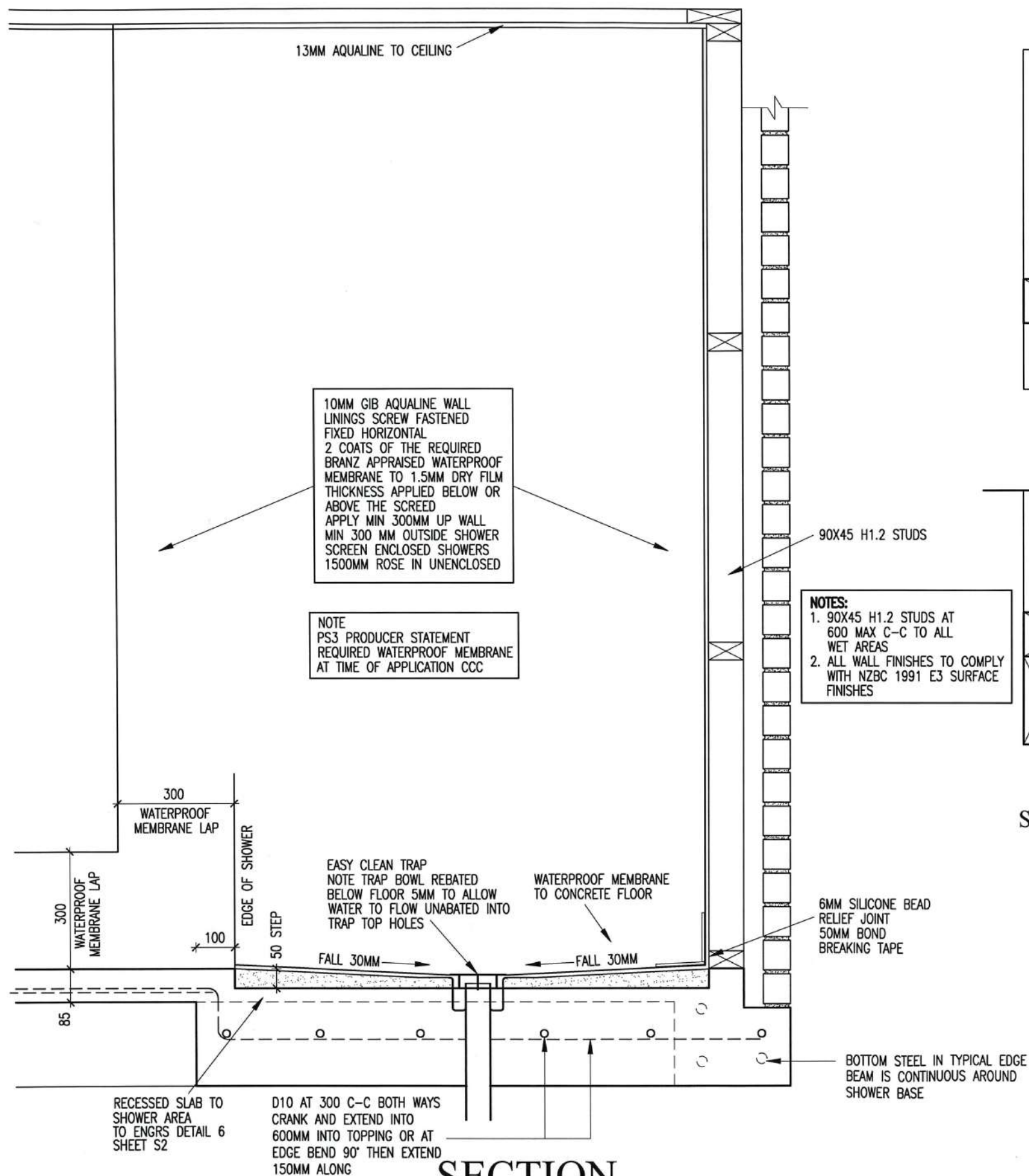

SECTION
SCALE 1:12.5 ON A3

TILED RECESSED SHOWER DETAILS

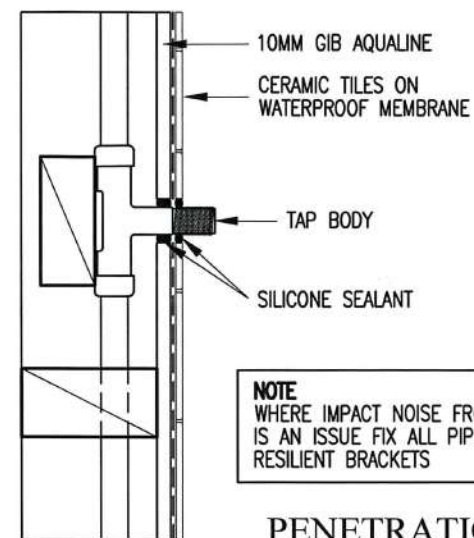

PENETRATION DETAIL

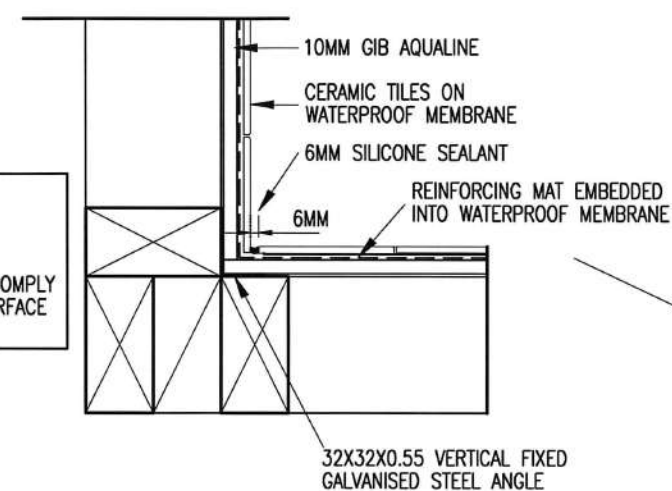

SHOWER INTERNAL CORNER DETAIL

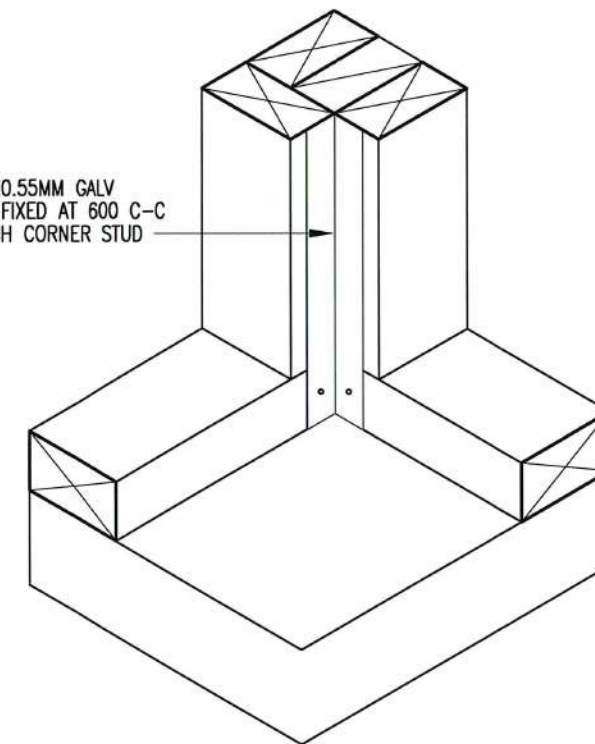

SHOWER CORNER ANGLE DETAIL

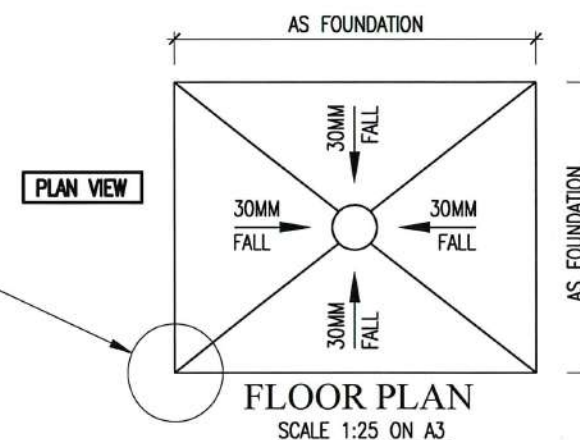

NPDC Approved for
21 FEB 2017
Building Consent

LIBRARY ALTERED	
© COPYRIGHT OF THIS DRAWING REMAINS THE PROPERTY OF PLATINUM DESIGN LIMITED NOT TO BE REPRODUCED WITHOUT PERMISSION	
PLATINUM DESIGN IS NOT RESPONSIBLE OR LIABLE FOR ANY NON-CAD ALTERATIONS MADE POST PLAN PRODUCTION	
SALES KATHY	
DRAWN J.C.	DATE 15/12/2016
REVISED	
REVISED	
TAR194A	TILED SHOWER
THE JURY FAMILY TRUST	
11 COOKES FARM GROVE	
BELL BLOCK	
SCALE SHOWN ON A3	SHEET 24

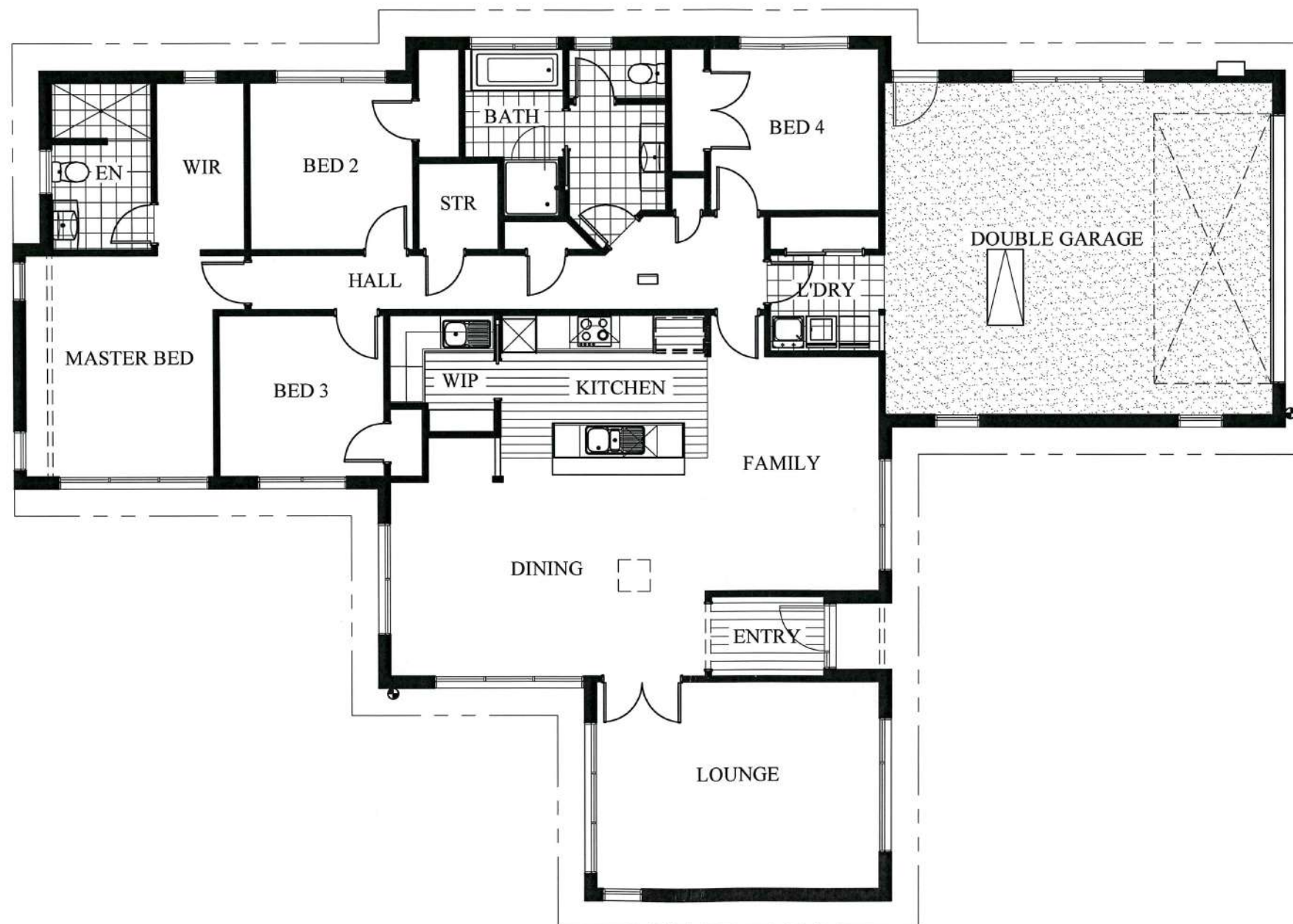

NPDC Approved for
21 FEB 2017
Building Consent



LIBRARY ALTERED

NOTES

TILED AREAS	
KARNDEN AREAS	
GARAGE CARPET	
CARPET	

© COPYRIGHT OF THIS DRAWING REMAINS THE PROPERTY OF PLATINUM DESIGN LIMITED NOT TO BE REPRODUCED WITHOUT PERMISSION PLATINUM DESIGN IS NOT RESPONSIBLE OR LIABLE FOR ANY NON-CAD ALTERATIONS MADE POST PLAN PRODUCTION

SALES KATHY
DRAWN J.C. DATE 15/12/2016
REVISED
REVISED

TAR194A FLOOR COVERINGS

THE JURY FAMILY TRUST
11 COOKES FARM GROVE
BELL BLOCK

SCALE 1:100 ON A3 SHEET 25