

# Council Records

These records were obtained in October 2022. NPDC is currently undergoing a review of the property search report content. As such the documentation provided by the NPDC may not be a complete full record. We suggest you get your own professional advice on the provided content and in fact any NPDC files for this property.



	Natural Source		Manhole		Backflow		Outlet		Trunk		Misc Polygon	<b>Yellow = Privately Owned</b>
	Treatment Plant		Alert Valve		Meter		Soakhole		Rise		Proposed Bund and Ponding Areas	Grey = Out of Service/Closed
	Pumpstation		Air Valve		Restricted Flow		End Point		Main		Storm Water Mgmt Plan	<b>Stormwater</b>
	Storage Unit		Non-Return Valve		Well Up		Node		Lateral			<b>Water Supply</b>
	Hydrant		Standard Valve		Inlet		Misc Point		Open Drain			<b>Waste Water</b>
			Manifold Valve						Stream			
									Overland Flow Path			



Te Kaunihera-ā-Rohe o Ngāmotu  
**New Plymouth District Council**

COPYRIGHT: Cadastral information sourced from Land Information New Zealand data. Crown Copyright Reserved.

DISCLAIMER: NPDC assumes no responsibility for the completeness or accuracy of the data displayed on the plot. To be used for indicative purposes only.

HORIZONTAL DATUM  
 New Zealand Geodetic Datum 2000

MAP PROJECTION  
 New Zealand Transverse Mercator

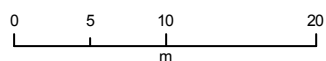

## MILES Print Map

Date: 10/19/2022



1:500



No. 66 Sec. \_\_\_\_\_ Lot 42 D.P. 9421  
Address Mann Cro

### DRAINAGE AND PLUMBING REGISTER

OWNER I Rielly  
ADDRESS \_\_\_\_\_  
BUILDER \_\_\_\_\_  
PLUMBER VA Snowden  
DRAINLAYER \_\_\_\_\_

CONSENT No. 3063  
P/LINE \_\_\_\_\_  
PLUMBING \_\_\_\_\_  
DRAINAGE \_\_\_\_\_  
FINAL \_\_\_\_\_

NATURE OF WORK Private house

DRAIN SATISFACTORY 10 , 9 , 75 PLUMBING SATISFACTORY \_\_\_\_\_ / \_\_\_\_\_ / \_\_\_\_\_

FALL AND DESCRIPTION \_\_\_\_\_

A. Cheyne  
Inspector

## DRAINAGE PLAN

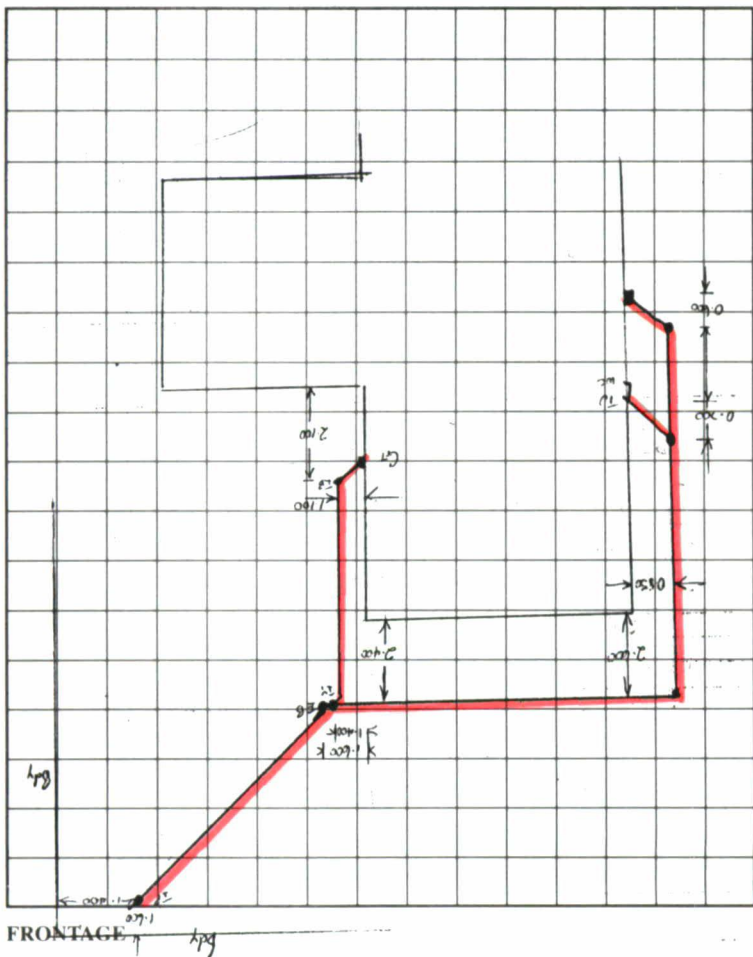

## BUILDING FILE

Code No. 346 / 66Subject DWG.Shed.Permit No 470111718.Date 25/6/7518/10/85.No. Sheets 7

# TARANAKI COUNTY COUNCIL

## BUILDING PERMIT APPLICATION FORM

PERMIT NO 4701

To the County Engineer,  
P.O. Box 56,  
NEW PLYMOUTH.

346/66

Sir,

I hereby apply for permission to ERECT. House.  
at (House No. & Street) MANU CRES for (Owner) J. RIELLY  
of (Address) 41 TRUBY KING ST according to locality plan and  
detailed plans, elevations, cross-sections and specifications of building deposited  
herewith IN DUPLICATE.

SITE: Lot No. 42 D.P. No. 9421 Section No. \_\_\_\_\_

Block No. \_\_\_\_\_ Survey District \_\_\_\_\_ Area \_\_\_\_\_

EXISTING BUILDINGS: Use \_\_\_\_\_ Ground Floor area \_\_\_\_\_ sq.ft.  
Use \_\_\_\_\_ Ground Floor area \_\_\_\_\_ sq.ft.  
Use \_\_\_\_\_ Ground Floor area \_\_\_\_\_ sq.ft.  
TOTAL: \_\_\_\_\_ sq.ft.

PROPOSED BUILDING: Use - describe proposed purpose for which every part of  
building is to be used or occupied:

PRIVATE DWELLING

Area of Ground Floor 1443 sq.ft.

Estimated value of completed building \$ 34000 (For Assessment of building Research Levy)

Less value of Plumbing & Drainage \$ 1800

Balance \$ 22200 (For Assessment of building Permit Fee)

Yours faithfully,

J. RIELLY  
Builder

Address 41 TRUBY KING ST.

Date \_\_\_\_\_

N. P.

NOTE: Fees according to the scale on back hereof must accompany application for permit. Special plumbing and drainage application forms are required and where applicable, separate permits must be obtained by the Plumber or Drainlayer before a building permit will be issued.

### FOR OFFICE USE

Date Received \_\_\_\_\_ Fee Paid (a) Building Permit \$ 64.00 Receipt Val. \_\_\_\_\_  
(b) Building Research Levy \$ 12.00 No. \_\_\_\_\_ Roll \_\_\_\_\_

Check	Remarks	Initials
Ordinances		✓ <u>Ans 25-6-75</u>
P. & D. Regs.		✓ <u>3063</u>
Building Regs.		✓
Fire Code		
Structural Content		✓
Water Connection		
Kerb & Footpath Crossing		✓
Regn.Cert. (Bldgs over \$20,000)		✓

House for Mr. I. Rielly,  
Manu Crescent,  
NEW PLYMOUTH.

346/66

February, 1975

GENERAL

The Contractor shall make allowance to pay all permit fees and insurances, and shall comply with the By-Laws of the Local Authority, the relevant New Zealand Specifications and requirements of the Loan Authority in all sections of the work. Where items are not specifically shown on the drawings or mentioned in the specification, but are necessary for the proper function of the building, they shall be in accordance with N.Z.S. 1900 and standard building practice.

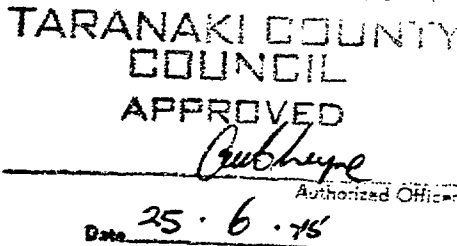

Only the first quality materials and workmanship will be used in the construction and any sub-standard work or defective materials will be rejected and made good at the Contractor's expense.

On completion, the Contractor shall clear away all trade waste and rubbish, leave the building and working areas in a clean, tidy condition, and shall maintain the building for a period of 1 months during which time any defective materials or workmanship will be made good.

SITE WORKS

Locate the building as shown and in accordance with New Plymouth City Council building line restrictions.

The site has been developed as shown on the drawing, care shall be taken to prevent damage to adjoining property. Clear vegetation from the area of the building. Excavate for footings and drains to the levels indicated. Maintain excavations and backfill and ram on completion.

CONCRETOR

Concrete Mix: 4 parts coarse aggregate, 2 parts sand, 1 part cement. 2000 lb test, all thoroughly mixed and tamped in place.

Footings: 250 block piers - 600 x 600 x 300 pads.  
Veneer walls - 250 x 450 min, 200 x 450 at timber walls.

Sub Floor: Hardfill consolidated and topped with 25 sand.

D.P.C. Moistop 737 or similar sealed at joints and penetration

Floor Slab: 150 thick, steel float finish to a smooth even surface.

Paving: 75 thick, wood float finish of even texture.

Block walls: Fairface finish, tooled joints, reinforce as detailed.

CARPENTER

Framing: No. 1 Framing Grade tanalised boracic treated Pinus Radiata thickened, 12 to 16% moisture content.

D.P.C.: 3 ply Malthoid under all framing bearing on concrete.

Plates: 100 x 75 bolted to concrete 1.200 crs, halved at joints angles and intersections.

Studs: 100 x 50 at 600 crs maximum, double studs at openings.

CARPENTER: (contd)

346/66

Nogging: 100 x 50 and 75 x 50 at 200 maximum centres and to all fittings. Nogg ceilings for sheet linings, 2" x 1" battens for softboard tiles (in pr<sub>2</sub>)

Bracing: pressed metal angle, refer elevations and allow No. 6 to interior partitions; nail at each passing.

Lintels 100 x 50 to standard doors, larger spans to NZSS 1900.

Beam: To carport stained galvanised m.s. fixing cleats.

Roof Truss: Standard timber truss 100 x 50 top and bottom shovels, 50 x 50 struts.

Purlins: 75 x 50 halved supplied by roofing contractor.

Nailing: Framing generally - 100 head 2 per joint.

Building Paper: Exterior walls - outer face, black breather type.  
- inner face, single sided aluminium.

Insultation: Ceilings except garage - R9 2" fibre glass batts.

LININGS - Interior

95m Gibraltar Board: Entry, Study, lounge, dining, kitchen, bedrooms passage walls, w.c., bat room.

4.75 Seratone: Laundry, shower - (walls and ceiling) p.v.c. bead trim.

475 hardboard: storage room, linen and bedroom cupboard, walls and ceiling.

Softboard Tiles: lounge, dining, kitchen, bedroom, passage, entry w.c., study, laundry bathroom.

Interior Trim: Skirtings 75 x 12 standard bullnose ob rimu. cornice pinex scotia architraves 35 x 12 selected profile.

Doors: Interior - standard slice cut mahogany hollow eave hung on 3 - 100 bronzed steel butts.

Entry Door - framed raised panel hung on 3-100 galvanised butts, coloured glass to side light. Duvoseal sill.

Rear Door - Aluminium combined window unit with vision rail.  
Selected obscure glass.  
Draught stop seal at sill

Carport - Frame ledged door .

Pantry & Linen cupd - Bi-fold louvre doors.

Wardrobes - Alvista metal framed mahogany panelled units.

Lounge - Alvista 1.200 shoji type metal framed door select. glass panels.

Shower - Curtain track only.

LININGS - Exterior

Soffit: 2.75 asbestos, p.v.c. beads.

Walls: Asbestos coverline or shadowline.

Veneer: 4" selected brick or summit stone.  
Rake joints and apply selected pointing.  
sills - Plimton tiles.



LININGS - Exterior (Contd)

Block piers: 400 x 200 painted white.

346/66

DRAINLAYER

Sewer: 100 dia g.e.w. connected to City Council system.  
Check connection point on pricing.

Soakpits: 600 dia 3.000 deep, 100 concrete slab top 300 below  
finished ground.

Gully traps: standard precast concrete with c.1 gratings

PLUMBER

Downpipes: 75 dia. p.v.c.

Piping: Copper tube throughout, hot water lines lagged,  
pipes under and through concrete wrapped with  
Densotape.

Wastes: Copper wrapped in densotape under concrete.

Water supply: 19mm dia. p.v.c.

Faucets: Allow nett sum of \$60.00

Shower: Stainless steel tray on moulded base  
Methven "dialmix" valve, Methven 7406 rose.

Tub: Standard B & F s.s. cabinet with plastic tub unit.

W.C.: Standard white pan, Modernite Delux moulded plastic  
seat and lid, Dux plastic cistern with Silencer  
and plastic sparge pipe.

Basins: Bathroom - Aakronite top and AHI hibiscus basin

Bath: 1.675 A.H.I. hibiscus unit colour selected by builder.

Traps: Polypropelene generally, copper to sink.

Hot water  
cylinder: 180 litre electric mains pressure type.

Spouting: Marley brand white p.v.c. or similar.

ROOFER

Roofing: Decramastic tiles and battens, colour as selected  
by builder.

METAL WINDOWS AND DOORS

Nu Look or similar aluminium anodised complete with  
jamb liners, glazing, fasteners, locks and pulls.

FITTINGS

Linen  
Cupboard: 5 rows slat removable shelving every 2 rows over  
cylinder.

Kitchen: As detailed, mahogany veneer doors and drawers.

Pantry: 6 rows 250 x 25 shelving west wall.  
6 rows 400 x 25 shelving south wall.

Basin Unit: Aakronite top, veneer doors and drawers.

Wardrobes:  $\frac{3}{4}$ " particle board, painted. Note side shelves to  
bedroom 1 only.

ELECTRICIAN

Supply: Underground mains from New Plymouth City Council.

Switchboard: Standard domestic metal encased recessed.

wiring: plastic insulated cable.

Sockets: Ring-grip brand rocker, ivory, 10 amp.

Switches: Ring-grip rocker ivory

346/66 four

ELECTRICIAN: (Contd)

Light  
Fittings: Allow Nett sum of \$200.00 for selection.  
Lamps: Allow 100 watt throughout.  
Range: Shacklock 600 Pyromatic with isolating switch.  
Snaver: Install p.d.l. socket in bathroom.  
Water  
Cylinder: Install fixed wired connection.  
T.V. standard aerial, cabling and socket.  
Position selected on job.

PAINTER AND PAPERHANGER:

Exterior

Asbestos: Two coats Spruce  
Woodwork: Primer, undercoat, gloss coat to fascia, joinery trim etc.  
Two coats Timbamaster stain to beams.  
Metalwork: Gloss paint as for timber but metal primer.  
Blockwork: Two coats Spruce.

Interior

Window/door frames: Undercoat, intermediate and full gloss enamel.  
Skirtings: Stain and two coats Polyurethane gloss.  
Plywood: Sealer and two coats Polyurethane satin.  
Gibraltar Board: Wallpaper, allow \$3.00 per roll  
Cupboards: Varnish doors, full gloss paint to interior and exterior carcass and shelves.

GLAZIER

Metal window and door units to be supplied glazed.  
Lounge door - Selected pattern coloured glass.  
Rear door - selected obscure  
Bathroom - 2'0" x 1'6" mirror on signet brand mount.  
Sidelight entry- 900 x 600  
silt windows, Selected pattern coloured glass  
bedroom 1.  
Telephone Allow for telephone points on snack bar unit and bedroom 1.

346/66

February, 1975

GENERAL

The Contractor shall make allowance to pay all permit fees and insurances, and shall comply with the By-Laws of the Local Authority, the relevant New Zealand Specifications and requirements of the Loan Authority in all sections of the work. Where items are not specifically shown on the drawings or mentioned in the specification, but are necessary for the proper function of the building, they shall be in accordance with N.Z.S. 1900 and standard building practice.

Only the first quality materials and workmanship will be used in the construction and any sub-standard work or defective materials will be rejected and made good at the Contractor's expense.

On completion, the Contractor shall clear away all trade waste and rubbish, leave the building and working areas in a clean, tidy condition, and shall maintain the building for a period of 1 months during which time any defective materials or workmanship will be made good.

Locate the building as shown and in accordance with New Plymouth City Council building line restrictions.

The site has been developed as shown on the drawing, care shall be taken to prevent damage to adjoining property. Clear vegetation from the area of the building. Excavate for footings and drains to the levels indicated. Maintain excavations and backfill and ram on completion.

SITE WORKS

CONCRETOR

Concrete Mix: 4 parts coarse aggregate, 2 parts sand, 1 part cement.  
2000 lb test, all thoroughly mixed and tamped in place.

Footings: 250 block piers - 600 x 600 x 300 pads.  
Veneer walls - 250 x 450 min, 200 x 450 at timber  
walls.

Sub Floor: Hardfill consolidated and topped with 25 sand.

D.P.C.: Moistop 737 or similar sealed at joints and penetration

Floor Slab: 150 thick, steel float finish to a smooth even surface.

Paving: 75 thick, wood float finish of even texture.

Block walls: Fairface finish, tooled joints, reinforce as detailed.

CARPENTER

Framing: No. 1 Framing Grade tanalised borio treated Pinus  
Radiata thickened, 12 to 16% moisture content.

D.P.C.: 3 ply Malthoid under all framing bearing on concrete.

Plates: 100 x 75 bolted to concrete 1.200 crs, halved at  
joints angles and intersections.

Studs: 100 x 50 at 600 crs maximum, double studs at openings.

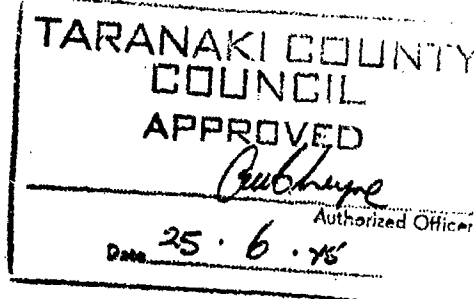

CARPENTER: (contd)

346/66

- Nogging: 100 x 50 and 75 x 50 at 200 maximum centres and to all fittings. Nogg ceilings for sheet linings, 2" x 1" battens for softboard tiles (in pr<sub>3</sub>)
- Bracing: pressed metal angle, refer elevations and allow No. 6 to interior partitions; nail at each passing
- Lintels 100 x 50 to standard doors, larger spans to NZSS 1900.
- Beam: To carport stained galvanised m.s. fixing cleats.
- Roof Truss: Standard timber truss 100 x 50 top and bottom shovels, 50 x 50 struts.
- Purlins: 75 x 50 halved supplied by roofing contractor.
- Nailing: Framing generally - 100 head 2 per joint.
- Building Paper: Exterior walls - outer face, black breather type.  
- inner face, single sided aluminium.
- Insultation: Ceilings except garage - R9 2" fibre glass batts.

LININGS - Interior

- 95m Gibraltar Board: Entry, Study, lounge, dining, kitchen, bedrooms Passage walls, w.c., bathroom.
- 4.75 Seratone: Laundry, shower - (walls and ceiling) p.v.c. bead trim.
- 475 hardboard: storage room, linen and bedroom cupboard, walls and ceiling.
- Softboard Tiles: lounge, dining, kitchen, bedroom, passage, entry w.c., study, laundry bathroom.
- Interior Trim: Skirtings 75 x 12 standard bullnose ob rimu. cornice pinex scotia architraves 35 x 12 selected profile.
- Doors: Interior - standard slice cut mahogany hollow eave hung on 3 - 100 bronzed steel butts.
- Entry Door - framed raised panel hung on 3-100 galvanised butts, coloured glass to side light. Duvoseal sill.
- Rear Door - Aluminium combined window unit with vision rail.  
Selected obscure glass.  
Draught stop seal at sill
- Carport - Frame ledged door .
- Pantry & Linen cupd - Bi-Fold louvre doors.
- Wardrobes - Alvista metal framed mahogany panelled units.
- Lounge - Alvista 1,200 shoji type metal framed door select. glass panels.
- Shower - Curtain track only.

LININGS - Exterior

- Soffit: 2.75 asbestos, p.v.c. beads.
- Walls: Asbestos coverline on shadowline.
- Veneer: 4" selected brick or summit stone.  
Rake joints and apply selected pointing.  
sills - Plimton tiles.

LININGS - Exterior (Contd)

Block piers: 400 x 200 painted white.

346/66

DRAINLAYER

Sewer: 100 dia g.e.w. connected to City Council system.  
Check connection point on pricing.

Soakpits: 600 dia 3.000 deep, 100 concrete slab top 300 below  
finished ground.

Gully traps: standard precast concrete with c.1 gratings

PLUMBER

Downpipes: 75 dia. p.v.c.

Piping: Copper tube throughout, hot water lines lagged,  
pipes under and through concrete wrapped with  
Densotape.

Wastes: Copper wrapped in densotape under concrete.

Water supply: 19mm dia. p.v.c.

Faucets: Allow nett sum of \$60.00

Shower: Stainless steel tray on moulded base  
Methven "dialmix" valve, Methven 7406 rose.

Tub: Standard B & F s.s. cabinet with plastic tub unit.

W.C: Standard white pan, Modernite Delux moulded plastic  
seat and lid, Dux plastic cistern with Silencer  
and plastic sparge pipe.

Basins: Bathroom - Aakronite top and AHI hibiscus basin

Bath: 1.675 A.H.I. hibiscus unit colour selected by builder.

Traps: Polypropelene generally, copper to sink.

Hot water  
cylinder: 180 litre electric mains pressure type.

Spouting: Marley brand white p.v.c. or similar.

ROOFER

Roofing: Decramastic tiles and battens, colour as selected  
by builder.

METAL WINDOWS AND DOORS

Nu Look or similar aluminium anodised complete with  
jamb liners, glazing, fasteners, locks and pulls.

FITTINGS

Linen  
Cupboard: 5 rows slat removable shelving every 2 rows over  
cylinder.

Kitchen: As detailed, mahogany veneer doors and drawers.

Pantry: 6 rows 250 x 25 shelving west wall.  
6 rows 400 x 25 shelving south wall.

Basin Unit: Aakronite top, veneer doors and drawers.

Wardrobes: 3/4" particle board, painted. Note side shelves to  
bedroom 1 only.

ELECTRICIAN

Supply: Underground mains from New Plymouth City Council.

Switchboard: Standard domestic metal encased recessed.

wiring: plastic insulated cable.

Sockets: Ring-grip brand rocker, ivory, 10 amp.

Switches: Ring-grip rocker ivory



346/66 four

ELECTRICIAN: (Contd)

Light  
Fittings: Allow Nett Sum of \$200.00 for selection.  
Lamps: Allow 100 watt throughout.  
Range: Shacklock 600 Pyromatic with isolating switch.  
Shaver: Install p.d.l. socket in bathroom.  
Water  
Cylinder: Install fixed wired connection.  
T.V. standard aerial, cabling and socket.  
Position selected on job.

PAINTER AND PAPERHANGER:

Exterior

Asbestos: Two coats Spruce  
Woodwork: Primer, undercoat, gloss coat to fascia, joinery trim etc.  
Two coats Timbamaster stain to beams.  
Metalwork: Gloss paint as for timber but metal primer.  
Blockwork: Two coats Spruce.

Interior

Window/door  
frames: Undercoat, intermediate and full gloss enamel.  
Skirtings: Stain and two coats Polyurethane gloss.  
Plywood: Sealer and two coats Polyurethane satin.  
Gibraltar  
Board: Wallpaper, allow \$3.00 per roll  
Cupboards: Varnish doors, full gloss paint to interior and exterior carcass and shelves.

GLAZIER

Metal window and door units to be supplied glazed.

Lounge door - Selected pattern coloured glass.  
Rear door - selected obscure  
Bathroom - 2'0" x 1'6" mirror on signet brand mount.

Sidelight entry- 900 x 600  
sill windows, Selected pattern coloured glass  
bedroom 1.

Telephone Allow for telephone points on snack bar unit and bedroom 1.

346/66

TARANAKI COUNTY COUNCIL  
BUILDING PERMIT APPLICATION FORM

PERMIT No: 11718

To The County Engineer  
P. O. Box 56,  
NEW PLYMOUTH

Sir

I hereby apply for permission to erect a garden shed  
at (House No and Street) 66 Mana Crescent for (Owner) J.W. Brooking  
of (Address) 66 Mana Crescent according to locality plan and  
detailed plans, elevations, cross-sections and specifications of building deposited  
herewith IN DUPLICATE.

SITE: Lot No: 42 DP No: 11577 Section No: \_\_\_\_\_  
Block No: \_\_\_\_\_ Suvey District: \_\_\_\_\_ Area: \_\_\_\_\_

PROPOSED BUILDING: Use - describe proposed purpose for which every part is used or  
occupied.

Garden Shed

Total Floor Area: \_\_\_\_\_

Estimated value of completed building	\$ <u>2000</u>	(For assessment of
Less value of Plumbing & Drainage	\$ _____	Building Research Levy)
Balance	\$ <u>2000</u>	(For assessment of
		Building Permit Fee)

Yours faithfully

J.W. Brooking  
BUILDER

Address

66 Mana Crescent  
NP

Date: 11/10/85

Phone No: 36-237

Note: Fees according to the scale on back hereof must accompany application for  
permit. Special plumbing and drainage application forms are required and where  
applicable, separate permits must be obtained by the Plumber or Drainlayer before  
a building permit will be issued.

FOR OFFICE USE

Date Received	<u>11/10/85</u>	Fee paid (a) Building Permit	\$ <u>10-00</u>
		(b) Building Research Levy	\$ _____
		(c) Water Connection	\$ _____
		(d) Sewer Connection	\$ _____
		(e) Kerb Crossing	\$ _____
		Val Roll	<u>11611-249</u>

Receipt No: 124312

Check	Remarks	Initials
-------	---------	----------

Ordinances		<u>✓</u> <u>14/10/85</u>
------------	--	--------------------------

P & D Regs		
------------	--	--

Building Regs		<u>18/10/85</u>
---------------	--	-----------------

Fire Code		
-----------	--	--

Structural Content		
--------------------	--	--

Water Connection		
------------------	--	--

Kerb & Footpath Crossing		
--------------------------	--	--

Regn Cert (Blgs over \$20,000)		
--------------------------------	--	--

ENGINEER

Mr A.M. Cheyne

BP 11718

346/66

4 October 1985

Mr T.W. Brooking,  
66 Manu Crescent,  
NEW PLYMOUTH.

Dear Sir,

RE: PERMIT FOR GARDEN SHED

I am in receipt of your application for a permit to erect the garden shed but have to advise that it will not be issued for the building in its proposed form.

The proposed site will place the building across a sewer which runs through your section and also over the connection points to both your own place and the one behind you.

The height of the wall along the side boundary is over 3m and so does not comply with the ordinances to the District Planning Scheme.

Would you please advise whether you wish to submit new proposals or whether you will withdraw the application.

Yours faithfully,

R.W. STRUTHERS  
County Engineer

*AMB*

AMC:DT

*Leje*

# BUILDING FILE

Code No. 346 / 66

Subject DWG.

Shed.

Permit No 4701

11718.

Date 25/6/75

18/10/85.

No. Sheets 2

346/66

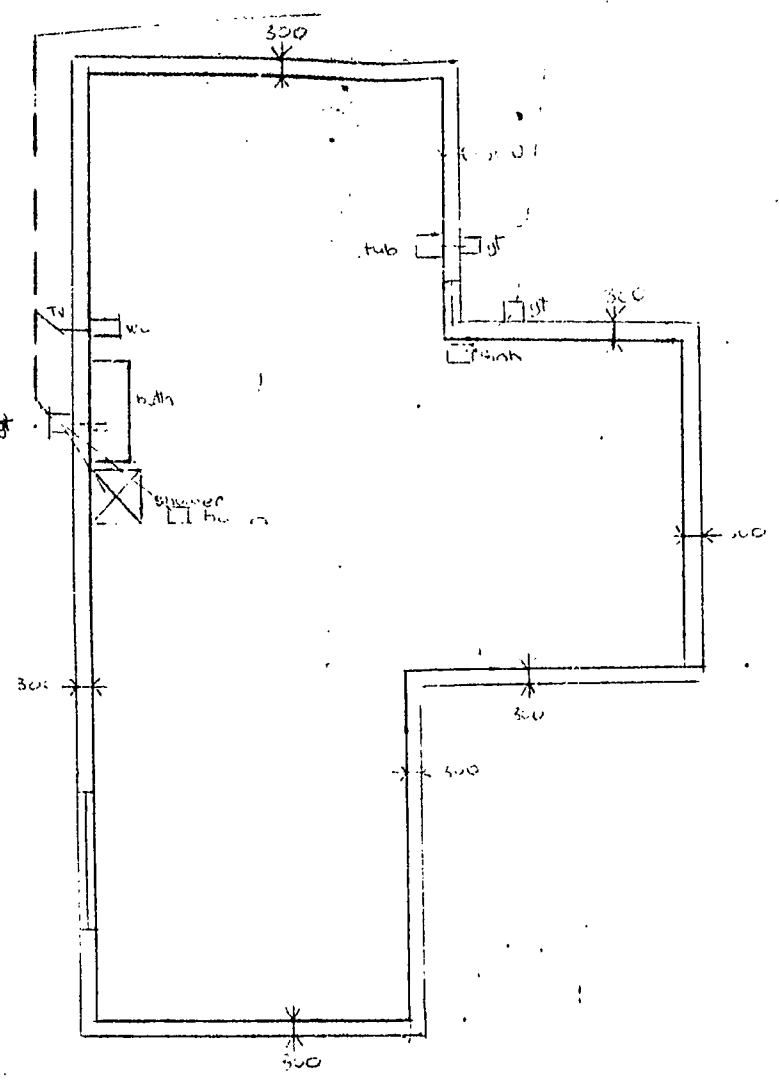

FOUNDATION & DRAINAGE PLAN 1:100

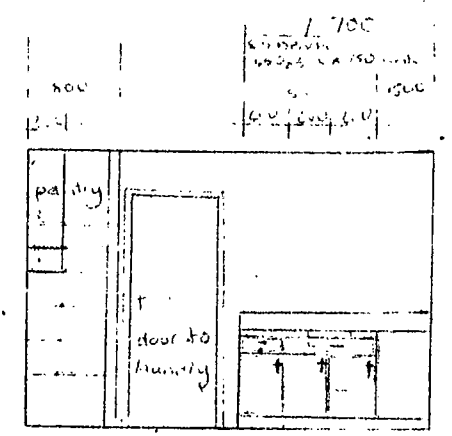

WEST ELEVATION

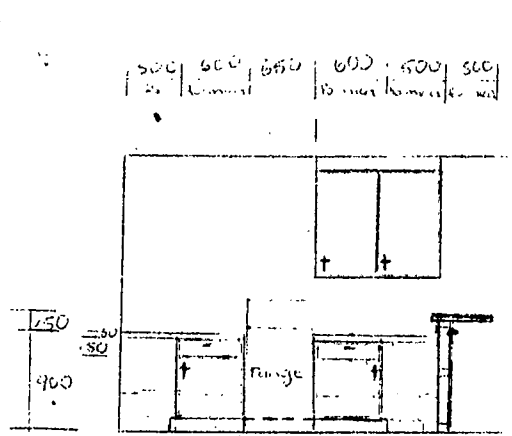

NORTH ELEVATION

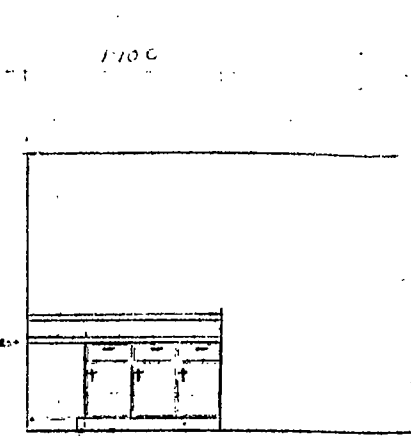

EAST ELEVATION

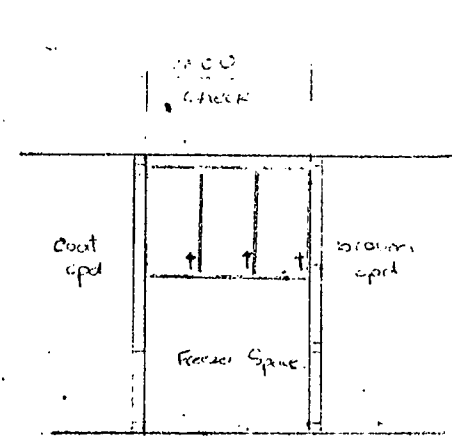

SOUTH ELEVATION

"OWNER TO NOTE the finished level of any entrance at the Road Boundary line shall be 8 cm above the crown of the road unless otherwise approved by the Engineer.  
IF IN DOUBT - ASK"

TARANAKI COUNTY COUNCIL  
APPROVED  
*Clifford*  
Authorized Officer  
Date 25.6.76

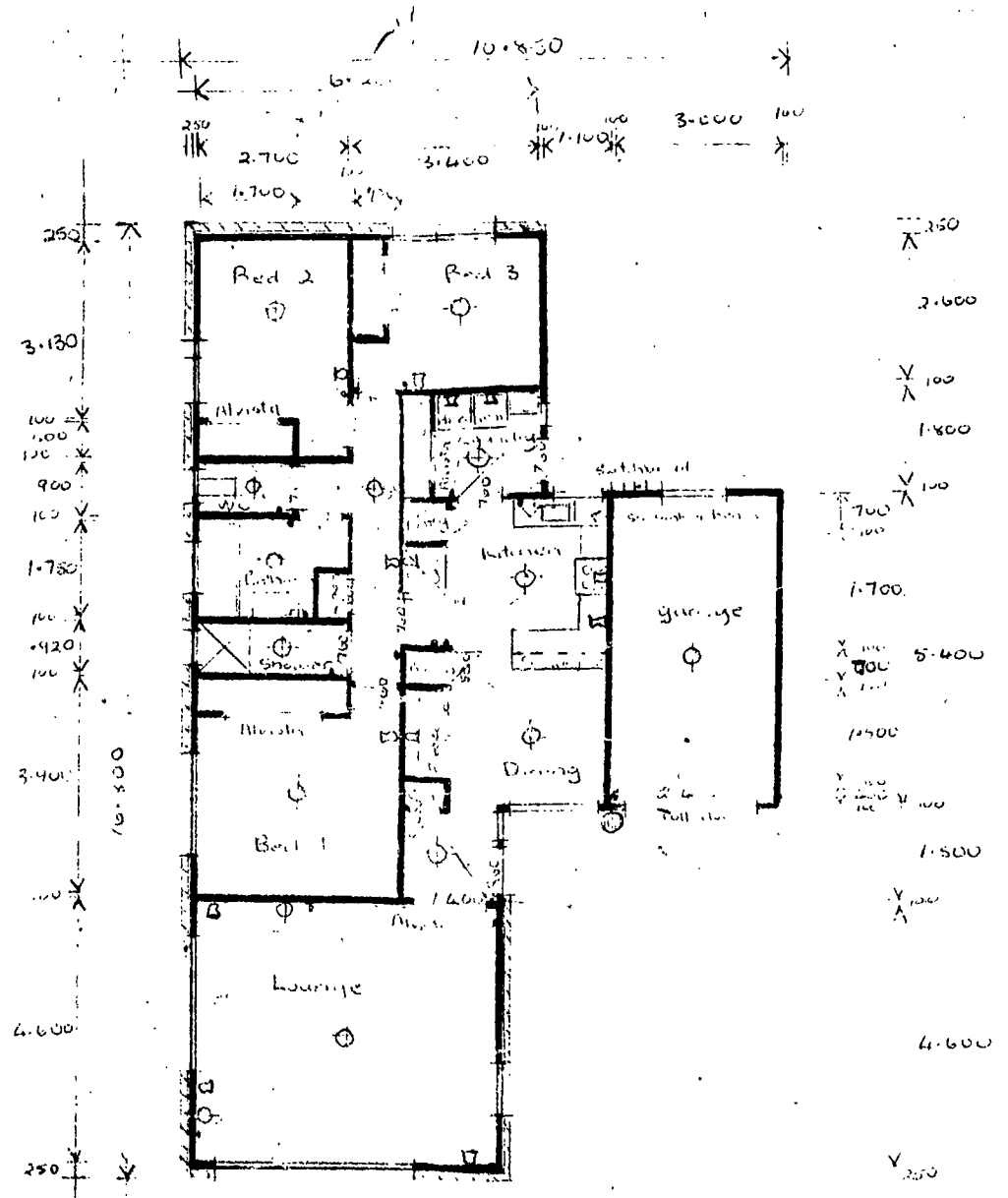

FLOOR & ELECTRICAL PLAN 1:100

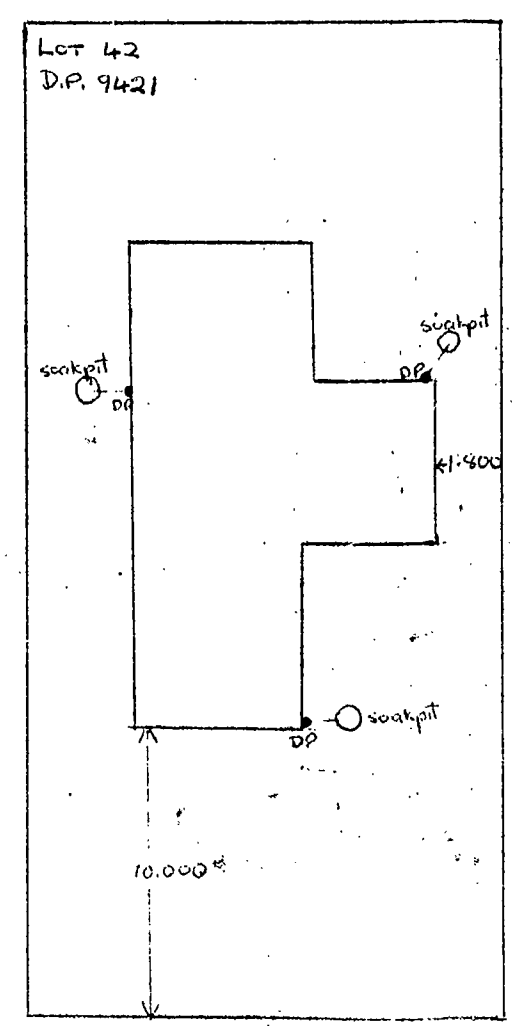

SITE PLAN 1:200

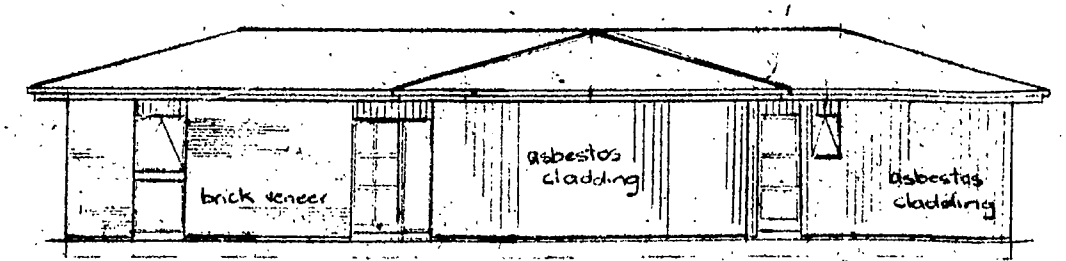
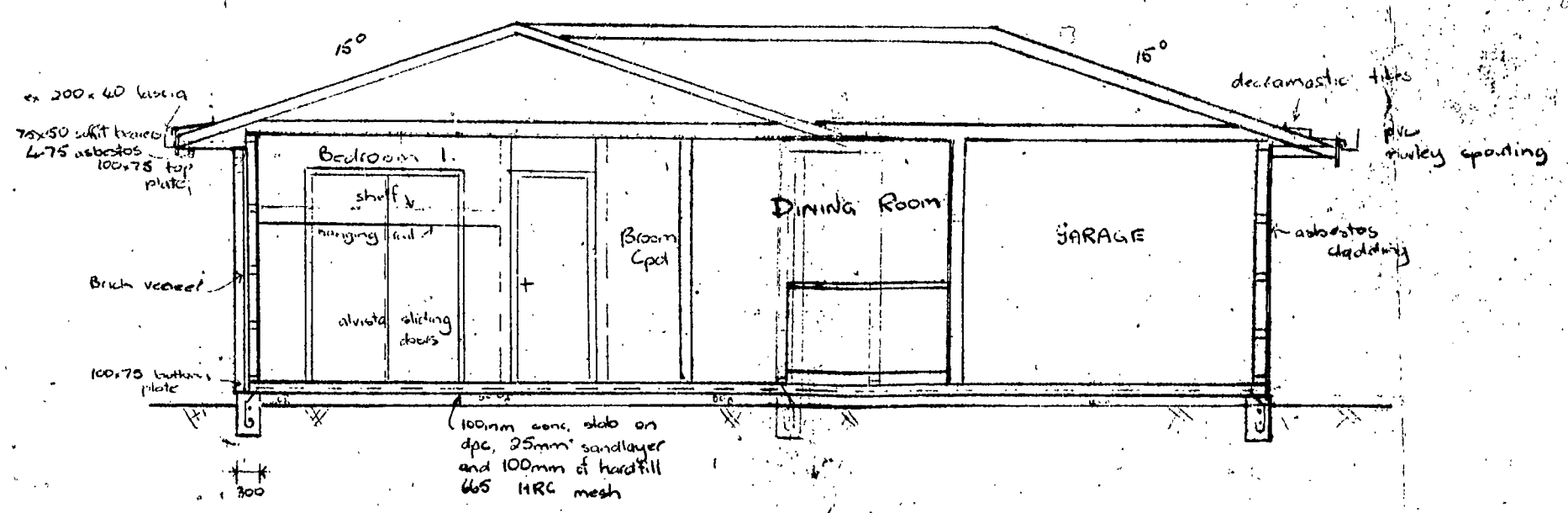

SOUTH ELEVATION

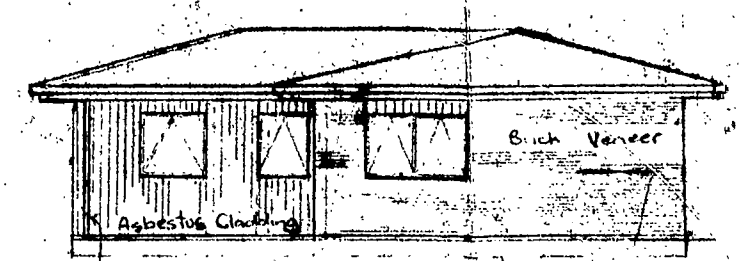

EAST ELEVATION

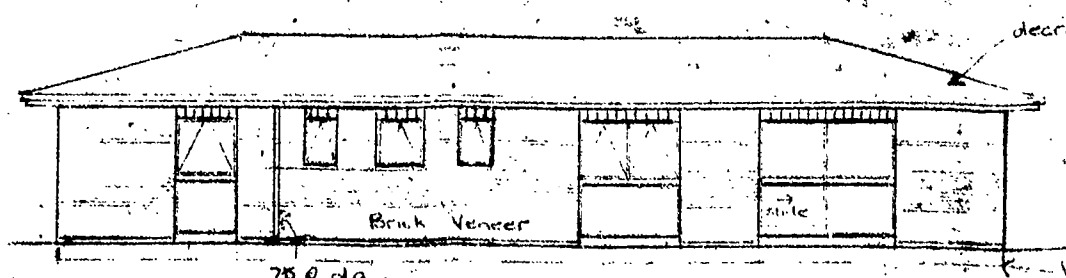

NORTH ELEVATION 1:100

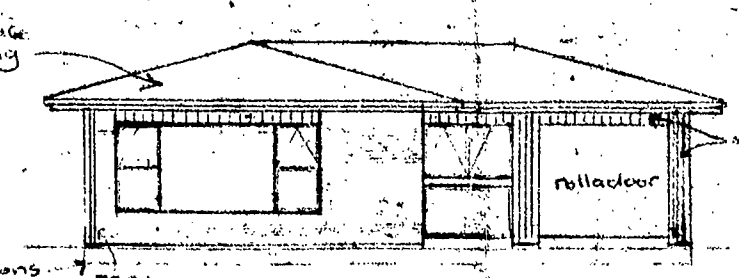

WEST ELEVATION 1:100



346/66

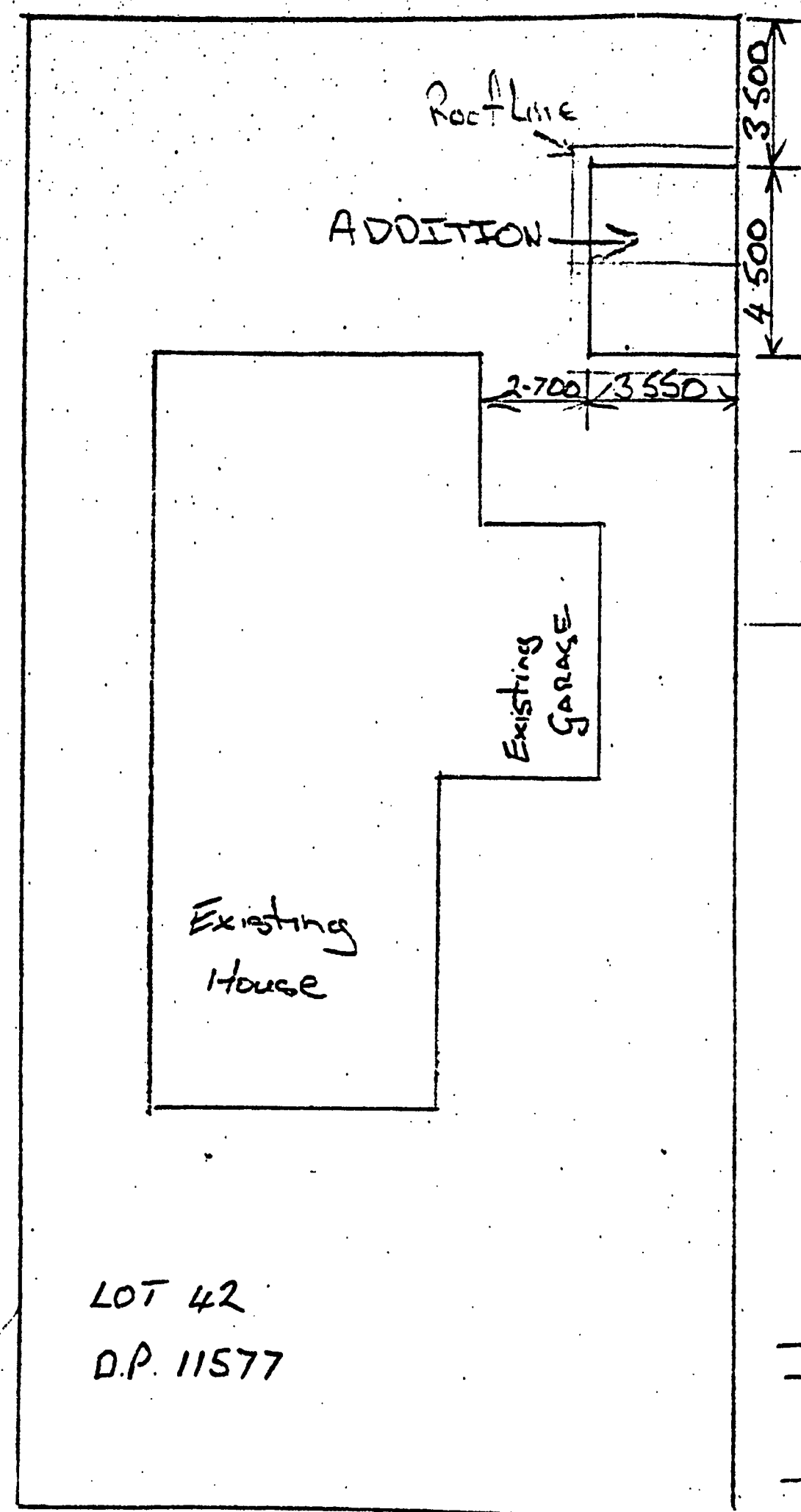

LOT 42  
D.P. 11577

PLAN  
1:200

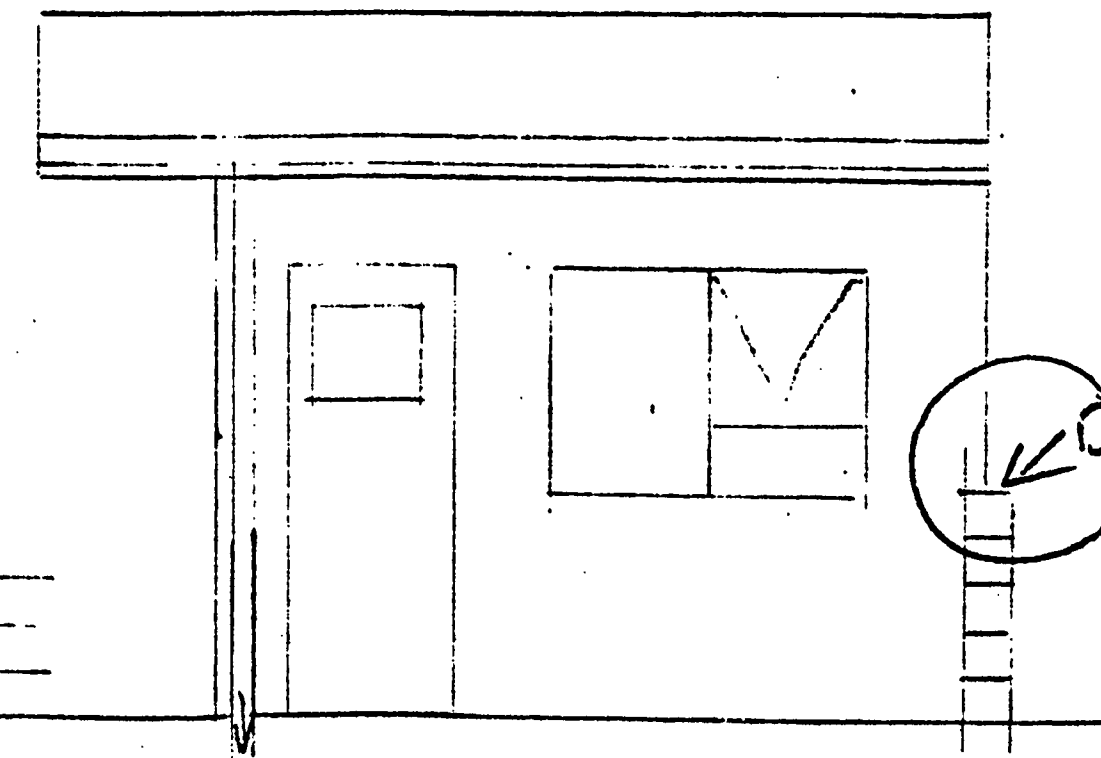
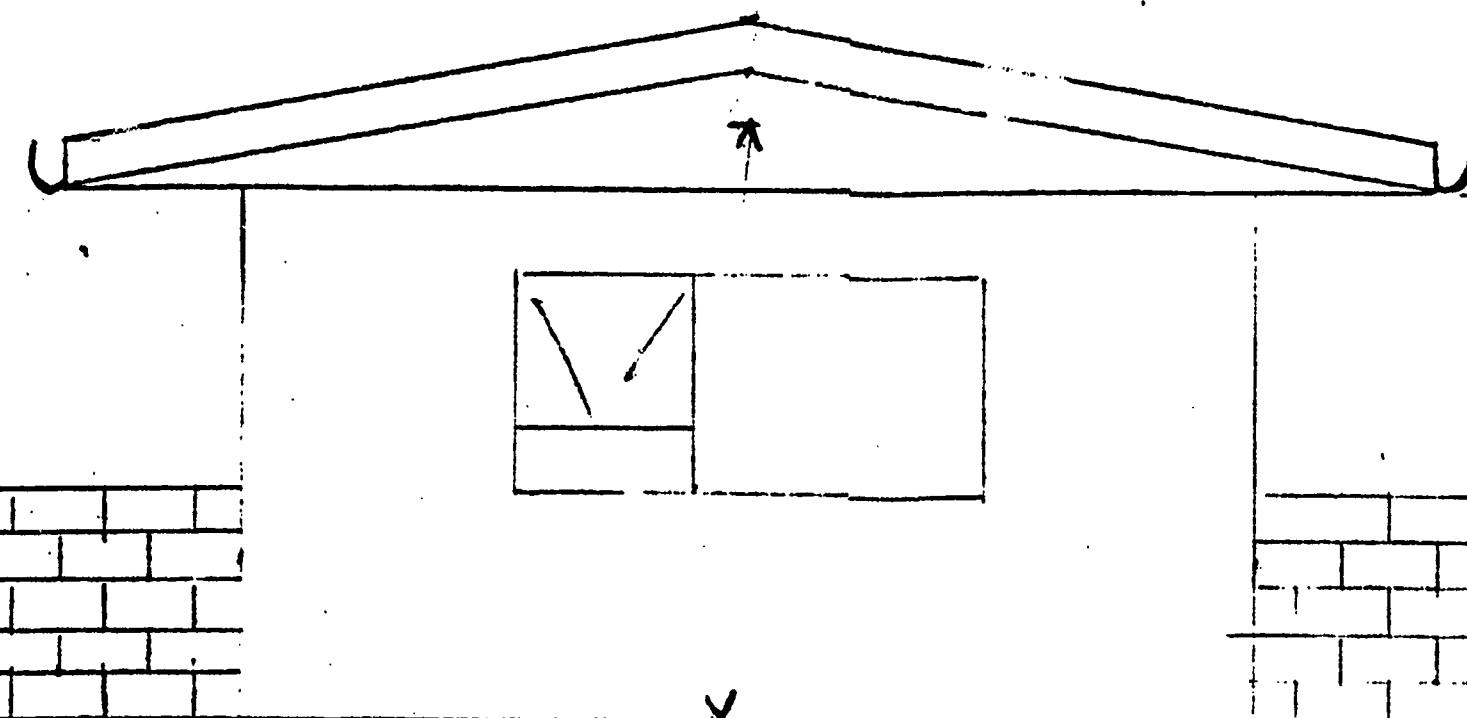
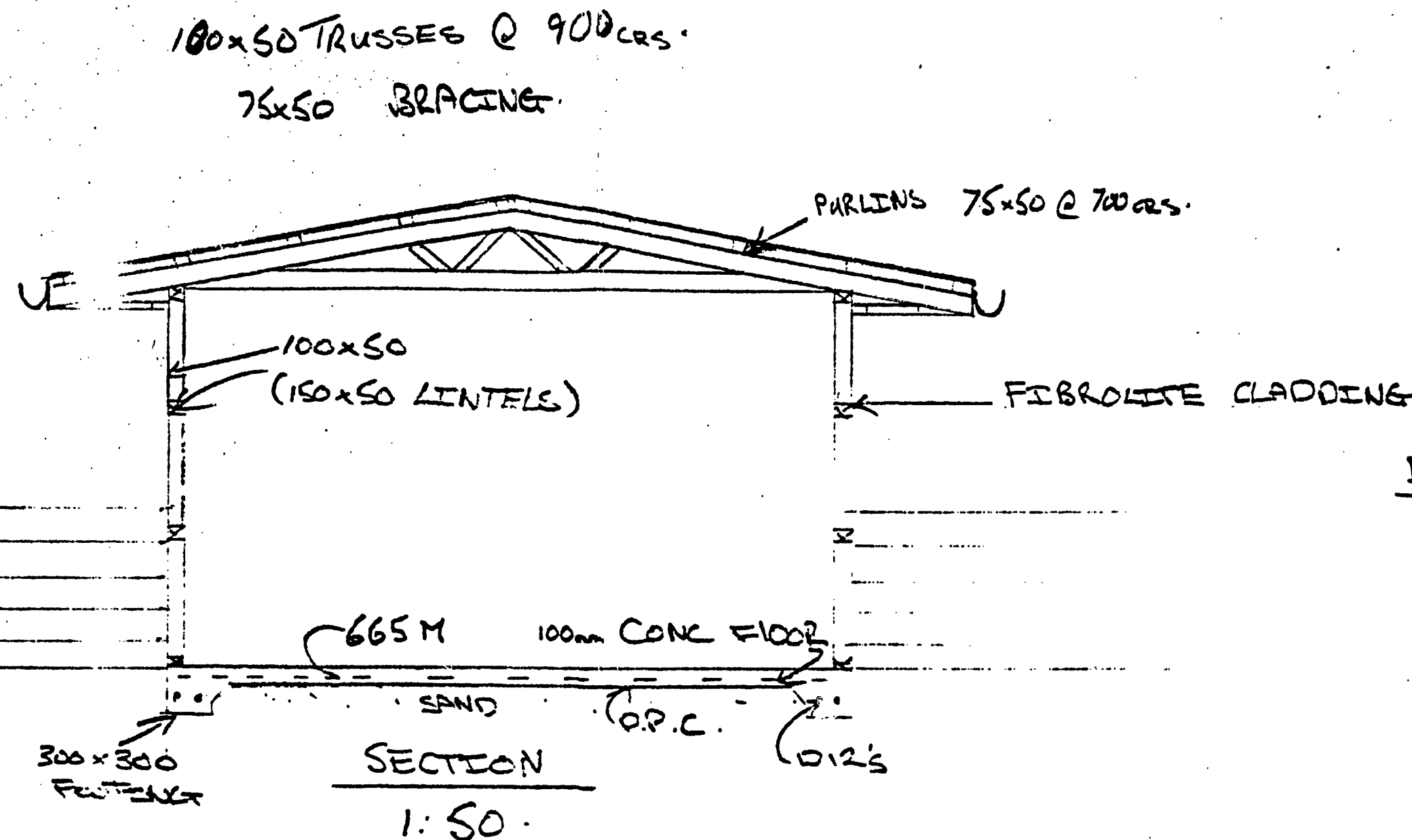

DETAIL A  
1:10

TARANAKI COUNTY COUNCIL  
APPROVED  
*[Signature]*  
Authorized Officer  
Date 18/10/85

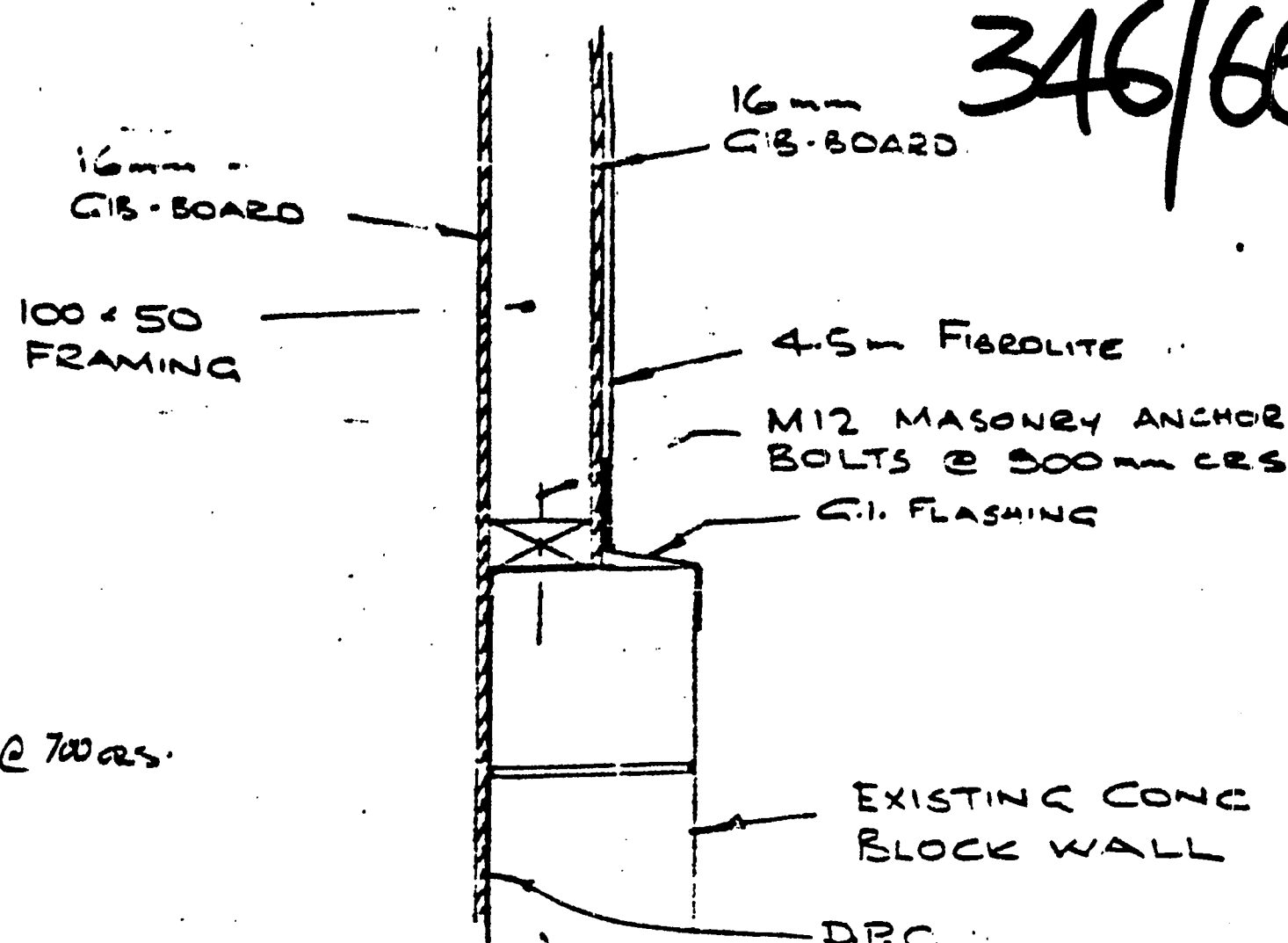

ADDITION TO RESIDENCE: F.W. BROOKING  
66 MANU CRESENT NEW DUNEDIN