

Contract for the sale and purchase of land 2022 edition

TERM	MEANING OF TERM	NSW DAN:
vendor's agent	Redden Family Real Estate 3 Gilgai Court, Dubbo NSW 2830	
co-agent		
vendor	Maureen Betar 6/13 Bedford Avenue, Dubbo, NSW 2830	
vendor's solicitor	Peacockes Solicitors 43 Church Street, Dubbo NSW 2830 PO Box 85, Dubbo NSW 2830	Phone: 0268823133 Email: jrt@peacockes.com Fax: Ref: JRT:LMM:51290
date for completion	42nd day after the contract date	(clause 15)
land (address, plan details and title reference)	6/13 BEDFORD AVENUE, Dubbo , New South Wales 2830 Registered Plan: Lot 6 Plan SP 23184 Folio Identifier 6/SP23184	
	<input checked="" type="checkbox"/> VACANT POSSESSION <input type="checkbox"/> subject to existing tenancies	
improvements	<input type="checkbox"/> house <input type="checkbox"/> garage <input checked="" type="checkbox"/> carport <input checked="" type="checkbox"/> home unit <input type="checkbox"/> carspace <input type="checkbox"/> storage space <input type="checkbox"/> none <input type="checkbox"/> other:	
attached copies	<input type="checkbox"/> documents in the List of Documents as marked or as numbered: <input type="checkbox"/> other documents:	

A real estate agent is permitted by legislation to fill up the items in this box in a sale of residential property.

inclusions	<input checked="" type="checkbox"/> air conditioning	<input checked="" type="checkbox"/> clothes line	<input checked="" type="checkbox"/> fixed floor coverings	<input checked="" type="checkbox"/> range hood
	<input checked="" type="checkbox"/> blinds	<input checked="" type="checkbox"/> curtains	<input checked="" type="checkbox"/> insect screens	<input type="checkbox"/> solar panels
	<input checked="" type="checkbox"/> built-in wardrobes	<input type="checkbox"/> dishwasher	<input checked="" type="checkbox"/> light fittings	<input checked="" type="checkbox"/> stove
	<input checked="" type="checkbox"/> ceiling fans	<input type="checkbox"/> EV charger	<input type="checkbox"/> pool equipment	<input checked="" type="checkbox"/> TV antenna
	<input checked="" type="checkbox"/> other: garden shed			
exclusions				
purchaser				
purchaser's solicitor				
price	\$			
deposit	\$			(10% of the price, unless otherwise stated)
balance	\$			
contract date				(if not stated, the date this contract was made)

Where there is more than one purchaser ☐ JOINT TENANTS
☐ tenants in common ☐ in unequal shares, specify:

GST AMOUNT (optional) The price includes GST of: \$

buyer's agent

Note: Clause 20.15 provides "Where this contract provides for choices, a choice in BLOCK CAPITALS applies unless a different choice is marked."

SIGNING PAGE

VENDOR	PURCHASER
<p>Signed by</p> <p>_____</p> <p>Vendor</p> <p>_____</p> <p>Vendor</p>	<p>Signed by</p> <p>_____</p> <p>Purchaser</p> <p>_____</p> <p>Purchaser</p>
VENDOR (COMPANY)	PURCHASER (COMPANY)
<p>Signed by _____</p> <p>in accordance with s127(1) of the Corporations Act 2001 by the authorised person(s) whose signature(s) appear(s) below:</p> <p>_____</p> <p>Signature of authorised person Signature of authorised person</p> <p>_____</p> <p>Name of authorised person Name of authorised person</p> <p>_____</p> <p>Office held Office held</p>	<p>Signed by _____</p> <p>in accordance with s127(1) of the Corporations Act 2001 by the authorised person(s) whose signature(s) appear(s) below:</p> <p>_____</p> <p>Signature of authorised person Signature of authorised person</p> <p>_____</p> <p>Name of authorised person Name of authorised person</p> <p>_____</p> <p>Office held Office held</p>

Choices

Vendor agrees to accept a **deposit-bond**☒ NO ☐ yes**Nominated Electronic Lodgment Network (ELN)** (clause 4):

PEXA

Manual transaction (clause 30)☒ NO ☐ yes

(if yes, vendor must provide further details, including any applicable exception, in the space below):

Tax information (the parties promise this is correct as far as each party is aware)**Land tax** is adjustable☒ NO ☐ yes**GST:** Taxable supply☒ NO ☐ yes in full ☐ yes to an extent

Margin scheme will be used in making the taxable supply

☒ NO ☐ yes

This sale is not a taxable supply because (one or more of the following may apply) the sale is:

- ☐ not made in the course or furtherance of an enterprise that the vendor carries on (section 9-5(b))
- ☐ by a vendor who is neither registered nor required to be registered for GST (section 9-5(d))
- ☐ GST-free because the sale is the supply of a going concern under section 38-325
- ☐ GST-free because the sale is subdivided farm land or farm land supplied for farming under Subdivision 38-O
- ☒ input taxed because the sale is of eligible residential premises (sections 40-65, 40-75(2) and 195-1)

Purchaser must make a *GSTRW payment*
(GST residential withholding payment)☒ NO ☐ yes (if yes, vendor must provide further details)

If the further details below are not fully completed at the contract date, the vendor must provide all these details in a separate notice at least 7 days before the date for completion.

GSTRW payment (GST residential withholding payment) – further details

Frequently the supplier will be the vendor. However, sometimes further information will be required as to which entity is liable for GST, for example, if the supplier is a partnership, a trust, part of a GST group or a participant in a GST joint venture.

Supplier's name:

Supplier's ABN:

Supplier's GST branch address (if applicable):

Supplier's business address:

Supplier's representative:

Supplier's contact phone number:

Supplier's proportion of *GSTRW payment*:**If more than one supplier, provide the above details for each supplier.**Amount purchaser must pay – price multiplied by the *GSTRW rate* (residential withholding rate):Amount must be paid: ☐ AT COMPLETION ☐ at another time (specify):Is any of the consideration not expressed as an amount in money? ☐ NO ☐ yes

If "yes", the GST inclusive market value of the non-monetary consideration: \$

Other details (including those required by regulation or the ATO forms):

List of Documents

<p>General</p> <ul style="list-style-type: none"> <input checked="" type="checkbox"/> 1 property certificate for the land <input checked="" type="checkbox"/> 2 plan of the land <input type="checkbox"/> 3 unregistered plan of the land <input type="checkbox"/> 4 plan of land to be subdivided <input type="checkbox"/> 5 document to be lodged with a relevant plan <input type="checkbox"/> 6 section 10.7(2) planning certificate under Environmental Planning and Assessment Act 1979 <input type="checkbox"/> 7 additional information included in that certificate under section 10.7(5) <input type="checkbox"/> 8 sewerage infrastructure location diagram (service location diagram) <input type="checkbox"/> 9 sewer lines location diagram (sewerage service diagram) <input checked="" type="checkbox"/> 10 document that created or may have created an easement, profit à prendre, restriction on use or positive covenant disclosed in this contract <input type="checkbox"/> 11 <i>planning agreement</i> <input type="checkbox"/> 12 section 88G certificate (positive covenant) <input type="checkbox"/> 13 survey report <input type="checkbox"/> 14 building information certificate or building certificate given under <i>legislation</i> <input type="checkbox"/> 15 occupation certificate <input type="checkbox"/> 16 lease (with every relevant memorandum or variation) <input type="checkbox"/> 17 other document relevant to tenancies <input type="checkbox"/> 18 licence benefiting the land <input type="checkbox"/> 19 old system document <input type="checkbox"/> 20 Crown purchase statement of account <input type="checkbox"/> 21 building management statement <input checked="" type="checkbox"/> 22 form of requisitions <input type="checkbox"/> 23 <i>clearance certificate</i> <input type="checkbox"/> 24 land tax certificate <p>Home Building Act 1989</p> <ul style="list-style-type: none"> <input type="checkbox"/> 25 insurance certificate <input type="checkbox"/> 26 brochure or warning <input type="checkbox"/> 27 evidence of alternative indemnity cover <p>Swimming Pools Act 1992</p> <ul style="list-style-type: none"> <input type="checkbox"/> 28 certificate of compliance <input type="checkbox"/> 29 evidence of registration <input type="checkbox"/> 30 relevant occupation certificate <input type="checkbox"/> 31 certificate of non-compliance <input type="checkbox"/> 32 detailed reasons of non-compliance 	<p>Strata or community title (clause 23 of the contract)</p> <ul style="list-style-type: none"> <input checked="" type="checkbox"/> 33 property certificate for strata common property <input checked="" type="checkbox"/> 34 plan creating strata common property <input checked="" type="checkbox"/> 35 strata by-laws <input type="checkbox"/> 36 strata development contract or statement <input type="checkbox"/> 37 strata management statement <input type="checkbox"/> 38 strata renewal proposal <input type="checkbox"/> 39 strata renewal plan <input type="checkbox"/> 40 leasehold strata - lease of lot and common property <input type="checkbox"/> 41 property certificate for neighbourhood property <input type="checkbox"/> 42 plan creating neighbourhood property <input type="checkbox"/> 43 neighbourhood development contract <input type="checkbox"/> 44 neighbourhood management statement <input type="checkbox"/> 45 property certificate for precinct property <input type="checkbox"/> 46 plan creating precinct property <input type="checkbox"/> 47 precinct development contract <input type="checkbox"/> 48 precinct management statement <input type="checkbox"/> 49 property certificate for community property <input type="checkbox"/> 50 plan creating community property <input type="checkbox"/> 51 community development contract <input type="checkbox"/> 52 community management statement <input type="checkbox"/> 53 document disclosing a change of by-laws <input type="checkbox"/> 54 document disclosing a change in a development or management contract or statement <input type="checkbox"/> 55 document disclosing a change in boundaries <input type="checkbox"/> 56 information certificate under Strata Schemes Management Act 2015 <input type="checkbox"/> 57 information certificate under Community Land Management Act 1989 <input type="checkbox"/> 58 disclosure statement - off the plan contract <input type="checkbox"/> 59 other document relevant to off the plan contract <p>Other</p> <ul style="list-style-type: none"> <input type="checkbox"/> 60
---	---

HOLDER OF STRATA OR COMMUNITY TITLE RECORDS – Name, address, email address and telephone number

ANNEXURE TO CONTRACT FOR SALE OF LAND

VENDOR: MAUREEN BETAR

PURCHASER:

PROPERTY: 6/13 BEDFORD AVENUE, DUBBO

1. Contractual Capacity

Without in any way negating, limiting or restricting any rights or remedies which would have been available to either party at law or in equity had this clause not been included in this Contract, should either party (or one of them if there be more than one Purchaser) prior to completion:-

- (a) die or become mentally ill; or
- (b) being a company resolve to go into liquidation or have a petition for the winding up of either party presented or enter into any scheme of arrangement with its creditors or if any liquidator, receiver or official manager be appointed in respect of either party;

THEN in any such event the other party may rescind this contract and the provisions of Clause 19 hereof shall apply.

2. Interest for Late Completion

- 2.1. Where the Vendor is ready, willing and able to complete this Contract and the Purchaser does not complete this Contract on the completion date appointed on the front page of this Contract, the Purchaser shall pay to the Vendor interest on the balance of the purchase price at the rate of 10% per annum applicable at the completion date and calculated from that date to the date of completion plus \$352.00 (GST inclusive) to cover legal costs incurred as a consequence of the delay, such interest and costs to be paid as an adjustment in favour of the Vendor on completion.
- 2.2. The interest and costs payable under Special Condition 2.1 constitute a genuine pre-estimate of the damage suffered by the Vendor due to the Purchaser's failure to complete on the completion date.
- 2.3. This special condition is an essential term of this Contract and the Vendor is not required to complete unless such interest and costs are paid on completion.

3. Notice to Complete

- 3.1. In circumstances justifying the issue of a Notice to Complete, either party may serve on the other party a Notice requiring completion of this contract within fourteen (14) days of the date of service of the Notice. For the purposes of this clause, fourteen (14) days shall constitute reasonable notice and shall be deemed both at law and in equity to be sufficient notice to make time of the essence.

- 3.2. If either party issues the Notice referred to in sub clause 3.1 herein, then the other party must pay to the party serving the Notice on completion an additional sum of \$352.00 (GST inclusive) as compensation for additional legal expenses incurred by the party issuing the Notice. This is an essential term of this contract.

4. Caveat emptor

The property is sold in its present state of repair and condition and no objection or requisition or claim shall be made by the Purchaser on account of any of the following:-

- (a) Any latent or patent defects in the land;
- (b) The state of repair of the improvements forming part of the property or any real or apparent breaches of the *Local Government Act* or ordinances with respect to the improvements;
- (c) Any encroachments by or upon the property.

5. Indemnity for Commission

The Purchaser warrants that it has not been introduced to the property or the Vendor directly or indirectly through the services of any agent other than the Vendor's agent referred to on the front page of this Contract and the Purchaser hereby indemnifies the Vendor against any claim for commission by any other agent arising from any breach of this warranty. This special condition shall not merge on completion.

6. Claims Made by Purchaser

It is hereby agreed between the parties that clause 7.1.1 of this Contract for Sale of Land is deleted.

7. Purchaser's Acknowledgement

7.1 The Purchaser acknowledges that the property and the improvements erected thereon are being sold in their present condition and that he buys the property relying on his own inspection, knowledge or enquiries and that he does not rely on warranties or representations (if any) made to him by or on behalf of the Vendor other than those contained in this Contract and the Purchaser also acknowledges that he is purchasing the property in its present condition as inspected and he acknowledges that no objection shall be taken, requisition made or compensation demanded in respect thereof.

7.2 The Purchaser accepts the property and any chattels and things included in this Contract for Sale of Land in their present condition subject to fair wear and tear.

8. Requisitions on Title

The Purchaser agrees that for the purposes of clause 5 the requisitions or general questions about the property or the title must be served in the form of the attached requisitions.

9. Conflict

Should these Special Conditions be inconsistent with the provisions of clauses 1 to 32 hereof then these Special Conditions shall apply to the extent of such inconsistency.

10. Completion

The vendor and purchaser hereby agree that if the date for completion as set out on the front page hereof falls within the period from 23 December 2022 to 10 January 2023 (inclusive) then the parties shall make reasonable endeavours to complete this contract prior to 23 December 2022. However, should this contract not be completed prior to 23 December 2022, the parties agree that notwithstanding the completion period noted on the front page hereof, the completion date will be extended to 11 January 2023.

11. Notice to Complete Xmas Extension

Should either party wish to serve a Notice to Complete and if, but for this clause, the date set out for completion in any such Notice to Complete would have fallen during the period from 23 December 2022 to 10 January 2023 (inclusive) then the parties agree that the time and date stipulated in the Notice to Complete for completion shall instead be 4.00 pm on 11 January 2023.

RESIDENTIAL PROPERTY REQUISITIONS ON TITLE

Vendor: **MAUREEN BETAR**
Purchaser:
Property: **6/13 BEDFORD AVENUE, DUBBO**
Dated:

Possession and tenancies

1. Vacant possession of the Property must be given on completion unless the Contract provides otherwise.
2. Is anyone in adverse possession of the Property or any part of it?
3.
 - (a) What are the nature and provisions of any tenancy or occupancy?
 - (b) If they are in writing, all relevant documentation should be produced, found in order and handed over on completion with notices of attornment.
 - (c) Please specify any existing breaches.
 - (d) All rent should be paid up to or beyond the date of completion.
 - (e) Please provide details of any bond together with the Rental Bond Board's reference number.
 - (f) If any bond money is held by the Rental Bond Board, the appropriate transfer documentation duly signed should be handed over on completion.
4. Is the Property affected by a protected tenancy (a tenancy affected by Schedule 2, Part 7 of the *Residential Tenancies Act 2010* (NSW))? If so, please provide details.
5. If the tenancy is subject to the *Residential Tenancies Act 2010* (NSW):
 - (a) has either the vendor or any predecessor or the tenant applied to the NSW Civil and Administrative Tribunal for an order?
 - (b) have any orders been made by the NSW Civil and Administrative Tribunal? If so, please provide details.

Title

6. Subject to the Contract, on completion the vendor should be registered as proprietor in fee simple of the Property free from all encumbrances and notations.
7. On or before completion, any mortgage, caveat, writ or priority notice must be discharged, withdrawn, cancelled or removed as the case may be or, in the case of a mortgage, caveat or priority notice, an executed discharge or withdrawal or removal handed over on completion.
8. Are there any proceedings pending or concluded that could result in the recording of any writ on the title to the Property or in the General Register of Deeds? If so, full details should be provided at least 14 days prior to completion.
9. When and where may the title documents be inspected?
10. Are any chattels or fixtures subject to any hiring or leasing agreement or charge or to any security interest under the *Personal Property Securities Act 2009* (Cth)? If so, details must be given and all indebtedness cleared and title transferred unencumbered to the vendor prior to completion.

Adjustments

11. All outgoings referred to in clause 14.1 and 23.5 to 23.7 (inclusive) of the Contract must be paid up to and including the date of completion.
12. Is the vendor liable to pay land tax or is the Property otherwise charged or liable to be charged with land tax? If so:
 - (a) to what year has a return been made?
 - (b) what is the taxable value of the Property for land tax purposes for the current year?
13. If any land tax certificate shows a charge for land tax on the land, the vendor must produce evidence at completion that the charge is no longer effective against the land.

Survey and building

14. Subject to the Contract, the survey should be satisfactory and show that the whole of the Property is available and that there are no encroachments by or upon the Property and that all improvements comply with local government/planning legislation.
15. Is the vendor in possession of a survey report? If so, please produce a copy for inspection prior to completion. The original should be handed over on completion.
16.
 - (a) Have the provisions of the *Local Government Act 1993* (NSW), the *Environmental Planning and Assessment Act 1979* (NSW) and their regulations been complied with?
 - (b) Is there any matter that could justify the making of an upgrading or demolition order in respect of any building or structure?
 - (c) Has the vendor a Building Information Certificate or a Building Certificate which relates to all current buildings or structures? If so, it should be handed over on completion. Please provide a copy in advance.
 - (d) Has the vendor a Final Occupation Certificate (as referred to in the former Section 109C of the *Environmental Planning and Assessment Act 1979* (NSW)) or an Occupation Certificate as referred to in Section 6.4 of the *Environmental Planning and Assessment Act 1979* (NSW) for all current buildings or structures? If so, it should be handed over on completion. Please provide a

- copy in advance.
- (e) In respect of any residential building work carried out in the last 7 years:
- please identify the building work carried out;
 - when was the building work completed?
 - please state the builder's name and licence number;
 - please provide details of insurance or any alternative indemnity product under the *Home Building Act 1989* (NSW).
- (f) Have any actions been taken, including the issuing of any notices or orders, relating to any building or building works under the *Residential Apartment Buildings (Compliance and Enforcement Powers) Act 2020* (NSW) or have any undertakings been given by any developer under that Act? Any outstanding obligations should be satisfied by the vendor prior to completion.
- 17.
- Has the vendor (or any predecessor) entered into any agreement with or granted any indemnity to the Council or any other authority concerning any development on the Property?
 - Is there any planning agreement or other arrangement referred to in Section 7.4 of the *Environmental Planning and Assessment Act 1979* (NSW), (registered or unregistered) affecting the Property? If so please provide details and indicate if there are any proposals for amendment or revocation?
18. If a swimming pool is included in the sale:
- did its installation or construction commence before or after 1 August 1990?
 - has the swimming pool been installed or constructed in accordance with approvals under the *Local Government Act 1919* (NSW) and *Local Government Act 1993* (NSW)?
 - does it comply with the provisions of the *Swimming Pools Act 1992* (NSW) and regulations relating to access? If not, please provide details of the exemptions claimed;
 - have any notices or orders issued or been threatened under the *Swimming Pools Act 1992* (NSW) or regulations?
 - if a certificate of non-compliance has issued, please provide reasons for its issue if not disclosed in the contract;
 - originals of certificate of compliance or non-compliance and occupation certificate should be handed over on settlement.
- 19.
- To whom do the boundary fences belong?
 - Are there any party walls?
 - If the answer to Requisition 19(b) is yes, specify what rights exist in relation to each party wall and produce any agreement. The benefit of any such agreement should be assigned to the purchaser on completion.
 - Is the vendor aware of any dispute regarding boundary or dividing fences or party walls?
 - Has the vendor received any notice, claim or proceedings under the *Dividing Fences Act 1991* (NSW) or the *Encroachment of Buildings Act 1922* (NSW)?
- Affectations/Benefits**
- 20.
- Is the vendor aware of any rights, licences, easements, covenants or restrictions as to use affecting or benefiting the Property other than those disclosed in the Contract? If a licence benefits the Property please provide a copy and indicate:
 - whether there are any existing breaches by any party to it;
 - whether there are any matters in dispute; and
 - whether the licensor holds any deposit, bond or guarantee.
 - In relation to such licence:
 - All licence fees and other moneys payable should be paid up to and beyond the date of completion;
 - The vendor must comply with all requirements to allow the benefit to pass to the purchaser.
21. Is the vendor aware of:
- any road, drain, sewer or storm water channel which intersects or runs through the land?
 - any dedication to or use by the public of any right of way or other easement over any part of the land?
 - any latent defects in the Property?
22. Has the vendor any notice or knowledge that the Property is affected by the following:
- any resumption or acquisition or proposed resumption or acquisition?
 - any notice requiring work to be done or money to be spent on the Property or any footpath or road adjoining? If so, such notice must be complied with prior to completion.
 - any work done or intended to be done on the Property or the adjacent street which may create a charge on the Property or the cost of which might be or become recoverable from the purchaser?
 - any sum due to any local or public authority? If so, it must be paid prior to completion.
 - any realignment or proposed realignment of any road adjoining the Property?
 - the existence of any contamination including, but not limited to, materials or substances dangerous to health such as asbestos and fibreglass or polyethylene or other flammable or combustible material including cladding?

23. If the Property is a building or part of a building to which external combustible cladding has been applied, has the owner provided to the Planning Secretary details of the building and the external combustible cladding and is the building recorded in the Register maintained by the Secretary?
24.
 - (a) Does the Property have the benefit of water, sewerage, drainage, electricity, gas and telephone services?
 - (b) If so, do any of the connections for such services pass through any adjoining land?
 - (c) Do any service connections for any other property pass through the Property?
25. Has any claim been made by any person to close, obstruct or limit access to or from the Property or to prevent the enjoyment of any rights appurtenant to the Property?

Capacity

26. If the Contract discloses that the vendor is a trustee, evidence should be produced to establish the trustee's power of sale.

Requisitions and transfer

27. If not attached to the Contract and the transaction is not an excluded transaction, any *clearance certificate* under Section 14-220 of Schedule 1 of the *Taxation Administration Act 1953* (Cth) should be served on the purchaser at least 7 days prior to completion.
28. The vendor should furnish completed details within the time specified in the contract, sufficient to enable the purchaser to make any *GSTRW* payment.
29. If any document required for completion is executed pursuant to a power of attorney, then at least 7 days prior to completion a copy of the registered power of attorney should be produced and found in order.
30. If the vendor holds a certificate of title, it must be delivered to the purchaser immediately after completion or as directed by the purchaser, in accordance with the Contract.
31. Searches, surveys, enquiries and inspection of title deeds must prove satisfactory.
32. The purchaser reserves the right to make further requisitions prior to completion.
33. Unless we are advised by you to the contrary prior to completion, it will be assumed that your replies to these requisitions remain unchanged as at the completion date.

Off the plan contract

34. If the Contract is an off the plan contract:
 - (a) Is the vendor aware of any inaccuracy in the disclosure statement attached to the Contract? If so, please provide particulars.
 - (b) The vendor should before completion serve on the purchaser a copy of the registered plan and any document that was registered with the plan.
 - (c) Please provide details, if not already given, of the holding of the deposit or any instalment as trust or controlled monies by a real estate agent, licensed conveyancer or law practice.
 - (d) Has any developer provided to the Secretary of the Department of Customer Services an expected completion notice under the *Residential Apartment Buildings (Compliance and Enforcement Powers) Act 2020* (NSW) in relation to the Property? If so, when was it made?
 - (e) The vendor should provide an occupation certificate as referred to in Section 6.4 of the *Environmental Planning and Assessment Act 1979* (NSW) for all buildings or structures on the Property.



FOLIO: 6/SP23184

SEARCH DATE	TIME	EDITION NO	DATE
-----	----	-----	----
27/9/2022	4:09 PM	6	15/10/2015

LAND

LOT 6 IN STRATA PLAN 23184
AT DUBBO
LOCAL GOVERNMENT AREA DUBBO REGIONAL

FIRST SCHEDULE

MAUREEN BETAR (TZ AJ902120)

SECOND SCHEDULE (1 NOTIFICATION)

1 INTERESTS RECORDED ON REGISTER FOLIO CP/SP23184

NOTATIONS

UNREGISTERED DEALINGS: NIL

*** END OF SEARCH ***



FOLIO: CP/SP23184

SEARCH DATE	TIME	EDITION NO	DATE
21/10/2022	4:13 PM	3	29/8/2017

LAND

THE COMMON PROPERTY IN THE STRATA SCHEME BASED ON STRATA PLAN 23184
WITHIN THE PARCEL SHOWN IN THE TITLE DIAGRAM

AT DUBBO
LOCAL GOVERNMENT AREA DUBBO REGIONAL
PARISH OF DUBBO COUNTY OF LINCOLN
TITLE DIAGRAM SHEET 1 SP23184

FIRST SCHEDULE

THE OWNERS - STRATA PLAN NO. 23184
ADDRESS FOR SERVICE OF DOCUMENTS:
10 BEDFORD AVENUE
DUBBO 2830

SECOND SCHEDULE (6 NOTIFICATIONS)

- 1 RESERVATIONS AND CONDITIONS IN THE CROWN GRANT(S)
- 2 DP702559 EASEMENT TO DRAIN SEWAGE 2 WIDE AFFECTING THE PART
SHOWN SO BURDENED IN THE TITLE DIAGRAM
- 3 DP702559 EASEMENT TO DRAIN SEWAGE VARIABLE WIDTH AFFECTING
THE PART SHOWN SO BURDENED IN THE TITLE DIAGRAM
- 4 V743211 COVENANT
- 5 AM681024 CONSOLIDATION OF REGISTERED BY-LAWS
- 6 AM681024 INITIAL PERIOD EXPIRED

SCHEDULE OF UNIT ENTITLEMENT (AGGREGATE: 60)

STRATA PLAN 23184

LOT	ENT	LOT	ENT	LOT	ENT	LOT	ENT
1	- 10	2	- 10	3	- 10	4	- 10
5	- 10	6	- 10				

NOTATIONS

UNREGISTERED DEALINGS: NIL

*** END OF SEARCH ***

STRATA PLAN 23184

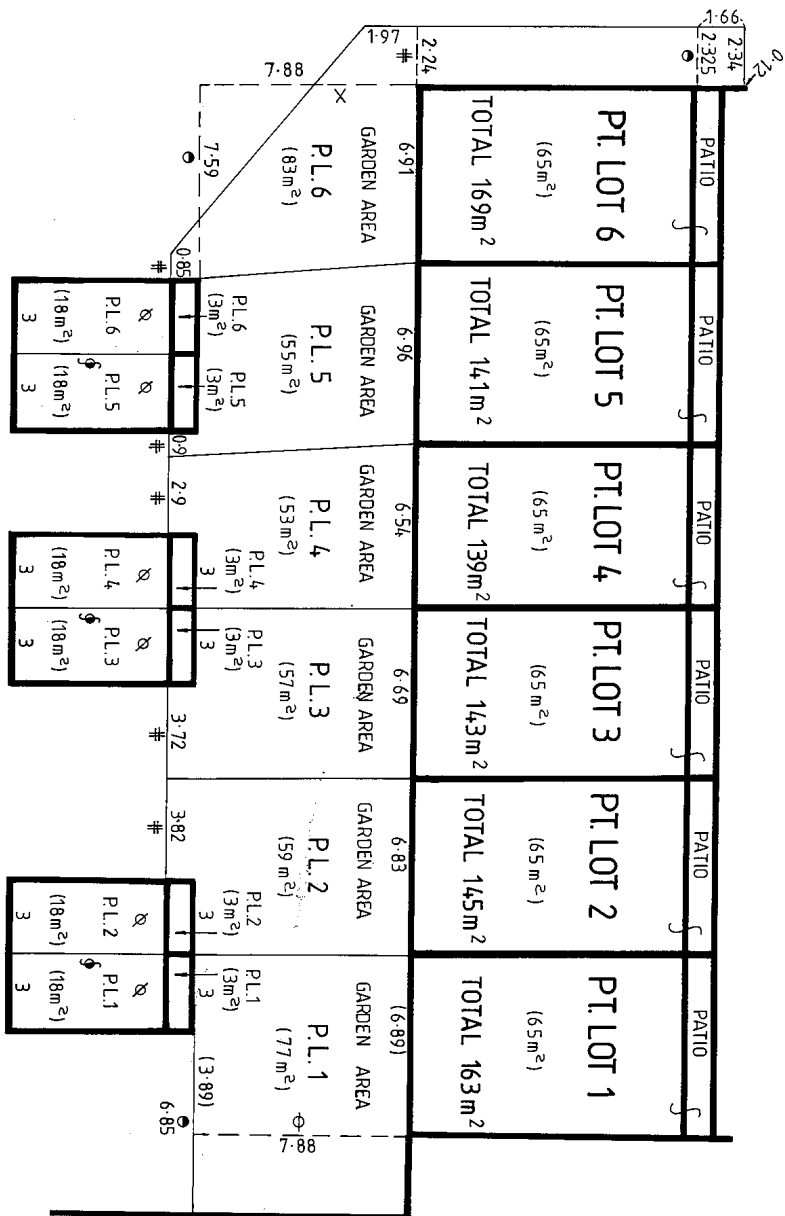

PATIO ARE COVERED

THE STRATA OF THE GARDEN AREAS EXTEND BETWEEN
2m BELOW AND 5m ABOVE THE UPPER SURFACE OF THE
GROUND FLOOR OF THE RESPECTIVE ADJOINING UNIT
EXCEPT WHERE COVERED

- ⌘ PROLONGATION OF CENTRE OF WALL
- ⊖ PROLONGATION OF NORTH FACE OF WALL
- × PROLONGATION OF SOUTH FACE OF WALL
- ⌘ PROLONGATION OF EAST FACE OF WALL
- ⊙ PROLONGATION OF WEST FACE OF WALL
- ⌘ CARPORT

UNIT N°	UNIT ENTITLEMENT
1	10
2	10
3	10
4	10
5	10
6	10
AGGREGATE	60

Reduction Ratio 1:200

Lengths are in metres

W. el. Lowe
Registered Surveyor

W. el. Lowe
Council Clerk



123rd January 1984.

Mayor _____
Deer Town Clerk _____

Nº	CHORD	ARC	RAD.
1	353° 39' 10" - 28.68	28.695	274
2	358° 11' 34" - 14.735	14.795	274

REFERENCE TO SHORT BOUNDARIES				
3	93°	52'	40"	7
4	93°	52'	40"	8
5	82°	53'	50"	10-185
6	99°	52'	40"	9-02
7	99°	52'	40"	9-02

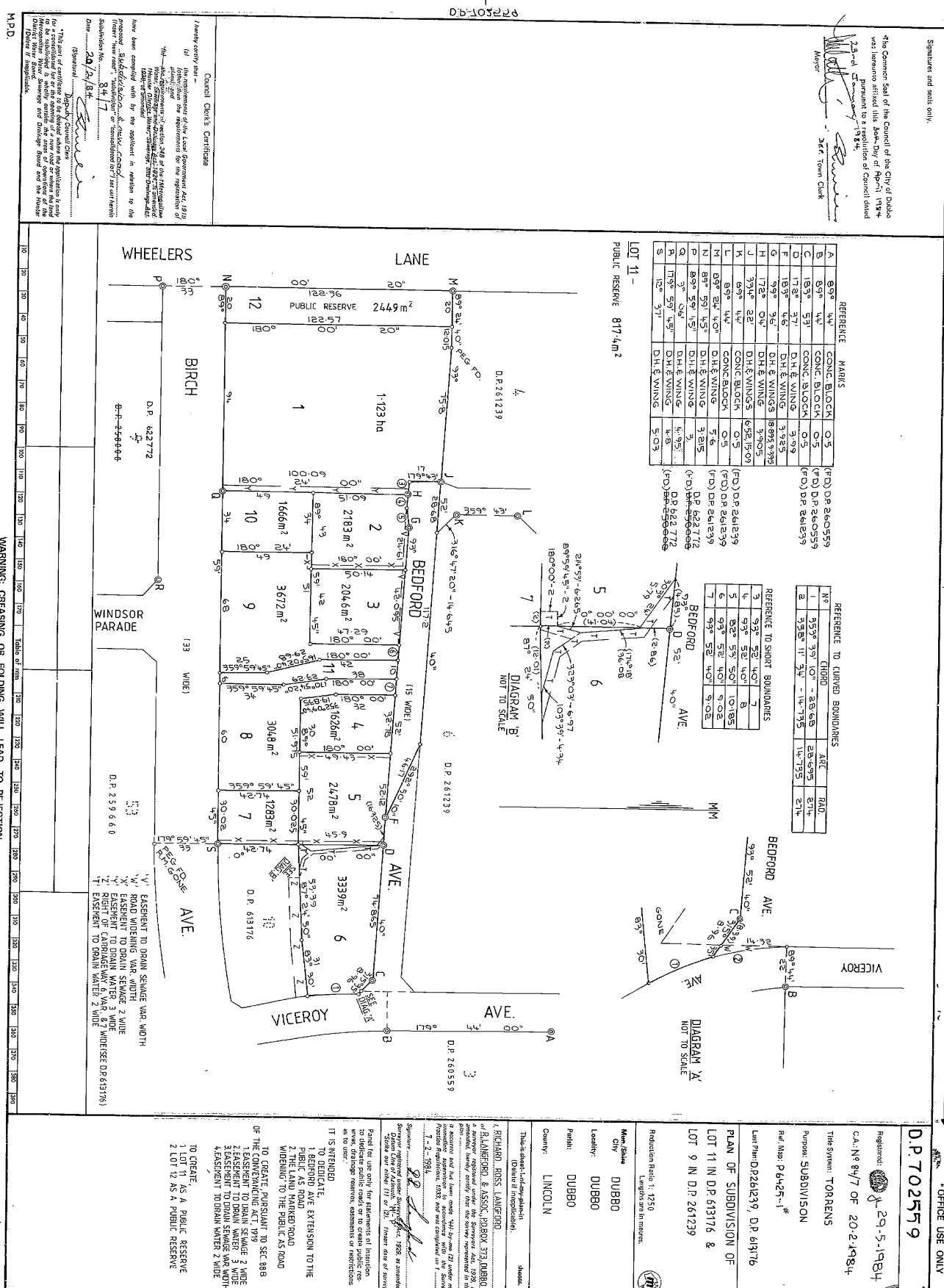

SURVEYOR'S REFERENCE: 84/45

D.P. 702559

Registered:  29-5-1984
CA: N° 84/7 OF 20-2-1984

Title System: TORRENS

Ref. Map: P 6425--1⁴³

Lost Plan: D.P.261239, D.P. 613176

PLAN OF SUBDIVISION OF

LOT 9 IN D.P. 261239

Reduction Ratio 1: 1250
Lengths are in metre

Locality: DUBBO

County: LINCOLN

(Conte H. Heppner)

is accurate and has been graded accordingly. The information is being furnished for information only.

Signature *[Signature]*

Survivor witnessed under Oath

Panel for use only for state
to dedicate public roads o
erms, drainage reservoirs, pa

TO DEDICATE,
1. BEDFORD AVE E
BURLINGAME, CA 94010

TO CREATE, PURS

3. EASEMENT TO DR

1 LOT 11 AS A P
2. LOT 12 AS A P

CONVEYOR'S REFERENCE: 34

INSTRUMENT SETTING OUT TERMS OF EASEMENTS INTENDED
TO BE CREATED PURSUANT TO SECTION 88B OF THE
CONVEYANCING ACT, 1919.

Lengths are in metres

(Sheet 1 of 2 sheets)

Plan: D.P. DP702559

PART 1

Full name and address of
proprietor of the land:

Subdivision of Lot 11 in D.P.
613176 and Lot 9 in D.P.
261239 Parish Dubbo, County
Lincoln.

Identity of easement firstly
referred to in above mentioned
Plan:

The Council of the City of
Dubbo, Church Street,
DUBBO, N.S.W. 2830

Lots Burdened
~~2, 3, 4, 5, 6, 7, 8, 9~~
2, 5, 7 & 9

SCHEDULE OF LOTS ETC. AFFECTED

Authority Benefited

The Council of the City of
Dubbo

Identity of easement secondly
referred to in above mentioned
Plan:

Easement to drain water 3
wide

SCHEDULE OF LOTS ETC. AFFECTED

1

Authority Benefited

The Council of the City of
Dubbo

Identity of easement thirdly
referred to in above mentioned
Plan:

Easement to drain sewage var.
width

SCHEDULE OF LOTS ETC. AFFECTED

2, 3

Authority Benefited

The Council of the City of
Dubbo

THE COMMON SEAL OF THE COUNCIL OF
THE CITY OF DUBBO was hereunto
affixed this 7th day of March,
1984 pursuant to a resolution of
Council made on the 28th day of
January 1984.

Mayor
Town Clerk

INSTRUMENT SETTING OUT TERMS OF EASEMENTS INTENDED
TO BE CREATED PURSUANT TO SECTION 88B OF THE
CONVEYANCING ACT, 1919.

Lengths are in metres

(Sheet 2 of 2 sheets)

D.P. 702559

PART 1

Full name and address of
proprietor of the land:

Subdivision of Lot 11 in D.P.
613176 and Lot 9 in D.P.
261239 Parish Dubbo, County
Lincoln.

Identity of easement fourthly
referred to in above mentioned
Plan:

Easement to drain water 2 wide

SCHEDULE OF LOTS ETC. AFFECTED

5 & 6

Authority Benefited

The Council of the City of
Dubbo

THE COMMON SEAL OF THE COUNCIL OF
THE CITY OF DUBBO was hereunto
affixed this 14th day of March,
1984 pursuant to a resolution of
Council made on the 28th day of
January 1984.

Mayor
Town Clerk

INSTRUMENT SETTING OUT INTERESTS CREATED
PURSUANT TO SECTION 88B OF THE CONVEYANCING ACT,
1919.

D.P. 702559

29th May, 1984

I, Bruce Richard Davies, Under Secretary for Lands and
Facilities, certify that this
negative is a photograph made as a permanent record of a
document in my custody this day.

29th May, 1984

STAMP DUTY

NEW SOUTH WALES

\$ = 21.00

STAMP DUTY



TRANSFER

(INCLUDING EASEMENT/COVENANTS)

REAL PROPERTY ACT, 1900

(See Instructions for Completion on back of form)



V743211

C	1	1	x	B
\$	30	C		

R1/1

DESCRIPTION
OF LAND
Note (a)

TENEMENTS
PANEL
Note (b)

This panel also to be
completed for
covenants by transfer

TRANSFEROR
Note (c)

Note (d)

TRANSFEEE
Note (c)

TENANCY
Note (e)

PRIOR
ENCUMBRANCES
Note (f)

Note (g)

Note (g)

EXECUTION
Note (h)

Note (h)

TO BE COMPLETED
BY LODGING PARTY
Notes (i) and (j)

OFFICE USE ONLY

LAND being transferred			
Torrens Title Reference		If Part Only, Delete Whole and Give Details	Location
IDENTIFIER 2/702559		WHOLE	DUBBO
Servient Tenement (Land burdened by easement)		Dominant Tenement (Land benefited by easement)	
Torrens Title Reference	Torrens Title Reference	Torrens Title Reference	Torrens Title Reference
THE COUNCIL OF THE CITY OF DUBBO			OFFICE USE ONLY N

(the abovenamed TRANSFEROR) hereby acknowledges receipt of the consideration of \$ 36 000.00
and transfers an estate in fee simple in the land being transferred above described to the TRANSFEEE

ROBERT JAMES ROSS Electrician and DAVID CURTIS Garage Proprietor both of 47 Banksia Crescent Dubbo	OFFICE USE ONLY TC 2
---	-------------------------

as to one half share and one half share respectively

subject to the following PRIOR ENCUMBRANCES

1.

2.

3.

AND the TRANSFEROR:-

(i) GRANTS/RESERVES an easement as set out in SCHEDULE ONE hereto

(ii) COVENANTS with the TRANSFEEE as set out in SCHEDULE TWO hereto

AND the TRANSFEEE COVENANTS with the TRANSFEROR as set out in SCHEDULE THREE hereto

DATE OF TRANSFER 11th January, 1985.

We hereby certify this dealing to be correct for the purposes of the Real Property Act, 1900.

Signed in my presence by the Transferor who is personally known to me.
THE COMMON SEAL OF THE COUNCIL OF THE
CITY OF DUBBO was hereunto affixed on
the 21st day of December 1984 pursuant
to a resolution of Council made on the
23rd day of January, 1984.

Signed in my presence by the Transferee who is personally known to me.

Signature of Witness

Name of Witness (BLOCK LETTERS)

Address and occupation of Witness

SOLICITOR FOR TRANSFEEE
LOCATION OF DOCUMENTS

LODGED BY		MORRIS, HAYES & EDGAR LAW STATIONERS 130 PHILLIP STREET SYDNEY DN 420 232-2411		CT <input checked="" type="checkbox"/> OTHER <input type="checkbox"/>		Herewith. In R.G.O. with Produced by	
Delivery Box Number		AS D					
Extra Fee	Checked by M E C	REGISTERED - -19		27 MAY 1985 Registrar General		OVER	

RP 12A

SCHEDULE THREE HEREINBEFORE REFERRED TO

Notes (n) and (l) The Transferee hereby covenants with the Transferor:

- (a) That the Transferee shall not erect or cause or permit to be erected upon the land hereby transferred any building constructed otherwise than in accordance with the site plans, specifications and materials approved of by the Council of the City of Dubbo
- (b) During the ownership of any adjoining land owned by the Council of the City of Dubbo its successors or assigns other than purchasers on sale, no fence shall be erected on the lot hereby transferred to divide the same from such adjoining land without the consent of the Council of the City of Dubbo but such consent shall not be withheld if such fence is erected without cost to the Council of the City of Dubbo its successors or assigns other than transferees on sale and in favour of any person dealing with the registered proprietor for the time being of the lot hereby transferred such consent shall be deemed to have been given in respect of every such fence for the time being erected.

RP 13A

INSTRUCTIONS FOR COMPLETION

This form is only to be used for the transfer of land together with the granting or reservation of easements and/or the creation of restrictive covenants. For other transfers use forms RP 13, RP 13B, RP 13C, as appropriate.

This dealing should be marked by the Commissioner of Stamp Duties before lodgment at the Registrar General's Office.

Typewriting and handwriting should be clear, legible and in permanent black non-copying ink.

Alterations are not to be made by erasure; the words rejected are to be ruled through and initialled by the parties to the dealing.

If the space provided is insufficient, additional sheets of the same size and quality of paper and having the same margins as this form should be used. Each additional sheet must be identified as an annexure and signed by the parties and the attesting witnesses.

Registered mortgagees, chargees and lessees of the servient tenement should consent to any grant or reservation of easement; otherwise the mortgage, charge or lease should be noted in the memorandum of prior encumbrances.

The signatures of the parties and the attesting witnesses should appear below the last provision in the last completed schedule.

Rule up all blanks.

The following instructions relate to the side notes on the form.

(a) Description of land.

- (i) **TORRENS TITLE REFERENCE.**—Insert the current Folio Identifier or Volume and Folio of the Certificate of Title/Crown Grant for the land being transferred, e.g., 135/SP12345 or Vol. 8514 Fol. 126.
(ii) **PART/WHOLE.**—If part only of the land in the folio of the Register is being transferred, delete the word "WHOLE" and insert the lot and plan number, portion, &c. See also sections 327 and 327AA of the Local Government Act, 1919.
(iii) **LOCATION.**—Insert the locality shown on the Certificate of Title/Crown Grant, e.g., at Chullora. If the locality is not shown, insert the Parish and County, e.g., Ph. Lismore Co. Ross.

(b) **Tenement panel.**—Insert the current Folio Identifier or Volume and Folio of the Certificate of Title/Crown Grant for both the servient and dominant tenements of the easements, e.g., 135/SP12345 or Vol. 8514 Fol. 126, &c. This panel is also to be completed for covenants by the transferor.

(c) Show the full name, address and occupation or description.

(d) If the estate being transferred is a lesser estate than an estate in fee simple, delete "fee simple" and insert appropriate estate.

(e) Delete if only one transferee. If more than one transferee, delete either "joint tenants" or "tenants in common", and, if the transferees hold as tenants in common, state the shares in which they hold.

(f) In the memorandum of prior encumbrances, state only the registered number of any mortgage, charge or lease (except where the consent of the mortgagee, chargee or lessee is furnished) and of any writ recorded in the Register.

(g) Delete whichever words are inappropriate.

(a) Execution.

GENERALLY

- (i) Should there be insufficient space for execution of this dealing, use an annexure sheet.
(ii) The certificate of correctness under the Real Property Act, 1900 must be signed by all parties to the transfer, each party to execute the dealing in the presence of an adult witness, not being a party to the dealing, to whom he is personally known. The solicitor for the transferee may sign the certificate on behalf of the transferee, the solicitor's name (not that of his firm), to be typewritten or printed adjacent to his signature. Any person falsely or negligently certifying is liable to the penalties provided by section 117 of the Real Property Act, 1900.

ATTORNEY

- (iii) If the transfer is executed by an attorney for the transferor/transferee pursuant to a registered power of attorney, the form of attestation must set out the full name of the attorney, and the form of execution must indicate the source of his authority, e.g., "AB by his attorney (or receiver or delegate, as the case may be) XY pursuant to power of attorney registered 8000 No. , and I declare that I have no notice of the revocation of the said power of attorney".

AUTHORITY

- (iv) If the transfer is executed pursuant to an authority (other than specified in (iii)) the form of execution must indicate the statutory, judicial or other authority pursuant to which the transfer has been executed.

CORPORATION

- (v) If the transfer is executed by a corporation under seal, the form of execution should include a statement that the seal has been properly affixed, e.g., in accordance with the Articles of Association of the corporation. Each person attesting the affixing of the seal must state his position (e.g., director, secretary) in the corporation.

(i) Insert the name, postal address, Document Exchange reference, telephone number and delivery box number of the lodging party.

(i) The lodging party is to complete the LOCATION OF DOCUMENTS panel. Place a tick in the appropriate box to indicate the whereabouts of the Certificate of Title. List, in an abbreviated form, other documents lodged, e.g., stat. dec. for statutory declaration, pbto for probate, L/A for letters of administration, &c.

(k) State the nature of the easement (see, e.g., section 181A of the Conveyancing Act, 1919) and accurately describe the site of the easement. The grant or reservation of easement (other than an easement in gross) must comply with section 88 of the Conveyancing Act, 1919. If not applicable, rule through this space.

(i) Annexures should be of the same size and quality of paper and have the same margins as the transfer form. Each such annexure must be identified as an annexure and signed by the parties and the attesting witnesses. Any plan annexed should comply with regulation 37 of the Real Property Act regulations, 1970.

(m) This space is provided for any restrictive covenant by the transferor (which must comply with section 88 of the Conveyancing Act, 1919). If not applicable, rule through this space.

(n) This space is provided for any restrictive covenant by the transferee (which must comply with section 88 of the Conveyancing Act, 1919). If not applicable, rule through this space.

OFFICE USE ONLY

DIRECTION: PROP		FIRST SCHEDULE DIRECTIONS			
No. OF NAMES:					
(A) FOLIO IDENTIFIER	(B) No.	(C) SHARE	(D) J	(E)	NAME AND DESCRIPTION
SECOND SCHEDULE & OTHER DIRECTIONS					
(F) FOLIO IDENTIFIER (OR REGD. DEALING & FOLIO IDENTIFIER)	(G) DIRECTION	(H) NOTFN TYPE	(I) DEALING NUMBER	(K)	DETAILS
	ON	CV			
	CT		36D		

Form: 15CH
Release: 2.1

**CONSOLIDATION/
CHANGE OF BY-LAWS**

New South Wales
Strata Schemes Management Act 2
Real Property Act 1900



AM681024F

PRIVACY NOTE: Section 31B of the Real Property Act 1900 (RP Act) authorises the Registrar General to collect the information required by this form for the establishment and maintenance of the Real Property Act Register. Section 96B RP Act requires that the Register is made available to any person for search upon payment of a fee, if any.

(A) TORRENS TITLE	For the common property CP/SP23184				
(B) LODGED BY	<table border="1"><tr><td>Document Collection Box 1W</td><td>Name, Address or DX, Telephone, and Customer Account Number if any Bylaws Assist PO Box: 8274, Baulkham Hills, NSW, 2153 +61 413 659 677 (LPI Customer Account Number: 135632E) Reference: BLA/586</td></tr></table>	Document Collection Box 1W	Name, Address or DX, Telephone, and Customer Account Number if any Bylaws Assist PO Box: 8274, Baulkham Hills, NSW, 2153 +61 413 659 677 (LPI Customer Account Number: 135632E) Reference: BLA/586	<table border="1"><tr><td>CODE CH</td></tr></table>	CODE CH
Document Collection Box 1W	Name, Address or DX, Telephone, and Customer Account Number if any Bylaws Assist PO Box: 8274, Baulkham Hills, NSW, 2153 +61 413 659 677 (LPI Customer Account Number: 135632E) Reference: BLA/586				
CODE CH					

- (C) The Owners-Strata Plan No. 23184 certify that a special resolution was passed on 28/2/2017
- (D) pursuant to the requirements of section 141 of the Strata Schemes Management Act 2015, by which the by-laws were changed as follows—
- (E) Repealed by-law No. 1 - 19
Added by-law No. 1 - 23 & Special By-law No.1
Amended by-law No.
as fully set out below:

Please see attached in "Annexure 1" to the 15CH Form the Consolidated By-laws for Strata Plan 23184 which includes new Added By-law No. 1 to 23 starting from page 3 of 17 and Added Special By-law No.1 on Page 12 of 17 respectively.

- (F) A consolidated list of by-laws affecting the above mentioned strata scheme and incorporating the change referred to at Note (E) is annexed hereto and marked as Annexure 1
- (G) The seal of The Owners-Strata Plan No. 23184 was affixed on 25.08.17 in the presence of the following person(s) authorised by section 273 Strata Schemes Management Act 2015 to attest the affixing of the seal:

Signature:

Name:

Authority:

Signature:

Name:

Authority:

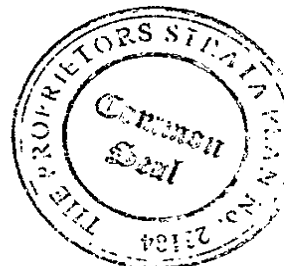

ANNEXURE 1 TO CHANGE OF BY-LAWS FORM 15CH

STRATA SCHEME 23184

Table of Content

1. Noise.....	3
2. Vehicles	3
3. Obstruction of common property	3
4. Damage to lawns and plants on common property	3
5. Damage to common property.....	3
6. Behaviour of owners and occupiers	4
7. Children playing on common property in building.....	4
8. Behaviour of invitees.....	4
9. Depositing rubbish and other material on common property.....	4
10. Hanging out of washing	4
11. Cleaning windows and doors.....	5
12. Storage of inflammable liquids and other substances and materials.....	5
13. Moving furniture and other objects on or through common property.....	5
14. Floor coverings	5
15. Garbage disposal	5
16. Keeping of animals	6
17. Appearance of lot.....	6
18. Notice-board	6
19. Change in use or occupation of lot to be notified.....	6
20. Preservation of fire safety.....	7
21. Compliance with planning and other requirements	7
22. Service of documents on owner and occupiers of lot by owners corporation	7
23. Building Works.....	7
Special By-law No. 1 - Common Property Memorandum	12
Schedule 1 - Annexure A to Bylaw 23 - Building Works	13
Schedule 2 - Annexure B to Bylaw 23 - Building Works.....	14

The seal of The Owners-Strata Plan No 23184 was affixed on 25.08.17 in the presence of the following person(s) authorised by section 273 Strata Schemes Management Act 2015 to attest the affixing of the seal

Signature(s): J. Deamer

Name(s) [use block letters]: JASON DEARMER

Authority: Strata Manager



1. Noise

An owner or occupier of a lot must not create any noise on the parcel likely to interfere with the peaceful enjoyment of the owner or occupier of another lot or of any person lawfully using common property.

2. Vehicles

An owner or occupier of a lot must not park or stand any motor or other vehicle on common property except with the written approval of the owners corporation.

3. Obstruction of common property

An owner or occupier of a lot must not obstruct lawful use of common property by any person except on a temporary and non-recurring basis.

4. Damage to lawns and plants on common property

An owner or occupier of a lot must not:

- (a) damage any lawn, garden, tree, shrub, plant or flower being part of or situated on common property, or
- (b) use for his or her own purposes as a garden any portion of the common property.

5. Damage to common property

- (1) An owner or occupier of a lot must not mark, paint, drive nails or screws or the like into, or otherwise damage or deface, any structure that forms part of the common property without the approval in writing of the owners corporation.

Note : This by-law is subject to sections 109 and 110 of the *Strata Schemes Management Act 2015* and Special Bylaws applicable.

- (2) An approval given by the owners corporation under subclause (1) cannot authorise any additions to the common property.
- (3) This by-law does not prevent an owner or person authorised by an owner from installing:
 - (a) any locking or other safety device for protection of the owner's lot against intruders, or
 - (b) any screen or other device to prevent entry of animals or insects on the lot, or
 - (c) any structure or device to prevent harm to children.
- (4) Any such locking or safety device, screen, other device or structure must be installed in a competent and proper manner and must have an appearance, after it has been installed, in keeping with the appearance of the rest of the building.
- (5) Despite *section 106* of the *Strata Schemes Management Act 2015* , the owner of a lot must maintain and keep in a state of good and serviceable repair any installation or structure referred to in clause (3) that forms part of the common property and that services the lot.

6. Behaviour of owners and occupiers

An owner or occupier of a lot when on common property must be adequately clothed and must not use language or behave in a manner likely to cause offence or embarrassment to the owner or occupier of another lot or to any person lawfully using common property.

7. Children playing on common property in building

- (1) Any child for whom an owner or occupier of a lot is responsible may play on any area of the common property that is designated by the owners corporation for that purpose but may only use an area designated for swimming while under adult supervision.
- (2) An owner or occupier of a lot must not permit any child for whom the owner or occupier is responsible, unless accompanied by an adult exercising effective control, to be or remain on common property that is a laundry, car parking area or other area of possible danger or hazard to children.

8. Behaviour of invitees

- (1) An owner or occupier of a lot must take all reasonable steps to ensure that invitees of the owner or occupier do not behave in a manner likely to interfere with the peaceful enjoyment of the owner or occupier of another lot or any person lawfully using common property.
- (2) An owner or occupier of a lot shall take all reasonable steps and do all within his power to ensure that his invitees and/or licensees do not: -
 - (a) carry out or do any act or matter or thing which, under these by-laws, an owner or occupier of a lot is prohibited or forbidden from doing, or
 - (b) behave in a manner likely to interfere with the peaceful enjoyment of the owner or occupier of another lot or of any person lawfully using common property, or
 - (c) do or omit to do any matter or thing which would cause offence or embarrassment to the owner or occupier of any lot or to any person lawfully using common property or which would be likely to interfere with the peaceful enjoyment of the owner or occupier of another lot or any person lawfully using the common property.

9. Depositing rubbish and other material on common property

- (1) An owner or occupier of a lot must not deposit or throw on the common property any rubbish, dirt, dust or other material likely to interfere with the peaceful enjoyment of the owner or occupier of another lot or of any person lawfully using the common property.
- (2) The owners corporation is empowered to follow the directions provide in the Act or Regulations in respect of disposal of abandoned goods.
- (3) Where the owners corporation can provide evidence, that the abandoned goods belonged to a lot owner or a tenant of an owner of a lot, the owner of a lot must pay the costs incidental to the owners corporation and its servants and agents for having any abandoned goods removed and disposed of (including without limitation strata management fees and legal fees) which are recoverable by the owners corporation as a debt due by the owner of the lot.

10. Hanging out of washing

- (1) An owner or occupier of a lot may hang any washing on any lines provided by the owners corporation for that purpose. The washing may only be hung for a reasonable period.

- (2) An owner or occupier of a lot may hang washing on any part of the lot other than over the balcony railings. The washing may only be hung for a reasonable period.

- (3) In this by-law:

"washing" includes any clothing, towel, bedding or other article of a similar type.

11. Cleaning windows and doors

- (1) Except in the circumstances referred to in clause (2), an owner or occupier of a lot is responsible for cleaning all interior and exterior surfaces of glass in windows and doors on the boundary of the lot, including so much as is common property.
- (2) The owners corporation is responsible for cleaning regularly all exterior surfaces of glass in windows and doors that cannot be accessed by the owner or occupier of the lot safely or at all.

12. Storage of inflammable liquids and other substances and materials

- (1) An owner or occupier of a lot must not, except with the approval in writing of the owners corporation, use or store on the lot or on the common property any inflammable chemical, liquid or gas or other inflammable material.
- (2) This by-law does not apply to chemicals, liquids, gases or other material used or intended to be used for domestic purposes, or any chemical, liquid, gas or other material in a fuel tank of a motor vehicle or internal combustion engine.

13. Moving furniture and other objects on or through common property

An owner or occupier of a lot must not transport any furniture or large object through or on common property within the building unless sufficient notice has first been given to the strata committee so as to enable the strata committee to arrange for its nominee to be present at the time when the owner or occupier does so.

14. Floor coverings

- (1) Without limiting the effect of any other by-law, an owner of a lot must ensure that all floor space within the lot is covered or otherwise treated to an extent sufficient to prevent the transmission from the floor space of noise likely to disturb the peaceful enjoyment of the owner or occupier of another lot.
- (2) This by-law does not apply to floor space comprising a kitchen, laundry, lavatory or bathroom.

15. Garbage disposal

An owner or occupier of a lot:

- (a) must maintain within the lot, or on such part of the common property as may be authorised by the owners corporation, in clean and dry condition and adequately covered a receptacle for garbage, and
- (b) must ensure that before refuse is placed in the receptacle it is securely wrapped or, in the case of tins or other containers, completely drained, and
- (c) for the purpose of having the garbage collected, must place the receptacle within an area designated for that purpose by the owners corporation and at a time not more than 12 hours before the time at which garbage is normally collected, and

- (d) when the garbage has been collected, must promptly return the receptacle to the lot or other area referred to in paragraph (a),
- (e) must not place any thing in the receptacle of the owner or occupier of any other lot except with the permission of that owner or occupier, and
- (f) must promptly remove any thing which the owner, occupier or garbage collector may have spilled from the receptacle and must take such action as may be necessary to clean the area within which that thing was spilled.

16. Keeping of animals

- (1) Subject to *section 139 (5) and 157 of the Strata Schemes Management Act 2015* , an owner or occupier of a lot must not, without the approval in writing of the owners corporation, keep any animal on the lot or the common property.
- (2) The owners corporation must not unreasonably withhold its approval of the keeping of an animal on a lot or the common property.
- (3) An owner or occupier of a lot who keeps an assistance animal on the lot must, if required to do so by the owners corporation, provide evidence to the owners corporation demonstrating that the animal is an assistance animal as referred to in *section 9 of the Disability Discrimination Act 1992* of the Commonwealth.

17. Appearance of lot

- (1) The owner or occupier of a lot must not, without the written consent of the owners corporation, maintain within the lot anything visible from outside the lot that, viewed from outside the lot, is not in keeping with the rest of the building.
- (2) This by-law does not apply to the hanging of any washing, towel, bedding, clothing or other article as referred to in By-law 10.

18. Notice-board

An owners corporation must cause a notice-board to be affixed to some part of the common property.

19. Change in use or occupation of lot to be notified

- (1) An occupier of a lot must notify the owners corporation if the occupier changes the existing use of the lot.
- (2) Without limiting clause (1), the following changes of use must be notified:
 - (a) a change that may affect the insurance premiums for the strata scheme (for example, if the change of use results in a hazardous activity being carried out on the lot, or results in the lot being used for commercial or industrial purposes rather than residential purposes),
 - (b) a change to the use of a lot for short-term or holiday letting.
- (3) The notice must be given in writing at least 21 days before the change occurs or a lease or sublease commences.

20. Preservation of fire safety

The owner or occupier of a lot must not do any thing or permit any invitees of the owner or occupier to do any thing on the lot or common property that is likely to affect the operation of fire safety devices in the parcel or to reduce the level of fire safety in the lots or common property.

21. Compliance with planning and other requirements

- (1) The owner or occupier of a lot must ensure that the lot is not used for any purpose that is prohibited by law.
- (2) The owner or occupier of a lot must ensure that the lot is not occupied by more persons than are allowed by law to occupy the lot.

22. Service of documents on owner and occupiers of lot by owners corporation

- (1) Each owner or occupier of a lot not in occupation of his lot shall notify in writing to the secretary of the owners corporation an address for service, failing which the posting of all notices to his lot or the leaving of the same in the letter box for his lot shall, for all purposes, constitute effective service on him.
- (2) A document or notice may be served by the owners corporation, its secretary or any member of the strata committee on the owner or occupier of a lot by electronic means if the person has given the owners corporation an email address for the service of notices and the document is sent to that address.
- (3) A notice or document served on an owner or occupier by email in accordance with this by-law is deemed to have been served when transmitted by the sender, provided that the sender does not receive and electronic notification of unsuccessful transmission (i.e. bounce back or undelivered message) within 24 hours.
- (4) An owner or occupier is responsible for keeping the strata managing agent informed of their current email address.
- (5) An owner or occupier who provides an email address will no longer receive mailed copies of a document or notice, unless required pursuant to the *Strata Schemes Management Act 2015*.
- (6) The owners corporation is empowered to send notices and correspondence in accordance with the voting procedure adopted by the owners corporation at general meeting pursuant to the *Strata Schemes Management Act 2015*.

23. Building Works

Purpose of By-law

- (1) This by-law is made for purposes of managing, regulating and controlling the carrying out of Building Works within an Owner's lot which affects, impacts, enhances, improves and / or adds value to the Owner's lot and/or the common property, and affects the common property and/or impact on an Owner or occupier of a lot.
- (2) This by-law puts an Owner on notice as to how Building Works should be performed within a lot and the common property.
- (3) This by-law distinguishes between different types of Building Works, namely Cosmetic Works, Minor Renovations and Structural Building Works that have an impact on the common property of the scheme.

Request made to carry out Building Works constitutes consent to conditions of by-law

- (4) The Owner upon making a request to carry out Building Works on and in their lot, and on so much of the common property as is necessary, consents to terms and conditions imposed under this by-law.

Retrospective application for unauthorised Building Works

- (5) Where any Building Works were undertaken by an Owner before this by-law was made, and no by-law has been made in respect of the Building Works undertaken, then any conditions of this by-law concerning repair and maintenance and liability and indemnity will also apply to those Building Works.

Building Works authorised under this by-law do not confer special privileges or rights to common property

- (6) The Building Works covered under this by-law require the written consent as specified under this by-law, and does not confer special privileges to keep the Building Works on the common property, nor does it confer any rights to exclusive use of the common property.
- (7) The Owners Corporation may at any time request the removal of an item installed under this by-law (at the Owner's expense) should the Owner not meet the conditions of this by-law, or should the Owners Corporation require use or access to the common property affected by the item installed under this by-law.

CONDITIONS

The Application Process

(i) Cosmetic Works

- (8) Where an Owner of a lot intends to carry out Cosmetic Works, no notice need be given to the Owners Corporation and no consent is required.
- (9) Any Cosmetic Works undertaken by an Owner shall be the Owner's responsibility and the Owner must repair and maintain the Cosmetic Works undertaken as required from time to time.

(ii) Minor Renovations

- (10) Where an Owner intends to carry out Minor Renovations within a lot, the Owner must obtain the prior written approval of the strata committee of the Owners Corporation.
- (11) The Owner must submit an application in writing to both the strata managing agent and the Secretary of the strata committee of the Owners Corporation.
- (12) The application must be made in accordance with Annexure A to this by-law "Application To Perform Building Works" prior to such Minor Renovations being approved by the strata committee of the Owners Corporation (excluding Cosmetic Works which require no notification and no consent).
- (13) The strata committee must within 21 days from receipt of the application approve or reject the application of the Owner.
- (14) Where the strata committee rejects the application, it must provide reasons to the Owner in writing.
- (15) If the strata committee does not respond to the application within 21 days, approval is deemed to be granted pursuant to the conditions in this by-law
- (16) The strata committee may request clarification, further information and/or certification in respect of any Minor Renovations proposed by an Owner under this by-law, and an Owner must provide such information, clarification and/or certification prior to obtaining approval.

- (17) An Owner must not commence any Minor Renovations on their lot or the common property until such information, clarification and/or certification (as may be required by the strata committee of the Owners Corporation) is provided and approved.

(iii) Structural Building Works and Building Works that require any local or statutory authority consent

- (18) Where an Owner intends to carry out Structural Building Works within a lot, or where any Building Works require the written approval from a relevant consent authority under the *Environmental Planning and Assessment Act 1979* and / or any other relevant statutory authority whose requirements apply to performance of the Building Works, a Common Property Rights By-law for Lot Building Works must be passed at general meeting of the Owners Corporation pursuant the Act (or any subsequent legislation) and must be registered on the common property Certificate of Title of the Owners Corporation.

- (19) The Owner must also submit an application in accordance with Annexure A to this by-law, along with the proposed Common Property Rights By-law for Lot Building Works for approval of the Owners Corporation.

- (20) If an architect or other design consultant is involved, then the nature and scope of the Building Works will be readily ascertainable from the drawings prepared by that person. A copy of any drawings may be annexed to and form part of the Common Property Rights By-law for Lot Building Works.

- (21) The Owner must pay all of the reasonable costs of the Owners Corporation incurred in connection with the passing and registration of any Common Property Rights By-law for Lot Building Works.

- (22) The Owners Corporation may refuse to execute any document relating to the registration of this by-law or local authority development application documents until such time as the Owner pays those costs.

Building Works Items List

- (23) The Owners Corporation is empowered to create and implement a “**Building Works Items List**” as outlined in Annexure B to this by-law, which categorises the different types of Building Works as described in this by-law, which will be authorised pursuant to the conditions in this by-law.

- (24) The strata committee of the Owners Corporation may amend this Building Works Items List from time to time by ordinary resolution.

Lot Register of Building Works

- (25) A “**Lot Register of Building Works**” shall be kept by the strata managing agent and an Owner of a lot is responsible to ensure that the strata managing agent is notified of all Building Works undertaken on a lot and that all Building Works be included and updated on the Lot Register.

Conditions Applicable to all Minor Renovations or Structural Building Works

(i) Hours of Works

- (26) The Owner must perform the Building Works as prescribed by the local authority, or during such other times as may be approved by the Owners Corporation.

(ii) Compliance with Codes

- (27) The Owner when performing the Building Works must comply with all directions, orders and requirements of all relevant statutory authorities and must ensure and be responsible for compliance with such directions, orders and requirements by the Owner's servants, agents and contractors.

- (28) The Owner when performing the Building Works must ensure compliance with the standards as set out in the Building Code of Australia (BCA) or any other standards as required by the Owners Corporation, current at the time the Building Works are undertaken.

General Conditions

- (29) The Owner must ensure that duly licensed and insured contractors complete the Building Works in a proper and workmanlike manner.
- (30) The Owner must ensure that any party engaged to carry out the Building Works is briefed on requirements as detailed in this by-law.
- (31) Prior to commencing the Building Works, the Owner must provide the Owners Corporation with the estimated duration of the Building Works.
- (32) Building Works must be undertaken in such a way as to cause minimum disturbance or inconvenience to the lots or their occupiers and owners.
- (33) The Owner must keep all areas of the building outside their lot clean and tidy throughout the performance of the Building Works.
- (34) The Owner must ensure that no building materials are stored on common property without the permission of the Owners Corporation.
- (35) The Owner must transport all construction materials, equipment, debris and other material, in the manner reasonably directed by the Owners Corporation.
- (36) Work inside the lot must only occur when the door between the lot and the common property is completely closed.
- (37) The Owner must ensure that the corridor serving the lot is protected from dust, noise and damage for the duration of the Building Works.
- (38) The Owner must ensure that any carpeted area is protected by the use of floor protection and kept clean during any Building Works.
- (39) The Owner must repair promptly any damage caused or contributed to by Building Works, including damage to the property of the Owners Corporation and the property of the Owner or occupier of another lot in the strata scheme.

Owner's Enduring Obligations

(i) Maintenance and Repair

- (40) Where an Owner undertakes any Building Works under this by-law, the Owner of a lot must, at the Owner's cost, properly maintain and keep the Building Works in a state of good and serviceable repair and must replace the Building Works (or any part of them) as required from time to time.
- (41) If the Owner removes the Building Works or any part of the Building Works undertaken under this by-law, the Owner must, at the Owner's own cost, restore and reinstate the common property to its original condition.

(ii) Liability and Indemnity

- (42) Where an Owner undertakes any Building Works under this by-law, the Owner indemnifies the Owners Corporation against:
 - (a) any legal liability, loss, claim or proceedings in respect of any injury, loss or damage to the common property, to other property or person to the extent that such injury, loss or damage arises from or in relation to the Building Works;
 - (b) any amount payable by way of increased insurance premiums by the Owners Corporation as a direct result of the Building Works;

(c) any amount payable by way of increased fire safety compliance or local authority requirements as a direct result of the Building Works; and

(d) liability under *section 122 (6)* of the *Strata Schemes Management Act 2015* in respect of repair of the common property attached to the Building Works.

(43) To the extent that *section 106 (3)* of the *Strata Schemes Management Act 2015* is applicable, the Owners Corporation determines it is inappropriate for the Owners Corporation to maintain, renew, replace or repair the Building Works performed under this by-law.

(iii) Repair of Damage

(44) The Owner must, at the Owner's expense, make good any damage to the common property caused as a result of the Building Works no matter when such damage may become evident.

(45) Any loss and damage suffered by the Owners Corporation as a result of making and using the Building Works, including failure to maintain, renew, replace or repair the Building Works as required under this by-law, may be recovered from the Owner as a debt due to the Owners Corporation on demand.

Breach of By-law

(46) The Owners Corporation reserves the right to replace or rectify the Building Works or remediate any loss or damage to the common property of the Owners Corporation caused by the Owner's breach of the conditions in this by-law, if that breach is not rectified within 30 days of service of a written notice from the Owners Corporation requiring rectification of that breach.

Defined Terms and Interpretation

(47) "**Building Works**" means the Cosmetic Works, Minor Renovations and / or Structural Building Works undertaken on a lot and that have an impact on the common property of the scheme.

(48) "**Cosmetic Works**" means aesthetic works as defined in section 109 of the *Strata Schemes Management Act 2015* and as specified in the Building Works Items List annexed to this by-law.

(49) "**Minor Renovations**" means work items as defined in section 110 of the *Strata Schemes Management Act 2015*, under Regulation 28 of the *Strata Schemes Management Regulations 2016* and as specified in the Building Works Items List annexed to this by-law.

(50) "**Owner**" means any owner or owners of a lot from time to time on the strata plan and include any subsequent or future owner or owners of a lot within the scheme.

(51) "**Structural Building Works**" means works that involve structural changes, work that changes the external appearance of a lot, work involving waterproofing, work for which consent or another approval is required under any other Act, and as specified in the Building Works Items List annexed to this by-law.

(52) In this by-law, unless the context otherwise requires:

(a) headings do not affect the interpretation of this by-law;

(b) words importing the singular include the plural and visa versa;

(c) words importing a gender include any gender;

(d) words defined in the Act have the meaning given to them in the Act; and

(e) references to legislation includes references to amending and replacing legislation.

(53) This by-law applies in conjunction with any existing relevant by-laws of the scheme, however to the extent of any inconsistency with the existing registered by-laws, this by-law prevails.

Special By-law No. 1 - Common Property Memorandum

THAT by special resolution Section 107 of the *Strata Schemes Management Act 2015* provides that the by-laws for a strata scheme may adopt a common property memorandum as prescribed by the Strata Schemes Management Regulation 2016. The Memorandum specifies whether an owner of a lot or the owners corporation is responsible for the maintenance, repair or replacement of any part of the common property.

Schedule 1 - Annexure A to Bylaw 23 - Building Works

Annexure A

APPLICATION TO PERFORM BUILDING WORKS

To the Secretary & strata managing agent

I/We _____ the Owner(s) of Lot _____ hereby give

notice to the Owners Corporation care of the Strata Managing Agent and Secretary of intention to undertake Building Works to my/our lot.

1. Detail of Building Work to be undertaken, including type of work, materials to be used, method of installation, and proposed location:
.....
.....
.....
2. Name of Contractor
3. Contractor's Licence No.....
4. Details of Contractors All Risks Insurance.....
.....
5. Is Council approval required: Yes/No
6. If yes, has application been made for Development Approval.....
7. Date works intend to start.....
8. Duration of works (Timetable of major components of works).....
.....
9. I have read **Building Works Bylaw** and acknowledge that no work may commence unless approved in writing as required under the Building Works By-law.
10. I acknowledge that any Building Works undertaken may be subject to special conditions as required by the Owners Corporation and I shall abide by these special conditions.

Signature of Owner.....

Date

Received by Owners Corporation.....

Name & Date

(Note: Must use one form for each tradesperson/contractor engaged to undertake Building Works)

Schedule 2 - Annexure B to Bylaw 23 - Building Works

Annexure B

BUILDING WORKS ITEMS LIST

CATEGORIES OF BUILDING WORKS

The **Building Works Bylaw** puts Owners on notice as to how "Building Works" should be performed within a lot and the common property.

This By-law distinguishes between different types of "Building Works", namely Cosmetic Works, Minor Renovations and Structural Building Works that have an impact on the common property of the strata scheme.

Below is a list of items that have been categorised into the different types of Building Works as described in the **Building Works Bylaw**

Cosmetic Works

- (i) Work for the following purposes is prescribed as cosmetic works pursuant to s109 (2) of *Strata Schemes Management Act 2015*:
 - (a) installing or replacing hooks, nails or screws for hanging paintings and other things on walls
 - (b) installing or replacing handrails
 - (c) painting
 - (d) filling minor holes and cracks in internal walls
 - (e) laying carpet
 - (f) installing or replacing built-in wardrobes
 - (g) installing or replacing internal blinds and curtains
- (i) Additional Work for the following purposes is prescribed as cosmetic works under this by-law and pursuant to section 109 (4) of the *Strata Schemes Management Act*:
 - (a) Wallpapering walls and other surfaces within the lot
 - (b) Repair and replacement of window and door jambs, locks and handles
 - (c) Sanding, staining and polishing existing floor boards installed on the lot
 - (d) Replacing bathroom, kitchen and laundry tapware or other removable items

Minor Renovations

- (i) Work for the following purposes is prescribed as minor renovations pursuant to s110 (3) of *Strata Schemes Management Act 2015*:
 - (a) renovating a kitchen

- (b) changing recessed light fittings
- (c) installing or replacing wood or other hard floors
- (d) installing or replacing wiring or cabling or power or access points
- (e) work involving reconfiguring walls (excluding structural or load bearing walls)
- (ii) Work for the following purposes is prescribed as minor renovations pursuant to Regulation 28 of the *Strata Schemes Management Regulations 2016*:
 - (a) removing carpet or other soft floor coverings to expose underlying wooden or other hard floors
 - (b) installing a rainwater tank
 - (c) installing a clothesline
 - (d) installing a reverse cycle split system air conditioner
 - (e) installing double or triple glazed windows
 - (f) installing a heat pump
 - (g) installing ceiling insulation
- (iii) Additional Work for the following purposes is prescribed as minor renovations under this by-law and pursuant to section 110 (6) (a) of the *Strata Schemes Management Act*:
 - (a) Installing any other type of air-conditioner/system
 - (b) Installing false ceilings
 - (c) Installing security systems / alarms
 - (d) Installing fixtures to internal surfaces of common property walls
 - (e) Installing Foxtel or PayTV connection
 - (f) Installing new plumbing, gas and electrical equipment and services

Structural Building Works

- (a) Works involving alteration or interference of the structure, support or shelter of the building, including any structural beams and/or props erected to maintain the distribution of the building loads
- (b) Works involving removal or addition of any structural elements to the building requiring local authority development approval, including but not limited to, enlarging openings, forming new openings, installing external structures, removal of common property walls in whole or in part within a lot.
- (c) Works involving changes the external appearance of a lot, including the installation of an external access ramp.

- (d) Works involving waterproofing on the lot, including waterproofing the bathroom, kitchen and/or laundry floors of the lot or waterproofing the bathroom, kitchen and/or laundry walls located on a common wall within the lot
- (c) Any works, including Minor Renovations mentioned above, which require consent or development approval of Council and any other Authority

The seal of The Owners-Strata Plan No 23184 was affixed on 25.08.17 in the presence of the following person(s) authorised by section 273 Strata Schemes Management Act 2015 to attest the affixing of the seal

Signature(s): J. Deamer

Name(s) [use block letters]: JASON DEARMER

Authority: Strata Manager



Approved Form 10

Certificate re Initial Period

The owners corporation certifies that in respect of the strata scheme:

*that the initial period has expired.

~~*the original proprietor owns all of the lots in the strata scheme and any purchaser under an exchanged contract for the purchase of a lot in the scheme has consented to any plan or dealing being lodged with this certificate.~~

The seal of The Owners - Strata Plan No 23184 was affixed on ^ 25.08.17 in the presence of the following person(s) authorised by section 273 *Strata Schemes Management Act 2015* to attest the affixing of the seal.

Signature: J. Deamer Name: JASON DEARMER Authority: Strata manager

Signature: Name: Authority:

^ Insert appropriate date

* Strike through if inapplicable.



Certificate No: 3030
Applicant Ref: 51290:Betar
Receipt No: 81219146

16/11/2022

Peacockes Solicitors
43 Church Street
DUBBO NSW 2830



PLANNING CERTIFICATE
Issued under Section 10.7 (2) of the
Environmental Planning and Assessment Act 1979

Parcel No: 2120
Property description: Lot: 6 SP: 23184, Unit 6 13 Bedford Avenue DUBBO

**SECTION 10.7 (2) PRESCRIBED MATTERS UNDER SCHEDULE 2 OF THE
ENVIRONMENTAL PLANNING AND ASSESSMENT REGULATION 2021**

At the date of the Certificate, the following LEPs, DCPs and SEPPs apply to the subject land:

Local Environmental Plan (LEP):
Dubbo Regional Local Environmental Plan 2022, applies to the subject land.

State Environmental Planning Policies (SEPP):
State Environmental Planning Policy No 65 - Design Quality of Residential Flat Development,
applies to the State.

State Environmental Planning Policy (Building Sustainability Index: BASIX) 2004, applies to the
State.

State Environmental Planning Policy (Exempt and Complying Development Codes) 2008, applies
to the State.

State Environmental Planning Policy (Housing) 2021, applies to the State.

State Environmental Planning Policy (Biodiversity and Conservation) 2021, applies to the State.

State Environmental Planning Policy (Industry and Employment) 2021, applies to the State.

State Environmental Planning Policy (Primary Production) 2021, applies to the State.

All communications to: **CHIEF EXECUTIVE OFFICER**

ABN 53 539 070 928

PO Box 81 Dubbo NSW 2830

T (02) 6801 4000 **F** (02) 6801 4259 **E** council@dubbo.nsw.gov.au

Civic Administration Building Church St Dubbo NSW 2830

W dubbo.nsw.gov.au



State Environmental Planning Policy (Resilience and Hazards) 2021, applies to the State.

State Environmental Planning Policy (Resources and Energy) 2021, applies to the State.

State Environmental Planning Policy (Transport and Infrastructure) 2021, applies to the State.

State Environmental Planning Policy (Planning Systems) 2021, applies to the State.

State Environmental Planning Policy (Precincts - Regional) 2021, applies to the State.

Draft Local Environmental Planning Instrument:

There are no Draft Local Environmental Plan affecting the subject land.

Development Control Plan (DCP):

Dubbo Development Control Plan 2013, applies to the subject land.

The subject land is zoned:

Zone R1 General Residential

(1) Objectives of zone

- * To provide for the housing needs of the community.
- * To provide for a variety of housing types and densities.
- * To enable other land uses that provide facilities or services to meet the day to day needs of residents.
- * To ensure development is consistent with the character of the immediate locality.

(2) Permitted without consent

Environmental protection works; Home-based child care; Home occupations; Roads.

(3) Permitted with consent

Attached dwellings; Boarding houses; Centre-based child care facilities; Community facilities; Dwelling houses; Group homes; Home industries; Hostels; Multi dwelling housing; Neighbourhood shops; Oyster aquaculture; Places of public worship; Pond-based aquaculture; Residential flat buildings; Respite day care centres; Restaurants or cafes; Semi-detached dwellings; Seniors housing; Sewage reticulation systems; Shop top housing; Tank-based aquaculture; Water reticulation systems; Any other development not specified in item 2 or 4.

(4) Prohibited

Advertising structures; Agriculture; Air transport facilities; Airstrips; Amusement centres; Animal boarding or training establishments; Boat building and repair facilities; Boat launching ramps; Boat sheds; Camping grounds; Car parks; Caravan parks; Cemeteries; Charter and tourism boating facilities; Commercial premises; Correctional centres; Crematoria; Depots; Eco-tourist facilities; Electricity generating works; Entertainment

facilities; Extractive industries; Farm buildings; Farm stay accommodation; Flood mitigation works; Forestry; Freight transport facilities; Function centres; Heavy industrial storage establishments; Helipads; Highway service centres; Home occupations (sex services); Industrial retail outlets; Industrial training facilities; Industries; Jetties; Marinas; Mooring pens; Moorings; Mortuaries; Open cut mining; Passenger transport facilities; Public administration buildings; Recreation facilities (indoor); Recreation facilities (major); Recreation facilities (outdoor); Registered clubs; Research stations; Restricted premises; Rural industries; Rural workers' dwellings; Service stations; Sewerage systems; Sex services premises; Storage premises; Transport depots; Truck depots; Vehicle body repair workshops; Vehicle repair stations; Veterinary hospitals; Warehouse or distribution centres; Waste or resource management facilities; Water recreation structures; Water supply systems; Wharf or boating facilities; Wholesale supplies.

Notwithstanding the above land use permissibility information indicating development 'permitted without consent'; development 'permitted with consent'; and development 'prohibited', the Dubbo Regional Local Environmental Plan 2022 provides in some circumstances additional use provisions and other relevant land use permissibility/prohibition provisions.

It is recommended that consultation of the Dubbo Regional Local Environmental Plan 2022 be undertaken to ascertain precisely the types of land uses permissible or prohibited on the land the subject of this Certificate.

Additional Permitted Uses:

The subject land is not identified as permitting any additional uses under Schedule 1 of the Dubbo Regional Local Environmental Plan 2022.

Development Standards – Dwelling House:

There are no development standards pursuant to the Dubbo Regional Local Environmental Plan 2022 that fix minimum land dimensions for the erection of a dwelling house on the subject land.

Outstanding Biodiversity Value:

The land does not include or comprise 'outstanding biodiversity value' under the Biodiversity Conservation Act 2016

Conservation area:

The land is not in a conservation area under Dubbo Regional Local Environmental Plan 2022.

Heritage:

A heritage item is not situated on the land under Dubbo Regional Local Environmental Plan 2022.

Contribution Plans:

Dubbo Water Supply and Sewerage Contributions Policy, applies to the land.

Section 94 Contributions Plan - Urban Stormwater Drainage Headworks Contributions Plan, applies to the land.

Section 94 Urban Roads and Car Parking Contributions Plan, applies to the land.

Section 94 Development Contributions Plan for Dubbo Open Space and Recreation Facilities Plan 2016-2026, applies to the land.

Complying Development:

Statement Environmental Planning Policy (Exempt and Complying Development Codes) 2008 identifies the below Codes and whether they apply to the land the subject to this Certificate.

Part 3B. Low Rise Housing Diversity Code:

Complying Development can be undertaken on the land under this code, as applicable.

Part 3C. Greenfield Housing Code:

No - does not apply to the land.

Part 3D. Inland Code:

Complying Development can be undertaken on the land under this code, as applicable.

Part 4. Housing Alterations Code:

Complying Development can be undertaken on the land under this code, as applicable.

Part 4A. General Development Code:

Complying Development can be undertaken on the land under this code, as applicable.

Part 5. Industrial and Business Alterations Code:

Complying Development can be undertaken on the land under this code, as applicable.

Part 5A. and 5B. Industrial and Business Buildings Code and the Container Recycling Facilities Code:

No - does not apply to the land.

Part 6. Subdivisions Code:

Complying Development can be undertaken on the land under this code, as applicable.

Part 7. Demolition Code:

Complying Development can be undertaken on the land under this code, as applicable.

Part 8. Fire Safety Code:

Complying Development can be undertaken on the land under this code, as applicable.

It is recommended that consultation of the State Environmental Planning Policy (Exempt and Complying Development Codes) 2008 be undertaken to ascertain precisely the types of development that may be undertaken as complying development under the respective Codes listed above, and the development standards under the relevant Code, on the land the subject of this Certificate.

Exempt Development

Exempt Development can be undertaken on land under this code, as applicable.

It is recommended that consultation of Part 2 of the State Environmental Planning Policy (Exempt and Complying Development Codes) 2008 be undertaken to ascertain precisely the types of development that may be undertaken as exempt development, and the development standards for the exempt development type, on the land the subject of this Certificate

Affected Building Notices and Building Product Rectification Orders:

Council is not aware of any current Affected Building Notices or Building Product Rectification Orders applying to the subject land.

Land Reserved for Acquisition:

There is no environmental planning instrument, deemed environmental planning instrument or draft environmental planning instrument applying to the subject land that provides for the acquisition of the land by a public authority as referred to in Section 3.15 of the Environmental Planning and Assessment Act, 1979.

Road Widening and Road Realignment:

The land is not affected by any road widening or road realignment under:

- (a) Division 2 of Part 3 of the Roads Act 1993; or
- (b) Any environmental planning instrument; or
- (c) Any resolution of the Council.

Flood Related Development Controls:

The subject land is not subject to any policy adopted by Council that restricts the use of the land because of the likelihood of flooding.

Council and Other Public Authority Policies on Hazard Risk Restrictions:

The land the subject of this Certificate is not affected by any policy adopted by the Council that restricts the use of the land because of the likelihood of land slip, bushfire, tidal inundation, subsidence, acid sulphate soils or any other risk.

The subject land is not affected by a policy adopted by any other public authority and notified to the Council for the express purpose of its adoption by that authority being referred to in planning certificates issued by the Council, that restricts the development of the land because of the likelihood of land slip, bushfire, flooding, tidal inundation, subsidence, acid sulphate soils or any other risk.

The subject land is identified as 'groundwater vulnerability' according to the Natural Resource - Groundwater Vulnerability map of the Dubbo Regional Local Environmental Plan 2022, Clause 7.5. For further information, please contact Council's Development and Environment Division on (02) 6801 4000.

Bushfire Prone Land:

The subject land is not identified as Bush Fire Prone Land on the Bush Fire Prone Land Map certified by the Commissioner of the NSW Rural Fire Service under Section 10.3 of the Environmental Planning and Assessment Act, 1979 (EP&A Act 1979).

Loose-fill Asbestos Insulation:

Council is not aware of any current loose-fill asbestos insulation applying to the subject land.

Mine Subsidence:

The subject land is not within a proclaimed mine subsidence district as defined by Section 20 of the Coal Mine Subsidence Compensation Act, 2017.

Paper Subdivision Information:

Council is not aware of any development plan applying to the subject land.

Property Vegetation Plans:

Council has not been notified of the existence of a property vegetation plan approved under Part 4 the Native Vegetation Act 2003 (and that continues in force) applying to the land.

Biodiversity Stewardship Sites:

Council is unaware that the land is a biodiversity stewardship site under a biodiversity stewardship agreement under Part 5 of the Biodiversity Conservation Act 2016.

Biodiversity Certified Land:

Council is unaware of any biodiversity certified land under Part 8 of the Biodiversity Conservation Act 2016.

Orders under Trees (Disputes Between Neighbours) Act, 2006:

Council is not aware of any order made under the Trees (Dispute Between Neighbours) Act, 2006 applying to the subject land.

Annual Charges under Local Government Act 1993 for coastal protection services that relate to existing coastal protection works:

The subject land is not affected by the operation of Section 5 of the Coastal Management Act, 2016, or Section 496B of the Local Government Act, 1993, relating to coastal protection services.

Western Sydney Aerotropolis:

The subject land is not identified within Chapter 4 of the State Environmental Planning Policy (Precincts – Western Parkland City) 2021 as being land affected by the Western Sydney Aerotropolis.

Development Consent Conditions for Seniors Housing:

Council is not aware of any current Site Compatibility Certificate (Seniors Housing) or occupancy restrictions applying to the subject land.

Site Compatibility Certificates and Development Consent Conditions for Affordable Rental Housing:

Council is not aware of any current Site Compatibility Certificate (Affordable Rental Housing) or management/operational restrictions pertaining to affordable housing on the subject land.

Matters arising under the Contaminated Land Management Act, 1997

Pursuant to Section 59(2) of the Contaminated Land Management Act 1997, the subject land is:

- (a) Not within land declared to be significantly contaminated land under Part 3 of that Act;
- (b) Not subject to a Management Order in the meaning of that Act;
- (c) Not the subject of an approved Voluntary Management Proposal of the Environment Protection Authority's agreement under Section 17 of that Act;
- (d) Not subject to an ongoing Maintenance Order under Part 3 of that Act;
- (e) Not the subject of a Site Audit Statement within the meaning of Part 4 of that Act.

For further enquires, please contact Council's Customer Service Centre on 6801 4000.



Stephen Wallace
Director Planning and Environment

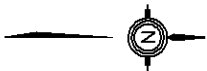

PLAN OF SANITARY DRAINAGE

Parcel No. 2115 DA No. B84/690
Address 13 Bedford Avenue, Dubbo Lot 1 SP 23184
Junction About metres from downstream manhole Depth m

AAV	Air Admittance Valve	Yard Gully	R	Reflex Valve	DW	Dish Washer	SP	Sample Point
GW	Glass Washer	Manhole	CS	Cleaner's Sink	T	Tub Waste	H	Hand Basin
TD	Tundish	Boundary Shaft	K	Kitchen Sink	WC	Water Closet	WM	Washing Machine
C	Cooling Pit	Inspection Opening	U	Urinal	FW	Floor Waste	G	Grease Trap
GW	Glass Washer	Ball Joint	S	Shower	IV	Induct Vent	OS	Oil Separator
CO	Clear Out	Existing Main Riser	B	Bath Waste	V	Educt Vent	GD	Grated Drain

REFERENCE

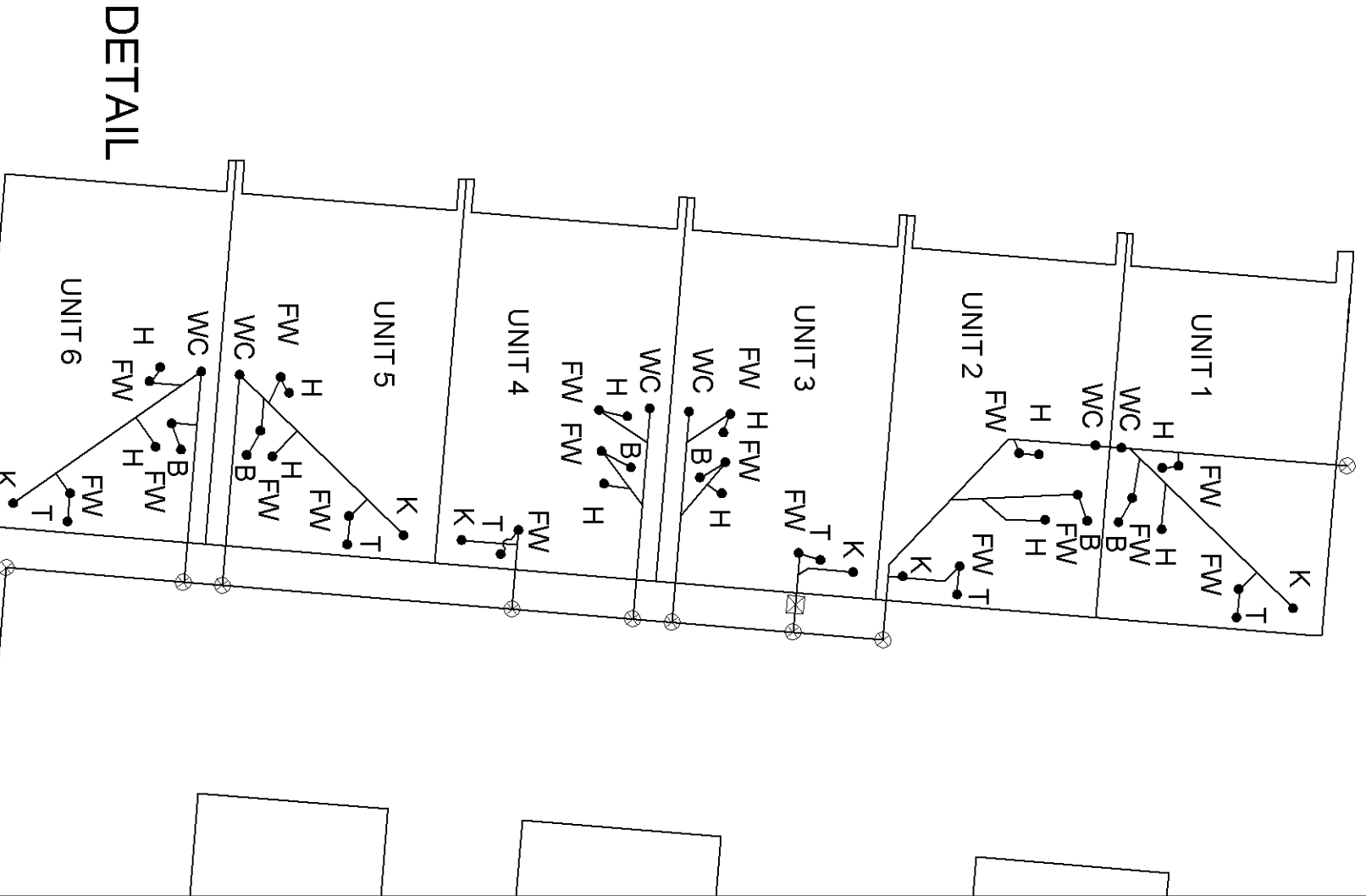

SITE PLAN

DETAIL

NOTE : COUNCIL SEWER MAIN LOCATIONS ARE INDICATIVE ONLY

Connected 13/12/84 Plumber J HEWITT
Amended Plumber
Amended Plumber
Drawn 30/05/19 AS

IMPORTANT NOTICE TO VENDORS AND PURCHASERS

Before signing this contract you should ensure that you understand your rights and obligations, some of which are not written in this contract but are implied by law.

WARNING—SMOKE ALARMS

The owners of certain types of buildings and strata lots must have smoke alarms, or in certain cases heat alarms, installed in the building or lot in accordance with regulations under the *Environmental Planning and Assessment Act 1979*. It is an offence not to comply. It is also an offence to remove or interfere with a smoke alarm or heat alarm. Penalties apply.

WARNING—LOOSE-FILL ASBESTOS INSULATION

Before purchasing land that includes residential premises, within the meaning of the *Home Building Act 1989*, Part 8, Division 1A, built before 1985, a purchaser is strongly advised to consider the possibility that the premises may contain loose-fill asbestos insulation, within the meaning of the *Home Building Act 1989*, Part 8, Division 1A. In particular, a purchaser should—

- (a) search the Register required to be maintained under the *Home Building Act 1989*, Part 8, Division 1A, and
- (b) ask the relevant local council whether it holds records showing that the residential premises contain loose-fill asbestos insulation.

For further information about loose-fill asbestos insulation, including areas in which residential premises have been identified as containing loose-fill asbestos insulation, contact NSW Fair Trading.

Cooling off period (purchaser's rights)

- 1** This is the statement required by the *Conveyancing Act 1919*, section 66X. This statement applies to a contract for the sale of residential property.
- 2** **EXCEPT** in the circumstances listed in paragraph 3, the purchaser may rescind the contract before 5pm on—
 - (a) for an off the plan contract—the tenth business day after the day on which the contract was made, or
 - (b) in any other case—the fifth business day after the day on which the contract was made.
- 3** There is **NO COOLING OFF PERIOD**—
 - (a) if, at or before the time the contract is made, the purchaser gives to the vendor, or the vendor's solicitor or agent, a certificate that complies with the Act, section 66W, or
 - (b) if the property is sold by public auction, or
 - (c) if the contract is made on the same day as the property was offered for sale by public auction but passed in, or
 - (d) if the contract is made in consequence of the exercise of an option to purchase the property, other than an option that is void under the Act, section 66ZG.
- 4** A purchaser exercising the right to cool off by rescinding the contract forfeits 0.25% of the purchase price of the property to the vendor.
- 5** The vendor is entitled to recover the forfeited amount from an amount paid by the purchaser as a deposit under the contract. The purchaser is entitled to a refund of any balance.

DISPUTES

If you get into a dispute with the other party, the Law Society and Real Estate Institute encourage you to use informal procedures such as negotiation, independent expert appraisal, the Law Society Conveyancing Dispute Resolution Scheme or mediation (for example mediation under the Law Society Mediation Program).

AUCTIONS

Regulations made under the Property and Stock Agents Act 2002 prescribe a number of conditions applying to sales by auction.

WARNINGS

1. Various Acts of Parliament and other matters can affect the rights of the parties to this contract. Some important matters are actions, claims, decisions, licences, notices, orders, proposals or rights of way involving:

APA Group Australian Taxation Office Council County Council Department of Planning and Environment Department of Primary Industries Electricity and gas Land and Housing Corporation Local Land Services	NSW Department of Education NSW Fair Trading Owner of adjoining land Privacy Public Works Advisory Subsidence Advisory NSW Telecommunications Transport for NSW Water, sewerage or drainage authority
---	--

 If you think that any of these matters affects the property, tell your solicitor.
2. A lease may be affected by the Agricultural Tenancies Act 1990, the Residential Tenancies Act 2010 or the Retail Leases Act 1994.
3. If any purchase money is owing to the Crown, it will become payable before obtaining consent, or if no consent is needed, when the transfer is registered.
4. If a consent to transfer is required under legislation, see clause 27 as to the obligations of the parties.
5. The vendor should continue the vendor's insurance until completion. If the vendor wants to give the purchaser possession before completion, the vendor should first ask the insurer to confirm this will not affect the insurance.
6. Most purchasers will have to pay transfer duty (and, sometimes, if the purchaser is not an Australian citizen, surcharge purchaser duty) on this contract. Some purchasers may be eligible to choose to pay first home buyer choice property tax instead of transfer duty. If a payment is not made on time, interest and penalties may be incurred.
7. If the purchaser agrees to the release of deposit, the purchaser's right to recover the deposit may stand behind the rights of others (for example the vendor's mortgagee).
8. The purchaser should arrange insurance as appropriate.
9. Some transactions involving personal property may be affected by the Personal Property Securities Act 2009.
10. A purchaser should be satisfied that finance will be available at the time of completing the purchase.
11. Where the market value of the property is at or above a legislated amount, the purchaser may have to comply with a foreign resident capital gains withholding payment obligation (even if the vendor is not a foreign resident). If so, this will affect the amount available to the vendor on completion.
12. Purchasers of some residential properties may have to withhold part of the purchase price to be credited towards the GST liability of the vendor. If so, this will also affect the amount available to the vendor. More information is available from the ATO.

The vendor sells and the purchaser buys the *property* for the price under these provisions instead of Schedule 3 Conveyancing Act 1919, subject to any *legislation* that cannot be excluded.

1 Definitions (a term in italics is a defined term)

1.1 In this contract, these terms (in any form) mean –

<i>adjustment date</i>	the earlier of the giving of possession to the purchaser or completion;
<i>adjustment figures</i>	details of the adjustments to be made to the price under clause 14;
<i>authorised Subscriber</i>	a <i>Subscriber</i> (not being a <i>party's solicitor</i>) named in a notice <i>served</i> by a <i>party</i> as being authorised for the purposes of clause 20.6.8;
<i>bank</i>	the Reserve Bank of Australia or an authorised deposit-taking institution which is a bank, a building society or a credit union;
<i>business day</i>	any day except a bank or public holiday throughout NSW or a Saturday or Sunday;
<i>cheque</i>	a cheque that is not postdated or stale;
<i>clearance certificate</i>	a certificate within the meaning of s14-220 of Schedule 1 to the <i>TA Act</i> , that covers one or more days falling within the period from and including the contract date to completion;
<i>completion time</i>	the time of day at which completion is to occur;
<i>conveyancing rules</i>	the rules made under s12E of the Real Property Act 1900;
<i>deposit-bond</i>	a deposit bond or guarantee with each of the following approved by the vendor – <ul style="list-style-type: none"> • the issuer; • the expiry date (if any); and • the amount;
<i>depositholder</i>	vendor's agent (or if no vendor's agent is named in this contract, the vendor's <i>solicitor</i> , or if no vendor's <i>solicitor</i> is named in this contract, the buyer's agent);
<i>discharging mortgagee</i>	any discharging mortgagee, chargee, covenant chargee or caveator whose provision of a <i>Digitally Signed</i> discharge of mortgage, discharge of charge or withdrawal of caveat is required in order for unencumbered title to the <i>property</i> to be transferred to the purchaser;
<i>document of title</i>	document relevant to the title or the passing of title;
<i>ECNL</i>	the Electronic Conveyancing National Law (NSW);
<i>electronic document</i>	a dealing as defined in the Real Property Act 1900 which may be created and <i>Digitally Signed</i> in an <i>Electronic Workspace</i> ;
<i>electronic transaction</i>	a <i>Conveyancing Transaction</i> to be conducted for the <i>parties</i> by their legal representatives as <i>Subscribers</i> using an <i>ELN</i> and in accordance with the <i>ECNL</i> and the <i>participation rules</i> ;
<i>electronic transfer</i>	a transfer of land under the Real Property Act 1900 for the <i>property</i> to be prepared and <i>Digitally Signed</i> in the <i>Electronic Workspace</i> established for the purposes of the <i>parties' Conveyancing Transaction</i> ;
<i>FRCGW percentage</i>	the percentage mentioned in s14-200(3)(a) of Schedule 1 to the <i>TA Act</i> (12.5% as at 1 July 2017);
<i>FRCGW remittance</i>	a remittance which the purchaser must make under s14-200 of Schedule 1 to the <i>TA Act</i> , being the lesser of the <i>FRCGW percentage</i> of the price (inclusive of GST, if any) and the amount specified in a <i>variation served</i> by a <i>party</i> ;
<i>GST Act</i>	A New Tax System (Goods and Services Tax) Act 1999;
<i>GST rate</i>	the rate mentioned in s4 of A New Tax System (Goods and Services Tax Imposition - General) Act 1999 (10% as at 1 July 2000);
<i>GSTRW payment</i>	a payment which the purchaser must make under s14-250 of Schedule 1 to the <i>TA Act</i> (the price multiplied by the <i>GSTRW rate</i>);
<i>GSTRW rate</i>	the rate determined under ss14-250(6), (8) or (9) of Schedule 1 to the <i>TA Act</i> (as at 1 July 2018, usually 7% of the price if the margin scheme applies, 1/11 th if not);
<i>incoming mortgagee</i>	any mortgagee who is to provide finance to the purchaser on the security of the <i>property</i> and to enable the purchaser to pay the whole or part of the price;
<i>legislation</i>	an Act or a by-law, ordinance, regulation or rule made under an Act;
<i>manual transaction</i>	a <i>Conveyancing Transaction</i> in which a dealing forming part of the <i>Lodgment Case</i> at or following completion cannot be <i>Digitally Signed</i> ;
<i>normally</i>	subject to any other provision of this contract;
<i>participation rules</i>	the participation rules as determined by the <i>ECNL</i> ;
<i>party</i>	each of the vendor and the purchaser;
<i>property</i>	the land, the improvements, all fixtures and the inclusions, but not the exclusions;
<i>planning agreement</i>	a valid voluntary agreement within the meaning of s7.4 of the Environmental Planning and Assessment Act 1979 entered into in relation to the <i>property</i> ;
<i>populate</i>	to complete data fields in the <i>Electronic Workspace</i> ;

<i>requisition</i>	an objection, question or requisition (but the term does not include a claim);
<i>rescind</i>	rescind this contract from the beginning;
<i>serve</i>	serve in writing on the other <i>party</i> ;
<i>settlement cheque</i>	an unendorsed <i>cheque</i> made payable to the person to be paid and – <ul style="list-style-type: none"> • issued by a <i>bank</i> and drawn on itself; or • if authorised in writing by the vendor or the vendor's <i>solicitor</i>, some other <i>cheque</i>;
<i>solicitor</i>	in relation to a <i>party</i> , the <i>party's</i> solicitor or licensed conveyancer named in this contract or in a notice <i>served</i> by the <i>party</i> ;
<i>TA Act</i>	Taxation Administration Act 1953;
<i>terminate</i>	terminate this contract for breach;
<i>title data</i>	the details of the title to the <i>property</i> made available to the <i>Electronic Workspace</i> by the <i>Land Registry</i> ;
<i>variation</i>	a variation made under s14-235 of Schedule 1 to the <i>TA Act</i> ;
<i>within</i>	in relation to a period, at any time before or during the period; and
<i>work order</i>	a valid direction, notice or order that requires work to be done or money to be spent on or in relation to the <i>property</i> or any adjoining footpath or road (but the term does not include a notice under s22E of the Swimming Pools Act 1992 or clause 22 of the Swimming Pools Regulation 2018).

- 1.2 Words and phrases used in this contract (italicised and in Title Case, such as *Conveyancing Transaction*, *Digitally Signed*, *Electronic Workspace*, *ELN*, *ELNO*, *Land Registry*, *Lodgment Case* and *Subscriber*) have the meanings given in the *participation rules*.

2 Deposit and other payments before completion

- 2.1 The purchaser must pay the deposit to the *depositholder* as stakeholder.
- 2.2 *Normally*, the purchaser must pay the deposit on the making of this contract, and this time is essential.
- 2.3 If this contract requires the purchaser to pay any of the deposit by a later time, that time is also essential.
- 2.4 The purchaser can pay any of the deposit by –
- 2.4.1 giving cash (up to \$2,000) to the *depositholder*;
 - 2.4.2 unconditionally giving a *cheque* to the *depositholder* or to the vendor, vendor's agent or vendor's *solicitor* for sending to the *depositholder*; or
 - 2.4.3 electronic funds transfer to the *depositholder's* nominated account and, if requested by the vendor or the *depositholder*, providing evidence of that transfer.
- 2.5 The vendor can *terminate* if –
- 2.5.1 any of the deposit is not paid on time;
 - 2.5.2 a *cheque* for any of the deposit is not honoured on presentation; or
 - 2.5.3 a payment under clause 2.4.3 is not received in the *depositholder's* nominated account by 5.00 pm on the third *business day* after the time for payment.
- This right to *terminate* is lost as soon as the deposit is paid in full.
- 2.6 If the vendor accepts a *deposit-bond* for the deposit, clauses 2.1 to 2.5 do not apply.
- 2.7 If the vendor accepts a *deposit-bond* for part of the deposit, clauses 2.1 to 2.5 apply only to the balance.
- 2.8 If any of the deposit or of the balance of the price is paid before completion to the vendor or as the vendor directs, it is a charge on the land in favour of the purchaser until *termination* by the vendor or completion, subject to any existing right.
- 2.9 If each *party* tells the *depositholder* that the deposit is to be invested, the *depositholder* is to invest the deposit (at the risk of the *party* who becomes entitled to it) with a *bank*, in an interest-bearing account in NSW, payable at call, with interest to be reinvested, and pay the interest to the *parties* equally, after deduction of all proper government taxes and financial institution charges and other charges.

3 Deposit-bond

- 3.1 This clause applies only if the vendor accepts a *deposit-bond* for the deposit (or part of it).
- 3.2 The purchaser must provide the *deposit-bond* to the vendor's *solicitor* (or if no solicitor the *depositholder*) at or before the making of this contract and this time is essential.
- 3.3 If the *deposit-bond* has an expiry date and completion does not occur by the date which is 14 days before the expiry date, the purchaser must *serve* a replacement *deposit-bond* at least 7 days before the expiry date. The time for service is essential.
- 3.4 The vendor must approve a replacement *deposit-bond* if –
- 3.4.1 it is from the same issuer and for the same amount as the earlier *deposit-bond*; and
 - 3.4.2 it has an expiry date at least three months after its date of issue.
- 3.5 A breach of clauses 3.2 or 3.3 entitles the vendor to *terminate*. The right to *terminate* is lost as soon as –
- 3.5.1 the purchaser *serves* a replacement *deposit-bond*; or
 - 3.5.2 the deposit is paid in full under clause 2.
- 3.6 Clauses 3.3 and 3.4 can operate more than once.

- 3.7 If the purchaser serves a replacement *deposit-bond*, the vendor must serve the earlier *deposit-bond*.
- 3.8 The amount of any *deposit-bond* does not form part of the price for the purposes of clause 16.5.
- 3.9 The vendor must give the purchaser any original *deposit-bond* –
- 3.9.1 on completion; or
 - 3.9.2 if this contract is *rescinded*.
- 3.10 If this contract is *terminated* by the vendor –
- 3.10.1 *normally*, the vendor can immediately demand payment from the issuer of the *deposit-bond*; or
 - 3.10.2 if the purchaser serves prior to *termination* a notice disputing the vendor's right to *terminate*, the vendor must forward any original *deposit-bond* (or its proceeds if called up) to the *depositholder* as stakeholder.
- 3.11 If this contract is *terminated* by the purchaser –
- 3.11.1 *normally*, the vendor must give the purchaser any original *deposit-bond*; or
 - 3.11.2 if the vendor serves prior to *termination* a notice disputing the purchaser's right to *terminate*, the vendor must forward any original *deposit-bond* (or its proceeds if called up) to the *depositholder* as stakeholder.
- 4 Electronic transaction**
- 4.1 This *Conveyancing Transaction* is to be conducted as an *electronic transaction* unless –
- 4.1.1 the contract says this transaction is a *manual transaction*, giving the reason, or
 - 4.1.2 a party serves a notice stating why the transaction is a *manual transaction*, in which case the parties do not have to complete earlier than 14 days after service of the notice, and clause 21.3 does not apply to this provision,
- and in both cases clause 30 applies.
- 4.2 If, because of clause 4.1.2, this *Conveyancing Transaction* is to be conducted as a *manual transaction* –
- 4.2.1 each party must –
 - bear equally any disbursements or fees; and
 - otherwise bear that party's own costs;
 incurred because this *Conveyancing Transaction* was to be conducted as an *electronic transaction*; and
 - 4.2.2 if a party has paid all of a disbursement or fee which, by reason of this clause, is to be borne equally by the parties, that amount must be adjusted under clause 14.
- 4.3 The parties must conduct the *electronic transaction* –
- 4.3.1 in accordance with the *participation rules* and the *ECNL*; and
 - 4.3.2 using the nominated *ELN*, unless the parties otherwise agree. This clause 4.3.2 does not prevent a party using an *ELN* which can interoperate with the nominated *ELN*.
- 4.4 A party must pay the fees and charges payable by that party to the *ELNO* and the *Land Registry*.
- 4.5 *Normally*, the vendor must within 7 days of the contract date create and populate an *Electronic Workspace* with title data and the date for completion, and invite the purchaser to the *Electronic Workspace*.
- 4.6 If the vendor has not created an *Electronic Workspace* in accordance with clause 4.5, the purchaser may create and populate an *Electronic Workspace* and, if it does so, the purchaser must invite the vendor to the *Electronic Workspace*.
- 4.7 The parties must, as applicable to their role in the *Conveyancing Transaction* and the steps taken under clauses 4.5 or 4.6 –
- 4.7.1 promptly join the *Electronic Workspace* after receipt of an invitation;
 - 4.7.2 create and populate an *electronic transfer*;
 - 4.7.3 invite any *discharging mortgagee* or *incoming mortgagee* to join the *Electronic Workspace*; and
 - 4.7.4 populate the *Electronic Workspace* with a nominated *completion time*.
- 4.8 If the transferee in the *electronic transfer* is not the purchaser, the purchaser must give the vendor a direction signed by the purchaser personally for that transfer.
- 4.9 The vendor can require the purchaser to include a covenant or easement in the *electronic transfer* only if this contract contains the wording of the proposed covenant or easement, and a description of the land burdened and benefited.
- 4.10 If the purchaser must make a *GSTRW payment* or an *FRCGW remittance*, the purchaser must populate the *Electronic Workspace* with the payment details for the *GSTRW payment* or *FRCGW remittance* payable to the Deputy Commissioner of Taxation at least 2 *business days* before the date for completion.
- 4.11 Before completion, the parties must ensure that –
- 4.11.1 all *electronic documents* which a party must *Digitally Sign* to complete the *electronic transaction* are populated and *Digitally Signed*;
 - 4.11.2 all certifications required by the *ECNL* are properly given; and
 - 4.11.3 they do everything else in the *Electronic Workspace* which that party must do to enable the *electronic transaction* to proceed to completion.
- 4.12 If the computer systems of any of the *Land Registry*, the *ELNO*, Revenue NSW or the Reserve Bank of Australia are inoperative for any reason at the *completion time* agreed by the parties, a failure to complete this contract for that reason is not a default under this contract on the part of either party.

- 4.13 If the computer systems of the *Land Registry* are inoperative for any reason at the *completion time* agreed by the *parties*, and the *parties* choose that financial settlement is to occur despite this, then on financial settlement occurring –
- 4.13.1 all *electronic documents Digitally Signed* by the vendor and any discharge of mortgage, withdrawal of caveat or other *electronic document* forming part of the *Lodgment Case* for the *electronic transaction* are taken to have been unconditionally and irrevocably delivered to the purchaser or the purchaser's mortgagee at the time of financial settlement together with the right to deal with the land; and
- 4.13.2 the vendor is taken to have no legal or equitable interest in the *property*.
- 4.14 If the *parties* do not agree about the delivery before completion of one or more documents or things that cannot be delivered through the *Electronic Workspace*, the *party* required to deliver the documents or things –
- 4.14.1 holds them on completion in escrow for the benefit of; and
- 4.14.2 must immediately after completion deliver the documents or things to, or as directed by; the *party* entitled to them.

5 Requisitions

- 5.1 If a form of *requisitions* is attached to this contract, the purchaser is taken to have made those *requisitions*.
- 5.2 If the purchaser is or becomes entitled to make any other *requisition*, the purchaser can make it only by *serving* it –
- 5.2.1 if it arises out of this contract or it is a general question about the *property* or title - *within* 21 days after the contract date;
- 5.2.2 if it arises out of anything *served* by the vendor - *within* 21 days after the later of the contract date and that *service*; and
- 5.2.3 in any other case - *within* a reasonable time.

6 Error or misdescription

- 6.1 *Normally*, the purchaser can (but only before completion) claim compensation for an error or misdescription in this contract (as to the *property*, the title or anything else and whether substantial or not).
- 6.2 This clause applies even if the purchaser did not take notice of or rely on anything in this contract containing or giving rise to the error or misdescription.
- 6.3 However, this clause does not apply to the extent the purchaser knows the true position.

7 Claims by purchaser

- Normally*, the purchaser can make a claim (including a claim under clause 6) before completion only by *serving* it with a statement of the amount claimed, and if the purchaser makes one or more claims before completion –
- 7.1 the vendor can *rescind* if in the case of claims that are not claims for delay –
- 7.1.1 the total amount claimed exceeds 5% of the price;
- 7.1.2 the vendor *serves* notice of intention to *rescind*; and
- 7.1.3 the purchaser does not *serve* notice waiving the claims *within* 14 days after that *service*; and
- 7.2 if the vendor does not *rescind*, the *parties* must complete and if this contract is completed –
- 7.2.1 the lesser of the total amount claimed and 10% of the price must be paid out of the price to and held by the *depositholder* until the claims are finalised or lapse;
- 7.2.2 the amount held is to be invested in accordance with clause 2.9;
- 7.2.3 the claims must be finalised by an arbitrator appointed by the *parties* or, if an appointment is not made *within* 1 month of completion, by an arbitrator appointed by the President of the Law Society at the request of a *party* (in the latter case the *parties* are bound by the terms of the Conveyancing Arbitration Rules approved by the Law Society as at the date of the appointment);
- 7.2.4 the purchaser is not entitled, in respect of the claims, to more than the total amount claimed and the costs of the purchaser;
- 7.2.5 net interest on the amount held must be paid to the *parties* in the same proportion as the amount held is paid; and
- 7.2.6 if the *parties* do not appoint an arbitrator and neither *party* requests the President to appoint an arbitrator *within* 3 months after completion, the claims lapse and the amount belongs to the vendor.

8 Vendor's rights and obligations

- 8.1 The vendor can *rescind* if –
- 8.1.1 the vendor is, on reasonable grounds, unable or unwilling to comply with a *requisition*;
- 8.1.2 the vendor *serves* a notice of intention to *rescind* that specifies the *requisition* and those grounds; and
- 8.1.3 the purchaser does not *serve* a notice waiving the *requisition* *within* 14 days after that *service*.

- 8.2 If the vendor does not comply with this contract (or a notice under or relating to it) in an essential respect, the purchaser can *terminate* by *serving* a notice. After the *termination* –
- 8.2.1 the purchaser can recover the deposit and any other money paid by the purchaser under this contract;
 - 8.2.2 the purchaser can sue the vendor to recover damages for breach of contract; and
 - 8.2.3 if the purchaser has been in possession a *party* can claim for a reasonable adjustment.

9 Purchaser's default

If the purchaser does not comply with this contract (or a notice under or relating to it) in an essential respect, the vendor can *terminate* by *serving* a notice. After the *termination* the vendor can –

- 9.1 keep or recover the deposit (to a maximum of 10% of the price);
- 9.2 hold any other money paid by the purchaser under this contract as security for anything recoverable under this clause –
 - 9.2.1 for 12 months after the *termination*; or
 - 9.2.2 if the vendor commences proceedings under this clause *within* 12 months, until those proceedings are concluded; and
- 9.3 sue the purchaser either –
 - 9.3.1 where the vendor has resold the *property* under a contract made *within* 12 months after the *termination*, to recover –
 - the deficiency on resale (with credit for any of the deposit kept or recovered and after allowance for any capital gains tax or goods and services tax payable on anything recovered under this clause); and
 - the reasonable costs and expenses arising out of the purchaser's non-compliance with this contract or the notice and of resale and any attempted resale; or
 - 9.3.2 to recover damages for breach of contract.

10 Restrictions on rights of purchaser

- 10.1 The purchaser cannot make a claim or *requisition* or *rescind* or *terminate* in respect of –
 - 10.1.1 the ownership or location of any fence as defined in the Dividing Fences Act 1991;
 - 10.1.2 a service for the *property* being a joint service or passing through another property, or any service for another property passing through the *property* ('service' includes air, communication, drainage, electricity, garbage, gas, oil, radio, sewerage, telephone, television or water service);
 - 10.1.3 a wall being or not being a party wall in any sense of that term or the *property* being affected by an easement for support or not having the benefit of an easement for support;
 - 10.1.4 any change in the *property* due to fair wear and tear before completion;
 - 10.1.5 a promise, representation or statement about this contract, the *property* or the title, not set out or referred to in this contract;
 - 10.1.6 a condition, exception, reservation or restriction in a Crown grant;
 - 10.1.7 the existence of any authority or licence to explore or prospect for gas, minerals or petroleum;
 - 10.1.8 any easement or restriction on use the substance of either of which is disclosed in this contract or any non-compliance with the easement or restriction on use; or
 - 10.1.9 anything the substance of which is disclosed in this contract (except a caveat, charge, mortgage, priority notice or writ).
- 10.2 The purchaser cannot *rescind* or *terminate* only because of a defect in title to or quality of the inclusions.
- 10.3 *Normally*, the purchaser cannot make a claim or *requisition* or *rescind* or *terminate* or require the vendor to change the nature of the title disclosed in this contract (for example, to remove a caution evidencing qualified title, or to lodge a plan of survey as regards limited title).

11 Compliance with work orders

- 11.1 *Normally*, the vendor must by completion comply with a *work order* made on or before the contract date and if this contract is completed the purchaser must comply with any other *work order*.
- 11.2 If the purchaser complies with a *work order*, and this contract is *rescinded* or *terminated*, the vendor must pay the expense of compliance to the purchaser.

12 Certificates and inspections

The vendor must do everything reasonable to enable the purchaser, subject to the rights of any tenant –

- 12.1 to have the *property* inspected to obtain any certificate or report reasonably required;
- 12.2 to apply (if necessary in the name of the vendor) for –
 - 12.2.1 any certificate that can be given in respect of the *property* under *legislation*; or
 - 12.2.2 a copy of any approval, certificate, consent, direction, notice or order in respect of the *property* given under *legislation*, even if given after the contract date; and
- 12.3 to make 1 inspection of the *property* in the 3 days before a time appointed for completion.

13 Goods and services tax (GST)

- 13.1 Terms used in this clause which are not defined elsewhere in this contract and have a defined meaning in the *GST Act* have the same meaning in this clause.
- 13.2 *Normally*, if a *party* must pay the price or any other amount to the other *party* under this contract, GST is not to be added to the price or amount.
- 13.3 If under this contract a *party* must make an adjustment or payment for an expense of another party or pay an expense payable by or to a third party (for example, under clauses 14 or 20.7) –
- 13.3.1 the *party* must adjust or pay on completion any GST added to or included in the expense; but
 - 13.3.2 the amount of the expense must be reduced to the extent the party receiving the adjustment or payment (or the representative member of a GST group of which that party is a member) is entitled to an input tax credit for the expense; and
 - 13.3.3 if the adjustment or payment under this contract is consideration for a taxable supply, an amount for GST must be added at the *GST rate*.
- 13.4 If this contract says this sale is the supply of a going concern –
- 13.4.1 the *parties* agree the supply of the *property* is a supply of a going concern;
 - 13.4.2 the vendor must, between the contract date and completion, carry on the enterprise conducted on the land in a proper and business-like way;
 - 13.4.3 if the purchaser is not registered by the date for completion, the *parties* must complete and the purchaser must pay on completion, in addition to the price, an amount being the price multiplied by the *GST rate* ("the retention sum"). The retention sum is to be held by the *depositholder* and dealt with as follows –
 - if *within* 3 months of completion the purchaser serves a letter from the Australian Taxation Office stating the purchaser is registered with a date of effect of registration on or before completion, the *depositholder* is to pay the retention sum to the purchaser; but
 - if the purchaser does not serve that letter *within* 3 months of completion, the *depositholder* is to pay the retention sum to the vendor; and
 - 13.4.4 if the vendor, despite clause 13.4.1, serves a letter from the Australian Taxation Office stating the vendor has to pay GST on the supply, the purchaser must pay to the vendor on demand the amount of GST assessed.
- 13.5 *Normally*, the vendor promises the margin scheme will not apply to the supply of the *property*.
- 13.6 If this contract says the margin scheme is to apply in making the taxable supply, the *parties* agree that the margin scheme is to apply to the sale of the *property*.
- 13.7 If this contract says the sale is not a taxable supply –
- 13.7.1 the purchaser promises that the *property* will not be used and represents that the purchaser does not intend the *property* (or any part of the *property*) to be used in a way that could make the sale a taxable supply to any extent; and
 - 13.7.2 the purchaser must pay the vendor on completion in addition to the price an amount calculated by multiplying the price by the *GST rate* if this sale is a taxable supply to any extent because of –
 - a breach of clause 13.7.1; or
 - something else known to the purchaser but not the vendor.
- 13.8 If this contract says this sale is a taxable supply in full and does not say the margin scheme applies to the *property*, the vendor must pay the purchaser on completion an amount of one-eleventh of the price if –
- 13.8.1 this sale is not a taxable supply in full; or
 - 13.8.2 the margin scheme applies to the *property* (or any part of the *property*).
- 13.9 If this contract says this sale is a taxable supply to an extent –
- 13.9.1 clause 13.7.1 does not apply to any part of the *property* which is identified as being a taxable supply; and
 - 13.9.2 the payments mentioned in clauses 13.7 and 13.8 are to be recalculated by multiplying the relevant payment by the proportion of the price which represents the value of that part of the *property* to which the clause applies (the proportion to be expressed as a number between 0 and 1). Any evidence of value must be obtained at the expense of the vendor.
- 13.10 *Normally*, on completion the vendor must give the recipient of the supply a tax invoice for any taxable supply by the vendor by or under this contract.
- 13.11 The vendor does not have to give the purchaser a tax invoice if the margin scheme applies to a taxable supply.
- 13.12 If the vendor is liable for GST on rents or profits due to issuing an invoice or receiving consideration before completion, any adjustment of those amounts must exclude an amount equal to the vendor's GST liability.
- 13.13 If the vendor serves details of a *GSTRW payment* which the purchaser must make, the purchaser does not have to complete earlier than 5 *business days* after that service and clause 21.3 does not apply to this provision.
- 13.14 If the purchaser must make a *GSTRW payment* the purchaser must, at least 2 *business days* before the date for completion, serve evidence of submission of a *GSTRW payment* notification form to the Australian Taxation Office by the purchaser or, if a direction under either clause 4.8 or clause 30.4 has been given, by the transferee named in the transfer the subject of that direction.

14 Adjustments

- 14.1 *Normally*, the vendor is entitled to the rents and profits and will be liable for all rates, water, sewerage and drainage service and usage charges, land tax, levies and all other periodic outgoings up to and including the *adjustment date* after which the purchaser will be entitled and liable.
- 14.2 The *parties* must make any necessary adjustment on completion, and –
- 14.2.1 the purchaser must provide the vendor with *adjustment figures* at least 2 *business days* before the date for completion; and
- 14.2.2 the vendor must confirm the *adjustment figures* at least 1 *business day* before the date for completion.
- 14.3 If an amount that is adjustable under this contract has been reduced under *legislation*, the *parties* must on completion adjust the reduced amount.
- 14.4 The *parties* must not adjust surcharge land tax (as defined in the Land Tax Act 1956) but must adjust any other land tax for the year current at the *adjustment date* –
- 14.4.1 only if land tax has been paid or is payable for the year (whether by the vendor or by a predecessor in title) and this contract says that land tax is adjustable;
- 14.4.2 by adjusting the amount that would have been payable if at the start of the year –
- the person who owned the land owned no other land;
 - the land was not subject to a special trust or owned by a non-concessional company; and
 - if the land (or part of it) had no separate taxable value, by calculating its separate taxable value on a proportional area basis.
- 14.5 The *parties* must not adjust any first home buyer choice property tax.
- 14.6 If any other amount that is adjustable under this contract relates partly to the land and partly to other land, the *parties* must adjust it on a proportional area basis.
- 14.7 If on completion the last bill for a water, sewerage or drainage usage charge is for a period ending before the *adjustment date*, the vendor is liable for an amount calculated by dividing the bill by the number of days in the period then multiplying by the number of unbilled days up to and including the *adjustment date*.
- 14.8 The vendor is liable for any amount recoverable for work started on or before the contract date on the *property* or any adjoining footpath or road.

15 Date for completion

The *parties* must complete by the date for completion and, if they do not, a *party* can serve a notice to complete if that *party* is otherwise entitled to do so.

16 Completion

• Vendor

- 16.1 *Normally*, on completion the vendor must cause the legal title to the *property* (being the estate disclosed in this contract) to pass to the purchaser free of any charge, mortgage or other interest, subject to any necessary registration.
- 16.2 The legal title to the *property* does not pass before completion.
- 16.3 If the vendor gives the purchaser a document (other than the transfer) that needs to be lodged for registration, the vendor must pay the lodgment fee to the purchaser.
- 16.4 If a *party* serves a land tax certificate showing a charge on any of the land, by completion the vendor must do all things and pay all money required so that the charge is no longer effective against the land.

• Purchaser

- 16.5 On completion the purchaser must pay to the vendor –
- 16.5.1 the price less any –
- deposit paid;
 - *FRCGW remittance* payable;
 - *GSTRW payment*; and
 - amount payable by the vendor to the purchaser under this contract; and
- 16.5.2 any other amount payable by the purchaser under this contract.
- 16.6 If any of the deposit is not covered by a *deposit-bond*, at least 1 *business day* before the date for completion the purchaser must give the vendor an order signed by the purchaser authorising the *depositholder* to account to the vendor for the deposit, to be held by the vendor in escrow until completion.
- 16.7 On completion the deposit belongs to the vendor.

17 Possession

- 17.1 *Normally*, the vendor must give the purchaser vacant possession of the *property* on completion.
- 17.2 The vendor does not have to give vacant possession if –
- 17.2.1 this contract says that the sale is subject to existing tenancies; and
- 17.2.2 the contract discloses the provisions of the tenancy (for example, by attaching a copy of the lease and any relevant memorandum or variation).
- 17.3 *Normally*, the purchaser can claim compensation (before or after completion) or *rescind* if any of the land is affected by a protected tenancy (a tenancy affected by Schedule 2, Part 7 of the Residential Tenancies Act 2010).

18 Possession before completion

- 18.1 This clause applies only if the vendor gives the purchaser possession of the *property* before completion.
- 18.2 The purchaser must not before completion –
- 18.2.1 let or part with possession of any of the *property*;
 - 18.2.2 make any change or structural alteration or addition to the *property*; or
 - 18.2.3 contravene any agreement between the *parties* or any direction, document, *legislation*, notice or order affecting the *property*.
- 18.3 The purchaser must until completion –
- 18.3.1 keep the *property* in good condition and repair having regard to its condition at the giving of possession; and
 - 18.3.2 allow the vendor or the vendor's authorised representative to enter and inspect it at all reasonable times.
- 18.4 The risk as to damage to the *property* passes to the purchaser immediately after the purchaser enters into possession.
- 18.5 If the purchaser does not comply with this clause, then without affecting any other right of the vendor –
- 18.5.1 the vendor can before completion, without notice, remedy the non-compliance; and
 - 18.5.2 if the vendor pays the expense of doing this, the purchaser must pay it to the vendor with interest at the rate prescribed under s101 Civil Procedure Act 2005.
- 18.6 If this contract is *rescinded* or *terminated* the purchaser must immediately vacate the *property*.
- 18.7 If the *parties* or their *solicitors* on their behalf do not agree in writing to a fee or rent, none is payable.

19 Rescission of contract

- 19.1 If this contract expressly gives a *party* a right to *rescind*, the *party* can exercise the right –
- 19.1.1 only by *serving* a notice before completion; and
 - 19.1.2 in spite of any making of a claim or *requisition*, any attempt to satisfy a claim or *requisition*, any arbitration, litigation, mediation or negotiation or any giving or taking of possession.
- 19.2 *Normally*, if a *party* exercises a right to *rescind* expressly given by this contract or any *legislation* –
- 19.2.1 the deposit and any other money paid by the purchaser under this contract must be refunded;
 - 19.2.2 a *party* can claim for a reasonable adjustment if the purchaser has been in possession;
 - 19.2.3 a *party* can claim for damages, costs or expenses arising out of a breach of this contract; and
 - 19.2.4 a *party* will not otherwise be liable to pay the other *party* any damages, costs or expenses.

20 Miscellaneous

- 20.1 The *parties* acknowledge that anything stated in this contract to be attached was attached to this contract by the vendor before the purchaser signed it and is part of this contract.
- 20.2 Anything attached to this contract is part of this contract.
- 20.3 An area, bearing or dimension in this contract is only approximate.
- 20.4 If a *party* consists of 2 or more persons, this contract benefits and binds them separately and together.
- 20.5 A *party's solicitor* can receive any amount payable to the *party* under this contract or direct in writing that it is to be paid to another person.
- 20.6 A document under or relating to this contract is –
- 20.6.1 signed by a *party* if it is signed by the *party* or the *party's solicitor* (apart from a direction under clause 4.8 or clause 30.4);
 - 20.6.2 served if it is served by the *party* or the *party's solicitor*;
 - 20.6.3 served if it is served on the *party's solicitor*, even if the *party* has died or any of them has died;
 - 20.6.4 served if it is served in any manner provided in s170 of the Conveyancing Act 1919;
 - 20.6.5 served if it is sent by email or fax to the *party's solicitor*, unless in either case it is not received;
 - 20.6.6 served on a person if it (or a copy of it) comes into the possession of the person;
 - 20.6.7 served at the earliest time it is served, if it is served more than once; and
 - 20.6.8 served if it is provided to or by the *party's solicitor* or an *authorised Subscriber* by means of an *Electronic Workspace* created under clause 4. However, this does not apply to a notice making an obligation essential, or a notice of *rescission* or *termination*.
- 20.7 An obligation to pay an expense of another *party* of doing something is an obligation to pay –
- 20.7.1 if the *party* does the thing personally - the reasonable cost of getting someone else to do it; or
 - 20.7.2 if the *party* pays someone else to do the thing - the amount paid, to the extent it is reasonable.
- 20.8 Rights under clauses 4, 11, 13, 14, 17, 24, 30 and 31 continue after completion, whether or not other rights continue.
- 20.9 The vendor does not promise, represent or state that the purchaser has any cooling off rights.
- 20.10 The vendor does not promise, represent or state that any attached survey report is accurate or current.
- 20.11 A reference to any *legislation* (including any percentage or rate specified in *legislation*) is also a reference to any corresponding later *legislation*.
- 20.12 Each *party* must do whatever is necessary after completion to carry out the *party's* obligations under this contract.
- 20.13 Neither taking possession nor *serving* a transfer of itself implies acceptance of the *property* or the title.

- 20.14 The details and information provided in this contract (for example, on pages 1 - 4) are, to the extent of each *party's* knowledge, true, and are part of this contract.
- 20.15 Where this contract provides for choices, a choice in BLOCK CAPITALS applies unless a different choice is marked.
- 20.16 Each *party* consents to –
- 20.16.1 any *party* signing this contract electronically; and
 - 20.16.2 the making of this contract by the exchange of counterparts delivered by email, or by such other electronic means as may be agreed in writing by the *parties*.
- 20.17 Each *party* agrees that electronic signing by a *party* identifies that *party* and indicates that *party's* intention to be bound by this contract.

21 Time limits in these provisions

- 21.1 If the time for something to be done or to happen is not stated in these provisions, it is a reasonable time.
- 21.2 If there are conflicting times for something to be done or to happen, the latest of those times applies.
- 21.3 The time for one thing to be done or to happen does not extend the time for another thing to be done or to happen.
- 21.4 If the time for something to be done or to happen is the 29th, 30th or 31st day of a month, and the day does not exist, the time is instead the last day of the month.
- 21.5 If the time for something to be done or to happen is a day that is not a *business day*, the time is extended to the next *business day*, except in the case of clauses 2 and 3.2.
- 21.6 *Normally*, the time by which something must be done is fixed but not essential.

22 Foreign Acquisitions and Takeovers Act 1975

- 22.1 The purchaser promises that the Commonwealth Treasurer cannot prohibit and has not prohibited the transfer under the Foreign Acquisitions and Takeovers Act 1975.
- 22.2 This promise is essential and a breach of it entitles the vendor to *terminate*.

23 Strata or community title

• Definitions and modifications

- 23.1 This clause applies only if the land (or part of it) is a lot in a strata, neighbourhood, precinct or community scheme (or on completion is to be a lot in a scheme of that kind).
- 23.2 In this contract –
- 23.2.1 'change', in relation to a scheme, means –
 - a registered or registrable change from by-laws set out in this contract;
 - a change from a development or management contract or statement set out in this contract; or
 - a change in the boundaries of common property;
 - 23.2.2 'common property' includes association property for the scheme or any higher scheme;
 - 23.2.3 'contribution' includes an amount payable under a by-law;
 - 23.2.4 'information certificate' includes a certificate under s184 Strata Schemes Management Act 2015 and s171 Community Land Management Act 2021;
 - 23.2.5 'interest notice' includes a strata interest notice under s22 Strata Schemes Management Act 2015 and an association interest notice under s20 Community Land Management Act 2021;
 - 23.2.6 'normal expenses', in relation to an owners corporation for a scheme, means normal operating expenses usually payable from the administrative fund of an owners corporation for a scheme of the same kind;
 - 23.2.7 'owners corporation' means the owners corporation or the association for the scheme or any higher scheme;
 - 23.2.8 'the *property*' includes any interest in common property for the scheme associated with the lot; and
 - 23.2.9 'special expenses', in relation to an owners corporation, means its actual, contingent or expected expenses, except to the extent they are –
 - normal expenses;
 - due to fair wear and tear;
 - disclosed in this contract; or
 - covered by moneys held in the capital works fund.
- 23.3 Clauses 11, 14.8 and 18.4 do not apply to an obligation of the owners corporation, or to property insurable by it.
- 23.4 Clauses 14.4.2 and 14.6 apply but on a unit entitlement basis instead of an area basis.
- ### **• Adjustments and liability for expenses**
- 23.5 The *parties* must adjust under clause 14.1 –
- 23.5.1 a regular periodic contribution;
 - 23.5.2 a contribution which is not a regular periodic contribution but is disclosed in this contract; and
 - 23.5.3 on a unit entitlement basis, any amount paid by the vendor for a normal expense of the owners corporation to the extent the owners corporation has not paid the amount to the vendor.

- 23.6 If a contribution is not a regular periodic contribution and is not disclosed in this contract –
- 23.6.1 the vendor is liable for it if it was determined on or before the contract date, even if it is payable by instalments; and
- 23.6.2 the purchaser is liable for all contributions determined after the contract date.
- 23.7 The vendor must pay or allow to the purchaser on completion the amount of any unpaid contributions for which the vendor is liable under clause 23.6.1.
- 23.8 *Normally*, the purchaser cannot make a claim or *requisition* or *rescind* or *terminate* in respect of –
- 23.8.1 an existing or future actual, contingent or expected expense of the owners corporation;
- 23.8.2 a proportional unit entitlement of the lot or a relevant lot or former lot, apart from a claim under clause 6; or
- 23.8.3 a past or future change in the scheme or a higher scheme.
- 23.9 However, the purchaser can *rescind* if –
- 23.9.1 the special expenses of the owners corporation at the later of the contract date and the creation of the owners corporation when calculated on a unit entitlement basis (and, if more than one lot or a higher scheme is involved, added together), less any contribution paid by the vendor, are more than 1% of the price;
- 23.9.2 in the case of the lot or a relevant lot or former lot in a higher scheme, a proportional unit entitlement for the lot is disclosed in this contract but the lot has a different proportional unit entitlement at the contract date or at any time before completion;
- 23.9.3 a change before the contract date or before completion in the scheme or a higher scheme materially prejudices the purchaser and is not disclosed in this contract; or
- 23.9.4 a resolution is passed by the owners corporation before the contract date or before completion to give to the owners in the scheme for their consideration a strata renewal plan that has not lapsed at the contract date and there is not attached to this contract a strata renewal proposal or the strata renewal plan.
- **Notices, certificates and inspections**
- 23.10 Before completion, the purchaser must serve a copy of an interest notice addressed to the owners corporation and signed by the purchaser.
- 23.11 After completion, the purchaser must insert the date of completion in the interest notice and send it to the owners corporation.
- 23.12 The vendor can complete and send the interest notice as agent for the purchaser.
- 23.13 The vendor must serve at least 7 days before the date for completion, an information certificate for the lot, the scheme or any higher scheme which relates to a period in which the date for completion falls.
- 23.14 The purchaser does not have to complete earlier than 7 days after service of the information certificate and clause 21.3 does not apply to this provision. On completion the purchaser must pay the vendor the prescribed fee for the information certificate.
- 23.15 The vendor authorises the purchaser to apply for the purchaser's own information certificate.
- 23.16 The vendor authorises the purchaser to apply for and make an inspection of any record or other document in the custody or control of the owners corporation or relating to the scheme or any higher scheme.
- **Meetings of the owners corporation**
- 23.17 If a general meeting of the owners corporation is convened before completion –
- 23.17.1 if the vendor receives notice of it, the vendor must immediately notify the purchaser of it; and
- 23.17.2 after the expiry of any cooling off period, the purchaser can require the vendor to appoint the purchaser (or the purchaser's nominee) to exercise any voting rights of the vendor in respect of the lot at the meeting.

24 Tenancies

- 24.1 If a tenant has not made a payment for a period preceding or current at the *adjustment date* –
- 24.1.1 for the purposes of clause 14.2, the amount is to be treated as if it were paid; and
- 24.1.2 the purchaser assigns the debt to the vendor on completion and will if required give a further assignment at the vendor's expense.
- 24.2 If a tenant has paid in advance of the *adjustment date* any periodic payment in addition to rent, it must be adjusted as if it were rent for the period to which it relates.
- 24.3 If the *property* is to be subject to a tenancy on completion or is subject to a tenancy on completion –
- 24.3.1 the vendor authorises the purchaser to have any accounting records relating to the tenancy inspected and audited and to have any other document relating to the tenancy inspected;
- 24.3.2 the vendor must serve any information about the tenancy reasonably requested by the purchaser before or after completion; and
- 24.3.3 *normally*, the purchaser can claim compensation (before or after completion) if –
- a disclosure statement required by the Retail Leases Act 1994 was not given when required;
 - such a statement contained information that was materially false or misleading;
 - a provision of the lease is not enforceable because of a non-disclosure in such a statement; or
 - the lease was entered into in contravention of the Retail Leases Act 1994.

- 24.4 If the *property* is subject to a tenancy on completion –
- 24.4.1 the vendor must allow or transfer –
- any remaining bond money or any other security against the tenant's default (to the extent the security is transferable);
 - any money in a fund established under the lease for a purpose and compensation for any money in the fund or interest earned by the fund that has been applied for any other purpose; and
 - any money paid by the tenant for a purpose that has not been applied for that purpose and compensation for any of the money that has been applied for any other purpose;
- 24.4.2 if the security is not transferable, each *party* must do everything reasonable to cause a replacement security to issue for the benefit of the purchaser and the vendor must hold the original security on trust for the benefit of the purchaser until the replacement security issues;
- 24.4.3 the vendor must give to the purchaser –
- at least 2 *business days* before the date for completion, a proper notice of the transfer (an attornment notice) addressed to the tenant, to be held by the purchaser in escrow until completion;
 - any certificate given under the Retail Leases Act 1994 in relation to the tenancy;
 - a copy of any disclosure statement given under the Retail Leases Act 1994;
 - a copy of any document served on the tenant under the lease and written details of its service, if the document concerns the rights of the landlord or the tenant after completion; and
 - any document served by the tenant under the lease and written details of its service, if the document concerns the rights of the landlord or the tenant after completion;
- 24.4.4 the vendor must comply with any obligation to the tenant under the lease, to the extent it is to be complied with by completion; and
- 24.4.5 the purchaser must comply with any obligation to the tenant under the lease, to the extent that the obligation is disclosed in this contract and is to be complied with after completion.
- 25 Qualified title, limited title and old system title**
- 25.1 This clause applies only if the land (or part of it) –
- 25.1.1 is under qualified, limited or old system title; or
- 25.1.2 on completion is to be under one of those titles.
- 25.2 The vendor must *serve* a proper abstract of title *within 7 days* after the contract date.
- 25.3 If an abstract of title or part of an abstract of title is attached to this contract or has been lent by the vendor to the purchaser before the contract date, the abstract or part is *served* on the contract date.
- 25.4 An abstract of title can be or include a list of documents, events and facts arranged (apart from a will or codicil) in date order, if the list in respect of each document –
- 25.4.1 shows its date, general nature, names of parties and any registration number; and
- 25.4.2 has attached a legible photocopy of it or of an official or registration copy of it.
- 25.5 An abstract of title –
- 25.5.1 must start with a good root of title (if the good root of title must be at least 30 years old, this means 30 years old at the contract date);
- 25.5.2 in the case of a leasehold interest, must include an abstract of the lease and any higher lease;
- 25.5.3 *normally*, need not include a Crown grant; and
- 25.5.4 need not include anything evidenced by the Register kept under the Real Property Act 1900.
- 25.6 In the case of land under old system title –
- 25.6.1 in this contract 'transfer' means conveyance;
- 25.6.2 the purchaser does not have to *serve* the transfer until after the vendor has *served* a proper abstract of title; and
- 25.6.3 each vendor must give proper covenants for title as regards that vendor's interest.
- 25.7 In the case of land under limited title but not under qualified title –
- 25.7.1 *normally*, the abstract of title need not include any document which does not show the location, area or dimensions of the land (for example, by including a metes and bounds description or a plan of the land);
- 25.7.2 clause 25.7.1 does not apply to a document which is the good root of title; and
- 25.7.3 the vendor does not have to provide an abstract if this contract contains a delimitation plan (whether in registrable form or not).
- 25.8 On completion the vendor must give the purchaser any *document of title* that relates only to the *property*.
- 25.9 If on completion the vendor has possession or control of a *document of title* that relates also to other property, the vendor must produce it as and where necessary.
- 25.10 The vendor must give a proper covenant to produce where relevant.
- 25.11 The vendor does not have to produce or covenant to produce a document that is not in the possession of the vendor or a mortgagee.
- 25.12 If the vendor is unable to produce an original document in the chain of title, the purchaser will accept a photocopy from the *Land Registry* of the registration copy of that document.

26 Crown purchase money

- 26.1 This clause applies only if purchase money is payable to the Crown, whether or not due for payment.
 26.2 The vendor is liable for the money, except to the extent this contract says the purchaser is liable for it.
 26.3 To the extent the vendor is liable for it, the vendor is liable for any interest until completion.
 26.4 To the extent the purchaser is liable for it, the *parties* must adjust any interest under clause 14.

27 Consent to transfer

- 27.1 This clause applies only if the land (or part of it) cannot be transferred without consent under *legislation* or a *planning agreement*.
 27.2 The purchaser must properly complete and then serve the purchaser's part of an application for consent to transfer of the land (or part of it) *within 7 days* after the contract date.
 27.3 The vendor must apply for consent *within 7 days* after *service* of the purchaser's part.
 27.4 If consent is refused, either *party* can *rescind*.
 27.5 If consent is given subject to one or more conditions that will substantially disadvantage a *party*, then that *party* can *rescind within 7 days* after receipt by or *service* upon the *party* of written notice of the conditions.
 27.6 If consent is not given or refused –
 27.6.1 *within 42 days* after the purchaser serves the purchaser's part of the application, the purchaser can *rescind*; or
 27.6.2 *within 30 days* after the application is made, either *party* can *rescind*.
 27.7 Each period in clause 27.6 becomes 90 days if the land (or part of it) is –
 27.7.1 under a *planning agreement*; or
 27.7.2 in the Western Division.
 27.8 If the land (or part of it) is described as a lot in an unregistered plan, each time in clause 27.6 becomes the later of the time and 35 days after creation of a separate folio for the lot.
 27.9 The date for completion becomes the later of the date for completion and 14 days after *service* of the notice granting consent to transfer.

28 Unregistered plan

- 28.1 This clause applies only if some of the land is described as a lot in an unregistered plan.
 28.2 The vendor must do everything reasonable to have the plan registered *within 6 months* after the contract date, with or without any minor alteration to the plan or any document to be lodged with the plan validly required or made under *legislation*.
 28.3 If the plan is not registered *within* that time and in that manner –
 28.3.1 the purchaser can *rescind*; and
 28.3.2 the vendor can *rescind*, but only if the vendor has complied with clause 28.2 and with any *legislation* governing the rescission.
 28.4 Either *party* can serve notice of the registration of the plan and every relevant lot and plan number.
 28.5 The date for completion becomes the later of the date for completion and 21 days after *service* of the notice.
 28.6 Clauses 28.2 and 28.3 apply to another plan that is to be registered before the plan is registered.

29 Conditional contract

- 29.1 This clause applies only if a provision says this contract or completion is conditional on an event.
 29.2 If the time for the event to happen is not stated, the time is 42 days after the contract date.
 29.3 If this contract says the provision is for the benefit of a *party*, then it benefits only that *party*.
 29.4 If anything is necessary to make the event happen, each *party* must do whatever is reasonably necessary to cause the event to happen.
 29.5 A *party* can *rescind* under this clause only if the *party* has substantially complied with clause 29.4.
 29.6 If the event involves an approval and the approval is given subject to a condition that will substantially disadvantage a *party* who has the benefit of the provision, the *party* can *rescind within 7 days* after either *party* serves notice of the condition.
 29.7 If the *parties* can lawfully complete without the event happening –
 29.7.1 if the event does not happen *within* the time for it to happen, a *party* who has the benefit of the provision can *rescind within 7 days* after the end of that time;
 29.7.2 if the event involves an approval and an application for the approval is refused, a *party* who has the benefit of the provision can *rescind within 7 days* after either *party* serves notice of the refusal; and
 29.7.3 the date for completion becomes the later of the date for completion and 21 days after the earliest of –
 • either *party* serving notice of the event happening;
 • every *party* who has the benefit of the provision serving notice waiving the provision; or
 • the end of the time for the event to happen.

- 29.8 If the *parties* cannot lawfully complete without the event happening –
- 29.8.1 if the event does not happen *within* the time for it to happen, either *party* can *rescind*;
 - 29.8.2 if the event involves an approval and an application for the approval is refused, either *party* can *rescind*;
 - 29.8.3 the date for completion becomes the later of the date for completion and 21 days after either *party* serves notice of the event happening.
- 29.9 A *party* cannot *rescind* under clauses 29.7 or 29.8 after the event happens.

30 Manual transaction

- 30.1 This clause applies if this transaction is to be conducted as a *manual transaction*.
- **Transfer**
 - 30.2 *Normally*, the purchaser must *serve* the transfer at least 7 days before the date for completion.
 - 30.3 If any information needed for the transfer is not disclosed in this contract, the vendor must *serve* it.
 - 30.4 If the purchaser *serves* a transfer and the transferee is not the purchaser, the purchaser must give the vendor a direction signed by the purchaser personally for that transfer.
 - 30.5 The vendor can require the purchaser to include a covenant or easement in the transfer only if this contract contains the wording of the proposed covenant or easement, and a description of the land burdened and benefited.
 - **Place for completion**
 - 30.6 *Normally*, the *parties* must complete at the completion address, which is –
 - 30.6.1 if a special completion address is stated in this contract - that address; or
 - 30.6.2 if none is stated, but a first mortgagee is disclosed in this contract and the mortgagee would usually discharge the mortgage at a particular place - that place; or
 - 30.6.3 in any other case - the vendor's *solicitor's* address stated in this contract.
 - 30.7 The vendor by reasonable notice can require completion at another place, if it is in NSW, but the vendor must pay the purchaser's additional expenses, including any agency or mortgagee fee.
 - 30.8 If the purchaser requests completion at a place that is not the completion address, and the vendor agrees, the purchaser must pay the vendor's additional expenses, including any agency or mortgagee fee.
 - **Payments on completion**
 - 30.9 On completion the purchaser must pay to the vendor the amounts referred to in clauses 16.5.1 and 16.5.2, by cash (up to \$2,000) or *settlement cheque*.
 - 30.10 *Normally*, the vendor can direct the purchaser to produce a *settlement cheque* on completion to pay an amount adjustable under this contract and if so –
 - 30.10.1 the amount is to be treated as if it were paid; and
 - 30.10.2 the *cheque* must be forwarded to the payee immediately after completion (by the purchaser if the *cheque* relates only to the *property* or by the vendor in any other case).
 - 30.11 If the vendor requires more than 5 *settlement cheques*, the vendor must pay \$10 for each extra *cheque*.
 - 30.12 If the purchaser must make a *GSTRW payment* the purchaser must –
 - 30.12.1 produce on completion a *settlement cheque* for the *GSTRW payment* payable to the Deputy Commissioner of Taxation;
 - 30.12.2 forward the *settlement cheque* to the payee immediately after completion; and
 - 30.12.3 serve evidence of receipt of payment of the *GSTRW payment* and a copy of the settlement date confirmation form submitted to the Australian Taxation Office.
 - 30.13 If the purchaser must pay an *FRCGW remittance*, the purchaser must –
 - 30.13.1 produce on completion a *settlement cheque* for the *FRCGW remittance* payable to the Deputy Commissioner of Taxation;
 - 30.13.2 forward the *settlement cheque* to the payee immediately after completion; and
 - 30.13.3 serve evidence of receipt of payment of the *FRCGW remittance*.

31 Foreign Resident Capital Gains Withholding

- 31.1 This clause applies only if –
- 31.1.1 the sale is not an excluded transaction within the meaning of s14-215 of Schedule 1 to the *TA Act*; and
 - 31.1.2 a *clearance certificate* in respect of every vendor is not attached to this contract.
- 31.2 If the vendor *serves* any *clearance certificate* or *variation*, the purchaser does not have to complete earlier than 5 *business days* after that *service* and clause 21.3 does not apply to this provision.
- 31.3 The purchaser must at least 2 *business days* before the date for completion, *serve* evidence of submission of a purchaser payment notification to the Australian Taxation Office by the purchaser or, if a direction under either clause 4.8 or clause 30.4 has been given, by the transferee named in the transfer the subject of that direction.
- 31.4 The vendor cannot refuse to complete if the purchaser complies with clause 31.3 and, as applicable, clauses 4.10 or 30.13.
- 31.5 If the vendor *serves* in respect of every vendor either a *clearance certificate* or a *variation* to 0.00 percent, clauses 31.3 and 31.4 do not apply.

32 Residential off the plan contract

- 32.1 This clause applies if this contract is an off the plan contract within the meaning of Division 10 of Part 4 of the Conveyancing Act 1919 (the Division).
- 32.2 No provision of this contract has the effect of excluding, modifying or restricting the operation of the Division.
- 32.3 If the purchaser makes a claim for compensation under the terms prescribed by sections 4 to 6 of Schedule 3 to the Conveyancing (Sale of Land) Regulation 2022 –
- 32.3.1 the purchaser cannot make a claim under this contract about the same subject matter, including a claim under clauses 6 or 7; and
- 32.3.2 the claim for compensation is not a claim under this contract.

6/13 BEDFORD AVE, DUBBO 2830