

move.

# title information

These records were obtained in April 2023.

# **RPNZ document ordering service**

---

**Guaranteed Title: 912094**

**Property: 3 Milne Place, Merrilands, New Plymouth District**

**Legal Description: Lot 1 Deposited Plan 542057**

**CoreLogic Reference: 3127523/1**

**Processed: 22 April 2023**

Sourced from RPNZ, a CoreLogic solution. For any queries about this document or this service please call 0800 82 55 78 or email [documentordering@corelogic.co.nz](mailto:documentordering@corelogic.co.nz).



**RECORD OF TITLE  
UNDER LAND TRANSFER ACT 2017  
FREEHOLD**

**Guaranteed Search Copy issued under Section 60 of the Land  
Transfer Act 2017**



  
R.W. Muir  
Registrar-General  
of Land

**Identifier** **912094**  
**Land Registration District** **Taranaki**  
**Date Issued** 19 December 2019

**Prior References**  
TNE4/717

---

**Estate** Fee Simple  
**Area** 383 square metres more or less  
**Legal Description** Lot 1 Deposited Plan 542057

**Registered Owners**

Sam Robert Sutton as to a 1/3 share  
Cameron Kevin Duffy as to a 1/3 share  
Kimberley Maree Sutton as to a 1/3 share

---

**Interests**

11014029.2 Mortgage to TSB Bank Limited - 26.1.2018 at 12:39 pm  
11639806.1 Consent Notice pursuant to Section 221 Resource Management Act 1991 - 19.12.2019 at 9:28 am  
Appurtenant hereto is a right to drain sewage created by Easement Instrument 11639806.3 - 19.12.2019 at 9:28 am  
The easements created by Easement Instrument 11639806.3 are subject to Section 243 (a) Resource Management Act 1991  
Land Covenant in Covenant Instrument 11639806.4 - 19.12.2019 at 9:28 am

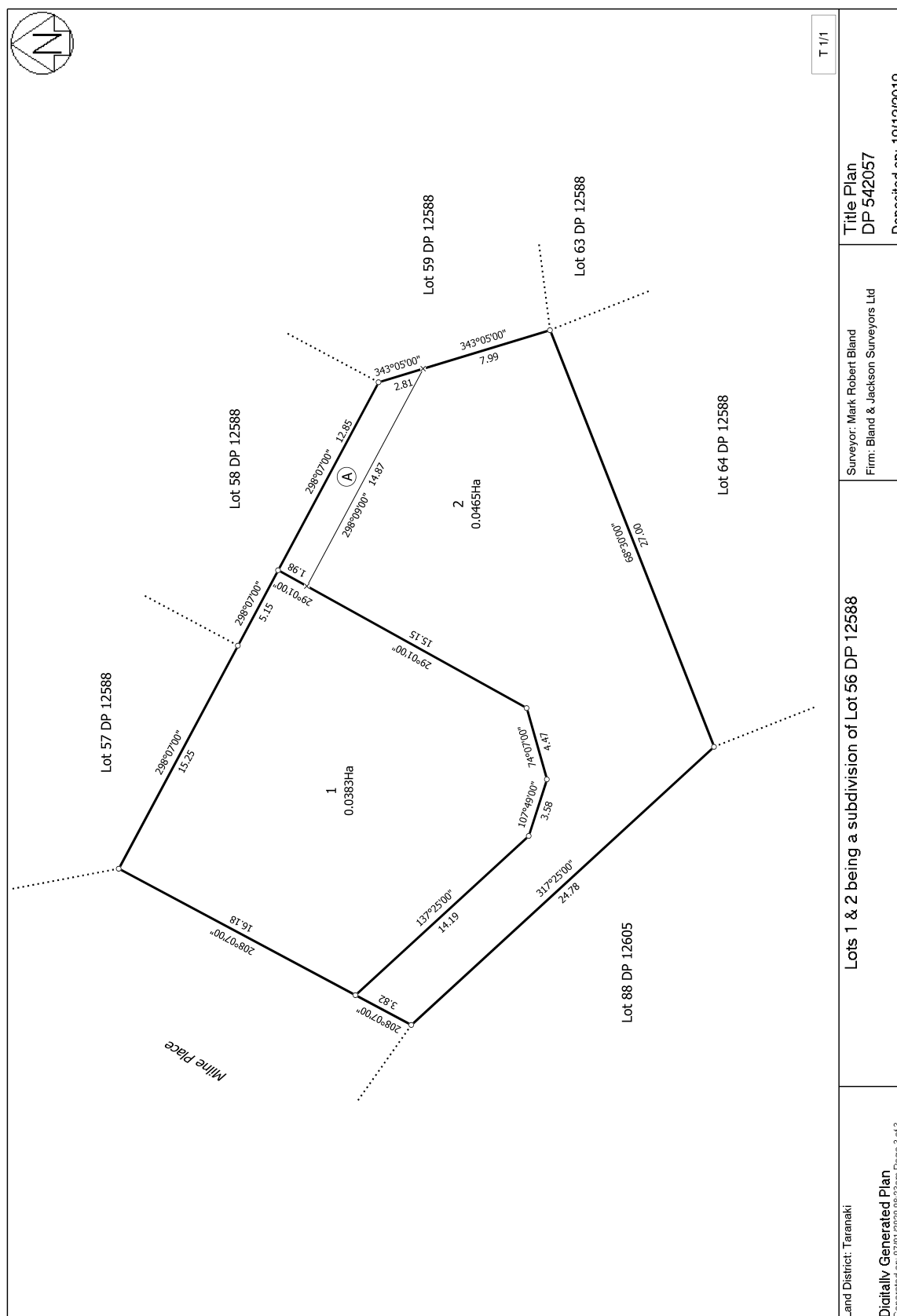

## Statement of Passing Over:

This information has been supplied by the vendor or the vendor's agents and move (powered by ownly Ltd licensed REAA 208) is merely passing over this information as supplied to us. We cannot guarantee its accuracy as we have not checked, audited, or reviewed the information and all intending purchasers are advised to conduct their own due diligence investigation into this information. Where you have been supplied with a Council Property File or a LIM Report, please note there may be matters relating to pre-1992 consents or permits in this file which may need further investigation in order to determine their relevance. To the maximum extent permitted by law we do not accept any responsibility to any party for the accuracy or use of the information herein.

move.

 0274 937 134  
 darrell@bestmove.co.nz  
 bestmove.co.nz