

# Contract for the sale and purchase of land 2022 edition

TERM	MEANING OF TERM	NSW DAN:
vendor's agent	<b>Fuse Property</b> <b>56 Monaro Street, Queanbeyan, NSW 2620</b> <b>Australia</b>	<b>Phone: 0423 967 399</b> <b>Ref: Zoe Stead</b>
co-agent		
vendor	<b>Scott Patrick Dowling and Angela Louise Dowling</b> <b>16 Clermont Crescent, Albion Park, NSW 2527</b>	
vendor's solicitor	<b>Nelson &amp; Hill Lawyers</b> <b>Adero House 3 Hobart Place, Canberra ACT</b> <b>2601</b> <b>GPO Box 1451, Canberra ACT 2601</b>	<b>Phone: 0261528025</b> <b>Email: levi@nelsonandhill.com.au</b> <b>Fax:</b> <b>Ref: NK:LM:23/02147</b>
date for completion	<b>42nd day after the contract date</b>	(clause 15)
land (address, plan details and title reference)	<b>4 Steel Place, Queanbeyan West, 2620</b> <b>Registered Plan: Lot 343 Plan DP 807613</b> <b>Folio Identifier 343/807613</b>	
	<input checked="" type="checkbox"/> VACANT POSSESSION <input type="checkbox"/> subject to existing tenancies	
improvements	<input checked="" type="checkbox"/> HOUSE <input type="checkbox"/> garage <input type="checkbox"/> carport <input type="checkbox"/> home unit <input type="checkbox"/> carspace <input type="checkbox"/> storage space <input type="checkbox"/> none <input type="checkbox"/> other:	
attached copies	<input checked="" type="checkbox"/> documents in the List of Documents as marked or as numbered: <input type="checkbox"/> other documents:	

**A real estate agent is permitted by legislation to fill up the items in this box in a sale of residential property.**

inclusions	<input type="checkbox"/> air conditioning <input type="checkbox"/> clothes line <input type="checkbox"/> fixed floor coverings <input type="checkbox"/> range hood <input type="checkbox"/> blinds <input type="checkbox"/> curtains <input type="checkbox"/> insect screens <input type="checkbox"/> solar panels <input type="checkbox"/> built-in wardrobes <input type="checkbox"/> dishwasher <input type="checkbox"/> light fittings <input type="checkbox"/> stove <input type="checkbox"/> ceiling fans <input type="checkbox"/> EV charger <input type="checkbox"/> pool equipment <input type="checkbox"/> TV antenna <input type="checkbox"/> other:
exclusions	
purchaser	
purchaser's solicitor	
price	\$
deposit	\$ (10% of the price, unless otherwise stated)
balance	\$
contract date	(if not stated, the date this contract was made)

**Where there is more than one purchaser**    ☐ JOINT TENANTS  
☐ tenants in common    ☐ in unequal shares, specify:

**GST AMOUNT** (optional) The price includes GST of: \$

buyer's agent

Note: Clause 20.15 provides "Where this contract provides for choices, a choice in BLOCK CAPITALS applies unless a different choice is marked."

**SIGNING PAGE**

<b>VENDOR</b>	<b>PURCHASER</b>																								
<p><b>Signed by</b></p> <p>_____</p> <p>Vendor</p> <p>_____</p> <p>Vendor</p>	<p><b>Signed by</b></p> <p>_____</p> <p>Purchaser</p> <p>_____</p> <p>Purchaser</p>																								
<b>VENDOR (COMPANY)</b>	<b>PURCHASER (COMPANY)</b>																								
<p><b>Signed by</b> _____</p> <p>in accordance with s127(1) of the Corporations Act 2001 by the authorised person(s) whose signature(s) appear(s) below:</p> <table border="0"> <tr> <td>_____</td> <td>_____</td> </tr> <tr> <td>Signature of authorised person</td> <td>Signature of authorised person</td> </tr> <tr> <td>_____</td> <td>_____</td> </tr> <tr> <td>Name of authorised person</td> <td>Name of authorised person</td> </tr> <tr> <td>_____</td> <td>_____</td> </tr> <tr> <td>Office held</td> <td>Office held</td> </tr> </table>	_____	_____	Signature of authorised person	Signature of authorised person	_____	_____	Name of authorised person	Name of authorised person	_____	_____	Office held	Office held	<p><b>Signed by</b> _____</p> <p>in accordance with s127(1) of the Corporations Act 2001 by the authorised person(s) whose signature(s) appear(s) below:</p> <table border="0"> <tr> <td>_____</td> <td>_____</td> </tr> <tr> <td>Signature of authorised person</td> <td>Signature of authorised person</td> </tr> <tr> <td>_____</td> <td>_____</td> </tr> <tr> <td>Name of authorised person</td> <td>Name of authorised person</td> </tr> <tr> <td>_____</td> <td>_____</td> </tr> <tr> <td>Office held</td> <td>Office held</td> </tr> </table>	_____	_____	Signature of authorised person	Signature of authorised person	_____	_____	Name of authorised person	Name of authorised person	_____	_____	Office held	Office held
_____	_____																								
Signature of authorised person	Signature of authorised person																								
_____	_____																								
Name of authorised person	Name of authorised person																								
_____	_____																								
Office held	Office held																								
_____	_____																								
Signature of authorised person	Signature of authorised person																								
_____	_____																								
Name of authorised person	Name of authorised person																								
_____	_____																								
Office held	Office held																								

**Choices**Vendor agrees to accept a **deposit-bond**☐ NO ☐ yes**Nominated *Electronic Lodgment Network (ELN)*** (clause 4):

PEXA

**Manual transaction** (clause 30)☒ NO ☐ yes

(if yes, vendor must provide further details, including any applicable exception, in the space below):

**Tax information (the parties promise this is correct as far as each party is aware)****Land tax** is adjustable☒ NO ☐ yes**GST:** Taxable supply☒ NO ☐ yes in full ☐ yes to an extent

Margin scheme will be used in making the taxable supply

☐ NO ☐ yes

This sale is not a taxable supply because (one or more of the following may apply) the sale is:

- ☐ not made in the course or furtherance of an enterprise that the vendor carries on (section 9-5(b))
- ☒ by a vendor who is neither registered nor required to be registered for GST (section 9-5(d))
- ☐ GST-free because the sale is the supply of a going concern under section 38-325
- ☐ GST-free because the sale is subdivided farm land or farm land supplied for farming under Subdivision 38-O
- ☐ input taxed because the sale is of eligible residential premises (sections 40-65, 40-75(2) and 195-1)

Purchaser must make a *GSTRW payment*  
(GST residential withholding payment)☐ NO ☐ yes (if yes, vendor must provide further details)

If the further details below are not fully completed at the contract date, the vendor must provide all these details in a separate notice at least 7 days before the date for completion.

***GSTRW payment (GST residential withholding payment) – further details***

Frequently the supplier will be the vendor. However, sometimes further information will be required as to which entity is liable for GST, for example, if the supplier is a partnership, a trust, part of a GST group or a participant in a GST joint venture.

Supplier's name:

Supplier's ABN:

Supplier's GST branch address (if applicable):

Supplier's business address:

Supplier's representative:

Supplier's contact phone number:

Supplier's proportion of *GSTRW payment*:**If more than one supplier, provide the above details for each supplier.**Amount purchaser must pay – price multiplied by the *GSTRW rate* (residential withholding rate):Amount must be paid: ☐ AT COMPLETION ☐ at another time (specify):Is any of the consideration not expressed as an amount in money? ☐ NO ☐ yes

If "yes", the GST inclusive market value of the non-monetary consideration: \$

Other details (including those required by regulation or the ATO forms):

## List of Documents

<p><b>General</b></p> <ul style="list-style-type: none"> <li><input checked="" type="checkbox"/> 1 property certificate for the land</li> <li><input checked="" type="checkbox"/> 2 plan of the land</li> <li><input type="checkbox"/> 3 unregistered plan of the land</li> <li><input type="checkbox"/> 4 plan of land to be subdivided</li> <li><input type="checkbox"/> 5 document to be lodged with a relevant plan</li> <li><input checked="" type="checkbox"/> 6 section 10.7(2) planning certificate under Environmental Planning and Assessment Act 1979</li> <li><input type="checkbox"/> 7 additional information included in that certificate under section 10.7(5)</li> <li><input type="checkbox"/> 8 sewerage infrastructure location diagram (service location diagram)</li> <li><input checked="" type="checkbox"/> 9 sewer lines location diagram (sewerage service diagram)</li> <li><input checked="" type="checkbox"/> 10 document that created or may have created an easement, profit à prendre, restriction on use or positive covenant disclosed in this contract</li> <li><input type="checkbox"/> 11 <i>planning agreement</i></li> <li><input type="checkbox"/> 12 section 88G certificate (positive covenant)</li> <li><input type="checkbox"/> 13 survey report</li> <li><input type="checkbox"/> 14 building information certificate or building certificate given under <i>legislation</i></li> <li><input type="checkbox"/> 15 occupation certificate</li> <li><input type="checkbox"/> 16 lease (with every relevant memorandum or variation)</li> <li><input type="checkbox"/> 17 other document relevant to tenancies</li> <li><input type="checkbox"/> 18 licence benefiting the land</li> <li><input type="checkbox"/> 19 old system document</li> <li><input type="checkbox"/> 20 Crown purchase statement of account</li> <li><input type="checkbox"/> 21 building management statement</li> <li><input checked="" type="checkbox"/> 22 form of requisitions</li> <li><input type="checkbox"/> 23 <i>clearance certificate</i></li> <li><input type="checkbox"/> 24 land tax certificate</li> </ul> <p><b>Home Building Act 1989</b></p> <ul style="list-style-type: none"> <li><input type="checkbox"/> 25 insurance certificate</li> <li><input type="checkbox"/> 26 brochure or warning</li> <li><input type="checkbox"/> 27 evidence of alternative indemnity cover</li> </ul> <p><b>Swimming Pools Act 1992</b></p> <ul style="list-style-type: none"> <li><input type="checkbox"/> 28 certificate of compliance</li> <li><input type="checkbox"/> 29 evidence of registration</li> <li><input type="checkbox"/> 30 relevant occupation certificate</li> <li><input type="checkbox"/> 31 certificate of non-compliance</li> <li><input type="checkbox"/> 32 detailed reasons of non-compliance</li> </ul>	<p><b>Strata or community title (clause 23 of the contract)</b></p> <ul style="list-style-type: none"> <li><input type="checkbox"/> 33 property certificate for strata common property</li> <li><input type="checkbox"/> 34 plan creating strata common property</li> <li><input type="checkbox"/> 35 strata by-laws</li> <li><input type="checkbox"/> 36 strata development contract or statement</li> <li><input type="checkbox"/> 37 strata management statement</li> <li><input type="checkbox"/> 38 strata renewal proposal</li> <li><input type="checkbox"/> 39 strata renewal plan</li> <li><input type="checkbox"/> 40 leasehold strata - lease of lot and common property</li> <li><input type="checkbox"/> 41 property certificate for neighbourhood property</li> <li><input type="checkbox"/> 42 plan creating neighbourhood property</li> <li><input type="checkbox"/> 43 neighbourhood development contract</li> <li><input type="checkbox"/> 44 neighbourhood management statement</li> <li><input type="checkbox"/> 45 property certificate for precinct property</li> <li><input type="checkbox"/> 46 plan creating precinct property</li> <li><input type="checkbox"/> 47 precinct development contract</li> <li><input type="checkbox"/> 48 precinct management statement</li> <li><input type="checkbox"/> 49 property certificate for community property</li> <li><input type="checkbox"/> 50 plan creating community property</li> <li><input type="checkbox"/> 51 community development contract</li> <li><input type="checkbox"/> 52 community management statement</li> <li><input type="checkbox"/> 53 document disclosing a change of by-laws</li> <li><input type="checkbox"/> 54 document disclosing a change in a development or management contract or statement</li> <li><input type="checkbox"/> 55 document disclosing a change in boundaries</li> <li><input type="checkbox"/> 56 information certificate under Strata Schemes Management Act 2015</li> <li><input type="checkbox"/> 57 information certificate under Community Land Management Act 1989</li> <li><input type="checkbox"/> 58 disclosure statement - off the plan contract</li> <li><input type="checkbox"/> 59 other document relevant to off the plan contract</li> </ul> <p><b>Other</b></p> <ul style="list-style-type: none"> <li><input type="checkbox"/> 60</li> </ul>
---	--

**HOLDER OF STRATA OR COMMUNITY TITLE RECORDS – Name, address, email address and telephone number**

**IMPORTANT NOTICE TO VENDORS AND PURCHASERS**

Before signing this contract you should ensure that you understand your rights and obligations, some of which are not written in this contract but are implied by law.

**WARNING—SMOKE ALARMS**

The owners of certain types of buildings and strata lots must have smoke alarms, or in certain cases heat alarms, installed in the building or lot in accordance with regulations under the *Environmental Planning and Assessment Act 1979*. It is an offence not to comply. It is also an offence to remove or interfere with a smoke alarm or heat alarm. Penalties apply.

**WARNING—LOOSE-FILL ASBESTOS INSULATION**

Before purchasing land that includes residential premises, within the meaning of the *Home Building Act 1989*, Part 8, Division 1A, built before 1985, a purchaser is strongly advised to consider the possibility that the premises may contain loose-fill asbestos insulation, within the meaning of the *Home Building Act 1989*, Part 8, Division 1A. In particular, a purchaser should—

- (a) search the Register required to be maintained under the *Home Building Act 1989*, Part 8, Division 1A, and
- (b) ask the relevant local council whether it holds records showing that the residential premises contain loose-fill asbestos insulation.

For further information about loose-fill asbestos insulation, including areas in which residential premises have been identified as containing loose-fill asbestos insulation, contact NSW Fair Trading.

### **Cooling off period (purchaser's rights)**

- 1 This is the statement required by the *Conveyancing Act 1919*, section 66X. This statement applies to a contract for the sale of residential property.
- 2 **EXCEPT** in the circumstances listed in paragraph 3, the purchaser may rescind the contract before 5pm on—
  - (a) for an off the plan contract—the tenth business day after the day on which the contract was made, or
  - (b) in any other case—the fifth business day after the day on which the contract was made.
- 3 There is **NO COOLING OFF PERIOD**—
  - (a) if, at or before the time the contract is made, the purchaser gives to the vendor, or the vendor's solicitor or agent, a certificate that complies with the Act, section 66W, or
  - (b) if the property is sold by public auction, or
  - (c) if the contract is made on the same day as the property was offered for sale by public auction but passed in, or
  - (d) if the contract is made in consequence of the exercise of an option to purchase the property, other than an option that is void under the Act, section 66ZG.
- 4 A purchaser exercising the right to cool off by rescinding the contract forfeits 0.25% of the purchase price of the property to the vendor.
- 5 The vendor is entitled to recover the forfeited amount from an amount paid by the purchaser as a deposit under the contract. The purchaser is entitled to a refund of any balance.

### **DISPUTES**

If you get into a dispute with the other party, the Law Society and Real Estate Institute encourage you to use informal procedures such as negotiation, independent expert appraisal, the Law Society Conveyancing Dispute Resolution Scheme or mediation (for example mediation under the Law Society Mediation Program).

### **AUCTIONS**

Regulations made under the Property and Stock Agents Act 2002 prescribe a number of conditions applying to sales by auction.

**WARNINGS**

1. Various Acts of Parliament and other matters can affect the rights of the parties to this contract. Some important matters are actions, claims, decisions, licences, notices, orders, proposals or rights of way involving:
 

<b>APA Group</b> <b>Australian Taxation Office</b> <b>Council</b> <b>County Council</b> <b>Department of Planning and Environment</b> <b>Department of Primary Industries</b> <b>Electricity and gas</b> <b>Land and Housing Corporation</b> <b>Local Land Services</b>	<b>NSW Department of Education</b> <b>NSW Fair Trading</b> <b>Owner of adjoining land</b> <b>Privacy</b> <b>Public Works Advisory</b> <b>Subsidence Advisory NSW</b> <b>Telecommunications</b> <b>Transport for NSW</b> <b>Water, sewerage or drainage authority</b>
---	--

 If you think that any of these matters affects the property, tell your solicitor.
2. A lease may be affected by the Agricultural Tenancies Act 1990, the Residential Tenancies Act 2010 or the Retail Leases Act 1994.
3. If any purchase money is owing to the Crown, it will become payable before obtaining consent, or if no consent is needed, when the transfer is registered.
4. If a consent to transfer is required under legislation, see clause 27 as to the obligations of the parties.
5. The vendor should continue the vendor's insurance until completion. If the vendor wants to give the purchaser possession before completion, the vendor should first ask the insurer to confirm this will not affect the insurance.
6. Most purchasers will have to pay transfer duty (and, sometimes, if the purchaser is not an Australian citizen, surcharge purchaser duty) on this contract. Some purchasers may be eligible to choose to pay first home buyer choice property tax instead of transfer duty. If a payment is not made on time, interest and penalties may be incurred.
7. If the purchaser agrees to the release of deposit, the purchaser's right to recover the deposit may stand behind the rights of others (for example the vendor's mortgagee).
8. The purchaser should arrange insurance as appropriate.
9. Some transactions involving personal property may be affected by the Personal Property Securities Act 2009.
10. A purchaser should be satisfied that finance will be available at the time of completing the purchase.
11. Where the market value of the property is at or above a legislated amount, the purchaser may have to comply with a foreign resident capital gains withholding payment obligation (even if the vendor is not a foreign resident). If so, this will affect the amount available to the vendor on completion.
12. Purchasers of some residential properties may have to withhold part of the purchase price to be credited towards the GST liability of the vendor. If so, this will also affect the amount available to the vendor. More information is available from the ATO.

The vendor sells and the purchaser buys the *property* for the price under these provisions instead of Schedule 3 Conveyancing Act 1919, subject to any *legislation* that cannot be excluded.

**1 Definitions (a term in italics is a defined term)**

1.1 In this contract, these terms (in any form) mean –

<i>adjustment date</i>	the earlier of the giving of possession to the purchaser or completion;
<i>adjustment figures</i>	details of the adjustments to be made to the price under clause 14;
<i>authorised Subscriber</i>	a <i>Subscriber</i> (not being a <i>party's solicitor</i> ) named in a notice served by a <i>party</i> as being authorised for the purposes of clause 20.6.8;
<i>bank</i>	the Reserve Bank of Australia or an authorised deposit-taking institution which is a bank, a building society or a credit union;
<i>business day</i>	any day except a bank or public holiday throughout NSW or a Saturday or Sunday;
<i>cheque</i>	a cheque that is not postdated or stale;
<i>clearance certificate</i>	a certificate within the meaning of s14-220 of Schedule 1 to the <i>TA Act</i> , that covers one or more days falling within the period from and including the contract date to completion;
<i>completion time</i>	the time of day at which completion is to occur;
<i>conveyancing rules</i>	the rules made under s12E of the Real Property Act 1900;
<i>deposit-bond</i>	a deposit bond or guarantee with each of the following approved by the vendor – <ul style="list-style-type: none"> <li>• the issuer;</li> <li>• the expiry date (if any); and</li> <li>• the amount;</li> </ul>
<i>depositholder</i>	vendor's agent (or if no vendor's agent is named in this contract, the vendor's <i>solicitor</i> , or if no vendor's <i>solicitor</i> is named in this contract, the buyer's agent);
<i>discharging mortgagee</i>	any discharging mortgagee, chargee, covenant chargee or caveator whose provision of a <i>Digitally Signed</i> discharge of mortgage, discharge of charge or withdrawal of caveat is required in order for unencumbered title to the <i>property</i> to be transferred to the purchaser;
<i>document of title</i>	document relevant to the title or the passing of title;
<i>ECNL</i>	the Electronic Conveyancing National Law (NSW);
<i>electronic document</i>	a dealing as defined in the Real Property Act 1900 which may be created and <i>Digitally Signed</i> in an <i>Electronic Workspace</i> ;
<i>electronic transaction</i>	a <i>Conveyancing Transaction</i> to be conducted for the <i>parties</i> by their legal representatives as <i>Subscribers</i> using an <i>ELN</i> and in accordance with the <i>ECNL</i> and the <i>participation rules</i> ;
<i>electronic transfer</i>	a transfer of land under the Real Property Act 1900 for the <i>property</i> to be prepared and <i>Digitally Signed</i> in the <i>Electronic Workspace</i> established for the purposes of the <i>parties' Conveyancing Transaction</i> ;
<i>FRCGW percentage</i>	the percentage mentioned in s14-200(3)(a) of Schedule 1 to the <i>TA Act</i> (12.5% as at 1 July 2017);
<i>FRCGW remittance</i>	a remittance which the purchaser must make under s14-200 of Schedule 1 to the <i>TA Act</i> , being the lesser of the <i>FRCGW percentage</i> of the price (inclusive of GST, if any) and the amount specified in a <i>variation served by a party</i> ;
<i>GST Act</i>	A New Tax System (Goods and Services Tax) Act 1999;
<i>GST rate</i>	the rate mentioned in s4 of A New Tax System (Goods and Services Tax Imposition - General) Act 1999 (10% as at 1 July 2000);
<i>GSTRW payment</i>	a payment which the purchaser must make under s14-250 of Schedule 1 to the <i>TA Act</i> (the price multiplied by the <i>GSTRW rate</i> );
<i>GSTRW rate</i>	the rate determined under ss14-250(6), (8) or (9) of Schedule 1 to the <i>TA Act</i> (as at 1 July 2018, usually 7% of the price if the margin scheme applies, 1/11 <sup>th</sup> if not);
<i>incoming mortgagee</i>	any mortgagee who is to provide finance to the purchaser on the security of the <i>property</i> and to enable the purchaser to pay the whole or part of the price;
<i>legislation</i>	an Act or a by-law, ordinance, regulation or rule made under an Act;
<i>manual transaction</i>	a <i>Conveyancing Transaction</i> in which a dealing forming part of the <i>Lodgment Case</i> at or following completion cannot be <i>Digitally Signed</i> ;
<i>normally</i>	subject to any other provision of this contract;
<i>participation rules</i>	the participation rules as determined by the <i>ECNL</i> ;
<i>party</i>	each of the vendor and the purchaser;
<i>property</i>	the land, the improvements, all fixtures and the inclusions, but not the exclusions;
<i>planning agreement</i>	a valid voluntary agreement within the meaning of s7.4 of the Environmental Planning and Assessment Act 1979 entered into in relation to the <i>property</i> ;
<i>populate</i>	to complete data fields in the <i>Electronic Workspace</i> ;

<i>requisition</i>	an objection, question or requisition (but the term does not include a claim);
<i>rescind</i>	rescind this contract from the beginning;
<i>serve</i>	serve in writing on the other <i>party</i> ;
<i>settlement cheque</i>	an unendorsed <i>cheque</i> made payable to the person to be paid and – <ul style="list-style-type: none"> <li>• issued by a <i>bank</i> and drawn on itself; or</li> <li>• if authorised in writing by the vendor or the vendor's <i>solicitor</i>, some other <i>cheque</i>;</li> </ul>
<i>solicitor</i>	in relation to a <i>party</i> , the <i>party's</i> solicitor or licensed conveyancer named in this contract or in a notice <i>served</i> by the <i>party</i> ;
<i>TA Act</i>	Taxation Administration Act 1953;
<i>terminate</i>	terminate this contract for breach;
<i>title data</i>	the details of the title to the <i>property</i> made available to the <i>Electronic Workspace</i> by the <i>Land Registry</i> ;
<i>variation within work order</i>	a variation made under s14-235 of Schedule 1 to the <i>TA Act</i> , in relation to a period, at any time before or during the period; and a valid direction, notice or order that requires work to be done or money to be spent on or in relation to the <i>property</i> or any adjoining footpath or road (but the term does not include a notice under s22E of the Swimming Pools Act 1992 or clause 22 of the Swimming Pools Regulation 2018).

- 1.2 Words and phrases used in this contract (italicised and in Title Case, such as *Conveyancing Transaction*, *Digitally Signed*, *Electronic Workspace*, *ELN*, *ELNO*, *Land Registry*, *Lodgment Case* and *Subscriber*) have the meanings given in the *participation rules*.

## **2 Deposit and other payments before completion**

- 2.1 The purchaser must pay the deposit to the *depositholder* as stakeholder.
- 2.2 *Normally*, the purchaser must pay the deposit on the making of this contract, and this time is essential.
- 2.3 If this contract requires the purchaser to pay any of the deposit by a later time, that time is also essential.
- 2.4 The purchaser can pay any of the deposit by –
- 2.4.1 giving cash (up to \$2,000) to the *depositholder*;
  - 2.4.2 unconditionally giving a *cheque* to the *depositholder* or to the vendor, vendor's agent or vendor's *solicitor* for sending to the *depositholder*; or
  - 2.4.3 electronic funds transfer to the *depositholder's* nominated account and, if requested by the vendor or the *depositholder*, providing evidence of that transfer.
- 2.5 The vendor can *terminate* if –
- 2.5.1 any of the deposit is not paid on time;
  - 2.5.2 a *cheque* for any of the deposit is not honoured on presentation; or
  - 2.5.3 a payment under clause 2.4.3 is not received in the *depositholder's* nominated account by 5.00 pm on the third *business day* after the time for payment.
- This right to *terminate* is lost as soon as the deposit is paid in full.
- 2.6 If the vendor accepts a *deposit-bond* for the deposit, clauses 2.1 to 2.5 do not apply.
- 2.7 If the vendor accepts a *deposit-bond* for part of the deposit, clauses 2.1 to 2.5 apply only to the balance.
- 2.8 If any of the deposit or of the balance of the price is paid before completion to the vendor or as the vendor directs, it is a charge on the land in favour of the purchaser until *termination* by the vendor or completion, subject to any existing right.
- 2.9 If each *party* tells the *depositholder* that the deposit is to be invested, the *depositholder* is to invest the deposit (at the risk of the *party* who becomes entitled to it) with a *bank*, in an interest-bearing account in NSW, payable at call, with interest to be reinvested, and pay the interest to the *parties* equally, after deduction of all proper government taxes and financial institution charges and other charges.

## **3 Deposit-bond**

- 3.1 This clause applies only if the vendor accepts a *deposit-bond* for the deposit (or part of it).
- 3.2 The purchaser must provide the *deposit-bond* to the vendor's *solicitor* (or if no solicitor the *depositholder*) at or before the making of this contract and this time is essential.
- 3.3 If the *deposit-bond* has an expiry date and completion does not occur by the date which is 14 days before the expiry date, the purchaser must *serve* a replacement *deposit-bond* at least 7 days before the expiry date. The time for service is essential.
- 3.4 The vendor must approve a replacement *deposit-bond* if –
- 3.4.1 it is from the same issuer and for the same amount as the earlier *deposit-bond*; and
  - 3.4.2 it has an expiry date at least three months after its date of issue.
- 3.5 A breach of clauses 3.2 or 3.3 entitles the vendor to *terminate*. The right to *terminate* is lost as soon as –
- 3.5.1 the purchaser *serves* a replacement *deposit-bond*; or
  - 3.5.2 the deposit is paid in full under clause 2.
- 3.6 Clauses 3.3 and 3.4 can operate more than once.

- 3.7 If the purchaser serves a replacement *deposit-bond*, the vendor must serve the earlier *deposit-bond*.
- 3.8 The amount of any *deposit-bond* does not form part of the price for the purposes of clause 16.5.
- 3.9 The vendor must give the purchaser any original *deposit-bond* –
- 3.9.1 on completion; or
  - 3.9.2 if this contract is *rescinded*.
- 3.10 If this contract is *terminated* by the vendor –
- 3.10.1 *normally*, the vendor can immediately demand payment from the issuer of the *deposit-bond*; or
  - 3.10.2 if the purchaser serves prior to *termination* a notice disputing the vendor's right to *terminate*, the vendor must forward any original *deposit-bond* (or its proceeds if called up) to the *depositholder* as stakeholder.
- 3.11 If this contract is *terminated* by the purchaser –
- 3.11.1 *normally*, the vendor must give the purchaser any original *deposit-bond*; or
  - 3.11.2 if the vendor serves prior to *termination* a notice disputing the purchaser's right to *terminate*, the vendor must forward any original *deposit-bond* (or its proceeds if called up) to the *depositholder* as stakeholder.
- 4 Electronic transaction**
- 4.1 This *Conveyancing Transaction* is to be conducted as an *electronic transaction* unless –
- 4.1.1 the contract says this transaction is a *manual transaction*, giving the reason, or
  - 4.1.2 a party serves a notice stating why the transaction is a *manual transaction*, in which case the parties do not have to complete earlier than 14 days after service of the notice, and clause 21.3 does not apply to this provision,
- and in both cases clause 30 applies.
- 4.2 If, because of clause 4.1.2, this *Conveyancing Transaction* is to be conducted as a *manual transaction* –
- 4.2.1 each party must –
    - bear equally any disbursements or fees; and
    - otherwise bear that party's own costs;
 incurred because this *Conveyancing Transaction* was to be conducted as an *electronic transaction*; and
  - 4.2.2 if a party has paid all of a disbursement or fee which, by reason of this clause, is to be borne equally by the parties, that amount must be adjusted under clause 14.
- 4.3 The parties must conduct the *electronic transaction* –
- 4.3.1 in accordance with the *participation rules* and the *ECNL*; and
  - 4.3.2 using the nominated *ELN*, unless the parties otherwise agree. This clause 4.3.2 does not prevent a party using an *ELN* which can interoperate with the nominated *ELN*.
- 4.4 A party must pay the fees and charges payable by that party to the *ELNO* and the *Land Registry*.
- 4.5 *Normally*, the vendor must within 7 days of the contract date create and populate an *Electronic Workspace* with title data and the date for completion, and invite the purchaser to the *Electronic Workspace*.
- 4.6 If the vendor has not created an *Electronic Workspace* in accordance with clause 4.5, the purchaser may create and populate an *Electronic Workspace* and, if it does so, the purchaser must invite the vendor to the *Electronic Workspace*.
- 4.7 The parties must, as applicable to their role in the *Conveyancing Transaction* and the steps taken under clauses 4.5 or 4.6 –
- 4.7.1 promptly join the *Electronic Workspace* after receipt of an invitation;
  - 4.7.2 create and populate an *electronic transfer*;
  - 4.7.3 invite any *discharging mortgagee* or *incoming mortgagee* to join the *Electronic Workspace*; and
  - 4.7.4 populate the *Electronic Workspace* with a nominated *completion time*.
- 4.8 If the transferee in the *electronic transfer* is not the purchaser, the purchaser must give the vendor a direction signed by the purchaser personally for that transfer.
- 4.9 The vendor can require the purchaser to include a covenant or easement in the *electronic transfer* only if this contract contains the wording of the proposed covenant or easement, and a description of the land burdened and benefited.
- 4.10 If the purchaser must make a *GSTRW payment* or an *FRCGW remittance*, the purchaser must populate the *Electronic Workspace* with the payment details for the *GSTRW payment* or *FRCGW remittance* payable to the Deputy Commissioner of Taxation at least 2 business days before the date for completion.
- 4.11 Before completion, the parties must ensure that –
- 4.11.1 all *electronic documents* which a party must *Digitally Sign* to complete the *electronic transaction* are populated and *Digitally Signed*;
  - 4.11.2 all certifications required by the *ECNL* are properly given; and
  - 4.11.3 they do everything else in the *Electronic Workspace* which that party must do to enable the *electronic transaction* to proceed to completion.
- 4.12 If the computer systems of any of the *Land Registry*, the *ELNO*, Revenue NSW or the Reserve Bank of Australia are inoperative for any reason at the *completion time* agreed by the parties, a failure to complete this contract for that reason is not a default under this contract on the part of either party.

- 4.13 If the computer systems of the *Land Registry* are inoperative for any reason at the *completion time* agreed by the *parties*, and the *parties* choose that financial settlement is to occur despite this, then on financial settlement occurring –
- 4.13.1 all *electronic documents Digitally Signed* by the vendor and any discharge of mortgage, withdrawal of caveat or other *electronic document* forming part of the *Lodgment Case* for the *electronic transaction* are taken to have been unconditionally and irrevocably delivered to the purchaser or the purchaser's mortgagee at the time of financial settlement together with the right to deal with the land; and
- 4.13.2 the vendor is taken to have no legal or equitable interest in the *property*.
- 4.14 If the *parties* do not agree about the delivery before completion of one or more documents or things that cannot be delivered through the *Electronic Workspace*, the *party* required to deliver the documents or things –
- 4.14.1 holds them on completion in escrow for the benefit of; and
- 4.14.2 must immediately after completion deliver the documents or things to, or as directed by; the *party* entitled to them.

## 5 Requisitions

- 5.1 If a form of *requisitions* is attached to this contract, the purchaser is taken to have made those *requisitions*.
- 5.2 If the purchaser is or becomes entitled to make any other *requisition*, the purchaser can make it only by *serving* it –
- 5.2.1 if it arises out of this contract or it is a general question about the *property* or title - *within* 21 days after the contract date;
- 5.2.2 if it arises out of anything *served* by the vendor - *within* 21 days after the later of the contract date and that *service*; and
- 5.2.3 in any other case - *within* a reasonable time.

## 6 Error or misdescription

- 6.1 *Normally*, the purchaser can (but only before completion) claim compensation for an error or misdescription in this contract (as to the *property*, the title or anything else and whether substantial or not).
- 6.2 This clause applies even if the purchaser did not take notice of or rely on anything in this contract containing or giving rise to the error or misdescription.
- 6.3 However, this clause does not apply to the extent the purchaser knows the true position.

## 7 Claims by purchaser

- Normally*, the purchaser can make a claim (including a claim under clause 6) before completion only by *serving* it with a statement of the amount claimed, and if the purchaser makes one or more claims before completion –
- 7.1 the vendor can *rescind* if in the case of claims that are not claims for delay –
- 7.1.1 the total amount claimed exceeds 5% of the price;
- 7.1.2 the vendor *serves* notice of intention to *rescind*; and
- 7.1.3 the purchaser does not *serve* notice waiving the claims *within* 14 days after that *service*; and
- 7.2 if the vendor does not *rescind*, the *parties* must complete and if this contract is completed –
- 7.2.1 the lesser of the total amount claimed and 10% of the price must be paid out of the price to and held by the *depositholder* until the claims are finalised or lapse;
- 7.2.2 the amount held is to be invested in accordance with clause 2.9;
- 7.2.3 the claims must be finalised by an arbitrator appointed by the *parties* or, if an appointment is not made *within* 1 month of completion, by an arbitrator appointed by the President of the Law Society at the request of a *party* (in the latter case the *parties* are bound by the terms of the Conveyancing Arbitration Rules approved by the Law Society as at the date of the appointment);
- 7.2.4 the purchaser is not entitled, in respect of the claims, to more than the total amount claimed and the costs of the purchaser;
- 7.2.5 net interest on the amount held must be paid to the *parties* in the same proportion as the amount held is paid; and
- 7.2.6 if the *parties* do not appoint an arbitrator and neither *party* requests the President to appoint an arbitrator *within* 3 months after completion, the claims lapse and the amount belongs to the vendor.

## 8 Vendor's rights and obligations

- 8.1 The vendor can *rescind* if –
- 8.1.1 the vendor is, on reasonable grounds, unable or unwilling to comply with a *requisition*;
- 8.1.2 the vendor *serves* a notice of intention to *rescind* that specifies the *requisition* and those grounds; and
- 8.1.3 the purchaser does not *serve* a notice waiving the *requisition* *within* 14 days after that *service*.

- 8.2 If the vendor does not comply with this contract (or a notice under or relating to it) in an essential respect, the purchaser can *terminate* by *serving* a notice. After the *termination* –
- 8.2.1 the purchaser can recover the deposit and any other money paid by the purchaser under this contract;
  - 8.2.2 the purchaser can sue the vendor to recover damages for breach of contract; and
  - 8.2.3 if the purchaser has been in possession a *party* can claim for a reasonable adjustment.

## 9 Purchaser's default

If the purchaser does not comply with this contract (or a notice under or relating to it) in an essential respect, the vendor can *terminate* by *serving* a notice. After the *termination* the vendor can –

- 9.1 keep or recover the deposit (to a maximum of 10% of the price);
- 9.2 hold any other money paid by the purchaser under this contract as security for anything recoverable under this clause –
  - 9.2.1 for 12 months after the *termination*; or
  - 9.2.2 if the vendor commences proceedings under this clause *within* 12 months, until those proceedings are concluded; and
- 9.3 sue the purchaser either –
  - 9.3.1 where the vendor has resold the *property* under a contract made *within* 12 months after the *termination*, to recover –
    - the deficiency on resale (with credit for any of the deposit kept or recovered and after allowance for any capital gains tax or goods and services tax payable on anything recovered under this clause); and
    - the reasonable costs and expenses arising out of the purchaser's non-compliance with this contract or the notice and of resale and any attempted resale; or
  - 9.3.2 to recover damages for breach of contract.

## 10 Restrictions on rights of purchaser

- 10.1 The purchaser cannot make a claim or *requisition* or *rescind* or *terminate* in respect of –
  - 10.1.1 the ownership or location of any fence as defined in the Dividing Fences Act 1991;
  - 10.1.2 a service for the *property* being a joint service or passing through another property, or any service for another property passing through the *property* ('service' includes air, communication, drainage, electricity, garbage, gas, oil, radio, sewerage, telephone, television or water service);
  - 10.1.3 a wall being or not being a party wall in any sense of that term or the *property* being affected by an easement for support or not having the benefit of an easement for support;
  - 10.1.4 any change in the *property* due to fair wear and tear before completion;
  - 10.1.5 a promise, representation or statement about this contract, the *property* or the title, not set out or referred to in this contract;
  - 10.1.6 a condition, exception, reservation or restriction in a Crown grant;
  - 10.1.7 the existence of any authority or licence to explore or prospect for gas, minerals or petroleum;
  - 10.1.8 any easement or restriction on use the substance of either of which is disclosed in this contract or any non-compliance with the easement or restriction on use; or
  - 10.1.9 anything the substance of which is disclosed in this contract (except a caveat, charge, mortgage, priority notice or writ).
- 10.2 The purchaser cannot *rescind* or *terminate* only because of a defect in title to or quality of the inclusions.
- 10.3 *Normally*, the purchaser cannot make a claim or *requisition* or *rescind* or *terminate* or require the vendor to change the nature of the title disclosed in this contract (for example, to remove a caution evidencing qualified title, or to lodge a plan of survey as regards limited title).

## 11 Compliance with work orders

- 11.1 *Normally*, the vendor must by completion comply with a *work order* made on or before the contract date and if this contract is completed the purchaser must comply with any other *work order*.
- 11.2 If the purchaser complies with a *work order*, and this contract is *rescinded* or *terminated*, the vendor must pay the expense of compliance to the purchaser.

## 12 Certificates and inspections

The vendor must do everything reasonable to enable the purchaser, subject to the rights of any tenant –

- 12.1 to have the *property* inspected to obtain any certificate or report reasonably required;
- 12.2 to apply (if necessary in the name of the vendor) for –
  - 12.2.1 any certificate that can be given in respect of the *property* under *legislation*; or
  - 12.2.2 a copy of any approval, certificate, consent, direction, notice or order in respect of the *property* given under *legislation*, even if given after the contract date; and
- 12.3 to make 1 inspection of the *property* in the 3 days before a time appointed for completion.

### 13 Goods and services tax (GST)

- 13.1 Terms used in this clause which are not defined elsewhere in this contract and have a defined meaning in the *GST Act* have the same meaning in this clause.
- 13.2 *Normally*, if a *party* must pay the price or any other amount to the other *party* under this contract, GST is not to be added to the price or amount.
- 13.3 If under this contract a *party* must make an adjustment or payment for an expense of another party or pay an expense payable by or to a third party (for example, under clauses 14 or 20.7) –
- 13.3.1 the *party* must adjust or pay on completion any GST added to or included in the expense; but
  - 13.3.2 the amount of the expense must be reduced to the extent the party receiving the adjustment or payment (or the representative member of a GST group of which that party is a member) is entitled to an input tax credit for the expense; and
  - 13.3.3 if the adjustment or payment under this contract is consideration for a taxable supply, an amount for GST must be added at the *GST rate*.
- 13.4 If this contract says this sale is the supply of a going concern –
- 13.4.1 the *parties* agree the supply of the *property* is a supply of a going concern;
  - 13.4.2 the vendor must, between the contract date and completion, carry on the enterprise conducted on the land in a proper and business-like way;
  - 13.4.3 if the purchaser is not registered by the date for completion, the *parties* must complete and the purchaser must pay on completion, in addition to the price, an amount being the price multiplied by the *GST rate* ("the retention sum"). The retention sum is to be held by the *depositholder* and dealt with as follows –
    - if *within* 3 months of completion the purchaser serves a letter from the Australian Taxation Office stating the purchaser is registered with a date of effect of registration on or before completion, the *depositholder* is to pay the retention sum to the purchaser; but
    - if the purchaser does not serve that letter *within* 3 months of completion, the *depositholder* is to pay the retention sum to the vendor; and
  - 13.4.4 if the vendor, despite clause 13.4.1, serves a letter from the Australian Taxation Office stating the vendor has to pay GST on the supply, the purchaser must pay to the vendor on demand the amount of GST assessed.
- 13.5 *Normally*, the vendor promises the margin scheme will not apply to the supply of the *property*.
- 13.6 If this contract says the margin scheme is to apply in making the taxable supply, the *parties* agree that the margin scheme is to apply to the sale of the *property*.
- 13.7 If this contract says the sale is not a taxable supply –
- 13.7.1 the purchaser promises that the *property* will not be used and represents that the purchaser does not intend the *property* (or any part of the *property*) to be used in a way that could make the sale a taxable supply to any extent; and
  - 13.7.2 the purchaser must pay the vendor on completion in addition to the price an amount calculated by multiplying the price by the *GST rate* if this sale is a taxable supply to any extent because of –
    - a breach of clause 13.7.1; or
    - something else known to the purchaser but not the vendor.
- 13.8 If this contract says this sale is a taxable supply in full and does not say the margin scheme applies to the *property*, the vendor must pay the purchaser on completion an amount of one-eleventh of the price if –
- 13.8.1 this sale is not a taxable supply in full; or
  - 13.8.2 the margin scheme applies to the *property* (or any part of the *property*).
- 13.9 If this contract says this sale is a taxable supply to an extent –
- 13.9.1 clause 13.7.1 does not apply to any part of the *property* which is identified as being a taxable supply; and
  - 13.9.2 the payments mentioned in clauses 13.7 and 13.8 are to be recalculated by multiplying the relevant payment by the proportion of the price which represents the value of that part of the *property* to which the clause applies (the proportion to be expressed as a number between 0 and 1). Any evidence of value must be obtained at the expense of the vendor.
- 13.10 *Normally*, on completion the vendor must give the recipient of the supply a tax invoice for any taxable supply by the vendor by or under this contract.
- 13.11 The vendor does not have to give the purchaser a tax invoice if the margin scheme applies to a taxable supply.
- 13.12 If the vendor is liable for GST on rents or profits due to issuing an invoice or receiving consideration before completion, any adjustment of those amounts must exclude an amount equal to the vendor's GST liability.
- 13.13 If the vendor serves details of a *GSTRW payment* which the purchaser must make, the purchaser does not have to complete earlier than 5 *business days* after that *service* and clause 21.3 does not apply to this provision.
- 13.14 If the purchaser must make a *GSTRW payment* the purchaser must, at least 2 *business days* before the date for completion, serve evidence of submission of a *GSTRW payment* notification form to the Australian Taxation Office by the purchaser or, if a direction under either clause 4.8 or clause 30.4 has been given, by the transferee named in the transfer the subject of that direction.

## 14 Adjustments

- 14.1 *Normally*, the vendor is entitled to the rents and profits and will be liable for all rates, water, sewerage and drainage service and usage charges, land tax, levies and all other periodic outgoings up to and including the *adjustment date* after which the purchaser will be entitled and liable.
- 14.2 The *parties* must make any necessary adjustment on completion, and –
- 14.2.1 the purchaser must provide the vendor with *adjustment figures* at least 2 *business days* before the date for completion; and
- 14.2.2 the vendor must confirm the *adjustment figures* at least 1 *business day* before the date for completion.
- 14.3 If an amount that is adjustable under this contract has been reduced under *legislation*, the *parties* must on completion adjust the reduced amount.
- 14.4 The *parties* must not adjust surcharge land tax (as defined in the Land Tax Act 1956) but must adjust any other land tax for the year current at the *adjustment date* –
- 14.4.1 only if land tax has been paid or is payable for the year (whether by the vendor or by a predecessor in title) and this contract says that land tax is adjustable;
- 14.4.2 by adjusting the amount that would have been payable if at the start of the year –
- the person who owned the land owned no other land;
  - the land was not subject to a special trust or owned by a non-concessional company; and
  - if the land (or part of it) had no separate taxable value, by calculating its separate taxable value on a proportional area basis.
- 14.5 The *parties* must not adjust any first home buyer choice property tax.
- 14.6 If any other amount that is adjustable under this contract relates partly to the land and partly to other land, the *parties* must adjust it on a proportional area basis.
- 14.7 If on completion the last bill for a water, sewerage or drainage usage charge is for a period ending before the *adjustment date*, the vendor is liable for an amount calculated by dividing the bill by the number of days in the period then multiplying by the number of unbilled days up to and including the *adjustment date*.
- 14.8 The vendor is liable for any amount recoverable for work started on or before the contract date on the *property* or any adjoining footpath or road.

## 15 Date for completion

The *parties* must complete by the date for completion and, if they do not, a *party* can serve a notice to complete if that *party* is otherwise entitled to do so.

## 16 Completion

### • Vendor

- 16.1 *Normally*, on completion the vendor must cause the legal title to the *property* (being the estate disclosed in this contract) to pass to the purchaser free of any charge, mortgage or other interest, subject to any necessary registration.
- 16.2 The legal title to the *property* does not pass before completion.
- 16.3 If the vendor gives the purchaser a document (other than the transfer) that needs to be lodged for registration, the vendor must pay the lodgment fee to the purchaser.
- 16.4 If a *party* serves a land tax certificate showing a charge on any of the land, by completion the vendor must do all things and pay all money required so that the charge is no longer effective against the land.

### • Purchaser

- 16.5 On completion the purchaser must pay to the vendor –
- 16.5.1 the price less any –
- deposit paid;
  - *FRCGW remittance* payable;
  - *GSTRW payment*; and
  - amount payable by the vendor to the purchaser under this contract; and
- 16.5.2 any other amount payable by the purchaser under this contract.
- 16.6 If any of the deposit is not covered by a *deposit-bond*, at least 1 *business day* before the date for completion the purchaser must give the vendor an order signed by the purchaser authorising the *depositholder* to account to the vendor for the deposit, to be held by the vendor in escrow until completion.
- 16.7 On completion the deposit belongs to the vendor.

## 17 Possession

- 17.1 *Normally*, the vendor must give the purchaser vacant possession of the *property* on completion.
- 17.2 The vendor does not have to give vacant possession if –
- 17.2.1 this contract says that the sale is subject to existing tenancies; and
- 17.2.2 the contract discloses the provisions of the tenancy (for example, by attaching a copy of the lease and any relevant memorandum or variation).
- 17.3 *Normally*, the purchaser can claim compensation (before or after completion) or *rescind* if any of the land is affected by a protected tenancy (a tenancy affected by Schedule 2, Part 7 of the Residential Tenancies Act 2010).

**18 Possession before completion**

- 18.1 This clause applies only if the vendor gives the purchaser possession of the *property* before completion.
- 18.2 The purchaser must not before completion –
- 18.2.1 let or part with possession of any of the *property*;
  - 18.2.2 make any change or structural alteration or addition to the *property*; or
  - 18.2.3 contravene any agreement between the *parties* or any direction, document, *legislation*, notice or order affecting the *property*.
- 18.3 The purchaser must until completion –
- 18.3.1 keep the *property* in good condition and repair having regard to its condition at the giving of possession; and
  - 18.3.2 allow the vendor or the vendor's authorised representative to enter and inspect it at all reasonable times.
- 18.4 The risk as to damage to the *property* passes to the purchaser immediately after the purchaser enters into possession.
- 18.5 If the purchaser does not comply with this clause, then without affecting any other right of the vendor –
- 18.5.1 the vendor can before completion, without notice, remedy the non-compliance; and
  - 18.5.2 if the vendor pays the expense of doing this, the purchaser must pay it to the vendor with interest at the rate prescribed under s101 Civil Procedure Act 2005.
- 18.6 If this contract is *rescinded* or *terminated* the purchaser must immediately vacate the *property*.
- 18.7 If the *parties* or their *solicitors* on their behalf do not agree in writing to a fee or rent, none is payable.

**19 Rescission of contract**

- 19.1 If this contract expressly gives a *party* a right to *rescind*, the *party* can exercise the right –
- 19.1.1 only by *serving* a notice before completion; and
  - 19.1.2 in spite of any making of a claim or *requisition*, any attempt to satisfy a claim or *requisition*, any arbitration, litigation, mediation or negotiation or any giving or taking of possession.
- 19.2 *Normally*, if a *party* exercises a right to *rescind* expressly given by this contract or any *legislation* –
- 19.2.1 the deposit and any other money paid by the purchaser under this contract must be refunded;
  - 19.2.2 a *party* can claim for a reasonable adjustment if the purchaser has been in possession;
  - 19.2.3 a *party* can claim for damages, costs or expenses arising out of a breach of this contract; and
  - 19.2.4 a *party* will not otherwise be liable to pay the other *party* any damages, costs or expenses.

**20 Miscellaneous**

- 20.1 The *parties* acknowledge that anything stated in this contract to be attached was attached to this contract by the vendor before the purchaser signed it and is part of this contract.
- 20.2 Anything attached to this contract is part of this contract.
- 20.3 An area, bearing or dimension in this contract is only approximate.
- 20.4 If a *party* consists of 2 or more persons, this contract benefits and binds them separately and together.
- 20.5 A *party's solicitor* can receive any amount payable to the *party* under this contract or direct in writing that it is to be paid to another person.
- 20.6 A document under or relating to this contract is –
- 20.6.1 signed by a *party* if it is signed by the *party* or the *party's solicitor* (apart from a direction under clause 4.8 or clause 30.4);
  - 20.6.2 served if it is served by the *party* or the *party's solicitor*;
  - 20.6.3 served if it is served on the *party's solicitor*, even if the *party* has died or any of them has died;
  - 20.6.4 served if it is served in any manner provided in s170 of the Conveyancing Act 1919;
  - 20.6.5 served if it is sent by email or fax to the *party's solicitor*, unless in either case it is not received;
  - 20.6.6 served on a person if it (or a copy of it) comes into the possession of the person;
  - 20.6.7 served at the earliest time it is served, if it is served more than once; and
  - 20.6.8 served if it is provided to or by the *party's solicitor* or an *authorised Subscriber* by means of an *Electronic Workspace* created under clause 4. However, this does not apply to a notice making an obligation essential, or a notice of *rescission* or *termination*.
- 20.7 An obligation to pay an expense of another *party* of doing something is an obligation to pay –
- 20.7.1 if the *party* does the thing personally - the reasonable cost of getting someone else to do it; or
  - 20.7.2 if the *party* pays someone else to do the thing - the amount paid, to the extent it is reasonable.
- 20.8 Rights under clauses 4, 11, 13, 14, 17, 24, 30 and 31 continue after completion, whether or not other rights continue.
- 20.9 The vendor does not promise, represent or state that the purchaser has any cooling off rights.
- 20.10 The vendor does not promise, represent or state that any attached survey report is accurate or current.
- 20.11 A reference to any *legislation* (including any percentage or rate specified in *legislation*) is also a reference to any corresponding later *legislation*.
- 20.12 Each *party* must do whatever is necessary after completion to carry out the *party's* obligations under this contract.
- 20.13 Neither taking possession nor *serving* a transfer of itself implies acceptance of the *property* or the title.

- 20.14 The details and information provided in this contract (for example, on pages 1 - 4) are, to the extent of each *party's* knowledge, true, and are part of this contract.
- 20.15 Where this contract provides for choices, a choice in BLOCK CAPITALS applies unless a different choice is marked.
- 20.16 Each *party* consents to –
- 20.16.1 any *party* signing this contract electronically; and
  - 20.16.2 the making of this contract by the exchange of counterparts delivered by email, or by such other electronic means as may be agreed in writing by the *parties*.
- 20.17 Each *party* agrees that electronic signing by a *party* identifies that *party* and indicates that *party's* intention to be bound by this contract.

## 21 Time limits in these provisions

- 21.1 If the time for something to be done or to happen is not stated in these provisions, it is a reasonable time.
- 21.2 If there are conflicting times for something to be done or to happen, the latest of those times applies.
- 21.3 The time for one thing to be done or to happen does not extend the time for another thing to be done or to happen.
- 21.4 If the time for something to be done or to happen is the 29th, 30th or 31st day of a month, and the day does not exist, the time is instead the last day of the month.
- 21.5 If the time for something to be done or to happen is a day that is not a *business day*, the time is extended to the next *business day*, except in the case of clauses 2 and 3.2.
- 21.6 *Normally*, the time by which something must be done is fixed but not essential.

## 22 Foreign Acquisitions and Takeovers Act 1975

- 22.1 The purchaser promises that the Commonwealth Treasurer cannot prohibit and has not prohibited the transfer under the Foreign Acquisitions and Takeovers Act 1975.
- 22.2 This promise is essential and a breach of it entitles the vendor to *terminate*.

## 23 Strata or community title

### • Definitions and modifications

- 23.1 This clause applies only if the land (or part of it) is a lot in a strata, neighbourhood, precinct or community scheme (or on completion is to be a lot in a scheme of that kind).
- 23.2 In this contract –
- 23.2.1 'change', in relation to a scheme, means –
    - a registered or registrable change from by-laws set out in this contract;
    - a change from a development or management contract or statement set out in this contract; or
    - a change in the boundaries of common property;
  - 23.2.2 'common property' includes association property for the scheme or any higher scheme;
  - 23.2.3 'contribution' includes an amount payable under a by-law;
  - 23.2.4 'information certificate' includes a certificate under s184 Strata Schemes Management Act 2015 and s171 Community Land Management Act 2021;
  - 23.2.5 'interest notice' includes a strata interest notice under s22 Strata Schemes Management Act 2015 and an association interest notice under s20 Community Land Management Act 2021;
  - 23.2.6 'normal expenses', in relation to an owners corporation for a scheme, means normal operating expenses usually payable from the administrative fund of an owners corporation for a scheme of the same kind;
  - 23.2.7 'owners corporation' means the owners corporation or the association for the scheme or any higher scheme;
  - 23.2.8 'the *property*' includes any interest in common property for the scheme associated with the lot; and
  - 23.2.9 'special expenses', in relation to an owners corporation, means its actual, contingent or expected expenses, except to the extent they are –
    - normal expenses;
    - due to fair wear and tear;
    - disclosed in this contract; or
    - covered by moneys held in the capital works fund.
- 23.3 Clauses 11, 14.8 and 18.4 do not apply to an obligation of the owners corporation, or to property insurable by it.
- 23.4 Clauses 14.4.2 and 14.6 apply but on a unit entitlement basis instead of an area basis.
- ### • Adjustments and liability for expenses
- 23.5 The *parties* must adjust under clause 14.1 –
- 23.5.1 a regular periodic contribution;
  - 23.5.2 a contribution which is not a regular periodic contribution but is disclosed in this contract; and
  - 23.5.3 on a unit entitlement basis, any amount paid by the vendor for a normal expense of the owners corporation to the extent the owners corporation has not paid the amount to the vendor.

- 23.6 If a contribution is not a regular periodic contribution and is not disclosed in this contract –
- 23.6.1 the vendor is liable for it if it was determined on or before the contract date, even if it is payable by instalments; and
- 23.6.2 the purchaser is liable for all contributions determined after the contract date.
- 23.7 The vendor must pay or allow to the purchaser on completion the amount of any unpaid contributions for which the vendor is liable under clause 23.6.1.
- 23.8 *Normally*, the purchaser cannot make a claim or *requisition* or *rescind* or *terminate* in respect of –
- 23.8.1 an existing or future actual, contingent or expected expense of the owners corporation;
- 23.8.2 a proportional unit entitlement of the lot or a relevant lot or former lot, apart from a claim under clause 6; or
- 23.8.3 a past or future change in the scheme or a higher scheme.
- 23.9 However, the purchaser can *rescind* if –
- 23.9.1 the special expenses of the owners corporation at the later of the contract date and the creation of the owners corporation when calculated on a unit entitlement basis (and, if more than one lot or a higher scheme is involved, added together), less any contribution paid by the vendor, are more than 1% of the price;
- 23.9.2 in the case of the lot or a relevant lot or former lot in a higher scheme, a proportional unit entitlement for the lot is disclosed in this contract but the lot has a different proportional unit entitlement at the contract date or at any time before completion;
- 23.9.3 a change before the contract date or before completion in the scheme or a higher scheme materially prejudices the purchaser and is not disclosed in this contract; or
- 23.9.4 a resolution is passed by the owners corporation before the contract date or before completion to give to the owners in the scheme for their consideration a strata renewal plan that has not lapsed at the contract date and there is not attached to this contract a strata renewal proposal or the strata renewal plan.
- **Notices, certificates and inspections**
- 23.10 Before completion, the purchaser must serve a copy of an interest notice addressed to the owners corporation and signed by the purchaser.
- 23.11 After completion, the purchaser must insert the date of completion in the interest notice and send it to the owners corporation.
- 23.12 The vendor can complete and send the interest notice as agent for the purchaser.
- 23.13 The vendor must serve at least 7 days before the date for completion, an information certificate for the lot, the scheme or any higher scheme which relates to a period in which the date for completion falls.
- 23.14 The purchaser does not have to complete earlier than 7 days after service of the information certificate and clause 21.3 does not apply to this provision. On completion the purchaser must pay the vendor the prescribed fee for the information certificate.
- 23.15 The vendor authorises the purchaser to apply for the purchaser's own information certificate.
- 23.16 The vendor authorises the purchaser to apply for and make an inspection of any record or other document in the custody or control of the owners corporation or relating to the scheme or any higher scheme.
- **Meetings of the owners corporation**
- 23.17 If a general meeting of the owners corporation is convened before completion –
- 23.17.1 if the vendor receives notice of it, the vendor must immediately notify the purchaser of it; and
- 23.17.2 after the expiry of any cooling off period, the purchaser can require the vendor to appoint the purchaser (or the purchaser's nominee) to exercise any voting rights of the vendor in respect of the lot at the meeting.

## 24 Tenancies

- 24.1 If a tenant has not made a payment for a period preceding or current at the *adjustment date* –
- 24.1.1 for the purposes of clause 14.2, the amount is to be treated as if it were paid; and
- 24.1.2 the purchaser assigns the debt to the vendor on completion and will if required give a further assignment at the vendor's expense.
- 24.2 If a tenant has paid in advance of the *adjustment date* any periodic payment in addition to rent, it must be adjusted as if it were rent for the period to which it relates.
- 24.3 If the *property* is to be subject to a tenancy on completion or is subject to a tenancy on completion –
- 24.3.1 the vendor authorises the purchaser to have any accounting records relating to the tenancy inspected and audited and to have any other document relating to the tenancy inspected;
- 24.3.2 the vendor must serve any information about the tenancy reasonably requested by the purchaser before or after completion; and
- 24.3.3 *normally*, the purchaser can claim compensation (before or after completion) if –
- a disclosure statement required by the Retail Leases Act 1994 was not given when required;
  - such a statement contained information that was materially false or misleading;
  - a provision of the lease is not enforceable because of a non-disclosure in such a statement; or
  - the lease was entered into in contravention of the Retail Leases Act 1994.

- 24.4 If the *property* is subject to a tenancy on completion –
- 24.4.1 the vendor must allow or transfer –
- any remaining bond money or any other security against the tenant's default (to the extent the security is transferable);
  - any money in a fund established under the lease for a purpose and compensation for any money in the fund or interest earned by the fund that has been applied for any other purpose; and
  - any money paid by the tenant for a purpose that has not been applied for that purpose and compensation for any of the money that has been applied for any other purpose;
- 24.4.2 if the security is not transferable, each *party* must do everything reasonable to cause a replacement security to issue for the benefit of the purchaser and the vendor must hold the original security on trust for the benefit of the purchaser until the replacement security issues;
- 24.4.3 the vendor must give to the purchaser –
- at least 2 *business days* before the date for completion, a proper notice of the transfer (an attornment notice) addressed to the tenant, to be held by the purchaser in escrow until completion;
  - any certificate given under the Retail Leases Act 1994 in relation to the tenancy;
  - a copy of any disclosure statement given under the Retail Leases Act 1994;
  - a copy of any document served on the tenant under the lease and written details of its service, if the document concerns the rights of the landlord or the tenant after completion; and
  - any document served by the tenant under the lease and written details of its service, if the document concerns the rights of the landlord or the tenant after completion;
- 24.4.4 the vendor must comply with any obligation to the tenant under the lease, to the extent it is to be complied with by completion; and
- 24.4.5 the purchaser must comply with any obligation to the tenant under the lease, to the extent that the obligation is disclosed in this contract and is to be complied with after completion.
- 25 Qualified title, limited title and old system title**
- 25.1 This clause applies only if the land (or part of it) –
- 25.1.1 is under qualified, limited or old system title; or
- 25.1.2 on completion is to be under one of those titles.
- 25.2 The vendor must *serve* a proper abstract of title *within 7 days* after the contract date.
- 25.3 If an abstract of title or part of an abstract of title is attached to this contract or has been lent by the vendor to the purchaser before the contract date, the abstract or part is *served* on the contract date.
- 25.4 An abstract of title can be or include a list of documents, events and facts arranged (apart from a will or codicil) in date order, if the list in respect of each document –
- 25.4.1 shows its date, general nature, names of parties and any registration number; and
- 25.4.2 has attached a legible photocopy of it or of an official or registration copy of it.
- 25.5 An abstract of title –
- 25.5.1 must start with a good root of title (if the good root of title must be at least 30 years old, this means 30 years old at the contract date);
- 25.5.2 in the case of a leasehold interest, must include an abstract of the lease and any higher lease;
- 25.5.3 *normally*, need not include a Crown grant; and
- 25.5.4 need not include anything evidenced by the Register kept under the Real Property Act 1900.
- 25.6 In the case of land under old system title –
- 25.6.1 in this contract 'transfer' means conveyance;
- 25.6.2 the purchaser does not have to *serve* the transfer until after the vendor has *served* a proper abstract of title; and
- 25.6.3 each vendor must give proper covenants for title as regards that vendor's interest.
- 25.7 In the case of land under limited title but not under qualified title –
- 25.7.1 *normally*, the abstract of title need not include any document which does not show the location, area or dimensions of the land (for example, by including a metes and bounds description or a plan of the land);
- 25.7.2 clause 25.7.1 does not apply to a document which is the good root of title; and
- 25.7.3 the vendor does not have to provide an abstract if this contract contains a delimitation plan (whether in registrable form or not).
- 25.8 On completion the vendor must give the purchaser any *document of title* that relates only to the *property*.
- 25.9 If on completion the vendor has possession or control of a *document of title* that relates also to other property, the vendor must produce it as and where necessary.
- 25.10 The vendor must give a proper covenant to produce where relevant.
- 25.11 The vendor does not have to produce or covenant to produce a document that is not in the possession of the vendor or a mortgagee.
- 25.12 If the vendor is unable to produce an original document in the chain of title, the purchaser will accept a photocopy from the *Land Registry* of the registration copy of that document.

**26 Crown purchase money**

- 26.1 This clause applies only if purchase money is payable to the Crown, whether or not due for payment.  
 26.2 The vendor is liable for the money, except to the extent this contract says the purchaser is liable for it.  
 26.3 To the extent the vendor is liable for it, the vendor is liable for any interest until completion.  
 26.4 To the extent the purchaser is liable for it, the *parties* must adjust any interest under clause 14.

**27 Consent to transfer**

- 27.1 This clause applies only if the land (or part of it) cannot be transferred without consent under *legislation* or a *planning agreement*.  
 27.2 The purchaser must properly complete and then serve the purchaser's part of an application for consent to transfer of the land (or part of it) *within 7 days* after the contract date.  
 27.3 The vendor must apply for consent *within 7 days* after *service* of the purchaser's part.  
 27.4 If consent is refused, either *party* can *rescind*.  
 27.5 If consent is given subject to one or more conditions that will substantially disadvantage a *party*, then that *party* can *rescind within 7 days* after receipt by or *service* upon the *party* of written notice of the conditions.  
 27.6 If consent is not given or refused –  
   27.6.1 *within 42 days* after the purchaser serves the purchaser's part of the application, the purchaser can *rescind*; or  
   27.6.2 *within 30 days* after the application is made, either *party* can *rescind*.  
 27.7 Each period in clause 27.6 becomes 90 days if the land (or part of it) is –  
   27.7.1 under a *planning agreement*; or  
   27.7.2 in the Western Division.  
 27.8 If the land (or part of it) is described as a lot in an unregistered plan, each time in clause 27.6 becomes the later of the time and 35 days after creation of a separate folio for the lot.  
 27.9 The date for completion becomes the later of the date for completion and 14 days after *service* of the notice granting consent to transfer.

**28 Unregistered plan**

- 28.1 This clause applies only if some of the land is described as a lot in an unregistered plan.  
 28.2 The vendor must do everything reasonable to have the plan registered *within 6 months* after the contract date, with or without any minor alteration to the plan or any document to be lodged with the plan validly required or made under *legislation*.  
 28.3 If the plan is not registered *within* that time and in that manner –  
   28.3.1 the purchaser can *rescind*; and  
   28.3.2 the vendor can *rescind*, but only if the vendor has complied with clause 28.2 and with any *legislation* governing the rescission.  
 28.4 Either *party* can serve notice of the registration of the plan and every relevant lot and plan number.  
 28.5 The date for completion becomes the later of the date for completion and 21 days after *service* of the notice.  
 28.6 Clauses 28.2 and 28.3 apply to another plan that is to be registered before the plan is registered.

**29 Conditional contract**

- 29.1 This clause applies only if a provision says this contract or completion is conditional on an event.  
 29.2 If the time for the event to happen is not stated, the time is 42 days after the contract date.  
 29.3 If this contract says the provision is for the benefit of a *party*, then it benefits only that *party*.  
 29.4 If anything is necessary to make the event happen, each *party* must do whatever is reasonably necessary to cause the event to happen.  
 29.5 A *party* can *rescind* under this clause only if the *party* has substantially complied with clause 29.4.  
 29.6 If the event involves an approval and the approval is given subject to a condition that will substantially disadvantage a *party* who has the benefit of the provision, the *party* can *rescind within 7 days* after either *party* serves notice of the condition.  
 29.7 If the *parties* can lawfully complete without the event happening –  
   29.7.1 if the event does not happen *within* the time for it to happen, a *party* who has the benefit of the provision can *rescind within 7 days* after the end of that time;  
   29.7.2 if the event involves an approval and an application for the approval is refused, a *party* who has the benefit of the provision can *rescind within 7 days* after either *party* serves notice of the refusal; and  
   29.7.3 the date for completion becomes the later of the date for completion and 21 days after the earliest of –  
     • either *party* serving notice of the event happening;  
     • every *party* who has the benefit of the provision serving notice waiving the provision; or  
     • the end of the time for the event to happen.

- 29.8 If the *parties* cannot lawfully complete without the event happening –
- 29.8.1 if the event does not happen *within* the time for it to happen, either *party* can *rescind*;
  - 29.8.2 if the event involves an approval and an application for the approval is refused, either *party* can *rescind*;
  - 29.8.3 the date for completion becomes the later of the date for completion and 21 days after either *party* serves notice of the event happening.
- 29.9 A *party* cannot *rescind* under clauses 29.7 or 29.8 after the event happens.

### 30 Manual transaction

- 30.1 This clause applies if this transaction is to be conducted as a *manual transaction*.
- **Transfer**
    - 30.2 *Normally*, the purchaser must *serve* the transfer at least 7 days before the date for completion.
    - 30.3 If any information needed for the transfer is not disclosed in this contract, the vendor must *serve* it.
    - 30.4 If the purchaser *serves* a transfer and the transferee is not the purchaser, the purchaser must give the vendor a direction signed by the purchaser personally for that transfer.
    - 30.5 The vendor can require the purchaser to include a covenant or easement in the transfer only if this contract contains the wording of the proposed covenant or easement, and a description of the land burdened and benefited.
  - **Place for completion**
    - 30.6 *Normally*, the *parties* must complete at the completion address, which is –
      - 30.6.1 if a special completion address is stated in this contract - that address; or
      - 30.6.2 if none is stated, but a first mortgagee is disclosed in this contract and the mortgagee would usually discharge the mortgage at a particular place - that place; or
      - 30.6.3 in any other case - the vendor's *solicitor's* address stated in this contract.
    - 30.7 The vendor by reasonable notice can require completion at another place, if it is in NSW, but the vendor must pay the purchaser's additional expenses, including any agency or mortgagee fee.
    - 30.8 If the purchaser requests completion at a place that is not the completion address, and the vendor agrees, the purchaser must pay the vendor's additional expenses, including any agency or mortgagee fee.
  - **Payments on completion**
    - 30.9 On completion the purchaser must pay to the vendor the amounts referred to in clauses 16.5.1 and 16.5.2, by cash (up to \$2,000) or *settlement cheque*.
    - 30.10 *Normally*, the vendor can direct the purchaser to produce a *settlement cheque* on completion to pay an amount adjustable under this contract and if so –
      - 30.10.1 the amount is to be treated as if it were paid; and
      - 30.10.2 the *cheque* must be forwarded to the payee immediately after completion (by the purchaser if the *cheque* relates only to the *property* or by the vendor in any other case).
    - 30.11 If the vendor requires more than 5 *settlement cheques*, the vendor must pay \$10 for each extra *cheque*.
    - 30.12 If the purchaser must make a *GSTRW payment* the purchaser must –
      - 30.12.1 produce on completion a *settlement cheque* for the *GSTRW payment* payable to the Deputy Commissioner of Taxation;
      - 30.12.2 forward the *settlement cheque* to the payee immediately after completion; and
      - 30.12.3 serve evidence of receipt of payment of the *GSTRW payment* and a copy of the settlement date confirmation form submitted to the Australian Taxation Office.
    - 30.13 If the purchaser must pay an *FRCGW remittance*, the purchaser must –
      - 30.13.1 produce on completion a *settlement cheque* for the *FRCGW remittance* payable to the Deputy Commissioner of Taxation;
      - 30.13.2 forward the *settlement cheque* to the payee immediately after completion; and
      - 30.13.3 serve evidence of receipt of payment of the *FRCGW remittance*.

### 31 Foreign Resident Capital Gains Withholding

- 31.1 This clause applies only if –
- 31.1.1 the sale is not an excluded transaction within the meaning of s14-215 of Schedule 1 to the *TA Act*; and
  - 31.1.2 a *clearance certificate* in respect of every vendor is not attached to this contract.
- 31.2 If the vendor *serves* any *clearance certificate* or *variation*, the purchaser does not have to complete earlier than 5 *business days* after that *service* and clause 21.3 does not apply to this provision.
- 31.3 The purchaser must at least 2 *business days* before the date for completion, *serve* evidence of submission of a purchaser payment notification to the Australian Taxation Office by the purchaser or, if a direction under either clause 4.8 or clause 30.4 has been given, by the transferee named in the transfer the subject of that direction.
- 31.4 The vendor cannot refuse to complete if the purchaser complies with clause 31.3 and, as applicable, clauses 4.10 or 30.13.
- 31.5 If the vendor *serves* in respect of every vendor either a *clearance certificate* or a *variation* to 0.00 percent, clauses 31.3 and 31.4 do not apply.

**32 Residential off the plan contract**

- 32.1 This clause applies if this contract is an off the plan contract within the meaning of Division 10 of Part 4 of the Conveyancing Act 1919 (the Division).
- 32.2 No provision of this contract has the effect of excluding, modifying or restricting the operation of the Division.
- 32.3 If the purchaser makes a claim for compensation under the terms prescribed by sections 4 to 6 of Schedule 3 to the Conveyancing (Sale of Land) Regulation 2022 –
- 32.3.1 the purchaser cannot make a claim under this contract about the same subject matter, including a claim under clauses 6 or 7; and
- 32.3.2 the claim for compensation is not a claim under this contract.

4 STEEL PLACE, QUEANBEYAN WEST NSW 2620

---

## SPECIAL CONDITIONS

**These are the special conditions to the contract for the sale of land**

**BETWEEN**    **Scott Patrick Dowling and Angela Louise Dowling** of 16 Clermont Crescent, Albion Park, New South Wales (**Vendor**)

**AND**                      of (**Purchaser**)

**1.    Notice to complete**

---

In the event of either party failing to complete this contract within the time specified herein, then the other shall be entitled at any time thereafter to serve a notice to complete, requiring the other to complete within 14 days from the date of service of the notice, and this time period is considered reasonable by both parties. For the purpose of this contract, such notice to complete shall be deemed both at law and in equity sufficient to make time of the essence of this contract.

**2.    Death or incapacity**

---

Notwithstanding any rule of law or equity to the contrary, should either party, or if more than one any one of them, prior to completion die or become mentally ill, as defined in the Mental Health Act, or become bankrupt, or if a company go into liquidation, then either party may rescind this contract by notice in writing forwarded to the other party and thereupon this contract shall be at an end and the provisions of clause 19 hereof shall apply.

**3.    Purchaser acknowledgements**

---

The purchaser acknowledges that they are purchasing the property:

- (a)    In its present condition and state of repair;
- (b)    Subject to all defects latent and patent;
- (c)    Subject to any infestations and dilapidation;
- (d)    Subject to all existing water, sewerage, drainage and plumbing services and connections in respect of the property; and
- (e)    Subject to any non-compliance, that is disclosed herein, with the Local Government Act or any Ordinance under that Act in respect of any building on the land.

The purchaser agrees not to seek to, terminate rescind or make any objection requisition or claim for compensation arising out of any of the matters covered by this clause.

---

**4. Late completion**

In the event that completion is not effected on the nominated day due to the purchaser's default, the purchaser shall pay to the vendor on completion, in addition to the balance of the purchase price, 10% interest per annum calculated daily on the balance of the purchase price from the date nominated for completion until and including the actual day of completion, provided always that there shall be an abatement of interest during any time that the purchaser is ready, willing and able to complete and the vendor is not.

**5. Agent**

The purchaser warrants that they were not introduced to the vendor or the property by or through the medium of any real estate agent or any employee of any real estate agent or any person having any connection with a real estate agent who may be entitled to claim commission as a result of this sale other than the vendors agent, if any, referred to in this contract, and the purchaser agrees that they will at all times indemnify and keep indemnified the vendor from and against any claim whatsoever for commission, which may be made by any real estate agent or other person arising out of or in connection with the purchasers breach of this warranty, and it is hereby agreed and declared that this clause shall not merge in the transfer upon completion, or be extinguished by completion of this contract, and shall continue in full force, and effect, notwithstanding completion.

**6. Smoke alarms**

The property has smoke alarms installed.

**7. Swimming pool**

The property does not have a swimming pool.

**8. Deposit bond**

- (a) The word bond means the deposit bond issued to the vendor at the request of the purchaser by the bond provider.
- (b) Subject to the following clauses the delivery of the bond on exchange to the person nominated in this contract to hold the deposit or the vendor's solicitor will be deemed to be payment of the deposit in accordance with this contract.
- (c) The purchaser must pay the amount stipulated in the bond to the vendor in cash or by unendorsed bank cheque on completion or at such other time as may be provided for the deposit to be accounted to the vendor.
- (d) If the vendor serves on the purchaser a written notice claiming to forfeit the deposit then to the extent that the amount has not already been paid by the bond provider under the bond, the purchaser must immediately pay the

---

deposit or so much of the deposit as has not been paid to the person nominated in this contract to hold the deposit.

## **9. Electronic settlement**

---

- (a) The parties agree to settle this sale electronically in accordance and compliance with the Electronic Conveyancing National Law.
- (b) The provisions of this contract continue to apply as modified by the electronic settlement procedures.
- (c) Within 7 days of exchange the vendor will open and populate the electronic workspace, including the date and time of settlement and invite the purchaser and any discharging mortgagee to join, failing which the purchaser may do so.
- (d) Within 7 days of receipt of the invitation the purchaser must join and create an electronic transfer and invite any incoming mortgagee to join.
- (e) Settlement takes place when the financial settlement takes place.
- (f) Anything that cannot be delivered electronically must be given to the relevant party immediately following settlement.
- (g) If time is of the essence of the transaction and settlement fails to proceed due to a system failure then neither party will be in default. The parties must settle as soon as possible but no later than 3 working days after the initial electronic failure unless otherwise agreed.
- (h) Any notice served on a party in the electronic workspace must also be served in accordance with the condition of this contract relating to service of notices.

## **10. Shutdown Period**

---

### **10.1 Definitions**

Unless the context indicates otherwise, each word or phrase defined in this clause has the meaning given to it in this clause.

Isolate means any mandatory government requirement to self-isolate, or any mandatory medical requirement to be isolated in hospital, and Isolation has a corresponding meaning.

Pandemic means the COVID 19 (or a variant of it) pandemic as declared by WHO.

WHO means the World Health Organisation.

In this clause Shutdown Period means any day:

- a. When any of the following is closed:
  - i. The bank or financial institution of the Vendor from whom the Vendor must:
    - a. obtain a discharge of mortgage in order to complete this Contract;

---

ii. The bank or financial institution of the purchaser from whom the Purchaser is:

a. obtaining funding in order to complete this Contract;

iii. The place of business of the Vendor's Solicitor;

iv. The place of business of the Purchaser's solicitor;

v. The NSW Land Titles Office; or

vi. The NSW Revenue Office,

In accordance with any direction by a Government Department or Authority or company policy; or

b. When the Purchaser or the Vendor is not able to attend any of the places of business listed in clause 10.(a) due to being Isolated, in response to a Pandemic or other national health emergency, and where that closure or Isolation event would reasonably cause either party to be unable to complete this Contract during the period of the closure or Isolation.

#### **10.2 Notice of Closure**

- a. Either party to this Contract may by notice in writing give to the other party sufficient details of the event (including supporting information of any closure or Isolation) giving rise to the Shutdown Period.
- b. Either party may notify the other party of the end of the Shutdown Period.
- c. Each party must act promptly and in good faith to advise the other party if it becomes aware of the start or end of a Shutdown Period.

#### **10.3 Completion extended**

- a. In the event that, Completion of this Contract is to take place during the Shutdown Period, then the Date for Completion is deemed to be extended to the 3rd Business Day after the date of notification of the end of the Shutdown Period.

#### **10.4 Extension of the Notice to Complete**

- a. In the event that the period specified in any Notice to Complete issued pursuant to this Contract expires during the Shutdown Period then the date for the expiration notice is deemed to be extended to the 3rd Business Day after the date of notification of the end of the Shutdown Period.

#### **10.5 Extension of other notice**

- a. If a notice (other than a Notice to Complete) is served in accordance with this Contract during the Shutdown Period then such notice is deemed to be served on the first Business Day after the date of notification of the end of the Shutdown Period.

---

**10.6. Payment of damages**

- a. If this Contract includes any term requiring one or both of the parties to pay damages for any delay in Completion, no damages shall be payable by either party for any period during the Shutdown Period.

**11. No Objections**

---

- (a) The purchasers accept the property subject to all defects latent or patent and will make no objection requisition or claim in respect thereof and furthermore the purchasers, whether or no they shall have inspected the property prior to sale, shall be deemed to purchase and shall purchase the same with full notice of the condition and state of repair thereof in all respects and no objection requisition or claim for compensation shall be made by the purchaser in respect of the condition and state of repair of the property.
- (b) The purchasers acknowledge that in entering into this contract they do not rely on any letter, document, correspondence, representation, specification, promise or arrangement of any kind, whether oral or in writing, by whomsoever made as adding to or amending the terms, conditions, warranties and arrangements contained in this contract comprise the whole of the bargain between the parties who hereby expressly agree and declare that no further or agreement, provision, terms or conditions exist or apply.



FOLIO: 343/807613

-----

SEARCH DATE	TIME	EDITION NO	DATE
-----	----	-----	----
14/6/2023	10:51 PM	9	24/11/2022

LAND

----

LOT 343 IN DEPOSITED PLAN 807613

AT QUEANBEYAN

LOCAL GOVERNMENT AREA QUEANBEYAN-PALERANG REGIONAL

PARISH OF QUEANBEYAN COUNTY OF MURRAY

TITLE DIAGRAM DP807613

FIRST SCHEDULE

-----

SCOTT PATRICK DOWLING

ANGELA LOUISE DOWLING

AS JOINT TENANTS

(T AK731260)

SECOND SCHEDULE (2 NOTIFICATIONS)

-----

1 DP807613 RESTRICTION(S) ON THE USE OF LAND

2 AS662484 MORTGAGE TO FIRST MORTGAGE COMPANY HOME LOANS PTY  
LIMITED

NOTATIONS

-----

UNREGISTERED DEALINGS: NIL

\*\*\* END OF SEARCH \*\*\*

**SIGNATURE AND SEALS ONLY.**

*[Signature]*

**Crown Lands Office Approval**

**PLAN APPROVED** .....

*Authorized Officer* .....

*Land District* .....

*Report No.* .....

*Field Book* ..... *pages* .....

**Council Clerk's Certificate**

[illegible]

### SURVEYOR'S REFERENCE

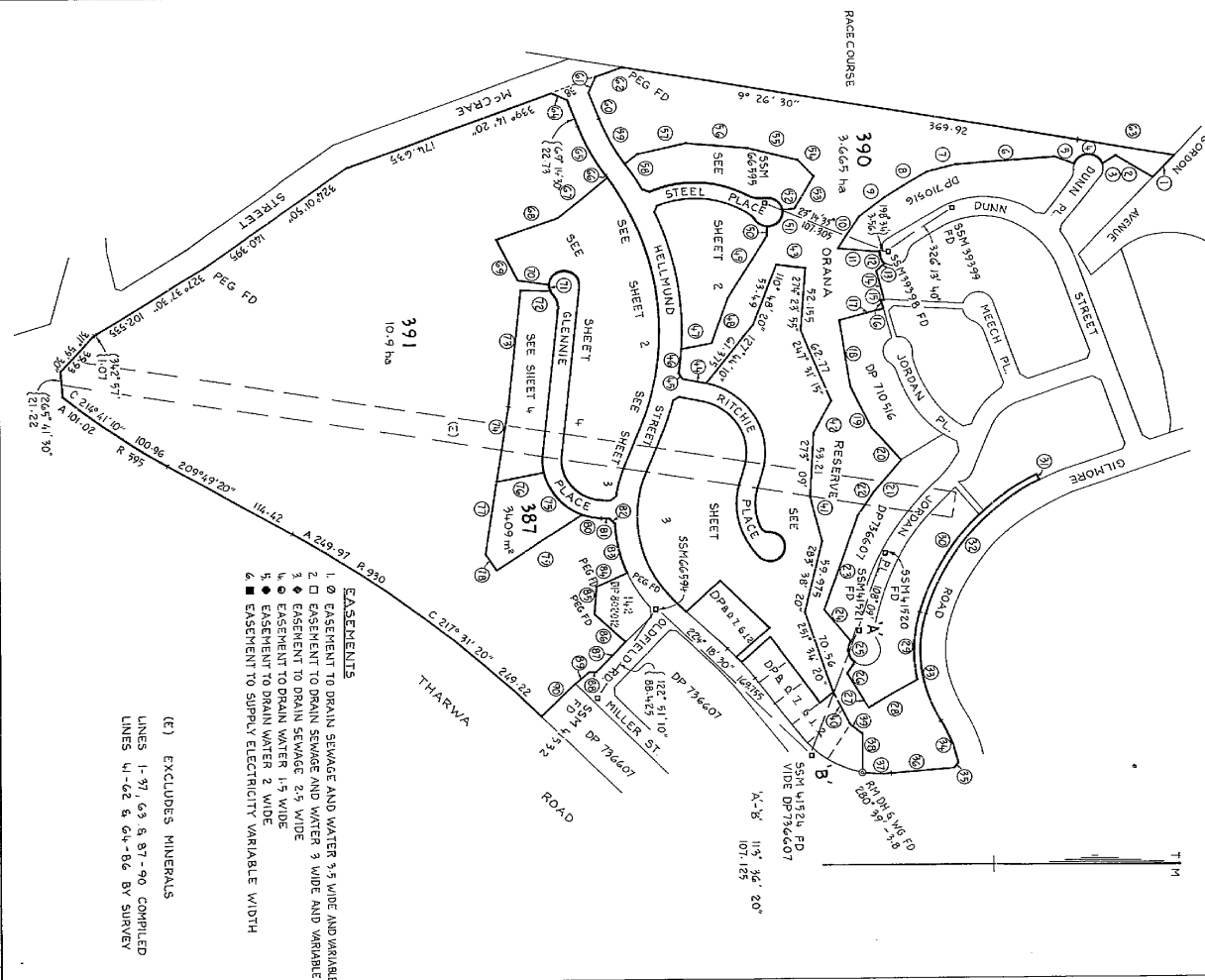

**- Plan Drawing only to appear in this space**

No.	BEARING	DISTANCE	ARC	RADIUS
1	133°04'30"	25.27		

OFFICE USE ONLY  
DP 807613Registered:  SH 29.1

Title System: TORRENS

Purpose: **SUBDIVISION**

Ref. Map: QUEANBEYAN SH18  
Last Plan: DP736607, DP807612<sup>#</sup>

PLAN OF SUBDIVISION OF  
LOT 310 IN DP807612

Lengths are in metres.      Production Ratio 1:2500

Area/State	QUEANBEYAN
City	QUEANBEYAN
Locality:	QUEANBEYAN

County: MURRAY

This is street 1 of my plan in 4  
(Delete if Inapplicable)

4. GREGORY ALAN CRISP

of McMillan Jarleson to box 171 606 WBE

OF SURVEY & COMPILATION  
is accurate and has been made in accordance with the Survey  
plan.

2745 NOVEMBER 1990

Signature ..... *for H. L. Smith*  
Surveyor registered under Surveyors Act, 1920. AS amended

Order	Number	Character	Value
1	1	Order	1
2	2	Number	2
3	3	Character	3
4	4	Value	4
5	5	Order	5
6	6	Number	6
7	7	Character	7
8	8	Value	8
9	9	Order	9
10	10	Number	10
11	11	Character	11
12	12	Value	12
13	13	Order	13
14	14	Number	14
15	15	Character	15
16	16	Value	16
17	17	Order	17
18	18	Number	18
19	19	Character	19
20	20	Value	20
21	21	Order	21
22	22	Number	22
23	23	Character	23
24	24	Value	24
25	25	Order	25
26	26	Number	26
27	27	Character	27
28	28	Value	28
29	29	Order	29
30	30	Number	30
31	31	Character	31
32	32	Value	32
33	33	Order	33
34	34	Number	34
35	35	Character	35
36	36	Value	36
37	37	Order	37
38	38	Number	38
39	39	Character	39
40	40	Value	40
41	41	Order	41
42	42	Number	42
43	43	Character	43
44	44	Value	44
45	45	Order	45
46	46	Number	46
47	47	Character	47
48	48	Value	48
49	49	Order	49
50	50	Number	50
51	51	Character	51
52	52	Value	52
53	53	Order	53
54	54	Number	54
55	55	Character	55
56	56	Value	56
57	57	Order	57
58	58	Number	58
59	59	Character	59
60	60	Value	60
61	61	Order	61
62	62	Number	62
63	63	Character	63
64	64	Value	64
65	65	Order	65
66	66	Number	66
67	67	Character	67
68	68	Value	68
69	69	Order	69
70	70	Number	70
71	71	Character	71
72	72	Value	72
73	73	Order	73
74	74	Number	74
75	75	Character	75
76	76	Value	76
77	77	Order	77
78	78	Number	78
79	79	Character	79
80	80	Value	80
81	81	Order	81
82	82	Number	82
83	83	Character	83
84	84	Value	84
85	85	Order	85
86	86	Number	86
87	87	Character	87
88	88	Value	88
89	89	Order	89
90	90	Number	90
91	91	Character	91
92	92	Value	92
93	93	Order	93
94	94	Number	94
95	95	Character	95
96	96	Value	96
97	97	Order	97
98	98	Number	98
99	99	Character	99
100	100	Value	100

Plans used in preparation of survey/compilation  
DP 736607, DP 710516, DP 262335,

DP802012 , DP807612

--	--

**PANEL FOR USE ONLY for statements of intention to dedicate public roads or to create public streets, driveways, parking areas, etc.**

PURSUANT TO SEC. 805 OF THE

CONVEYANCING ACT 1919 IT IS  
INTENDED TO CREATE:

1. EASEMENT TO DRAIN SEWAGE AND WATER 3.5 WIDE AND VARIABLE

2 EASEMENT TO DRAIN SEWAGE AND WATER 3 WIDE AND VARIABLE

3. EASEMENT TO DRAIN SEWAGE  
2.5' WIDE

5. EASEMENT TO DRAIN WATER

2 WIDE  
6. EASEMENT TO SUPPLY

7. RESTRICTIONS ON THE ELECTRICITY VARIABLE WIDTH

USE OF LAND.

---

---

---

Table 1. Demographic characteristics of the study population



AMENDMENTS AND/OR ADDITIONS MADE ON PLAN IN THE LAND TITLES OFFICE										This negative is a photograph made as a permanent record of a document in the custody of the Registrar General this day, 25th July, 1991	
10	20	30	40	50	60	70	Table of mm	110	120		130

This negative is a photograph made as a permanent record of a document in the custody of the Registrar General this day, 25th July, 1991

INSTRUMENT SETTING OUT TERMS OF EASEMENTS, RESTRICTIONS ON THE USE OF LAND OR POSITIVE COVENANTS INTENDED TO BE CREATED PURSUANT TO SECTION 88B OF THE CONVEYANCING ACT, 1919

Lengths are in metres.

(Sheet 1 of 7 sheets)

PART 1

Plan DP807613

Subdivision of lot 310 in D.P.

Full name and address of proprietor of the land.  
New South Wales Land and Housing Corporation,  
23-31 Moore Street,  
Liverpool NSW 2170

1. Identity of Easement firstly referred to in above-mentioned plan  
Easement to drain sewage and water 3.5 wide and variable

SCHEDULE OF LOTS ETC. AFFECTED

Lots Burdened  
366 to 375 inclusive  
338 and 310

Authority Benefited  
The Council of the City of Queanbeyan

NAME OF AUTHORITY empowered to release, vary or modify Easement firstly referred to in the above-mentioned plan.

THE COUNCIL OF THE CITY OF QUEANBEYAN

2. Identity of Easement secondly referred to in above-mentioned plan:  
Easement to drain sewage and water 3 wide and variable

SCHEDULE OF LOTS ETC. AFFECTED

Lots Burdened  
328 - 334 inclusive  
340, 341, 346  
379 - 386 inclusive  
389, /

Authority Benefited  
The Council of the City of Queanbeyan

NAME OF AUTHORITY empowered to release, vary or modify Easement secondly referred to in the above-mentioned plan.

THE COUNCIL OF THE CITY OF QUEANBEYAN

*de*

REGISTERED  SH 29.1.1991

10	20	30	40	50	60	70	Table of mm	110	120	130	140
----	----	----	----	----	----	----	-------------	-----	-----	-----	-----

INSTRUMENT SETTING OUT TERMS OF EASEMENTS, RESTRICTIONS ON THE USE OF LAND OR POSITIVE COVENANTS INTENDED TO BE CREATED PURSUANT TO SECTION 88B OF THE CONVEYANCING ACT, 1919

Lengths are in metres.

(Sheet 2 of 7 sheets)

PART 1

Plan DP807613

Subdivision of lot 310 in D.P.

Full name and address of proprietor of the land.  
New South Wales Land and Housing Corporation,  
23-31 Moore Street,  
Liverpool NSW 2170

3. Identity of Easement thirdly referred to in above-mentioned plan:  
Easement to drain sewage 2.5 wide

SCHEDULE OF LOTS ETC. AFFECTED

Lots Burdened  
388 /

Authority Benefited  
The Council of the City of Queanbeyan

NAME OF AUTHORITY empowered to release, vary or modify Easement thirdly referred to in the above-mentioned plan.

THE COUNCIL OF THE CITY OF QUEANBEYAN

4. Identity of Easement fourthly referred to in above-mentioned plan:  
Easement to drain water 1.5 wide

SCHEDULE OF LOTS ETC. AFFECTED

Lots Burdened  
316, 322 - 323 inclusive  
338, 339, / 347-353 inclusive  
378-378 inclusive /  
388 /

Authority Benefited  
The Council of the City of Queanbeyan

NAME OF AUTHORITY empowered to release, vary or modify Easement fourthly referred to in the above-mentioned plan.

THE COUNCIL OF THE CITY OF QUEANBEYAN

*de*

REGISTERED  SH 29.1.1991

This negative is a photograph made as a permanent record of a document in the custody of the Registrar General this day. 30th January, 1991



INSTRUMENT SETTING OUT TERMS OF EASEMENTS, RESTRICTIONS ON THE USE OF LAND OR POSITIVE COVENANTS INTENDED TO BE CREATED PURSUANT TO SECTION 88B OF THE CONVEYANCING ACT, 1919  
Lengths are in metres. (Sheet 3 of 7 sheets)

PART 1

Plan DP807613 Subdivision of lot 310 in D.P.

Full name and address of  
proprietor of the land.  
New South Wales Land and  
Housing Corporation,  
23-31 Moore Street,  
Liverpool NSW 2170

5. Identity of Easement  
fitly referred to in  
above-mentioned plan: Easement to drain water 2 wide

SCHEDULE OF LOTS ETC. AFFECTED

Lots Burdened Authority Benefited

334 - 337 inclusive, The Council of the  
City of Queanbeyan

NAME OF AUTHORITY empowered to release, vary or modify Easement fitly  
referred to in the above-mentioned plan.

THE COUNCIL OF THE CITY OF QUEANBEYAN

6. Identity of Easement  
sixthly referred to in  
above-mentioned plan: Easement to supply electricity  
variable width

SCHEDULE OF LOTS ETC. AFFECTED

Lots Burdened Authority Benefited

390 The Southern Tablelands  
County Council

7. Identity of Restrictions  
on the use of land  
seventhly referred to in  
above-mentioned plan: Restrictions on the use of land

SCHEDULE OF LOTS ETC. AFFECTED

Lots Burdened Lots Benefited

Each lot except Lots 387, 388, 389, 390 Each other lot except Lots  
387, 388, 389, 390

*de*

REGISTERED  SA 29-119941

INSTRUMENT SETTING OUT TERMS OF EASEMENTS, RESTRICTIONS ON THE USE OF LAND OR POSITIVE COVENANTS INTENDED TO BE CREATED PURSUANT TO SECTION 88B OF THE CONVEYANCING ACT, 1919  
Lengths are in metres. (Sheet 4 of 7 sheets)

PART 2

Plan DP807613 Subdivision of lot 310 in D.P.

Full name and address of  
proprietor of the land.  
New South Wales Land and  
Housing Corporation,  
23-31 Moore Street,  
Liverpool NSW 2170

6. Terms of Easement sixthly referred to in the above-mentioned plan:

Full and free right liberty and licence for the authority benefited  
its successors and assigns (being the Crown or a public or local  
authority constituted by Act of Parliament) its and their servants  
and all other persons authorised by it or then to act on its or their  
behalf

(a) to erect construct place repair renew maintain use and remove  
overhead electricity transmission and distribution mains wires  
cables towers poles and ancillary works for the transmission and  
distribution of electricity and for purposes incidental thereto  
through to and along the lot burdened, and

(b) to cause or permit electricity to flow or be transmitted through  
and along the said transmission wires mains and cables, and

(c) with or without horses vehicles plant and equipment to enter and  
be in the lot burdened or that part of each lot burdened for the  
purpose of exercising any rights granted to it or them  
thereunder, and

(d) to cut or trim or lop trees branches and other growths or  
foliage which now or at any time thereafter may overhang  
encroach or be in or on the lot burdened and which may or may be  
likely to interfere with any right leave liberty or licence  
granted thereunder.

And the owner of each lot burdened doth hereby for himself his  
executors administrators and assigns as owner or owners for the time  
being of the land burdened covenant burdened with the said authority  
benefited its said successors and assigns that he or they will not:-

(a) do or knowingly suffer to be done any act or thing which may  
interfere with injure damage or destroy the said mains wires  
cables towers poles or ancillary works or any of them or  
obstruct prevent or interfere with the free flow of electricity  
through and along the said transmission and distribution mains  
wires and cables, and

*de*

REGISTERED  SA 29-119941

This negative is a photograph made as a permanent  
record of a document in the custody of the  
Registrar General this day. 30th January, 1991



10 20 30 40 50 60 70 Table of mm 110 120 130 140

2

INSTRUMENT SETTING OUT TERMS OF EASEMENTS, RESTRICTIONS ON THE USE OF LAND OR POSITIVE COVENANTS INTENDED TO BE GRANTED PURSUANT TO SECTION 88B OF THE CONVEYANCING ACT, 1919

Lengths are in metres.

(Sheet 5 of 7 sheets)

PART 2

Plan DP807613

Subdivision of Lot 310  
in D.P.

Full name and address of  
Proprietor of the land.  
New South Wales Land and  
Housing Corporation,  
23-31 Moore Street,  
Liverpool NSW 2170

6. Terms of Easement sixtily referred to in the above-mentioned  
Plan: (Continued)

- (b) erect or place or permit the erection or placing in or on the lot burdened or any building structure plant or apparatus without the permission in writing of the authority benefited.

NAME OF AUTHORITY empowered to release, vary or modify Easement sixtily referred to in the above-mentioned plan.

THE SOUTHERN TABLELANDS COUNTY COUNCIL

7. Terms of Restrictions on the Use of Land seventily referred to in the above-mentioned plan.

- (a) No more than one main building shall be erected on each lot burdened and such building shall not be used or permitted to be used other than as a private residential dwelling provided that duplex units or dual occupancies shall be allowed subject to the requirements of the responsible authority and further provided that nothing in its clause shall prevent the erection of one main building on any allotment arising out of the resubdivision of one or more of the lots burdened.
- (b) No garage or outbuilding shall be erected or permitted to remain on each lot burdened except until after or concurrently with the erection of any main building thereon.
- (c) Without the prior consent in writing of the New South Wales Land and Housing Corporation which the New South Wales Land and Housing Corporation may in its complete discretion withhold or grant either unconditionally or subject to any conditions whatsoever, no building or structure shall be erected on any lot burdened having external walls other than of new materials and any such building shall not be of a prefabricated or temporary structure or of a kit-type construction or which has been transported or reassembled on such a lot.
- (d) No fence shall be erected on each lot burdened, closer to the street than the house building line, as fixed by the responsible Shire, Municipal or City Council.

REGISTERED



SH 29.11.1991

3

INSTRUMENT SETTING OUT TERMS OF EASEMENTS, RESTRICTIONS ON THE USE OF LAND OR POSITIVE COVENANTS INTENDED TO BE GRANTED PURSUANT TO SECTION 88B OF THE CONVEYANCING ACT, 1919

Lengths are in metres.

(Sheet 6 of 7 sheets)

PART 2

Plan DP807613

Subdivision of Lot 310  
in D.P.

Full name and address of  
Proprietor of the land.  
New South Wales Land and  
Housing Corporation,  
23-31 Moore Street,  
Liverpool NSW 2170

7. Terms of Restrictions on the Use of Land seventily referred to in the above-mentioned plan. (Continued)

- (e) No fence shall be erected on each lot burdened to divide it from any adjoining land owned by the New South Wales Land and Housing Corporation without the consent of the New South Wales Land and Housing Corporation or its successors other than purchasers on sale but consent shall not be withheld if such fence is erected without expense to the New South Wales Land and Housing Corporation or its successors and in favour of any person dealing with the purchaser or his assigns such consent shall be deemed to have been given in respect of every such fence for the time being erected PROVIDED HOWEVER that this covenant in regard to fencing shall be binding on a purchaser his executors his administrators and assigns only during the ownership of the said adjoining lands by the New South Wales Land and Housing Corporation or its successors other than purchasers on sale.
- (f) No advertisement hoarding sign or matter shall be displayed or erected on each lot burdened (other than a sign advertising that the said lot is for sale) without the prior written consent of the New South Wales Land and Housing Corporation or its successors.
- (g) No sanitary convenience erected on each lot burdened shall be detached or separated from any building erected thereon except where otherwise required by the responsible authority in which event such sanitary convenience shall not be erected in a conspicuous place of position on the said lot and if the building or structure in which the said sanitary convenience is situated is visible from the street or streets to which the said lot fronts then the same shall be suitably screened.

3

REGISTERED



SH 29.11.1991

This negative is a photograph made as a permanent record of a document in the custody of the Registrar General this day. 30th January, 1991



PART 2

in D.P.

Liverpool NSW 2170

(h) No earth clay stone gravel soil or sand shall be excavated carried away or removed from each lot buttressed except so far as may be reasonably necessary for the erection in accordance with the covenants herein contained or any building or swimming pool on the said lot or for any purposes incidental or ancillary thereto.

THE NEW SOUTH WALES LAND AND HOUSING CORPORATION

NEW SOUTH WALES LAND AND  
HOUSING CORPORATION by  
its delegate

1

	10	20	30	40	50	60	70	Table of mm	110.	120	130	140
--	----	----	----	----	----	----	----	-------------	------	-----	-----	-----

This negative is a photograph made as a permanent record of a document in the custody of the Registrar General this day, 30th January, 1991



## QUEANBEYAN-PALERANG REGIONAL COUNCIL SECTION 10.7(2) PLANNING CERTIFICATE

issued under  
*Environmental Planning and Assessment Act 1979*

Infotrack  
GPO Box 4029  
SYDNEY NSW 2001

Certificate No.: PL.2023.1240  
Your Reference: 23/02147

ecertificates@infotrack.com.au

### Subject Land:

<b>Property Number:</b>	164613
<b>Property Address:</b>	4 Steel Place QUEANBEYAN WEST NSW 2620
<b>Legal Description:</b>	Lot 343 DP 807613

This certificate is provided under Section 10.7(2) of the Act. At the date of this certificate, the subject land is affected by the following matters:

### 1. Names of relevant instruments and development control plans

1.1. The name of each environmental planning instrument and development control plan that applies to the carrying out of development on the land.

#### 1.1.1 Local Environmental Plan

##### **Queanbeyan-Palerang Regional Local Environmental Plan 2022**

<https://legislation.nsw.gov.au/view/html/inforce/current/epi-2022-0600>

#### 1.1.2 State Environmental Planning Policies (SEPPs):

- SEPP (Biodiversity and Conservation) 2021
- SEPP (Building Sustainability Index: BASIX) 2004
- SEPP (Exempt and Complying Development Codes) 2008
- SEPP (Housing) 2021
- SEPP (Industry and Employment) 2021
- SEPP (Planning Systems) 2021
- SEPP (Precincts - Regional) 2021
- SEPP (Primary Production) 2021
- SEPP (Resilience and Hazards) 2021
- SEPP (Resources and Energy) 2021
- SEPP (Sustainable Buildings) 2022 commences 1 October 2023
- SEPP (Transport and Infrastructure) 2021
- SEPP No 65 - Design Quality of Residential Apartment Development

[www.legislation.nsw.gov.au/browse/inforce#/epi/title/s](http://www.legislation.nsw.gov.au/browse/inforce#/epi/title/s)

#### 1.1.3 Development Control Plan

##### **Lot 343 DP 807613**

##### **Queanbeyan Development Control Plan 2012**

[www.qprc.nsw.gov.au/Building-Development/Planning-Zoning/Planning-controls#section-3](http://www.qprc.nsw.gov.au/Building-Development/Planning-Zoning/Planning-controls#section-3)

- 1.2. The name of each proposed environmental planning instrument and draft development control plan, which is subject to community consultation or public exhibition under the Act, that will apply to the carrying out of development on the land.

**Proposed environmental planning** instrument means a draft environmental planning instrument and includes a planning proposal for a local environmental plan.

### 1.2.1. Draft Local Environmental Plans

Application No	Description
----------------	-------------

Not applicable.

[www.planningportal.nsw.gov.au/ppr](http://www.planningportal.nsw.gov.au/ppr)

### 1.2.2. Draft State Environmental Planning Policies (SEPPs):

- Standard Instrument - Principal Local Environmental Plan
- SEPP (Building Sustainability Index: BASIX) 2004
- SEPP (Exempt and Complying Development Codes) 2008
- SEPP (Housing) 2021
- SEPP (Planning Systems) 2021
- SEPP (Precincts - Regional) 2021
- SEPP (Primary Production and Rural Development) 2021
- SEPP (Resilience and Hazards) 2021
- SEPP (Transport and Infrastructure) 2021
- Proposed SEPP (Regional Infrastructure Contributions) 2022

[www.planningportal.nsw.gov.au/draftplans](http://www.planningportal.nsw.gov.au/draftplans)

### Yes. Changes to Business and industrial zones in Local Environmental Plans

On 26 April 2023, Business and Industrial zones were replaced by Employment zones within standard instrument local environmental plans. The Department of Planning and Environment exhibited in May 2022 details of how each Local Environmental Plan that includes a Business or Industrial zone will be amended to include Employment zones. The exhibition detail can be viewed on the NSW Planning Portal.

[www.planningportal.nsw.gov.au/employment-zones](http://www.planningportal.nsw.gov.au/employment-zones)

### 1.2.3. Draft Development Control Plans (DCPs):

Lot 343 DP 807613

No.

## 2. Zoning and land use under relevant LEPs

### 2.1. Identity of the zone:

**Lot 343 DP 807613**

**R2 Low Density Residential**

### 2.2 R2 Low Density Residential - *Queanbeyan-Palerang Regional LEP 2022*

#### 1. Objectives of zone

- **To provide for the housing needs of the community within a low density residential environment.**
- **To enable other land uses that provide facilities or services to meet the day to day needs of residents.**
- **To ensure new development complements the scale, density and form of existing development.**
- **To encourage development that is consistent with the low density amenity of existing and future residents.**
- **To encourage development that is designed to recognise the bushland character of the locality, where appropriate, and to minimise the impact of urban development, particularly on the edge of the urban area.**

#### 2. Permitted without consent

**Home businesses; Home occupations.**

#### 3. Permitted with consent

**Attached dwellings; Bed and breakfast accommodation; Boarding houses; Building identification signs; Business identification signs; Centre-based child care facilities; Community facilities; Dual occupancies; Dwelling houses; Environmental facilities; Environmental protection works; Exhibition homes; Exhibition villages; Flood mitigation works; Group homes; Health consulting rooms; Home-based child care; Home industries; Neighbourhood shops; Oyster aquaculture; Pond-based aquaculture; Recreation areas; Recreation facilities (indoor); Recreation facilities (outdoor); Respite day care centres; Roads; Secondary dwellings; Semi-detached dwellings; Seniors housing; Tank-based aquaculture; Water reticulation systems.**

#### 4. Prohibited

**Any other development not specified in item 2 or 3.**

**Note: Demolition of a building or work requires consent under clause 2.7 of *Queanbeyan-Palerang Regional Local Environmental Plan 2022*.**

### 2.3. Listed below are additional site specific permitted uses (only with development consent) from Schedule 1 of *Queanbeyan-Palerang Regional Local Environmental Plan 2022*.

**Lot 343 DP 807613**

**There are no additional uses permitted on this land.**

- 2.4. Minimum land dimensions for the erection of a dwelling house on the land fixed by development standards applying to the land:

**Lot 343 DP 807613**

**R2 - Low Density Residential**

**The minimum lot size for the erection of a dwelling house is 600 square metres, unless the lot:**

**(a) is a lot created in accordance with clause 4.1, 4.1AA, 4.1A, 4.1D, 4.1E, 7.24, 7.25 or 7.26 of *Queanbeyan-Palerang Regional Local Environmental Plan 2022*, or**

**(b) is a lot created before the commencement of *Queanbeyan-Palerang Regional Local Environmental Plan 2022* and on which the erection of a dwelling was permissible immediately before that commencement, or**

**(c) is a lot resulting from a subdivision for which development consent (or equivalent) was granted before the commencement of *Queanbeyan-Palerang Regional Local Environmental Plan 2022* and on which the erection of a dwelling would have been permissible if the plan of subdivision had been registered before that commencement, or**

**(d) an existing holding, or**

**(e) would have been a lot or a holding specified in paragraphs (a) - (d) had it not been affected by:**

**(i) a minor realignment of boundaries that did not create an additional lot, or**

**(ii) a subdivision creating or widening a public road or public reserve or for another public purpose, or**

**(iii) a consolidation with an adjoining public road or public reserve, or for another public purpose.**

- 2.5. Whether the land is in an area of outstanding biodiversity value under the *Biodiversity Conservation Act 2016*:

**Lot 343 DP 807613**

**No.**

- 2.6. Whether the land is in a conservation area:

**Lot 343 DP 807613**

**No.**

- 2.7. Whether an item of environmental heritage is located on the land:

**Lot 343 DP 807613**

**No.**

## 2A. Zoning and land use under *State Environmental Planning Policy (Sydney Region Growth Centres) 2006*

Whether the land is within any zone under:

- 2A.1 Part 3 of the *State Environmental Planning Policy (Sydney Region Growth Centres) 2006* or
- 2A.2 A Precinct Plan (within the means of the *State Environmental Planning Policy (Sydney Region Growth Centres) 2006* or
- 2A.3 A proposed Precinct Plan that is or has been the subject of community consultation or on public exhibition under the Act.

**Not applicable.**

## 3. Contributions plans

- 3.1. The name of each contributions plan under the Act, Division 7.1 applying to the land, including draft contributions plans:

**Lot 343 DP 807613**

**Queanbeyan Section 7.12 Fixed Levy Development Contributions Plan 2019.**

**Lot 343 DP 807613**

**Queanbeyan Section 94 Contributions Plan for Extractive Industry 2014.**

[www.qprc.nsw.gov.au/Building-Development/Planning-Zoning/Planning-controls#section-6](http://www.qprc.nsw.gov.au/Building-Development/Planning-Zoning/Planning-controls#section-6)

- 3.2. If the land is in a special contributions area under the Act, Division 7.1, the name of the area:

**Lot 343 DP 807613**

**No.**

## 4. Complying Development

- 4.1. If the land is land on which complying development may be carried out under each of the complying development codes under *State Environmental Planning Policy (Exempt and Complying Development Codes) 2008*, because of that Policy, clause 1.17A (1) (c)-(e), (2), (3) or (4), 1.18 (1) (c3) or 1.19.

Zone R2 Low Density Residential Lot 343 DP 807613	Land on which complying development may be carried out
Part 3 Housing Code	Not Applicable
Part 3A Rural Housing Code	Not Applicable
Part 3B Low Rise Housing Diversity Code	Yes
Part 3C Greenfield Housing Code	Not Applicable
Part 3D Inland Code	Yes
Part 4 Housing Alterations Code	Yes
Part 4A General Development Code	Yes
Part 5 Industrial and Business Alterations Code	Yes
Part 5A Industrial and Business Buildings Code	Not Applicable
Part 5B Container Recycling Facilities Code	Not Applicable
Part 6 Subdivisions Code	Yes
Part 7 Demolition Code	Yes
Part 8 Fire Safety Code	Yes
Part 9 Agritourism and Farm Stay Accommodation Code	Not Applicable

- 4.2. If complying development may not be carried out on that land because of one of those clauses, the reasons why it may not be carried out under the clause.

**Not Applicable.**

- 4.3. If the complying development codes are varied, under that Policy, clause 1.12, in relation to the land.

**Lot 343 DP 807613**

**No.**

## 5. Exempt development

- 5.1. If the land is land on which exempt development may be carried out under each of the exempt development codes under *State Environmental Planning Policy (Exempt and Complying Development Codes) 2008*, because of that Policy, clause 1.16(1)(b1)-(d) or 1.16A.

**Does the land meet the requirements under Clause 1.16(1)(b1)-(d) as land on which exempt development may be carried out for the following exempt development codes:**

**5.1.1. Division 1 General Exempt Development Code**

**Lot 343 DP 807613**                      **Yes.**

**5.1.2. Division 2 Advertising and Signage Exempt Development Code**

**Lot 343 DP 807613**                      **Yes.**

**5.1.3. Division 3 Temporary Uses and Structures Exempt Development Code**

**Lot 343 DP 807613**                      **Yes.**

Refer also to Part 3 and Schedule 2 of *Queanbeyan-Palerang Regional Local Environmental Plan 2022*. This Schedule contains additional exempt development not specified in *State Environmental Planning Policy (Exempt and Complying Development Codes) 2008*. Note that exempt development may be carried out without the need for development consent under the Act, however, such development is not exempt from any approval, licence, permit or authority that is required under any other Act and adjoining owners' property rights and the common law still apply.

- 5.2. If exempt development may not be carried out on that land because of one of those clauses, the reasons why it may not be carried out under the clause.

**5.2.1. Division 1 General Exempt Development Code**

**Lot 343 DP 807613**                      **Not applicable.**

**5.2.2. Division 2 Advertising and Signage Exempt Development Code**

**Lot 343 DP 807613**                      **Not applicable.**

**5.2.3. Division 3 Temporary Uses and Structures Exempt Development Code**

**Lot 343 DP 807613**                      **Not applicable.**

- 5.3. If the exempt development codes are varied, under that Policy, clause 1.12, in relation to the land.

**Not applicable.**

## 6. Affected building notices and building product rectification orders

**Affected building notice** has the same meaning as in the *Building Products (Safety) Act 2017*, Part 4.

**Building product rectification order** has the same meaning as in the *Building Products (Safety) Act 2017*

- 6.1. Is there any affected building notice of which the council is aware that is in force in respect of the land?

**No.**

- 6.2. Is there is any building product rectification order of which the council is aware that is in force in respect of the land and has not been fully complied with, and

**No.**

- 6.3. Whether any notice of intention to make a building product rectification order of which the council is aware has been given in respect of the land and is outstanding.

**No.**

## 7. Land reserved for acquisition

Whether or not any environmental planning instrument or proposed environmental planning instrument referred to in clause 1 makes provision in relation to the acquisition of the land by a public authority, as referred to in section 3.15 of the Act.

**Lot 343 DP 807613                      No.**

## 8. Road widening and road realignment

- 8.1. Is the land affected by a road widening or road realignment under Division 2 of Part 3 of the *Roads Act 1993*?

**Lot 343 DP 807613                      No.**

- 8.2. Is the land affected by any road widening or road realignment under any environmental planning instrument?

**Lot 343 DP 807613                      No.**

- 8.3. Is the land affected by any road widening or road realignment under any resolution of the Council?

**Lot 343 DP 807613                      No.**

## 9. Flood related development controls information

**Flood planning area** has the same meaning as in the *Floodplain Development Manual*.

**Floodplain Development Manual** means the *Floodplain Development Manual* (ISBN 0 7347 5476 0) published by the NSW Government in April 2005.

**Probable maximum flood** has the same meaning as in the *Floodplain Development Manual*.

- 9.1. Whether the land or part of the land is within the flood planning area and is subject to flood related development controls.

**Lot 343 DP 807613** **No.**

- 9.2. Whether the land or part of the land is between the flood planning area and the probable maximum flood and is subject to flood related development controls.

**Lot 343 DP 807613** **No.**

## 10. Council and other public authority policies on hazard risk restrictions

Is the land affected by a policy adopted by council that restricts the development of the land because of the likelihood of land slip, bushfire, tidal inundation, subsidence, acid sulphate soils, contamination, aircraft noise, salinity, coastal hazards, sea level rise or any other risk (other than flooding)?

**Adopted policy** means a policy adopted—

(a) by the council, or

(b) by another public authority, if the public authority has notified the council that the policy will be included in a planning certificate issued by the council.

- 10.1. Tidal inundation, subsidence, acid sulphate soils, coastal hazards and sea level rise:

**No.**

- 10.2. Bushfire:

**All land in QPRC is affected by policies adopted by the council that restricts the development of the land because of the likelihood of bushfire. Refer to Clause 11 of this certificate to check if the land is bushfire prone.**

- 10.3. Contamination:

**All land in QPRC is affected by policies adopted by the council that restricts the development of the land because of the likelihood of contamination. Refer to Clause 12 of this certificate to check if the land has been identified in the Loose-Fill Asbestos Insulation Register.**

**Lot 343 DP 807613**

**The land has not been assessed for the likelihood of contamination by Council considering past uses or results of systematic testing. It is not known if Contaminated Land provisions of the Development Control Plan or the relevant State legislation, apply.**

- 10.4. Salinity:

**Lot 343 DP 807613**

**No.**

10.5. Highly erodible soils:

**Lot 343 DP 807613** **No.**

10.6. Slopes over 18 degrees:

**Lot 343 DP 807613** **No.**

10.7. Aircraft noise:

**Lot 343 DP 807613** **No.**

<https://www.canberraairport.com.au/corporate/community/aircraft-noise/>

10.8. Land near Cooma Road Quarry:

**Lot 343 DP 807613** **No.**

10.9. Land near Hume Industrial Area and Goulburn to Bombala Railway Line:

**Lot 343 DP 807613** **No.**

## 11. Bush fire prone land

Is the land bush fire prone?

**Lot 343 DP 807613** **No.**

## 12. Loose-fill asbestos insulation

If the land includes any residential premises (within the meaning of Division 1A of Part 8 of the *Home Building Act 1989*) that are listed on the register that is required to be maintained under that Division.

**No.**

**Council is not aware of any residential premises on the land that are affected by loose-fill asbestos insulation (Division 1A of Part 8 of the *Home Building Act 1989*) and that are listed on the NSW register that is required to be maintained under that Division.**

**NSW Fair Trading maintains a NSW Register of homes that are affected by loose-fill asbestos insulation:** [www.fairtrading.nsw.gov.au/loose-fill-asbestos-insulation-register](http://www.fairtrading.nsw.gov.au/loose-fill-asbestos-insulation-register)

**Some buildings located in the Queanbeyan-Palerang local government area have been identified as containing loose-fill asbestos insulation (sometimes referred to as “Mr Fluffy” insulation), for example, in the roof space. You should make your own enquiries as to the age of the buildings on the land to which this certificate relates.**

**If the land contains a building constructed prior to 1980, Queanbeyan-Palerang Regional Council strongly recommends that any potential purchaser obtains advice from a licensed asbestos assessor to determine whether loose-fill asbestos is present in any building on the land; and, if so, the health risks (if any) this may pose for the building’s occupants.**

**Nothing in this statement relates to information about the presence of bonded asbestos materials such as asbestos cement sheeting that may have been used at this site.**

**Contact NSW Fair Trading for further information:**

<https://www.fairtrading.nsw.gov.au/housing-and-property/loose-fill-asbestos-insulation>

### 13. Mine subsidence

Whether or not the land is proclaimed to be a mine subsidence district within the meaning of the *Coal Mine Subsidence Compensation Act 2017*.

**No.**

### 14. Paper subdivision information

The name of any development plan adopted by a relevant authority that applies to the land or that is proposed to be subject to a consent ballot.

**No.**

### 15. Property Vegetation Plans

Whether Council has been notified that a property vegetation plan under the *Native Vegetation Act 2003* applies to the land.

**Lot 343 DP 807613                      No.**

### 16. Biodiversity stewardship sites

Whether the land is a biodiversity stewardship site under a biodiversity stewardship agreement under Part 5 of the *Biodiversity Conservation Act 2016*.

**Lot 343 DP 807613                      No.**

### 17. Biodiversity certified land

Whether the land is biodiversity certified land under Part 8 of the *Biodiversity Conservation Act 2016*.

**Lot 343 DP 807613                      No.**

### 18. Orders under *Trees (Disputes Between Neighbours) Act 2006*

Whether Council has been notified whether an order has been made under the *Trees (Disputes Between Neighbours) Act 2006* to carry out work in relation to a tree on the land.

**No.**

### 19. Annual charges under *Local Government Act 1993* for coastal protection services that relate to existing coastal protection works

In relation to a coastal council—whether the owner (or any previous owner) of the land has consented in writing to the land being subject to annual charges under section 496B of the *Local Government Act 1993* for coastal protection services that relate to existing coastal protection works (within the meaning of section 553B of that Act).

**Not applicable.**

## 20. Western Sydney Aerotropolis

For land to which *State Environmental Planning Policy (Precincts-Western Parkland City) 2021* applies, whether the land is:

- 20.1. in an ANEF or ANEC contour of 20 or greater as referred to in that Chapter, section 4.17, or
- 20.2. shown on the Lighting Intensity and Wind Shear Map, or
- 20.3. shown on the Obstacle Limitation Surface Map, or
- 20.4. in the “public safety area” on the Public Safety Area Map, or
- 20.5. in the “3 kilometre wildlife buffer zone” or the “13 kilometre wildlife buffer zone” on the Wildlife Buffer Zone Map.

**Not applicable.**

## 21. Development consent for seniors housing

If *State Environmental Planning Policy (Housing) 2021*, Chapter 3, Part 5 applies to the land, are there any conditions of a development consent granted after 11 October 2007 in relation to the land that are of the kind set out in that Policy, section 88(2)? Section 88(2) restricts who may occupy seniors housing accommodation.

Application No	Description
----------------	-------------

**Not applicable.**

## 22. Site compatibility certificates and conditions for affordable rental housing

- 22.1. Whether there is a current site compatibility certificate under *State Environmental Planning Policy (Housing) 2021*, or a former site compatibility certificate, of which the council is aware, in relation to proposed development on the land:

**former site compatibility certificate** means a site compatibility certificate issued under *State Environmental Planning Policy (Affordable Rental Housing) 2009*.

**No.**

- 22.2. If *State Environmental Planning Policy (Housing) 2021*, Chapter 2, Part 2, Division 1 or 5 applies to the land, are there any conditions of a development consent in relation to the land that are of a kind referred to in that Policy, section 21(1) or 40(1)? Section 21(1) or 40(1) specify certain conditions to be met for a period of at least 15 years commencing on the day an occupation certificate is issued.

Application No	Description
----------------	-------------

**Not applicable.**

- 22.3. Are there any conditions of a development consent in relation to land that are of a kind referred to in *State Environmental Planning Policy (Affordable Rental Housing) 2009*, clause 17(1) or 38(1)? Section 17(1) or 38(1) specify certain conditions to be met for a period of at least 10 years commencing on the day an occupation certificate is issued.

Application No	Description
----------------	-------------

**Not applicable.**

**Matters prescribed by section 59(2) Contaminated Land Management Act 1997**

- (a) Whether there is land to which a certificate relates regarding significantly contaminated land within the meaning of that Act.

**Lot 343 DP 807613                      No.**

- (b) Whether there is land to which a certificate relates regarding being subject to a management order within the meaning of that Act.

**Lot 343 DP 807613                      No.**

- (c) Whether there is land to which a certificate relates regarding the subject of an approved voluntary management proposal within the meaning of that Act.

**Lot 343 DP 807613                      No.**

- (d) Whether there is land to which a certificate relates regarding being subject to an ongoing maintenance order within the meaning of that Act.

**Lot 343 DP 807613                      No.**

- (e) Whether there is land to which a certificate relates regarding being the subject of a site audit statement within the meaning of that Act.

**Lot 343 DP 807613                      No.**

**Additional notes**

**No additional notes.**

**Notes and disclaimer**

1. The information in this certificate only relates to the real property identifier associated with the property and not to any licence or permissive occupancy that may be attached to and included in the property details contained in the description of the land.
2. The NSW *Environmental Planning and Assessment Act 1979* is referred to in this Certificate as 'the Act'.
3. This certificate contains information provided to Council by third parties and is as current as the latest information available to Council at the time of production of this document. Council does not warrant the accuracy of the information contained within the information provided by third parties and has not independently verified the information. It is strongly recommended that you contact the relevant third parties to confirm the accuracy of the information.

Checked: ML

**Ruth Ormella**  
Director  
Development and Environment  
Queanbeyan-Palerang Regional Council

Per



15 June 2023

**QPRC: CK**

Certificate Number: ENG.2023.1798

22 June 2023

Infotrack  
GPO Box 4029  
SYDNEY NSW 2001

Dear Sir/Madam

**RE: Application for Sewer Drainage Diagram**

4 STEEL PLACE QUEANBEYAN WEST NSW 2620  
LOT 343 DP 807613

Thank you for your request for a sewer diagram for the abovementioned property.

The attached diagram is indicative of the location of the internal drains that connect the building to the Council's sewer. However the actual location of the drains should be accurately determined on site.

The attached diagram also indicates the location of a Council sewer that services this property. However the actual location of the main should be accurately determined on site.

You are also advised that there may be other drains, services and easements affecting this property and that further investigation may be necessary to determine the location of all such facilities.

Yours faithfully

**Ruth Ormella**

Director

Development and Environment

PER .....  .....

Enc

**OFFICES**

144 Wallace St, Braidwood  
10 Majara St, Bungendore  
256 Crawford St, Queanbeyan

**POSTAL**

PO Box 90, Queanbeyan NSW 2620

**PHONE**

P: 1300 735 025

**EMAIL/WEB**

W: [www.qprc.nsw.gov.au](http://www.qprc.nsw.gov.au)  
E: [council@qprc.nsw.gov.au](mailto:council@qprc.nsw.gov.au)

ABN 95 933 070 982

**PLAN OF SEWERAGE CONNECTION****FOR**

Mr. HUXLEY HOMES P/L  
P.O. Box 202 TONGABBIE 2146

Drainage Plan No. 10055  
 Detail Plan No. E13  
 Street STEEL PLACE  
 Lot 343 Sec  
 Fee \$150.00  
 Amendment Fee

Scale — 1:500

This diagram is the property of the proprietor and is to be returned to him on completion of the work.

**RAIN OR SURFACE WATER IS NOT TO BE CONNECTED TO SEWER.**

All plumbing and drainage work shown on diagram in connection with this plan must be executed in accordance with Ordinance No. 46 of the Local Government Act, 1919, and to the satisfaction of the Council and no responsibility will be taken for same unless official certificates are obtained by licensed plumbers, and drainers.

PERMITS must be obtained from Council prior to the commencement of work.

No alteration to drainage to be made unless previous consent is given.

All drainage work must be tested before covering in.

Junction 60.6 m. from downstream manhole. Depth (approx.) 1.1m**NOTES**

B.T.	Boundary Trap	Y.S.	Yard Sink	1. W.C.	
□	Gully	G.T.	Grease Trap	2. Kitchen Sink	
LP.	Inspection Pipe	M.H.	Manhole	3. Laundry Tubs	
I.V.P.	Induct Vent Pipe	S.V.P.	Soil Vent Pipe	4. Bath	5. Basin
E.V.P.	Educt Vent Pipe	W.S.	Waste Stack	6. Sink	7. Floor Waste
D.T.	Disconnecter Trap	W.G.T.B.	Water and Gas	8. Shower	
S.T.	Silt Trap		Tight Box	9. ....	
I.O.	Inspection Opening	C.I.I.B.	Cast Iron		
			Inspection Box		

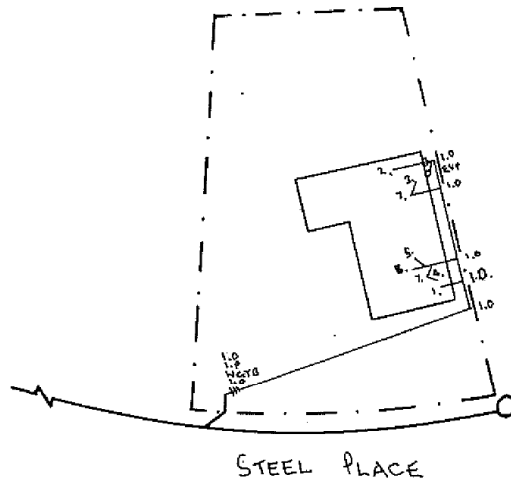
Queanbeyan, 23rd January, 1991

cy Bissett  
 Health Surveyor

## RESIDENTIAL PROPERTY REQUISITIONS ON TITLE

Vendor:  
Purchaser:  
Property:  
Dated:

### Possession and tenancies

1. Vacant possession of the Property must be given on completion unless the Contract provides otherwise.
2. Is anyone in adverse possession of the Property or any part of it?
3.
  - (a) What are the nature and provisions of any tenancy or occupancy?
  - (b) If they are in writing, all relevant documentation should be produced, found in order and handed over on completion with notices of allotment.
  - (c) Please specify any existing breaches.
  - (d) All rent should be paid up to or beyond the date of completion.
  - (e) Please provide details of any bond together with the Rental Bond Board's reference number.
  - (f) If any bond money is held by the Rental Bond Board, the appropriate transfer documentation duly signed should be handed over on completion.
4. Is the Property affected by a protected tenancy (a tenancy affected by Parts 2, 3, 4 or 5 of the *Landlord and Tenant (Amendment) Act 1948 (NSW)*)? If so, please provide details.
5. If the tenancy is subject to the *Residential Tenancies Act 2010 (NSW)*:
  - (a) has either the vendor or any predecessor or the tenant applied to the NSW Civil and Administrative Tribunal for an order?
  - (b) have any orders been made by the NSW Civil and Administrative Tribunal? If so, please provide details.

### Title

6. Subject to the Contract, on completion the vendor should be registered as proprietor in fee simple of the Property free from all encumbrances and notations.
7. On or before completion, any mortgage, caveat, writ or priority notice must be discharged, withdrawn, cancelled or removed as the case may be or, in the case of a mortgage, caveat or priority notice, an executed discharge or withdrawal or removal handed over on completion.
8. Are there any proceedings pending or concluded that could result in the recording of any writ on the title to the Property or in the General Register of Deeds? If so, full details should be provided at least 14 days prior to completion.
9. When and where may the title documents be inspected?
10. Are any chattels or fixtures subject to any hiring or leasing agreement or charge or to any security interest under the *Personal Properties Securities Act 2009 (Cth)*? If so, details must be given and all indebtedness cleared and title transferred unencumbered to the vendor prior to completion.

### Adjustments

11. All outgoings referred to in clause 14.1 of the Contract must be paid up to and including the date of completion.
12. Is the vendor liable to pay land tax or is the Property otherwise charged or liable to be charged with land tax? If so:
  - (a) to what year has a return been made?
  - (b) what is the taxable value of the Property for land tax purposes for the current year?
13. The vendor must serve on the purchaser a current land tax certificate (issued under Section 47 of the *Land Tax Management Act 1956 (NSW)*) at least 14 days before completion.

### Survey and building

14. Subject to the Contract, survey should be satisfactory and show that the whole of the Property is available and that there are no encroachments by or upon the Property and that all improvements comply with local government/planning legislation.
15. Is the vendor in possession of a survey report? If so, please produce a copy for inspection prior to completion. The original should be handed over on completion.
16.
  - (a) Have the provisions of the *Local Government Act (NSW)*, the *Environmental Planning and Assessment Act 1979 (NSW)* and their regulations been complied with?
  - (b) Is there any matter that could justify the making of an upgrading or demolition order in respect of any building or structure?
  - (c) Has the vendor a Building Certificate which relates to all current buildings or structures? If so, it should be handed over on completion. Please provide a copy in advance.
  - (d) Has the vendor a Final Occupation Certificate issued under the *Environmental Planning and Assessment Act 1979 (NSW)* for all current buildings or structures? If so, it should be handed over on completion. Please provide a copy in advance.
  - (e) In respect of any residential building work carried out in the last 7 years:
    - (i) please identify the building work carried out;
    - (ii) when was the building work completed?

- (iii) please state the builder's name and licence number;
- (iv) please provide details of insurance under the *Home Building Act 1989 (NSW)*.
- 17. Has the vendor (or any predecessor) entered into any agreement with or granted any indemnity to the Council or any other authority concerning any development on the Property?
- 18. If a swimming pool is included in the sale:
  - (a) did its installation or construction commence before or after 1 August 1990?
  - (b) has the swimming pool been installed or constructed in accordance with approvals under the *Local Government Act 1919 (NSW)* and *Local Government Act 1993 (NSW)*?
  - (c) does it comply with the provisions of the *Swimming Pools Act 1992 (NSW)* and regulations relating to access? If not, please provide details of the exemptions claimed;
  - (d) have any notices or orders issued or been threatened under the *Swimming Pools Act 1992 (NSW)* or regulations?
  - (e) if a certificate of non-compliance has issued, please provide reasons for its issue if not disclosed in the contract;
  - (f) originals of certificate of compliance or non-compliance and occupation certificate should be handed over on settlement.
- 19.
  - (a) To whom do the boundary fences belong?
  - (b) Are there any party walls?
  - (c) If the answer to Requisition 19(b) is yes, specify what rights exist in relation to each party wall and produce any agreement. The benefit of any such agreement should be assigned to the purchaser on completion.
  - (d) Is the vendor aware of any dispute regarding boundary or dividing fences or party walls?
  - (e) Has the vendor received any notice, claim or proceedings under the *Dividing Fences Act 1991 (NSW)* or the *Encroachment of Buildings Act 1922 (NSW)*?

#### Affectations

- 20. Is the vendor aware of any rights, licences, easements, covenants or restrictions as to use other than those disclosed in the Contract?
- 21. Is the vendor aware of:
  - (a) any road, drain, sewer or storm water channel which intersects or runs through the land?
  - (b) any dedication to or use by the public of any right of way or other easement over any part of the land?
  - (c) any latent defects in the Property?
- 22. Has the vendor any notice or knowledge that the Property is affected by the following:
  - (a) any resumption or acquisition or proposed resumption or acquisition?
  - (b) any notice requiring work to be done or money to be spent on the Property or any footpath or road adjoining? If so, such notice must be complied with prior to completion.
  - (c) any work done or intended to be done on the Property or the adjacent street which may create a charge on the Property or the cost of which might be or become recoverable from the purchaser?
  - (d) any sum due to any local or public authority? If so, it must be paid prior to completion.
  - (e) any realignment or proposed realignment of any road adjoining the Property?
  - (f) any contamination including, but not limited to, materials or substances dangerous to health such as asbestos and fibreglass?
- 23.
  - (a) Does the Property have the benefit of water, sewerage, drainage, electricity, gas and telephone services?
  - (b) If so, do any of the connections for such services pass through any adjoining land?
  - (c) Do any service connections for any other Property pass through the Property?
- 24. Has any claim been made by any person to close, obstruct or limit access to or from the Property or to an easement over any part of the Property?

#### Capacity

- 25. If the Contract discloses that the vendor is a trustee, evidence should be produced to establish the trustee's power of sale.

#### Requisitions and transfer

- 26. If not attached to the Contract and the transaction is not an excluded transaction, any clearance certificate under Section 14-220 of Schedule 1 of the *Taxation Administration Act 1953 (Cth)* should be served on the purchaser at least 7 days prior to completion.
- 27. If the transfer or any other document to be handed over on completion is executed pursuant to a power of attorney, then at least 7 days prior to completion a copy of the registered power of attorney should be produced and found in order.
- 28. If the vendor has or is entitled to have possession of the title deeds the Certificate Authentication Code must be provided 7 days prior to settlement.
- 29. Searches, surveys, enquires and inspection of title deeds must prove satisfactory.
- 30. The purchaser reserves the right to make further requisitions prior to completion.
- 31. Unless we are advised by you to the contrary prior to completion, it will be assumed that your replies to these requisitions remain unchanged as at the completion date.