

title information

move.

Statement of Passing Over:

This information has been supplied by the vendor or the vendor's agents and move (powered by ownly Ltd licensed REAA 208) is merely passing over this information as supplied to us. We cannot guarantee its accuracy as we have not checked, audited, or reviewed the information and all intending purchasers are advised to conduct their own due diligence investigation into this information. Where you have been supplied with a Council Property File or a LIM Report, please note there may be matters relating to pre-1992 consents or permits in this file which may need further investigation in order to determine their relevance. To the maximum extent permitted by law we do not accept any responsibility to any party for the accuracy or use of the information herein.

RPNZ document ordering service

Guaranteed Title: TNA3/389

Property: 9 Manu Crescent, Upper Vogeltown, New Plymouth District

Legal Description: Lot 15 Deposited Plan 9421

CoreLogic Reference: 3183431/1

Processed: 15 March 2024

Sourced from RPNZ, a CoreLogic solution. For any queries about this document or this service please call 0800 82 55 78 or email documentordering@corelogic.co.nz.



**RECORD OF TITLE
UNDER LAND TRANSFER ACT 2017
FREEHOLD**

**Guaranteed Search Copy issued under Section 60 of the Land
Transfer Act 2017**



R.W. Muir
Registrar-General
of Land

Identifier **TNA3/389**

Land Registration District **Taranaki**

Date Issued 04 March 1966

Prior References

TNA2/931

Estate Fee Simple
Area 637 square metres more or less
Legal Description Lot 15 Deposited Plan 9421
Registered Owners
Luke Terrence Minnell and Tessa Sue Hone

Interests

Subject to Section 206 Land Act 1924
Subject to Section 8 Coal Mines Amendment Act 1950
140144 Special Order imposing Building Line Restriction
12046597.3 Mortgage to ASB Bank Limited - 23.4.2021 at 1:55 pm

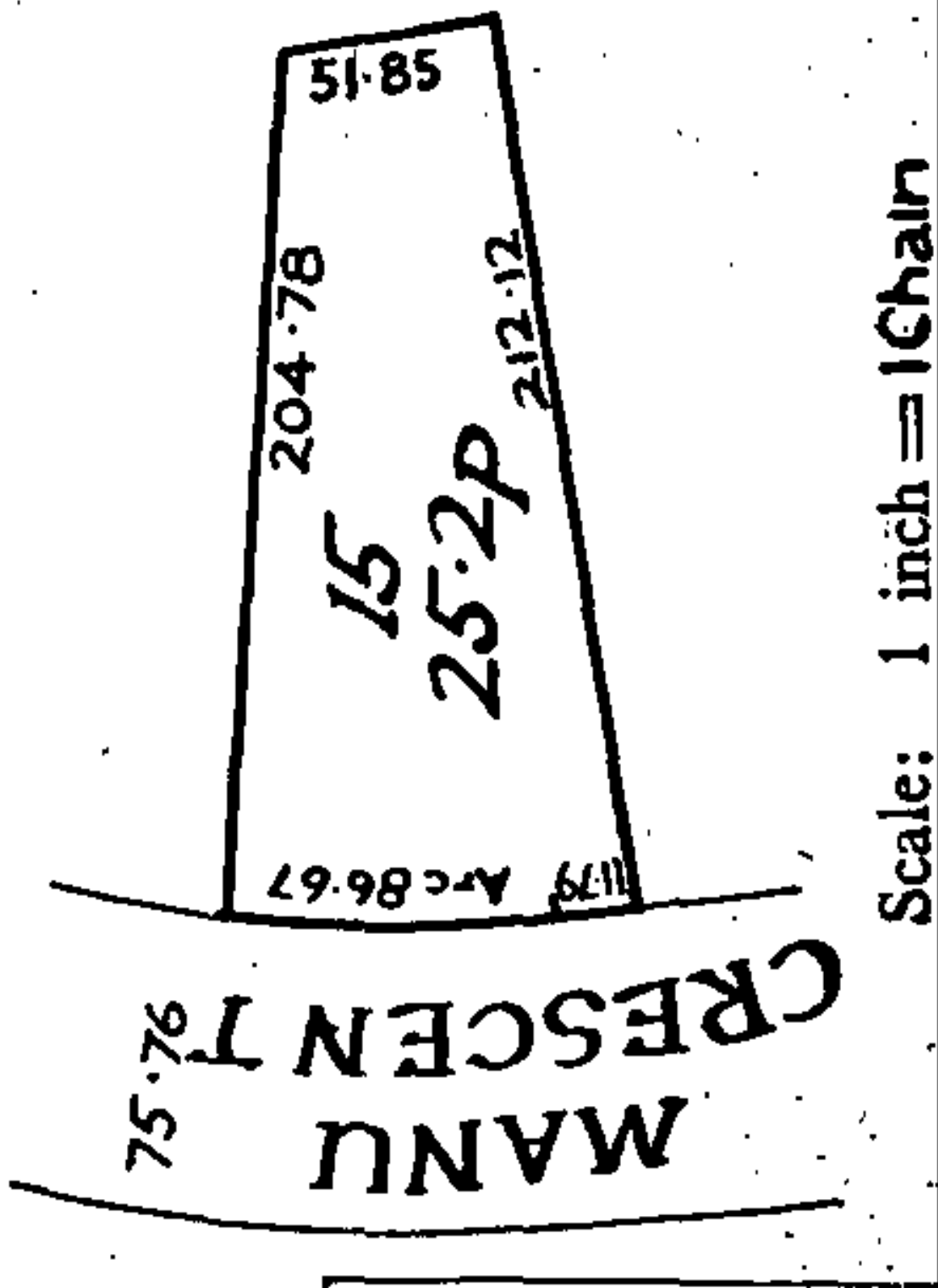

darrell paterson

OWNER & SALESPERSON

📞 027 493 7134
✉️ darrell@bestmove.co.nz
🌐 bestmove.co.nz

riley blair

SALES ASSOCIATE TO DARRELL PATTERSON

📞 027 441 6308
✉️ riley@bestmove.co.nz
🌐 bestmove.co.nz

briar murray

SALESPERSON & PROJECT MANAGER

📞 027 346 0955
✉️ briar@bestmove.co.nz
🌐 bestmove.co.nz