

Drawing List	
Sheet Number	Sheet Name
01	Cover Sheet
02	BASIX Commitments
03	Site Plan
04	Set Out Plan
05	Proposed Floorplan
06	Elevations 1
07	Elevations 2
08	Roof Plan
09	Electrical Plan
10	Section
11	General Specifications
12	Safe Design Sheet
13	Landscape Plan

Area Schedule	
Name	Area
Garage	83 m²
Dwelling Area	273 m²
Grand total	356 m²

Proposed Dwelling and Detached Garage

LOT 2 DP 817452
72 Mulach St
Cooma NSW 2630



 <div>Jude Little 40 Sharp St Cooma, NSW, 2630. judelittle@bigpond.com Ph 0416 292 934 Accreditation #6620</div> <div><div>ACCREDITED BUILDING DESIGNER</div></div>	<p>Do not scale off drawings. Written dimensions shall take precedence.</p> <p>All dimensions dependent on existing site conditions shall be verified by the builder on site prior to the commencement of the works.</p> <p>All works are to comply with the BCA and all relevant authority requirements.</p> <p>All steel beams and supports to registered engineers specifications.</p> <p>Builder to identify service locations on site prior to the commencement of any works.</p>	<p>Registered surveyor to set out structure and confirm positions of all relevant building envelope setbacks and easements prior to the commencement of the works.</p> <p>All timber framing and construction must comply with AS 1684 "The national timber framing code" Provide temporary and permanent bracing to all frame in accordance with the BCA</p> <p>All stormwater drainage and sewer to be connected to existing services in accordance with the BCA and all local authority requirements.</p> <p>Copyright 2021 Judith Little. This document remains the exclusive property of Judith Little and may not be copied in whole or part without written permission.</p>	<div>CLIENT: Santiago</div> <div>PROJECT: Proposed Dwelling and Garage</div>	<div>SITE: LOT 2 DP 817452 72 Mulach St Cooma NSW 2630</div>	<div>TITLE: Cover Sheet</div> <div>SCALE AT A3: 1 : 100</div> <div>DRAWN: J.LITTLE</div> <div>REVISION: D</div> <div>DATE: 3/11/2023 1:56:08 PM</div> <div>DRAWING NO: 01</div>
---	--	--	--	--	---

Schedule of BASIX commitments

The commitments set out below regulate how the proposed development is to be carried out. It is a condition of any development consent granted, or complying development certificate issued, for the proposed development, that BASIX commitments be complied with.

Water Commitments	Show on DA plans	Show on CC/CDC plans & specs	Certifier check
Landscape			
The applicant must plant indigenous or low water use species of vegetation throughout 100 square metres of the site.	✔	✔	
Fixtures			
The applicant must install showerheads with a minimum rating of 4 star (> 4.5 but <= 6 L/min plus spray force and/or coverage tests) in all showers in the development.		✔	✔
The applicant must install a toilet flushing system with a minimum rating of 4 star in each toilet in the development.		✔	✔
The applicant must install taps with a minimum rating of 5 star in the kitchen in the development.		✔	
The applicant must install basin taps with a minimum rating of 5 star in each bathroom in the development.		✔	
Alternative water			
Rainwater tank			
The applicant must install a rainwater tank of at least 5000 litres on the site. This rainwater tank must meet, and be installed in accordance with, the requirements of all applicable regulatory authorities.	✔	✔	✔
The applicant must configure the rainwater tank to collect rain runoff from at least 360 square metres of the roof area of the development (excluding the area of the roof which drains to any stormwater tank or private dam).		✔	✔
The applicant must connect the rainwater tank to: <ul style="list-style-type: none">at least one outdoor tap in the development (Note: NSW Health does not recommend that rainwater be used for human consumption in areas with potable water supply.)		✔	✔

Thermal Comfort Commitments	Show on DA plans	Show on CC/CDC plans & specs	Certifier check
General features			
The dwelling must not have more than 2 storeys.	✔	✔	✔
The conditioned floor area of the dwelling must not exceed 300 square metres.	✔	✔	✔
The dwelling must not contain open mezzanine area exceeding 25 square metres.	✔	✔	✔
The dwelling must not contain third level habitable attic room.	✔	✔	✔
Floor, walls and ceiling/roof			
The applicant must construct the floor(s), walls, and ceiling/roof of the dwelling in accordance with the specifications listed in the table below.	✔	✔	✔

Construction	Additional insulation required (R-Value)	Other specifications
floor - concrete slab on ground	nil	
external wall - framed (weatherboard, fibre cement, metal clad)	3.40 (or 3.80 including construction)	
ceiling and roof - flat ceiling / pitched roof	ceiling: 3.95 (up), roof: foil backed blanket (55 mm)	unventilated; dark (solar absorptance > 0.70)
ceiling and roof - raked ceiling / pitched or skillion roof, framed	ceiling: 4.24 (up), roof: foil backed blanket (55 mm)	framed; dark (solar absorptance > 0.70)

Note	Insulation specified in this Certificate must be installed in accordance with Part 3.12.1.1 of the Building Code of Australia.
Note	In some climate zones, insulation should be installed with due consideration of condensation and associated interaction with adjoining building materials.

Thermal Comfort Commitments	Show on DA plans	Show on CC/CDC plans & specs	Certifier check
Windows, glazed doors and skylights			
The applicant must install the windows, glazed doors and shading devices described in the table below, in accordance with the specifications listed in the table. Relevant overshadowing specifications must be satisfied for each window and glazed door.	✔	✔	✔
The dwelling may have 1 skylight (<0.7 square metres) which is not listed in the table.	✔	✔	✔
The following requirements must also be satisfied in relation to each window and glazed door: <ul style="list-style-type: none">For the following glass and frame types, the certifier check can be performed by visual inspection.<ul style="list-style-type: none">Aluminium single clearAluminium double (air) clearTimber/uPVC/fibreglass single clearTimber/uPVC/fibreglass double (air) clearFor other glass or frame types, each window and glazed door must be accompanied with certification showing a U value no greater than that listed and a Solar Heat Gain Coefficient (SHGC) within the range of those listed. Total system U values and SHGC must be calculated in accordance with National Fenestration Rating Council (NFRC) conditions. Frame and glass types shown in the table below are for reference only.	✔	✔	✔

Window/glazed door no.	Maximum height (mm)	Maximum width (mm)	Type	Shading Device (Dimension within 10%)	Overshadowing
North facing					
W01	1200	1500	aluminium, double (air), clear	none	not overshadowed
W02	1200	1500	aluminium, double (air), clear	none	not overshadowed
W03	600	600	U-value: 5.2, SHGC: 0.351 - 0.429 (aluminium, double (air), tint)	none	not overshadowed
W04	900	1200	U-value: 5.2, SHGC: 0.351 - 0.429 (aluminium, double (air), tint)	none	not overshadowed
W05	1200	1500	aluminium, double (air), clear	none	not overshadowed
W18	600	1800	aluminium, double (air), clear	none	not overshadowed
W19	600	1800	aluminium, double (air), clear	none	not overshadowed

Window/glazed door no.	Maximum height (mm)	Maximum width (mm)	Type	Shading Device (Dimension within 10%)	Overshadowing
W20	600	1800	aluminium, double (air), clear	none	not overshadowed
W21	600	1800	aluminium, double (air), clear	none	not overshadowed
D3	2100	3500	aluminium, double (air), clear	none	not overshadowed
East facing					
W6	1800	1800	aluminium, double (air), clear	none	not overshadowed
W7	1800	1800	aluminium, double (air), clear	none	not overshadowed
D2	2100	3200	U-value: 5.2, SHGC: 0.351 - 0.429 (aluminium, double (air), tint)	none	not overshadowed
South facing					
W8	900	900	U-value: 5.2, SHGC: 0.351 - 0.429 (aluminium, double (air), tint)	none	not overshadowed
W9	1200	1800	aluminium, double (air), clear	none	not overshadowed
W10	900	900	aluminium, double (air), clear	none	not overshadowed
W11	900	900	U-value: 5.2, SHGC: 0.351 - 0.429 (aluminium, double (air), tint)	none	not overshadowed
W12	1800	900	aluminium, double (air), clear	none	not overshadowed
W13	1800	900	aluminium, double (air), clear	none	not overshadowed
W14	1800	900	aluminium, double (air), clear	none	not overshadowed
West facing					
W15	1800	900	aluminium, double (air), clear	none	not overshadowed
W16	1800	900	aluminium, double (air), clear	none	not overshadowed
W17	1800	900	aluminium, double (air), clear	none	not overshadowed

Energy Commitments	Show on DA plans	Show on CC/CDC plans & specs	Certifier check
Hot water			
The applicant must install the following hot water system in the development, or a system with a higher energy rating: gas instantaneous with a performance of 4.5 stars.	✔	✔	✔
Cooling system			
The applicant must install the following cooling system, or a system with a higher energy rating, in at least 1 living area: 1-phase airconditioning; Energy rating: 4 star (cold zone)		✔	✔
The bedrooms must not incorporate any cooling system, or any ducting which is designed to accommodate a cooling system.		✔	✔
Heating system			
The applicant must install the following heating system, or a system with a higher energy rating, in at least 1 living area: 1-phase airconditioning; Energy rating: 4 star (cold zone)		✔	✔
The bedrooms must not incorporate any heating system, or any ducting which is designed to accommodate a heating system.		✔	✔
Ventilation			
The applicant must install the following exhaust systems in the development: At least 1 Bathroom: individual fan, ducted to façade or roof; Operation control: manual switch on/off Kitchen: individual fan, ducted to façade or roof; Operation control: manual switch on/off Laundry: natural ventilation only, or no laundry; Operation control: n/a		✔ ✔ ✔	✔ ✔ ✔
Artificial lighting			
The applicant must ensure that the "primary type of artificial lighting" is fluorescent or light emitting diode (LED) lighting in each of the following rooms, and where the word "dedicated" appears, the fittings for those lights must only be capable of accepting fluorescent or light emitting diode (LED) lamps: <ul style="list-style-type: none">at least 4 of the bedrooms / study; dedicatedat least 2 of the living / dining rooms; dedicatedthe kitchen; dedicated		✔ ✔ ✔	✔ ✔ ✔

Energy Commitments	Show on DA plans	Show on CC/CDC plans & specs	Certifier check
all bathrooms/toilets; dedicated		✔	✔
the laundry; dedicated		✔	✔
all hallways; dedicated		✔	✔
Natural lighting			
The applicant must install a window and/or skylight in 3 bathroom(s)/toilet(s) in the development for natural lighting.	✔	✔	✔
Other			
The applicant must install a gas cooktop & electric oven in the kitchen of the dwelling.		✔	
The applicant must construct each refrigerator space in the development so that it is "well ventilated", as defined in the BASIX definitions.		✔	
The applicant must install a fixed outdoor clothes drying line as part of the development.		✔	



Jude Little

40 Sharp St
Cooma, NSW, 2630.
judelittle@bigpond.com
Ph 0416 292 934
Accreditation #9620



ACCREDITED
BUILDING DESIGNER

Do not scale off drawings. Written dimensions shall take precedence.
All dimensions dependent on existing site conditions shall be verified by the builder on site prior to the commencement of the works.
All works are to comply with the BCA and all relevant authority requirements.
All steel beams and supports to registered engineers specifications.

Builder to identify service locations on site prior to the commencement of any works.

Registered surveyor to set out structure and confirm positions of all relevant building envelope setbacks and easements prior to the commencement of the works.
All timber framing and construction must comply with AS 1684 "The national timber framing code" Provide temporary and permanent bracing to all frames in accordance with the BCA
All stormwater drainage and sewer to be connected to existing services in accordance with the BCA and all local authority requirements.
Copyright 2021 Judith Little. This document remains the exclusive property of Judith Little and may not be copied in whole or part without written permission.

REV	DESCRIPTION	BY	DATE
PROJECT: Proposed Dwelling and Garage			
SITE: LOT 2 DP 817452 72 Mulach St Cooma NSW 2630			
CLIENT: Santiagoo			
TITLE: BASIX Commitments			
SCALE AT A3:	DRAWN: Author	REVISION: D	
DATE: 3/11/2023 1:56:08 PM		DRAWING NO: 02	

MULACH STREET

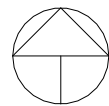

280° 51' 40" 153.29 m

66.10 m
184° 54' 40"

Concrete driveway
crossing to comply with
local authority detail

Road base, black
stone driveway 39.7 m

16.5 m

22.0 m

PROPOSED GARAGE
FFL 786000 AHD

PROPOSED DWELLING
FFL 786500 AHD

LOT 2 DP 817452
72 Mulach St
Cooma NSW
Area : 1.053Ha

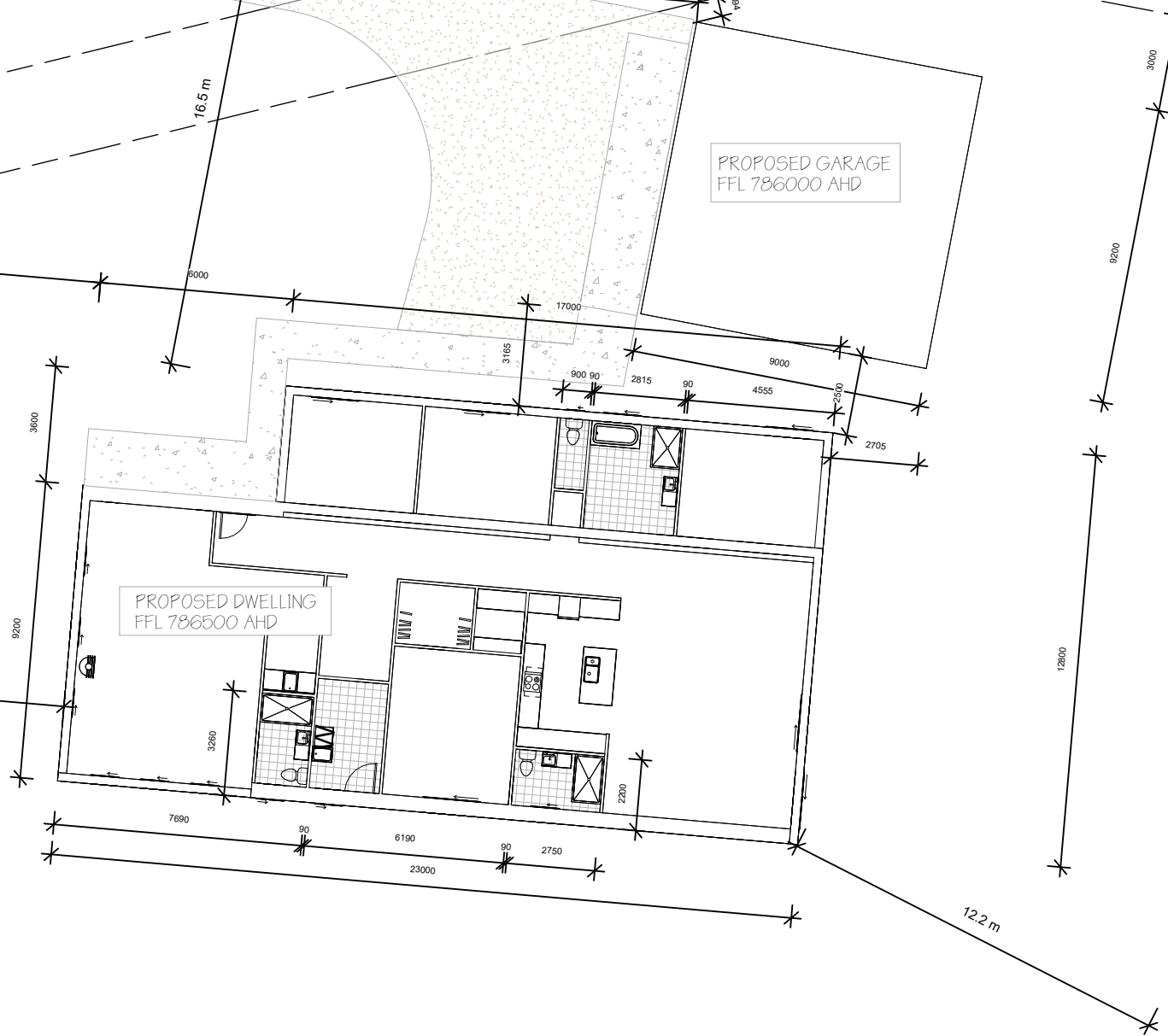

Jude Little
40 Sharp St
Cooma, NSW, 2630.
judelittle@bigpond.com
Ph 0416 292 934
Accreditation #6620



Do not scale off drawings. Written dimensions shall take precedence.
All dimensions dependent on existing site conditions shall be verified by the builder on site prior to the commencement of the works.
All works are to comply with the BCA and all relevant authority requirements.
All steel beams and supports to registered engineers specifications.
Builder to identify service locations on site prior to the commencement of any works.

Registered surveyor to set out structure and confirm positions of all relevant building envelope setbacks and easements prior to the commencement of the works.
All timber framing and construction must comply with AS 1684 "The national timber framing code" Provide temporary and permanent bracing to all framing in accordance with the BCA.
All stormwater drainage and sewer to be connected to existing services in accordance with the BCA and all local authority requirements.
Copyright 2021 Judith Little. This document remains the exclusive property of Judith Little and may not be copied in whole or part without written permission.

CLIENT:
Santiago

PROJECT:
Proposed Dwelling and Garage

SITE:
**LOT 2 DP 817452
72 Mulach St
Cooma NSW
2630**

TITLE:
Set Out Plan

SCALE AT A3:
1 : 200



DATE:
3/11/2023 1:56:11 PM

DRAWN:
Author

REVISION:
D

DRAWING NO:
04



<div><div></div><div><p>Jude Little 40 Sharp St Cooma, NSW, 2630. judelittle@bigpond.com Ph 0416 292 934 Accreditation #6620</p><div><p>ACCREDITED BUILDING DESIGNER</p></div></div></div>	<p>Do not scale off drawings. Written dimensions shall take precedence. All dimensions dependent on existing site conditions shall be verified by the builder on site prior to the commencement of the works. All works are to comply with the BCA and all relevant authority requirements. All steel beams and supports to registered engineers specifications.</p> <p>Builder to identify service locations on site prior to the commencement of any works.</p>	<p>Registered surveyor to set out structure and confirm positions of all relevant building envelope setbacks and easements prior to the commencement of the works. All timber framing and construction must comply with AS 1684 "The national timber framing code" Provide temporary and permanent bracing to all frame in accordance with the BCA All stormwater drainage and sewer to be connected to existing services in accordance with the BCA and all local authority requirements. Copyright 2021 Judith Little. This document remains the exclusive property of Judith Little and may not be copied in whole or part without written permission.</p>	<div>CLIENT: Santiago</div> <div>PROJECT: Proposed Dwelling and Garage</div>	<div>SITE: LOT 2 DP 817452 72 Mulach St Cooma NSW 2630</div>	<div>TITLE: Landscape Plan</div> <div><div>SCALE AT A3: 1 : 200</div><div>DRAWN: Author</div><div>REVISION: D</div></div> <div><div>DATE: 3/11/2023 1:56:12 PM</div><div>DRAWING NO: 13</div></div>
---	---	---	--	--	---

Area Schedule	
Name	Area
Dwelling Area	273 m ²

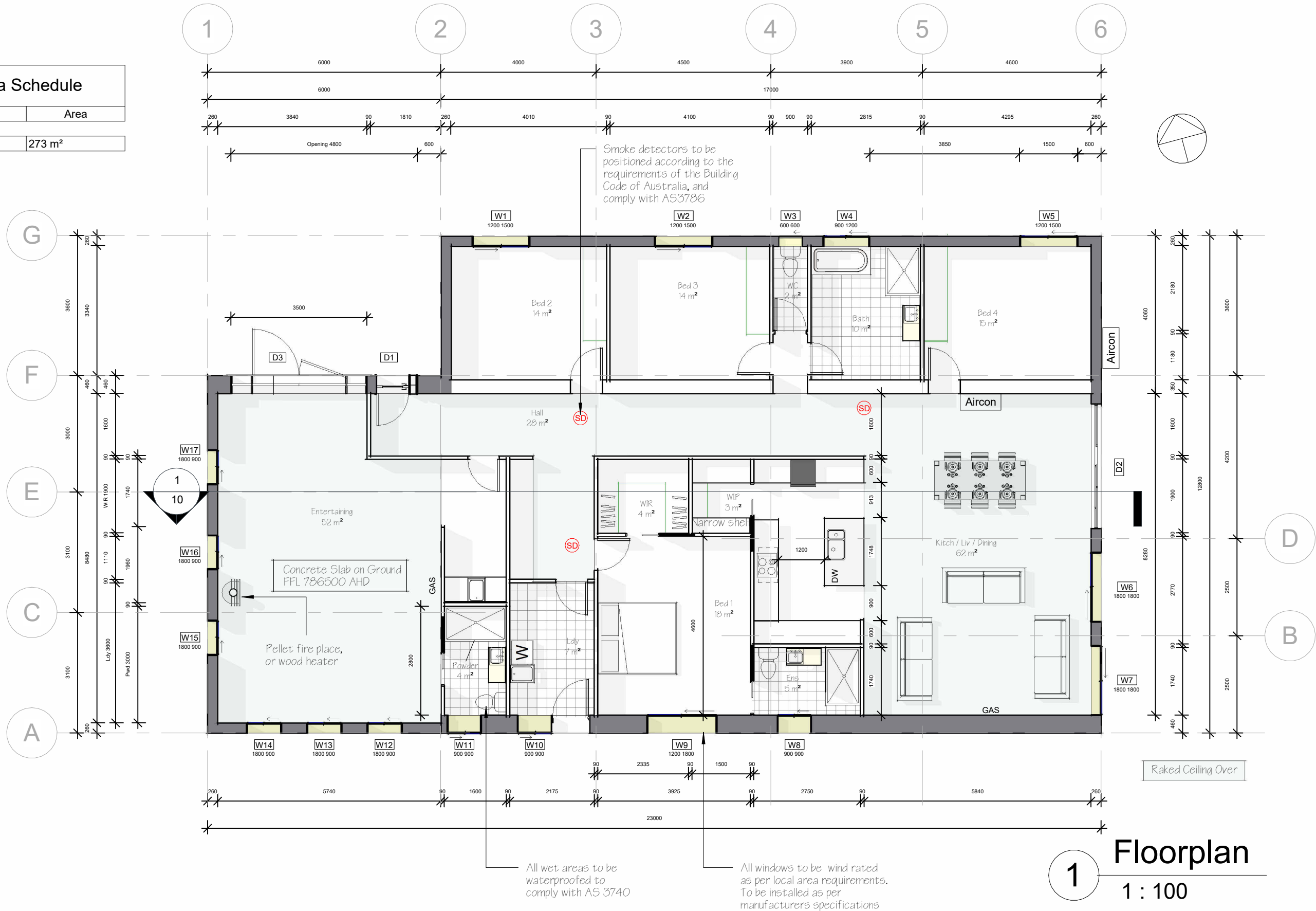

1 Floorplan
1 : 100



GRAPHIC SCALE: 1:100

 <div>Jude Little 40 Sharp St Cooma, NSW, 2630. judelittle@bigpond.com Ph 0416 292 934 Accreditation #6620</div> <div><div>ACCREDITED BUILDING DESIGNER</div></div>	<p>Do not scale off drawings. Written dimensions shall take precedence.</p> <p>All dimensions dependent on existing site conditions shall be verified by the builder on site prior to the commencement of the works.</p> <p>All works are to comply with the BCA and all relevant authority requirements.</p> <p>All steel beams and supports to registered engineers specifications.</p> <p>Builder to identify service locations on site prior to the commencement of any works.</p>	<p>Registered surveyor to set out structure and confirm positions of all relevant building envelope setbacks and easements prior to the commencement of the works.</p> <p>All timber framing and construction must comply with AS 1684 "The national timber framing code" Provide temporary and permanent bracing to all framin in accordance with the BCA</p> <p>All stormwater drainage and sewer to be connected to existing services in accordance with the BCA and all local authority requirements.</p> <p>Copyright 2021 Judith Little. This document remains the exclusive property of Judith Little and may not be copied in whole or part without written permission.</p>	<div>CLIENT: Santiago</div> <div>PROJECT: Proposed Dwelling</div>		<div>SITE: LOT 2 DP 817452 72 Mulach St Cooma NSW 2630</div>	<div>TITLE: Proposed Floorplan</div> <table><tr><td>SCALE AT A3: 1 : 100</td><td>DRAWN: JL</td><td>REVISION: D</td></tr><tr><td colspan="2">DATE: 3/11/2023 2:25:59 PM</td><td>DRAWING NO: 05</td></tr></table>			SCALE AT A3: 1 : 100	DRAWN: JL	REVISION: D	DATE: 3/11/2023 2:25:59 PM		DRAWING NO: 05
			SCALE AT A3: 1 : 100	DRAWN: JL		REVISION: D								
			DATE: 3/11/2023 2:25:59 PM			DRAWING NO: 05								
			REV	DATE		DESCRIPTION	BY							

Materials Schedule

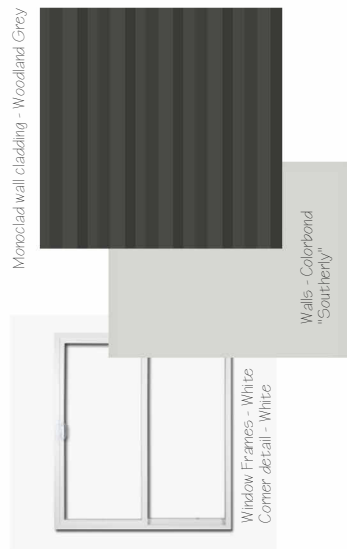

Highlight windows to be openable

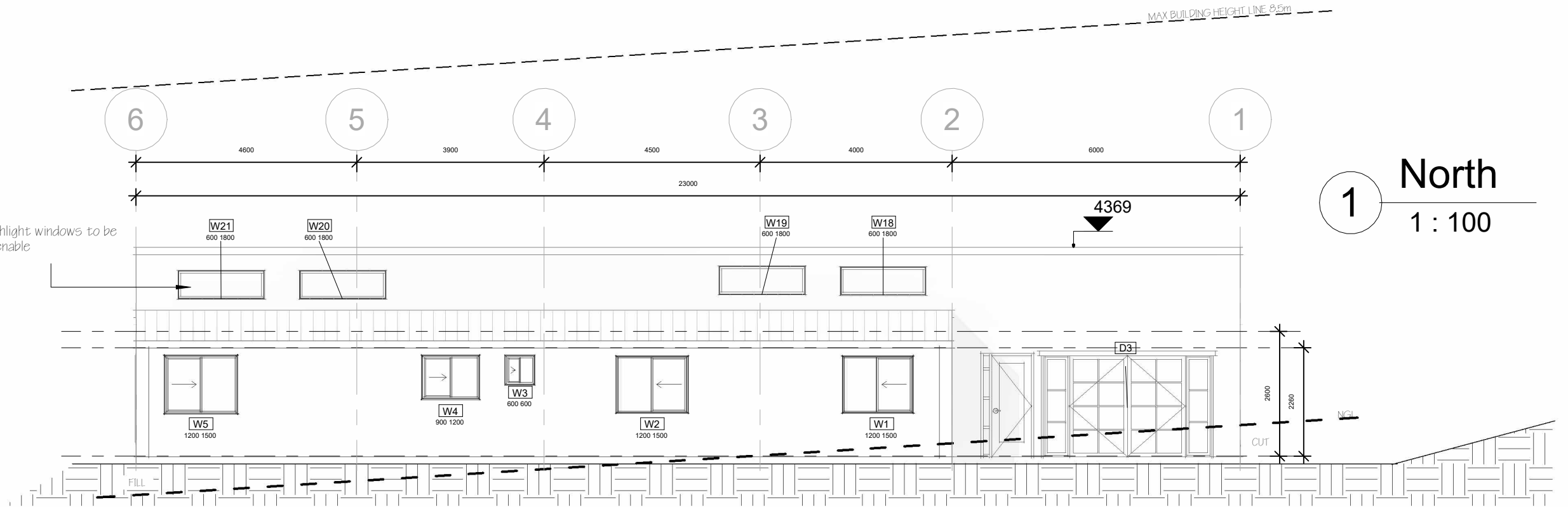

1 North
1 : 100

Window Schedule

Mark	Height	Width	Comments
W1	1200	1500	Double Glazed
W2	1200	1500	Double Glazed
W5	1200	1500	Double Glazed
W3	600	600	Double Glazed
W4	900	1200	Double Glazed
W6	1800	1800	Double Glazed
W7	1800	1800	Double Glazed
W8	900	900	Double Glazed
W9	1200	1800	Double Glazed
W10	900	900	Double Glazed
W11	900	900	Double Glazed
W12	1800	900	Double Glazed
W13	1800	900	Double Glazed
W14	1800	900	Double Glazed
W16	1800	900	Double Glazed
W17	1800	900	Double Glazed
W15	1800	900	Double Glazed
W21	600	1800	Double Glazed
W20	600	1800	Double Glazed
W18	600	1800	Double Glazed
W19	600	1800	Double Glazed

Area Schedule

Name	Area
Dwelling Area	273 m ²

Sheet metal roofing over steel framework to engineers specifications, to comply with wind and snow load requirements for Cooma area

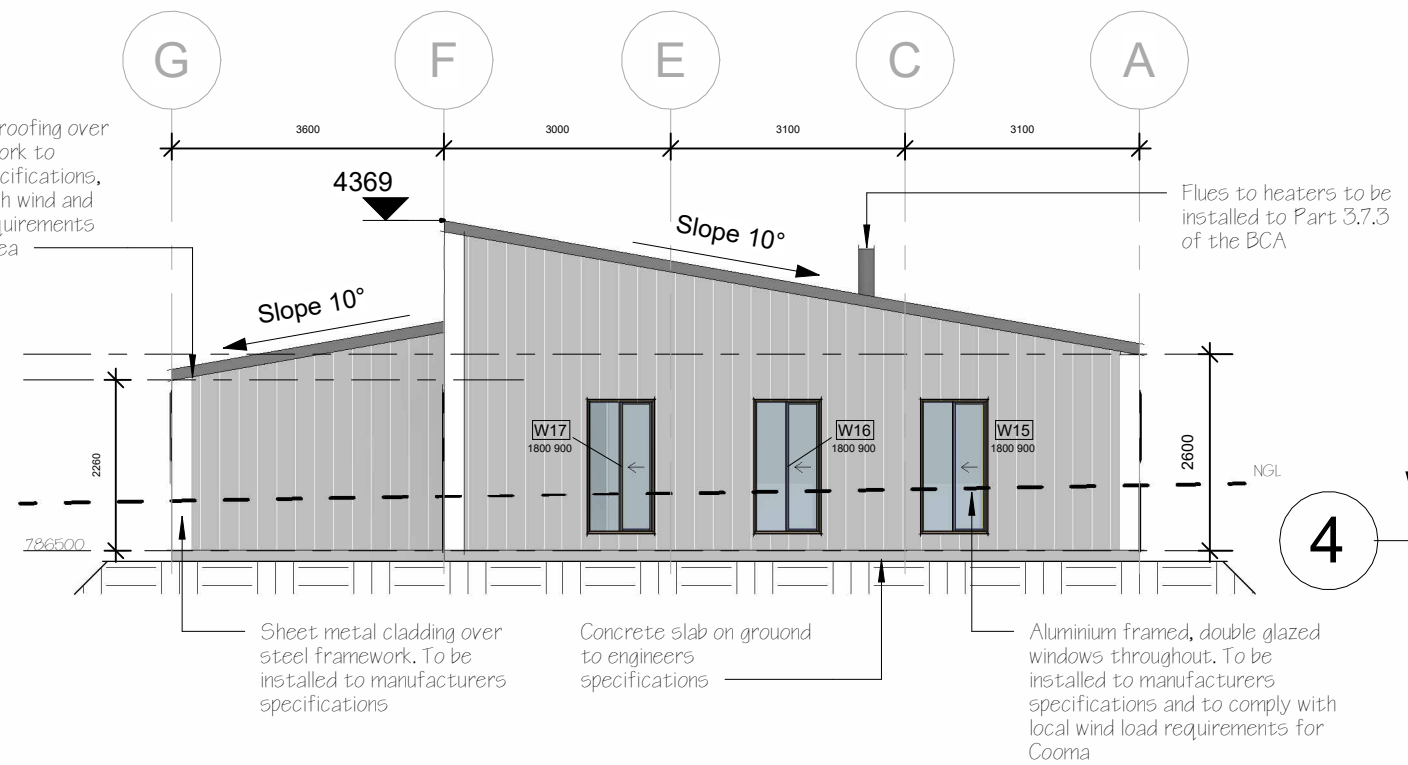

4 West
1 : 100



Do not scale off drawings. Written dimensions shall take precedence.
All dimensions dependent on existing site conditions shall be verified by the builder on site prior to the commencement of the works.
All works are to comply with the BCA and all relevant authority requirements.
All steel beams and supports to registered engineers specifications.
Builder to identify service locations on site prior to the commencement of any works.

Registered surveyor to set out structure and confirm positions of all relevant building envelope setbacks and easements prior to the commencement of the works.
All timber framing and construction must comply with AS 1684 "The national timber framing code". Provide temporary and permanent bracing to all framing in accordance with the BCA.
All stormwater drainage and sewer to be connected to existing services in accordance with the BCA and all local authority requirements.
Copyright 2021 Judith Little. This document remains the exclusive property of Judith Little and may not be copied in whole or part without written permission.

REV	DATE	DESCRIPTION	BY
-----	------	-------------	----

CLIENT:
Santiago

PROJECT:
Proposed Dwelling

SITE:
LOT 2 DP 817452
72 Mulach St
Cooma NSW
2630

TITLE:
Elevations 1

SCALE AT A3:
1 : 100

DATE:
3/11/2023 2:26:02 PM

DRAWN:
JL

REVISION:
D

DRAWING NO:
06

Materials Schedule

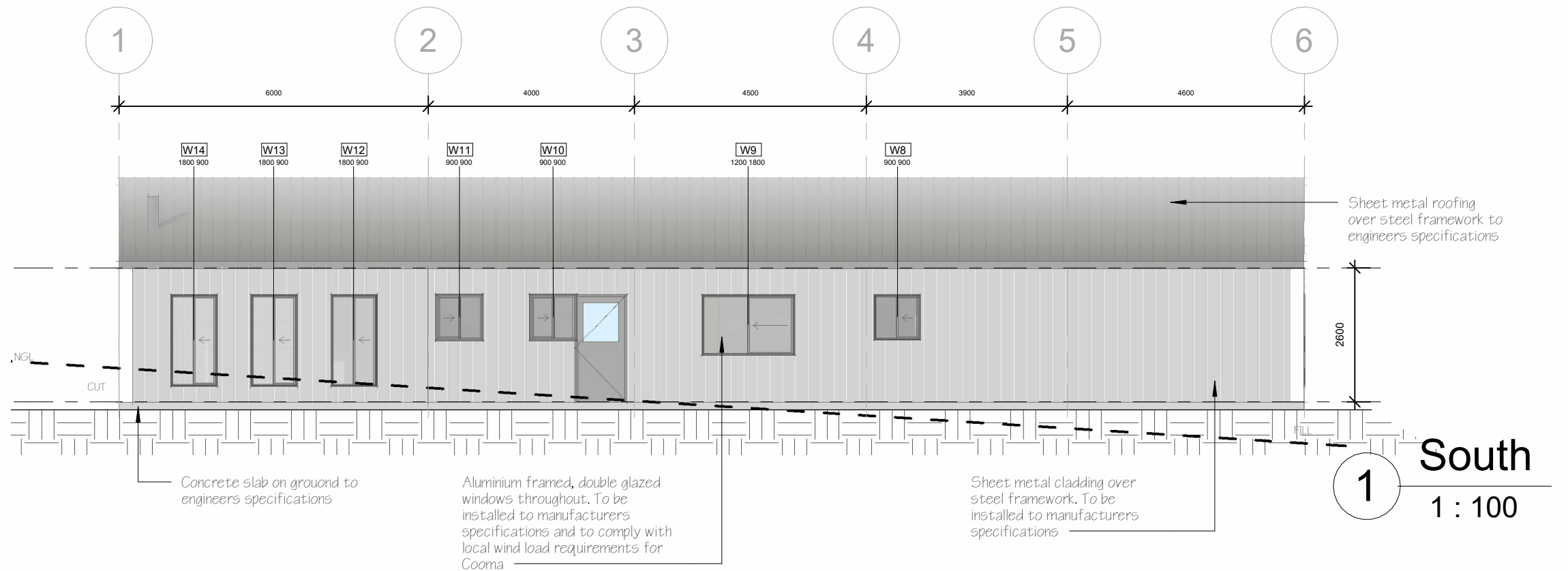
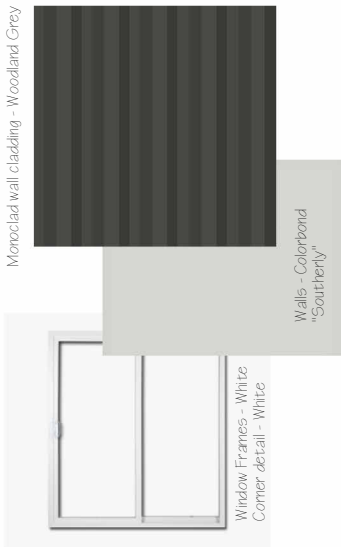

Window Schedule

Mark	Height	Width	Comments
W1	1200	1500	Double Glazed
W2	1200	1500	Double Glazed
W5	1200	1500	Double Glazed
W3	600	600	Double Glazed
W4	900	1200	Double Glazed
W6	1800	1800	Double Glazed
W7	1800	1800	Double Glazed
W8	900	900	Double Glazed
W9	1200	1800	Double Glazed
W10	900	900	Double Glazed
W11	900	900	Double Glazed
W12	1800	900	Double Glazed
W13	1800	900	Double Glazed
W14	1800	900	Double Glazed
W16	1800	900	Double Glazed
W17	1800	900	Double Glazed
W15	1800	900	Double Glazed
W21	600	1800	Double Glazed
W20	600	1800	Double Glazed
W18	600	1800	Double Glazed
W19	600	1800	Double Glazed

Area Schedule

Name	Area
Dwelling Area	273 m ²

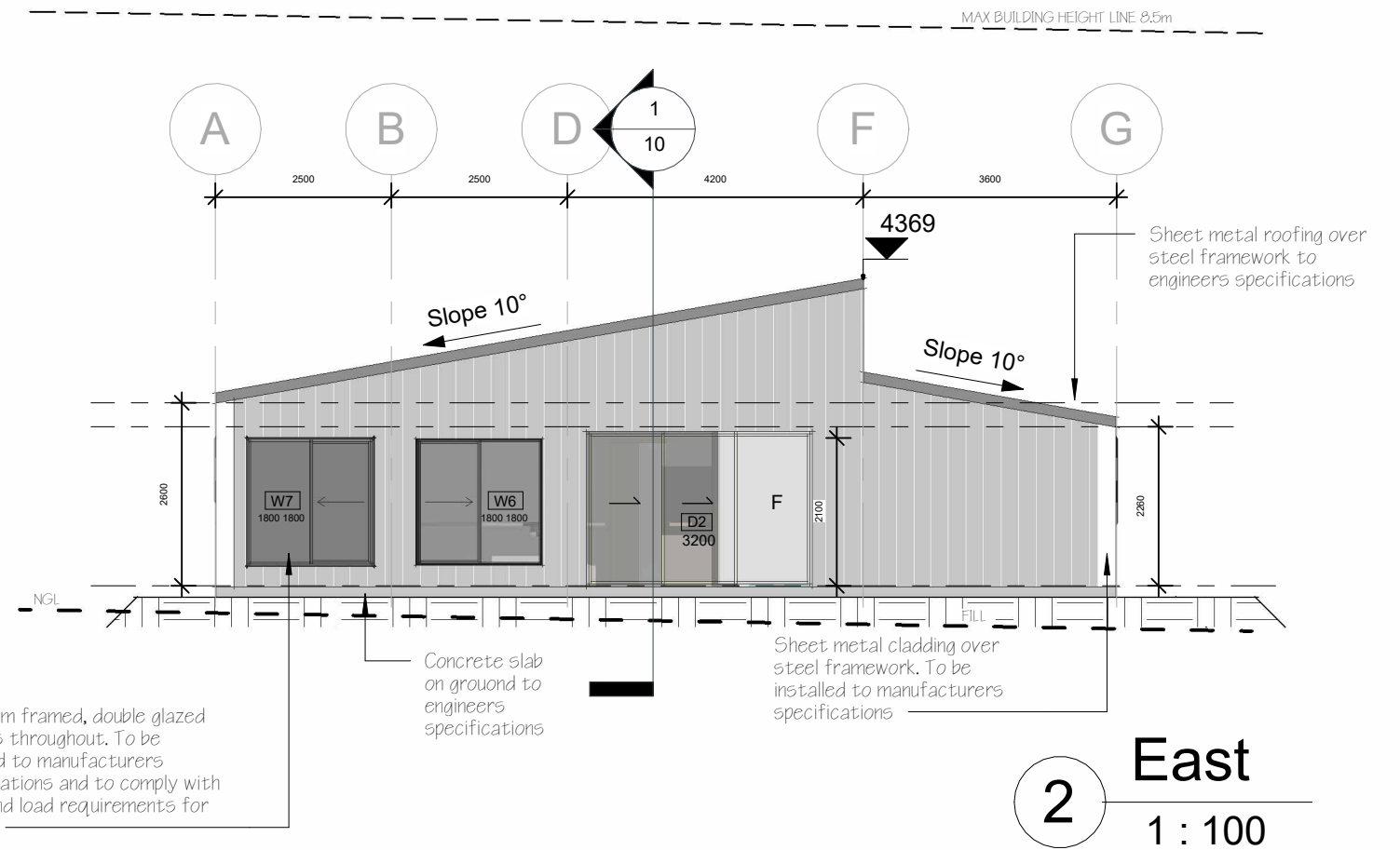

Do not scale off drawings. Written dimensions shall take precedence.
All dimensions dependent on existing site conditions shall be verified by the builder on site prior to the commencement of the works.
All works are to comply with the BCA and all relevant authority requirements.
All steel beams and supports to registered engineers specifications.
Builder to identify service locations on site prior to the commencement of any works.

Registered surveyor to set out structure and confirm positions of all relevant building envelope setbacks and easements prior to the commencement of the works.
All timber framing and construction must comply with AS 1684 "The national timber framing code". Provide temporary and permanent bracing to all framing in accordance with the BCA.
All stormwater drainage and sewer to be connected to existing services in accordance with the BCA and all local authority requirements.
Copyright 2021 Judith Little. This document remains the exclusive property of Judith Little and may not be copied in whole or part without written permission.

REV	DATE	DESCRIPTION	BY
-----	------	-------------	----

CLIENT:
Santiago

PROJECT:
Proposed Dwelling

SITE:
LOT 2 DP 817452
72 Mulach St
Cooma NSW
2630

TITLE:
Elevations 2

SCALE AT A3:
1 : 100

DATE:
3/11/2023 2:26:04 PM













DRAWN:
JL

REVISION:
D

DRAWING NO:
07



1 Roof Plan
1 : 100

	Power Point
	Air Conditioner
	Wall Light
	TV Point
	Smoke detector
	Downlight LED
	Sensor Light
	Ceiling Fan
	Mechanical Exhaust Fan
	Heat Transfer Vent
	Main Switch Board
	Pendant Light

Electrical Legend

1 : 50

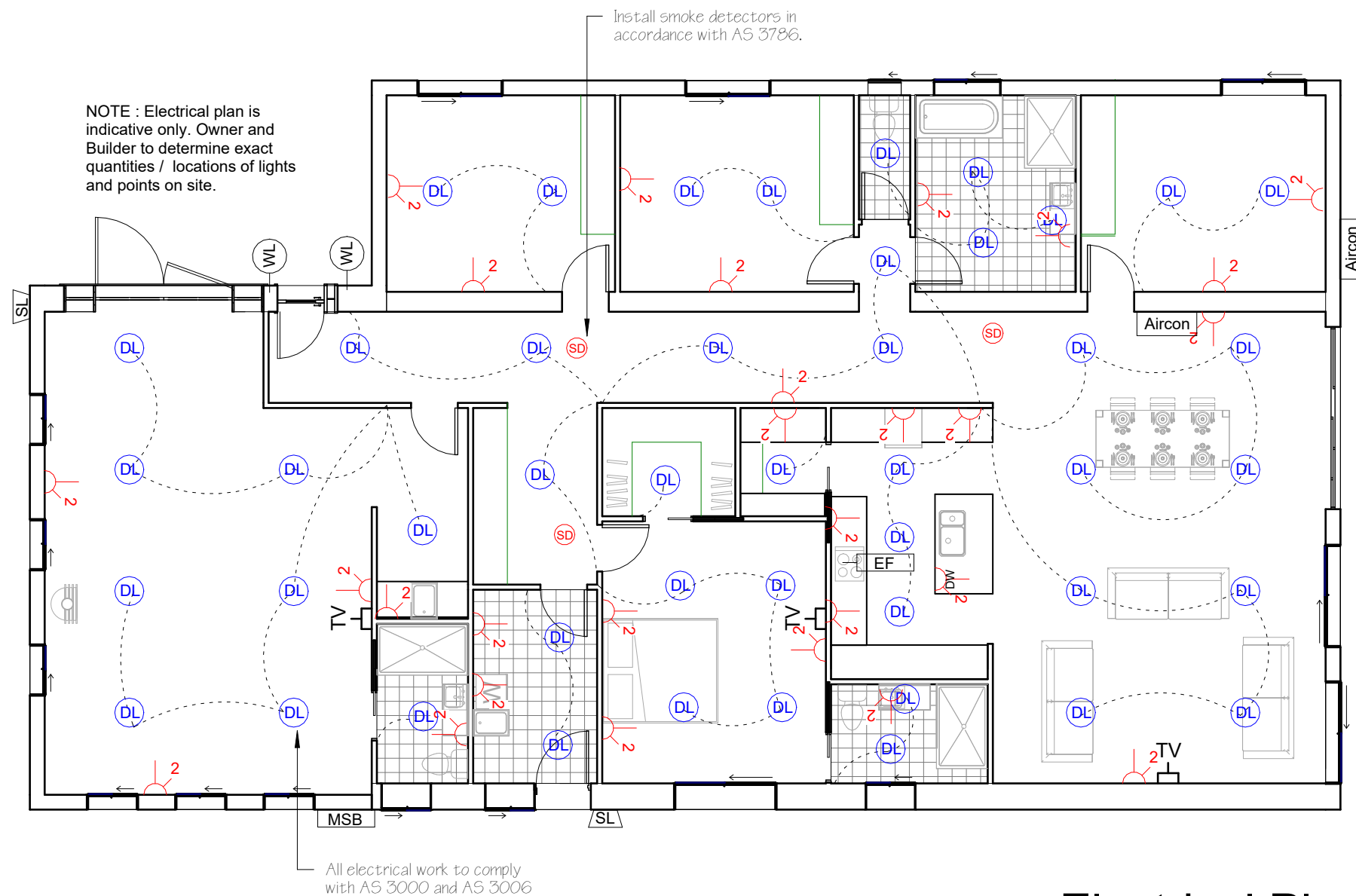

Electrical Plan

1

1 : 100



Jude Little
40 Sharp St
Cooma, NSW, 2630.
judelittle@bigpond.com
Ph 0416 292 934
Accreditation #6620



Do not scale off drawings. Written dimensions shall take precedence.
All dimensions dependent on existing site conditions shall be verified by the builder on site prior to the commencement of the works.
All works are to comply with the BCA and all relevant authority requirements.
All steel beams and supports to registered engineers specifications.
Builder to identify service locations on site prior to the commencement of any works.

Registered surveyor to set out structure and confirm positions of all relevant building envelope setbacks and easements prior to the commencement of the works.
All timber framing and construction must comply with AS 1684 "The national timber framing code" Provide temporary and permanent bracing to all framing in accordance with the BCA.
All stormwater drainage and sewer to be connected to existing services in accordance with the BCA and all local authority requirements.
Copyright 2021 Judith Little. This document remains the exclusive property of Judith Little and may not be copied in whole or part without written permission.

REV	DATE	DESCRIPTION	BY
-----	------	-------------	----

CLIENT:
Santiago

PROJECT:
Proposed Dwelling

SITE:
**LOT 2 DP 817452
72 Mulach St
Cooma NSW
2630**

TITLE:
Electrical Plan

SCALE AT A3: As indicated	DRAWN: JL	REVISION: D
DATE: 3/11/2023 2:26:07 PM	DRAWING NO: 09	

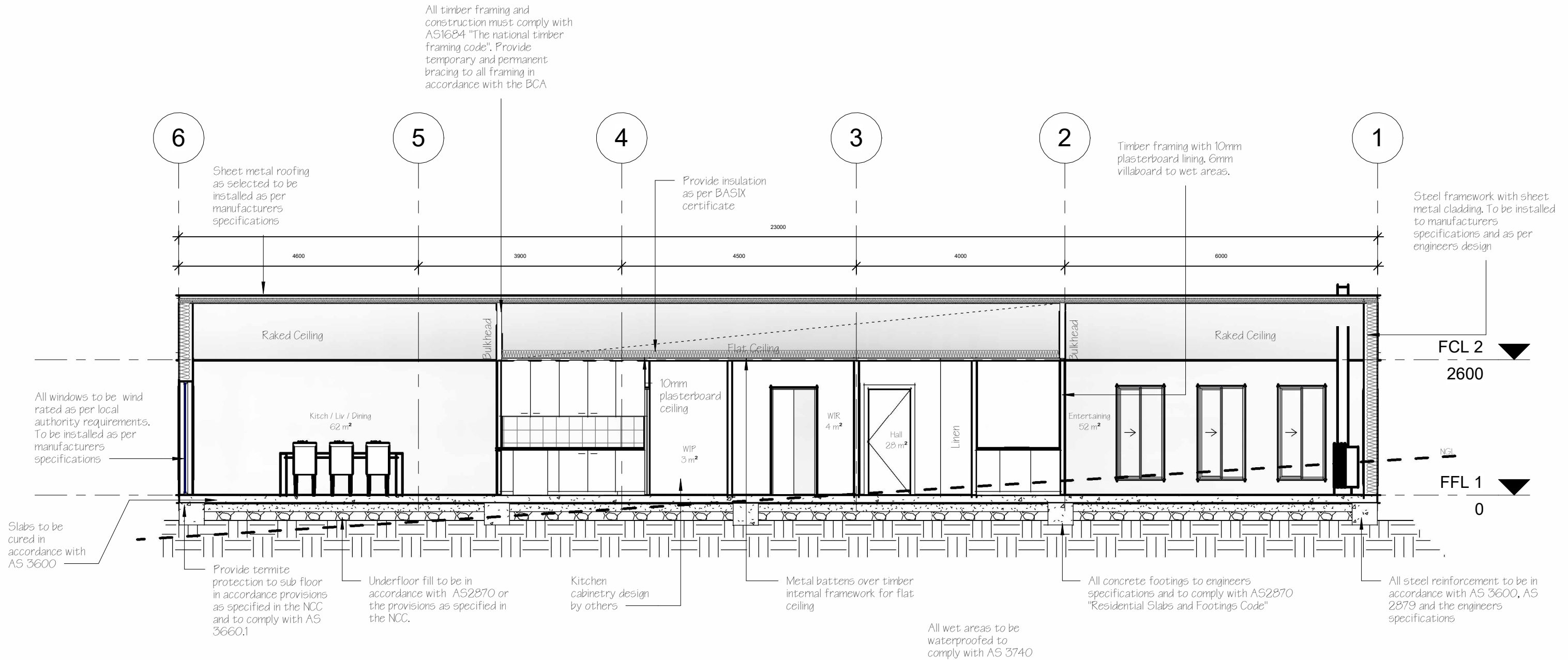

1

Section 1

1 : 75

 <p>Jude Little 40 Sharp St Cooma, NSW, 2630. jdelittle@bigpond.com Ph 0416 292 934 Accreditation #6620</p> <p>bdaa ACCREDITED BUILDING DESIGNER</p>	Do not scale off drawings. Written dimensions shall take precedence. All dimensions dependent on existing site conditions shall be verified by the builder on site prior to the commencement of the works. All works are to comply with the BCA and all relevant authority requirements. All steel beams and supports to registered engineers specifications. Builder to identify service locations on site prior to the commencement of any works.		Registered surveyor to set out structure and confirm positions of all relevant building envelope setbacks and easements prior to the commencement of the works. All timber framing and construction must comply with AS 1684 "The national timber framing code" Provide temporary and permanent bracing to all framing in accordance with the BCA. All stormwater drainage and sewer to be connected to existing services in accordance with the BCA and all local authority requirements. Copyright 2021 Judith Little. This document remains the exclusive property of Judith Little and may not be copied in whole or part without written permission.		CLIENT: Santiago		SITE: LOT 2 DP 817452 72 Mulach St Cooma NSW 2630		TITLE: Section	
	SCALE AT A3: 1 : 75		DRAWN: JL		REVISION: D		DATE: 3/11/2023 2:26:09 PM		DRAWING NO: 10	
	PROJECT: Proposed Dwelling		REV		DATE		DESCRIPTION		BY	

SAFE DESIGN

1. FALLS, SLIPS, TRIPS

a) WORKING AT HEIGHTS DURING CONSTRUCTION
Wherever possible, components for this building should be prefabricated off-site or at ground level to minimise the risk of workers falling more than two metres. However, construction of this building will require workers to be working at heights where a fall in excess of two metres is possible and injury is likely to result from such a fall. The builder should provide a suitable barrier wherever a person is required to work in a situation where falling more than two metres is a possibility.

DURING OPERATION OR MAINTENANCE
For houses or other low-rise buildings where scaffolding is appropriate: Cleaning and maintenance of windows, walls, roof or other components of this building will require persons to be situated where a fall from a height in excess of two metres is possible. Where this type of activity is required, scaffolding, ladders or trestles should be used in accordance with relevant codes of practice, regulations or legislation.
For buildings where scaffold, ladders, trestles are not appropriate: Cleaning and maintenance of windows, walls, roof or other components of this building will require persons to be situated where a fall from a height in excess of two metres is possible. Where this type of activity is required, scaffolding, fall barriers or Personal Protective Equipment (PPE) should be used in accordance with relevant codes of practice, regulations or legislation.

b) SLIPPERY OR UNEVEN SURFACES

FLOOR FINISHES Specified
If finishes have been specified by designer, these have been selected to minimise the risk of floors and paved areas becoming slippery when wet or when walked on with wet shoes/feet. Any changes to the specified finish should be made in consultation with the designer or, if this is not practical, surfaces with an equivalent or better slip resistance should be chosen.

FLOOR FINISHES By Owner
If designer has not been involved in the selection of surface finishes, the owner is responsible for the selection of surface finishes in the pedestrian trafficable areas of this building. Surfaces should be selected in accordance with AS HB 197:1999 and AS/NZ 4586:2004.

STEPS, LOOSE OBJECTS AND UNEVEN SURFACES
Due to design restrictions for this building, steps and/or ramps are included in the building which may be a hazard to workers carrying objects or otherwise occupied. Steps should be clearly marked with both visual and tactile warning during construction, maintenance, demolition and at all times when the building operates as a workplace.

Building owners and occupiers should monitor the pedestrian access ways and in particular access to areas where maintenance is routinely carried out to ensure that surfaces have not moved or cracked so that they become uneven and present a trip hazard. Spills, loose material, stray objects or any other matter that may cause a slip or trip hazard should be cleaned or removed from access ways.

Contractors should be required to maintain a tidy work site during construction, maintenance or demolition to reduce the risk of trips and falls in the workplace. Materials for construction or maintenance should be stored in designated areas away from access ways and work areas.

2. FALLING OBJECTS

LOOSE MATERIALS OR SMALL OBJECTS

Construction, maintenance or demolition work on or around this building is likely to involve persons working above ground level or above floor levels. Where this occurs one or more of the following measures should be taken to avoid objects falling from the area where the work is being carried out onto persons below.

1. Prevent or restrict access to areas below where the work is being carried out.
2. Provide toeboards to scaffolding or work platforms.
3. Provide protective structure below the work area.
4. Ensure that all persons below the work area have Personal Protective Equipment (PPE).

BUILDING COMPONENTS

During construction, renovation or demolition of this building, parts of the structure including fabricated steelwork, heavy panels and many other components will remain standing prior to or after supporting parts are in place. Contractors should ensure that temporary bracing or other required support is in place at all times when collapse which may injure persons in the area is a possibility.
Mechanical lifting of materials and components during construction, maintenance or demolition presents a risk of falling objects. Contractors should ensure that appropriate lifting devices are used, that loads are properly secured and that access to areas below the load is prevented or restricted.

3. TRAFFIC MANAGEMENT

For building on a major road, narrow road or steeply sloping road: Parking of vehicles or loading/unloading of vehicles on this roadway may cause a traffic hazard. During construction, maintenance or demolition of this building designated parking for workers and loading areas should be provided. Trained traffic management personnel should be responsible for the supervision of these areas.
For building where on-site loading/unloading is restricted: Construction of this building will require loading and unloading of materials on the roadway. Deliveries should be well planned to avoid congestion of loading areas and trained traffic management personnel should be used to supervise loading/unloading areas.
For all buildings:
Busy construction and demolition sites present a risk of collision where deliveries and other traffic are moving within the site. A traffic management plan supervised by trained traffic management personnel should be adopted for the work site.

4. SERVICES

GENERAL

Rupture of services during excavation or other activity creates a variety of risks including release of hazardous material. Existing services are located on or around this site. Where known, these are identified on the plans but the exact location and extent of services may vary from that indicated. Services should be located using an appropriate service (such as Dial Before You Dig), appropriate excavation practice should be used and, where necessary, specialist contractors should be used.

Locations with underground power:
Underground power lines MAY be located in or around this site. All underground power lines must be disconnected or carefully located and adequate warning signs used prior to any construction, maintenance or demolition commencing.

Locations with overhead power lines:
Overhead power lines MAY be near or on this site. These pose a risk of electrocution if struck or approached by lifting devices or other plant and persons working above ground level. Where there is a danger of this occurring, power lines should be, where practical, disconnected or relocated. Where this is not practical adequate warning in the form of bright coloured tape or signage should be used or a protective barrier provided.

5. MANUAL TASKS

Components within this design with a mass in excess of 25kg should be lifted by two or more workers or by mechanical lifting device. Where this is not practical, suppliers or fabricators should be required to limit the component mass.

All material packaging, building and maintenance components should clearly show the total mass of packages and where practical all items should be stored on site in a way which minimises bending before lifting. Advice should be provided on safe lifting methods in all areas where lifting may occur.
Construction, maintenance and demolition of this building will require the use of portable tools and equipment. These should be fully maintained in accordance with manufacturer's specifications and not used where faulty or (in the case of electrical equipment) not carrying a current electrical safety tag. All safety guards or devices should be regularly checked and Personal Protective Equipment should be used in accordance with manufacture's specification.

6. HAZARDOUS SUBSTANCES

ASBESTOS

For alterations to a building constructed prior to 1990:
If this existing building was constructed prior to:

either in cladding material or in fire retardant insulation material. In either case, the builder should check and, if necessary, take appropriate action before demolishing, cutting, sanding, drilling or otherwise disturbing the existing structure.

POWDERED MATERIALS

Many materials used in the construction of this building can cause harm if inhaled in powdered form. Persons working on or in the building during construction, operational maintenance or demolition should ensure good ventilation and wear Personal Protective Equipment including protection against inhalation while using powdered material or when sanding, drilling, cutting or otherwise disturbing or creating powdered material.

TREATED TIMBER

The design of this building may include provision for the inclusion of treated timber within the structure. Dust or fumes from this material can be harmful. Persons working on or in the building during construction, operational maintenance or demolition should ensure good ventilation and wear Personal Protective Equipment including protection against inhalation of harmful material when sanding, drilling, cutting or using treated timber in any way that may cause harmful material to be released. Do not burn treated timber.

VOLATILE ORGANIC COMPOUNDS

Many types of glue, solvents, spray packs, paints, varnishes and some cleaning materials and disinfectants have dangerous emissions. Areas where these are used should be kept well ventilated while the material is being used and for a period after installation. Personal Protective Equipment may also be required. The manufacturer's recommendations for use must be carefully considered at all times.

SYNTHETIC MINERAL FIBRE

Fibreglass, rockwool, ceramic and other material used for thermal or sound insulation may contain synthetic mineral fibre which may be harmful if inhaled or if it comes in contact with the skin, eyes or other sensitive parts or the body. Personal Protective Equipment including protection against inhalation of harmful material should be used when installing, removing or working near bulk insulation material.

TIMBER FLOORS

This building may contain timber floors which have an applied finish. Areas where finishes are applied should be kept well ventilated during sanding and application and for a period after installation. Personal Protective Equipment may also be required. The manufacturer's recommendations for use must be carefully considered at all times.

7. CONFINED SPACES

EXCAVATION

Construction of this building and some maintenance on the building will require excavation and installation of items within excavations. Where practical, installation should be carried out using methods which do not require workers to enter the excavation. Where this is not practical, adequate support for the excavated area should be provided to prevent collapse. Warning signs and barriers to prevent accidental or unauthorised access to all excavations should be provided.

ENCLOSED SPACES

For buildings with enclosed spaces where maintenance or other access may be required:
Enclosed spaces within this building may present a risk to persons entering for construction, maintenance or any other purpose. The design documentation calls for warning signs and barriers to unauthorised access. These should be maintained throughout the life of the building. Where workers are required to enter enclosed spaces, air testing equipment and Personal Protective Equipment should be provided.

SMALL SPACES

For buildings with small spaces where maintenance or other access may be required:
Some small spaces within this building will require access by construction or maintenance workers. The design documentation calls for warning signs and barriers to unauthorised access. These should be maintained throughout the life of the building. Where workers are required to enter small spaces they should be scheduled so that access is for short periods. Manual lifting and other manual activity should be restricted in small spaces.

8. PUBLIC ACCESS
Public access to construction and demolition sites and to areas under maintenance causes risk to workers and public. Warning signs and secure barriers to unauthorised access should be provided. Where electrical installations, excavations, plant or loose materials are present they should be secured when not fully supervised.

9. OPERATIONAL USE OF BUILDING



RESIDENTIAL BUILDINGS

This building has been designed as a residential building. If it, at a later date, it is used or intended to be used as a workplace, the provisions of the Work Health and Safety Act 2011 or subsequent replacement Act should be applied to the new use.

10.OTHER HIGH RISK ACTIVITY

All electrical work should be carried out in accordance with Code of Practice: Managing Electrical Risks at the Workplace, AS/NZ 3012 and all licensing requirements.
All work using Plant should be carried out in accordance with Code of Practice: Managing Risks of Plant at the Workplace.
All work should be carried out in accordance with Code of Practice: Managing Noise and Preventing Hearing Loss at Work. Due to the history of serious incidents it is recommended that particular care be exercised when undertaking work involving steel construction and concrete placement. All the above applies.

THESE NOTES MUST BE READ AND UNDERSTOOD BY ALL INVOLVED IN THE PROJECT.
THIS INCLUDES (but is not excluded to): OWNER, BUILDER, SUB-CONTRACTORS, CONSULTANTS, RENOVATORS, OPERATORS, MAINTENORS, DEMOLISHERS.

<div><div>Jude Little 40 Sharp St Cooma, NSW, 2630. judelittle@bigpond.com Ph 0416 292 934 Accreditation #6620</div><div><div>ACCREDITED BUILDING DESIGNER</div></div></div>	<p>Do not scale off drawings. Written dimensions shall take precedence.</p> <p>All dimensions dependent on existing site conditions shall be verified by the builder on site prior to the commencement of the works.</p> <p>All works are to comply with the BCA and all relevant authority requirements.</p> <p>All steel beams and supports to registered engineers specifications.</p> <p>Builder to identify service locations on site prior to the commencement of any works.</p>	<p>Registered surveyor to set out structure and confirm positions of all relevant building envelope setbacks and easements prior to the commencement of the works.</p> <p>All timber framing and construction must comply with AS 1684 "The national timber framing code" Provide temporary and permanent bracing to all frames in accordance with the BCA</p> <p>All stormwater drainage and sewer to be connected to existing services in accordance with the BCA and all local authority requirements.</p> <p>Copyright 2021 Judith Little. This document remains the exclusive property of Judith Little and may not be copied in whole or part without written permission.</p>	CLIENT: Santiago		SITE: LOT 2 DP 817452 72 Mulach St Cooma NSW 2630	TITLE: Safe Design Sheet		
			PROJECT: Proposed Dwelling			SCALE AT A3:	DRAWN: Author	REVISION: D
						DATE: 3/11/2023 2:26:10 PM	DRAWING NO: 12	