



For Sale

Via Expression of Interest (EOI)

Total Area: 773 ha / 1912 ac

"St. Hillier"

2056 Benalla-Yarrawonga Rd, Bungeet West, VIC 3726

awn.net/property



Steven Jeffery

National Property Sales
Development Manager

0427 595 760



Brett Neilson

National Property
Operations Manager

0418 626 503



Executive Summary

Beautifully renovated 4-bedroom homestead with views over executive surroundings, which include a tennis court, pool, and delightful gardens. St. Hillier is a highly developed property with fertile soils, outstanding productivity and a sustainable scale.

This versatile, adaptable, and highly productive property has a strong history of prime lamb production and cereal cropping, and it is also suitable for cattle production.

"St Hillier" has good water security with a reticulated system linking multiple water sources across the property.

Systematic paddock planning, good fencing and an internal formed road allow easy access and stock movement.

The property has an additional 3 bedroom house (currently tenanted), which could be used as a manager's residence along with a renovated 2 bedroom, shearers/workers quarters, and a separate cottage.

The 4-stand shearing shed is well laid out and highly functional with modern stock handling equipment, including a full double ProWay Bulk Handler.

Other infrastructure includes steel stock yards x 2, machinery shedding, hay shed, 4 x silos, sundry shedding etc.



Property Features

- 773 ha / 1912.6 ac
- Beautiful Homestead
- Exceptional Water
- 4 Stand Shearing Shed
- 30 Dams & 30 Paddocks
- Sheep Yards, Cattle Yards
- Crutcher + ProWay Handler
- Formed Internal Roadways
- Managers Home + Shearers Quarters
- Exceptional Shedding



Location

Ideally Located

- Benalla - 24k
- Yarrowonga - 40k
- Albury - 130k
- Wangaratta - 45k
- Shepparton - 64k
- Melbourne - 200k

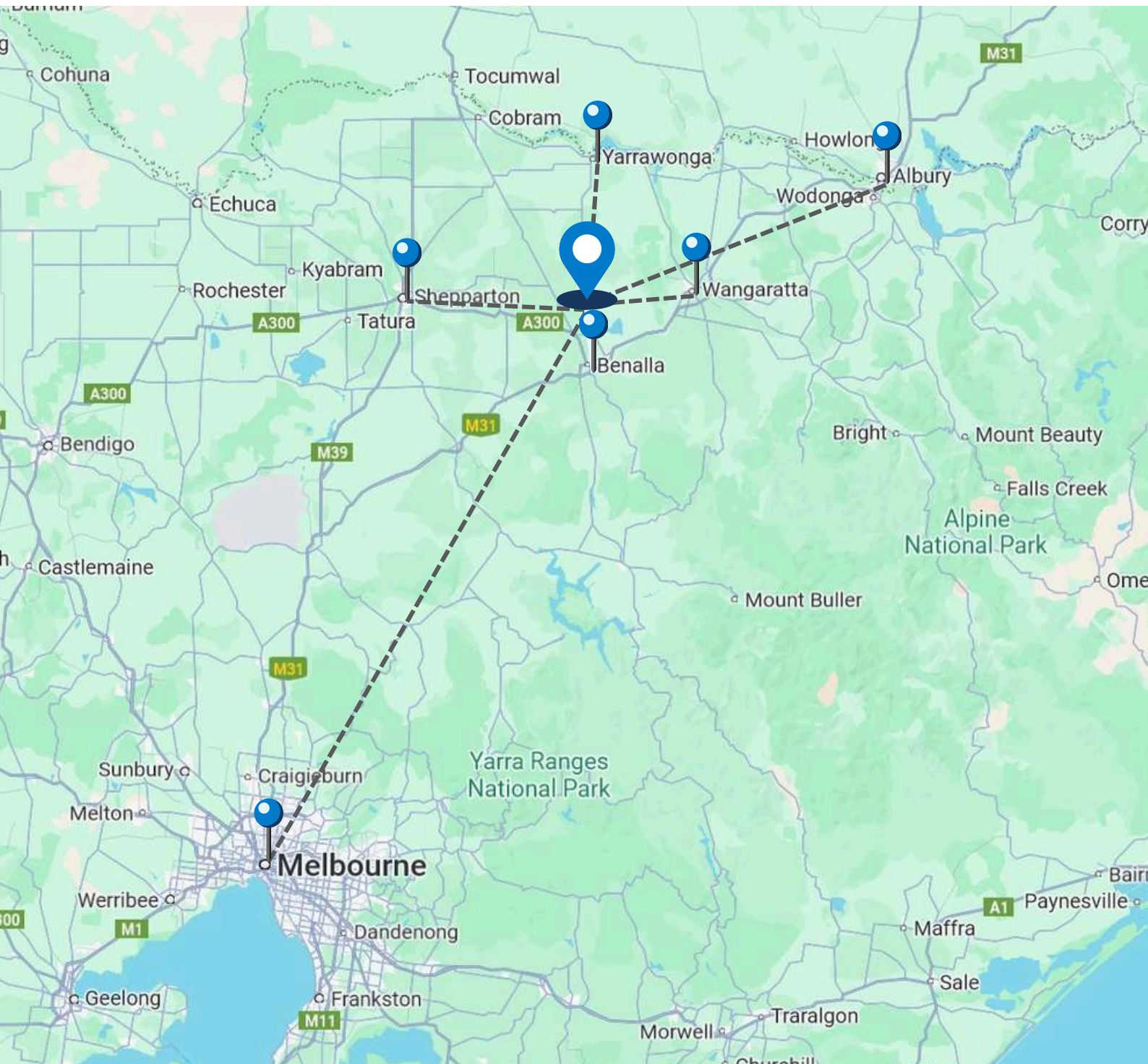



St. Hillier offers a strong history of prime lamb production along with a cropping arability in excess of 75%*.

Systematic paddock planning, good fencing, and an internally formed road allow easy movement.

** Approximately*



Production

Highly productive and fertile land with a strong history of management exhibiting high-density stocking rates as demonstrated by current stock numbers and cropping program.



Fertiliser & Pasture History

Last five years pasture improvements

- Maintenance program, pasture is a mix to sub clover/rye/phalaris and phalaris/cocksfoot/sub clover

Last 5 years fertiliser history

- 100-200 tonne lime annually
- 30-40 tonne MAP annually on crops
- 30-40 tonne super annually on pasture





Current Stock & Cropping Program

Stocking

- Currently running 2,500 ewes, 2,000 lambs, 40 rams, and six alpacas.

Crops

- Currently cropping 120 ha wheat, 50 ha Canola, 10 ha oats & 25 ha forage brassica.....
in excess of 75% of the property can be cropped
- Current focus is on prime lamb with much of the current cropping regime aimed at supplementary feed sources for the livestock



Watering System

Water system supply consists of:

- Multiple holding tanks inc 100,000lt header tank
- 30 dams, including four spring fed
- 14 troughs. Water to each paddock either through trough, dam or both
- 2 x Connections to Thoona private pipeline with a 4 meg allocation

Property Map *(Guide Only)*

Total Area: 773 Hectares / 1912.6 Acres

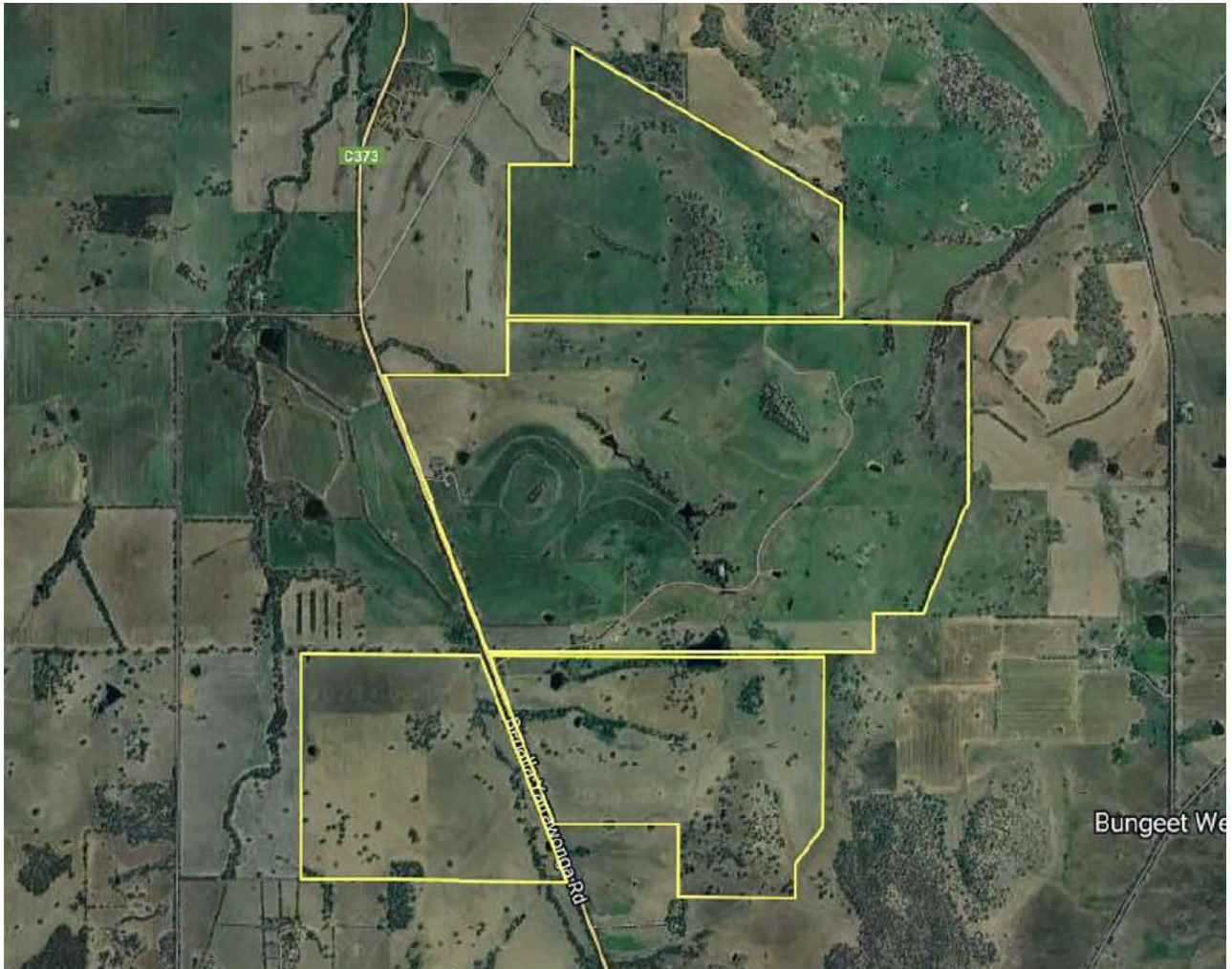

Final Floor Plan

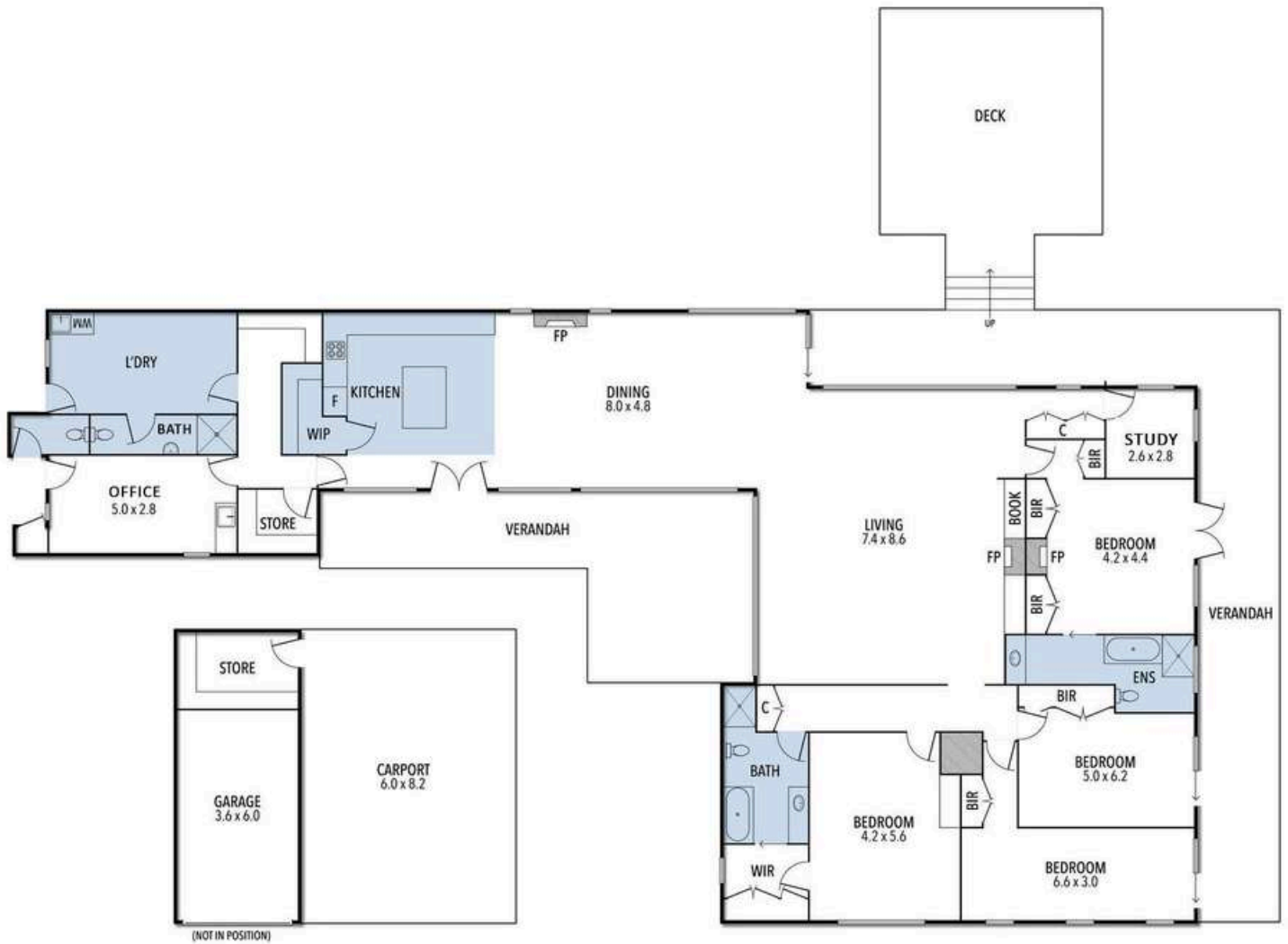

THE ABOVE PLAN IS AN ARTIST'S IMPRESSION ONLY, IT INCLUDES ELEMENTS THAT ARE FOR DISPLAY PURPOSES ONLY AND MAY NOT BE TO SCALE. LANDSCAPING SHOWN IS INDICATIVE ONLY. DIMENSIONS ARE APPROXIMATE.

Price & Sales Process Information

AWN Livestock & Property Pty Ltd has the pleasure of presenting "St. Hillier" to the open market for genuine sale.

For Sale By Expressions of Interest : "St. Hillier"

Address: 2056 Benalla-Yarrawonga Rd, Bungeet West, VIC 3726

Total Area: 773 Hectares / 1912.6 Acres

EOI Closing: **Inspection by Appointment**
Expressions of Interest Close 24th Oct - **Unless Sold Prior**

**View Property
Video**



Website: awn.net/property

**Send EOI
Documents to:** sjeffery@awn.net or bneilson@awn.net



Disclaimer

This Memorandum has been prepared for the Vendors by the agents at **AWN Livestock & Property Pty Ltd.**

The contents of this report are believed to be accurate. However, because information in this publication and other verbal or written information given in respect of the property ('information') has been gathered from various outside sources and may be inaccurate or incomplete, intending purchasers should note that:

- 1 The properties and assets are sold in an 'as is/where is' condition (that is, in their present condition and subject to all legal and physical defects).
- 2 No assurance is given by the Vendor, the Agent or any of their respective officers or employees or consultants that any information is accurate, complete or balanced.
- 3 You should not rely on the information. You should satisfy yourself as to its accuracy and completeness through inspections, enquiries, surveys and searches.
- 4 Neither the Vendor, Agent nor any of their respective officers, employees or consultants makes any representations or warranties with respect to fixtures, fittings, plant, equipment and other chattels on the property.
- 5 Neither the Vendor, Agent nor any of their respective officers, employees or consultants makes any representation or warranties with respect to the continuation or enforceability of any license, lease, supply, service consultancy, standard or other agreement referred to in the Memorandum following completion of the sale of the property.
- 6 If you make any offer or sign a contract for the property, you will be taken to be not relying on any information (unless otherwise agreed in a written contract with the Vendor).
- 7 No person is authorised to give information other than the information in this Memorandum.
- 8 Any information given will not form part of the contract.
- 9 Nothing in this publication should be taken as a recommendation with respect to the assets or any other matter. Subject to any law to the contrary, all terms, conditions, warranties and statements, whether express, implied, written, oral, collateral, statutory or otherwise, relating to this Memorandum and the sale of the properties are excluded and the Vendor and the Agent disclaim all liability to the maximum extent permitted by law. Those persons associated with the proposed sale have provided all information to prospective purchaser in good faith. Potential purchasers accept the Memorandum on the condition that they will make their own enquiries and apply their own due diligence.

Contact the exclusive AWN selling agents for further details and to arrange an inspection.



Steven Jeffery

*National Property Sales
Development Manager*

0427 595 760

sjeffery@awn.net



Brett Neilson

*National Property
Operations Manager*

0418 626 503

bneilson@awn.net



awn.net/property