

MCRAE & KNOWLER

PROPERTY INFORMATION PACK
74 JACKS DRIVE, WEST MELTON



74 JACKS DRIVE, WEST MELTON

PRIVATE, SPACIOUS, PRIME SECTION!

 1314 m²

Secure your ideal lifestyle with this expansive 1314sqm (approx.) back section, nestled in the heart of highly sought-after West Melton. Offering ultimate privacy, this beautifully maintained property features mature trees and a serene setting, the perfect canvas for your dream home.

Enjoy the best of both worlds—peaceful, semi-rural living with convenient access to local amenities. West Melton offers a vibrant community atmosphere with excellent schools, shops, cafes, and recreational reserves. Plus, with easy connections to nearby towns and Christchurch, you'll never be far from city life.

Whether you're a growing family, a retiree seeking tranquility, or an investor looking for a premium section, 74 Jacks Drive presents an exceptional opportunity. Don't miss your chance to secure this prime piece of real estate—enquire today!

Deadline (unless sold prior), Wednesday, 16 April 2025, 2pm



SCAN TO DOWNLOAD
REPORTS AND SALE
PARTICULARS

TANYA MARILLIER

tanya@mkrealestate.co.nz

027 383 3844

74 JACKS DRIVE,
WEST MELTON

TITLE & COVENANTS



**RECORD OF TITLE
UNDER LAND TRANSFER ACT 2017
FREEHOLD**

**Guaranteed Search Copy issued under Section 60 of the Land
Transfer Act 2017**



R.W. Muir
Registrar-General
of Land

Identifier **1065784**
Land Registration District **Canterbury**
Date Issued 22 December 2022

Prior References
590733

Estate Fee Simple
Area 1314 square metres more or less
Legal Description Lot 2 Deposited Plan 573730
Registered Owners
John James Vargo, Sharyn Lee Vargo and PF Trust Services Limited

Interests

Subject to a right to drain sewage over part marked B on DP 573730 created by Easement Instrument 9177517.4 - 20.9.2012 at 10:18 am

The easements created by Easement Instrument 9177517.4 are subject to Section 243 (a) Resource Management Act 1991 Land Covenant in Easement Instrument 9177517.8 - 20.9.2012 at 10:18 am

9177517.10 Consent Notice pursuant to Section 221 Resource Management Act 1991 - 20.9.2012 at 10:18 am

9177517.11 Consent Notice pursuant to Section 221 Resource Management Act 1991 - 20.9.2012 at 10:18 am

9177517.12 Consent Notice pursuant to Section 221 Resource Management Act 1991 - 20.9.2012 at 10:18 am

Fencing Covenant in Transfer 9337557.2 - 15.3.2013 at 11:18 am

Subject to a right (in gross) to convey telecommunications over part marked C on DP 573730 in favour of Chorus New Zealand Limited created by Easement Instrument 12573208.2 - 22.12.2022 at 11:12 am

Subject to a right to convey electricity and telecommunications over part marked C on DP 573730 created by Easement Instrument 12573208.3 - 22.12.2022 at 11:12 am

The easements created by Easement Instrument 12573208.3 are subject to Section 243 (a) Resource Management Act 1991

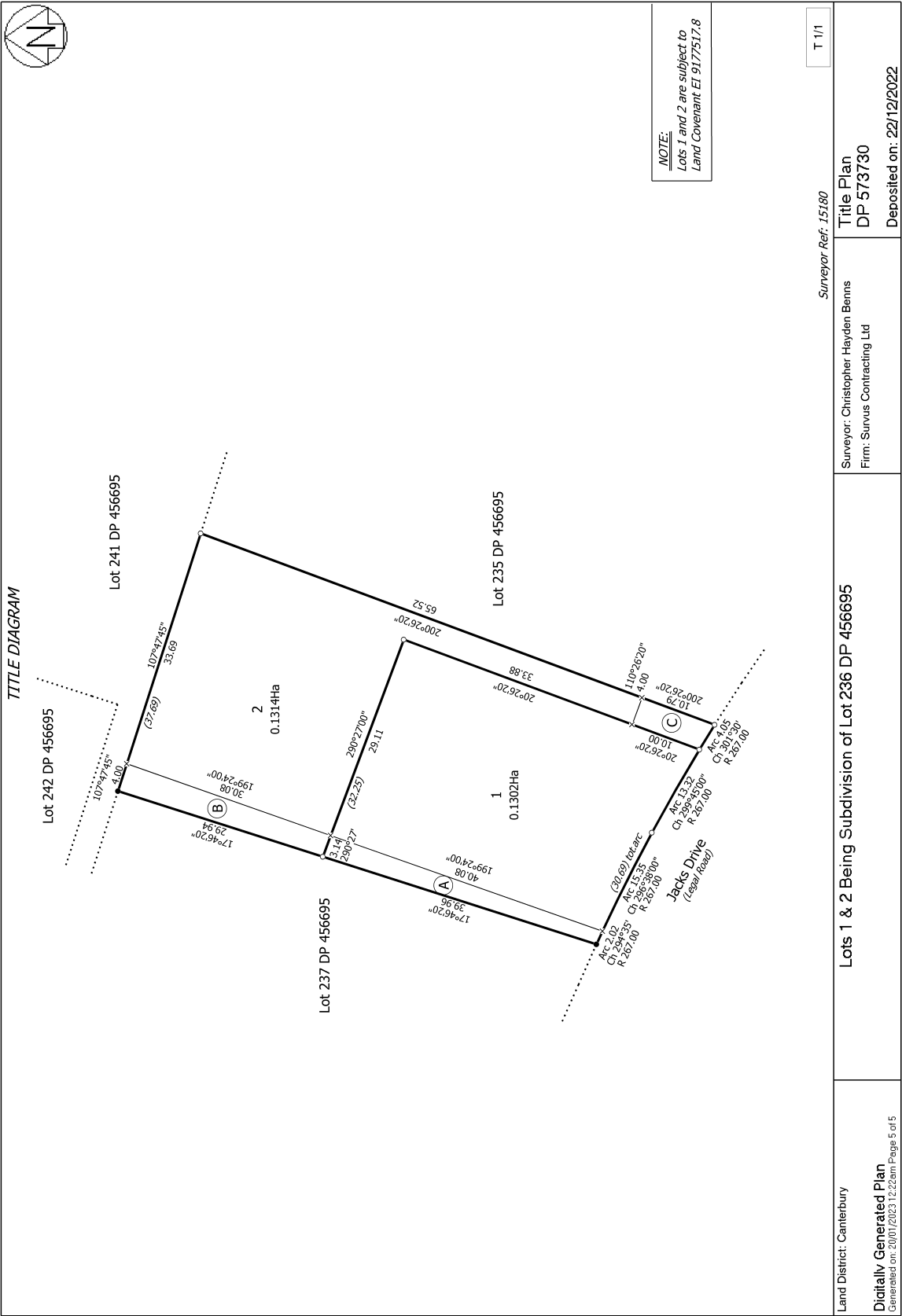

View Instrument Details



Instrument No 9177517.8
Status Registered
Date & Time Lodged 20 September 2012 10:18
Lodged By Tait, Andrew David Royds
Instrument Type Easement Instrument



Toitū Te Whenua
Land Information
New Zealand

Affected Computer Registers Land District

590718	Canterbury
590719	Canterbury
590720	Canterbury
590721	Canterbury
590722	Canterbury
590723	Canterbury
590724	Canterbury
590725	Canterbury
590726	Canterbury
590727	Canterbury
590728	Canterbury
590729	Canterbury
590730	Canterbury
590731	Canterbury
590732	Canterbury
590733	Canterbury
590734	Canterbury
590735	Canterbury
590736	Canterbury
590737	Canterbury
590738	Canterbury
590739	Canterbury
590740	Canterbury
590741	Canterbury
590742	Canterbury
590743	Canterbury
590744	Canterbury
590745	Canterbury
590746	Canterbury
590747	Canterbury

Annexure Schedule: Contains 6 Pages.

Grantor Certifications

I certify that I have the authority to act for the Grantor and that the party has the legal capacity to authorise me to lodge this instrument ☒

I certify that I have taken reasonable steps to confirm the identity of the person who gave me authority to lodge this instrument ☒

I certify that any statutory provisions specified by the Registrar for this class of instrument have been complied with or do not apply ☒

I certify that I hold evidence showing the truth of the certifications I have given and will retain that evidence for the prescribed period ☒

Grantor Certifications

I certify that the Mortgagee under Mortgage 9078582.2 has consented to this transaction and I hold that consent

**Signature**

Signed by Andrew David Royds Tait as Grantor Representative on 20/09/2012 10:14 AM

Grantee Certifications

I certify that I have the authority to act for the Grantee and that the party has the legal capacity to authorise me to lodge this instrument



I certify that I have taken reasonable steps to confirm the identity of the person who gave me authority to lodge this instrument



I certify that any statutory provisions specified by the Registrar for this class of instrument have been complied with or do not apply



I certify that I hold evidence showing the truth of the certifications I have given and will retain that evidence for the prescribed period

**Signature**

Signed by Andrew David Royds Tait as Grantee Representative on 20/09/2012 10:14 AM

*** End of Report ***

**Easement instrument to grant easement or *profit à prendre*, or create land covenant
Sections 90A and 90F, Land Transfer Act 1952**

Grantor

GW WEST MELTON LIMITED

Grantee

GW WEST MELTON LIMITED

Grant of easement or *profit à prendre* or creation of covenant

The Grantor, being the registered proprietor of the Servient Tenement(s) set out in Schedule A, grants to the Grantee (and, if so stated, in gross) the easement(s) set out in Schedule A, with the rights and powers or provisions set out in the Annexure Schedule(s).

Schedule A*Continue in additional Annexure Schedule if required.*

Purpose (nature and extent) of easement, <i>profit</i> , or covenant	Easement Land Shown (plan reference)	Servient tenement (Computer Register)	Dominant tenement (Computer Register) or in gross
Land Covenants	DP 456695	DP 456695 590718 – 590747 (inclusive) Lots 221 – 250 (inclusive)	DP 456695 590718–590747 (inclusive) Lots 221 – 250 (inclusive)

Easements or *profit à prendre* rights and powers (including terms, covenants, and conditions)

Delete phrases in [] and insert memorandum number as required. Continue in additional Annexure Schedule if required.

~~Unless otherwise provided below, the rights and powers implied in specific classes of easement are those prescribed by the Land Transfer Regulations 2002 and/or the fifth schedule of the Property Law Act 2007.~~

~~The implied rights and powers are [varied] [negated] [added to] or [substituted] by:~~

~~Memorandum number _____, registered under section 155A of the Land Transfer Act 1952,~~

~~the provisions set out in Annexure Schedule _____.~~

Covenant provisions

Delete phrases in [] and insert memorandum number as required. Continue in additional Annexure Schedule if required.

The provisions applying to the specified covenants are those set out in:

~~[Memorandum number _____, registered under section 155A of the Land Transfer Act 1952]~~

~~[Annexure Schedule _____].~~

Annexure Schedule 2
PRESTON DOWNS - PROTECTIVE COVENANTS
STAGE EIGHT

(A) The Grantor shall not:

1. Permit any works to be carried out on the site (including site preparation) prior to the erection and completion of all side and rear boundary fences in accordance with clause 12 below, furthermore the berm and kerb crossing up to and including road metalling must be completed prior to construction of the dwelling.
2. Permit the said land to be occupied or used as a residence either prior to the dwelling being completed (including driveways, pathways, landscaping and seeding of lawns visible from the road boundary frontage) and a Code Compliance Certificate has been issue by the Selwyn District Council or by the erection of temporary structures or by the placing thereon of caravans and/or vehicles used for human habitation.
3. Erect or permit to be erected or placed on the land any dwelling houseⁱ:
 - a) on lots designated as Medium Densityⁱⁱ, having a floor area of less than 160m² (including garage) under one roofⁱⁱⁱ;
 - b) on lots designated as Low Density^{iv}, having a floor area of less than 180m² (including garage) under one roof;
 - c) greater than one storey on Lots less than 1,300m² (net);
4. Further subdivide or build more than one dwelling unit on any allotment however the Grantee retains the right at all times to further subdivide or approve any other subdivision of any lot or any future stage. This Clause 4 shall expire and be of no further effect on 31st December 2020.
5. Use as a roofing material anything other than tiles (clay, ceramic, concrete, decromastic, pre-coated pressed steel), cedar, slate or bitumen shingles or painted long-run pressed steel with less than a 28-degree roof pitch^v. This Clause 5 shall expire and be of no further effect on 31st December 2016.
6. Use as exterior cladding material other than clay brick, recycled brick, stained or painted weatherboard, painted or sealed concrete block masonry, natural stone, stucco, plaster, coated zincalume, glazing or any combination of the above. This Clause 6 shall expire and be of no further effect on 31st December 2016.
7. Use a roofing material, guttering, down pipe or exterior cladding material comprising unpainted and/or exposed zinc coated products.
8. Erect any building other than a dwelling house or ancillary buildings in accordance with plans

(including site plan, landscape plan and external colour scheme) that have been approved by the Grantee in its sole discretion prior to the commencement of building. In considering plans for approval the Grantee shall take into account Architectural Merit, Colours, and Visual Appearance. A construction bond of \$2,000 is payable to the Grantee prior to any construction works taking place. This Clause 8 shall expire and be of no further effect on 31st December 2016.

9. On lots designated as Medium Densityⁱⁱ, construct a driveway of materials other than of fixed solid materials such as coloured stamped/stencilled or exposed aggregate concrete, asphaltic concrete, concrete cobblestones or pavers or similar. On lots designated as Low Densityⁱⁱ, construct a driveway of materials other than of fixed solid materials such as coloured stamped/stencilled or exposed aggregate concrete, asphaltic concrete, concrete cobblestones or pavers or similar within 10m of the legal road frontage. The maximum width of the road crossing shall be 4.5m at the road boundary and should be off-set 750mm from the side boundary to allow for landscaping. Such driveway to be completed in accordance with clause 2 above. Where a swale or other feature exists between the road and the allotment, the driveway crossing the swale shall be constructed in the location, manner and form directed by the Grantee and/or the Selwyn District Council. Where the Grantee has constructed a sealed driveway to the lot, this access point must be used by the Grantor as the primary driveway entry. This entry point may not be removed or relocated without the prior written consent of the Grantee prior to 31st December 2016.
10. Attach to or protrude from the front (or the side within 7 metres of the road boundary) of the dwelling house, garage or other structure any fixture including but not limited to air-conditioning units, television or radio aerials, satellite dishes, and/or solar panels that in the Grantee's sole discretion are obtrusive.
11. Permit the installation of control equipment for gas or meter boxes visible on the road front elevation of the dwelling;
12. Erect or permit to be erected on the land any fence or boundary wall:
 - a) within 3.0 metres of the road boundary^v except on
 - (i) on lots which have road frontage on two boundaries, where fencing on the secondary road frontage may be permitted on the boundary;
 - (ii) Street front fencing on lots specified in (i) above shall be of similar materials to the dwelling;
 - (iii) Where the secondary road frontage is fenced on the boundary in (i) above, such fencing shall be finished at least 1.0 metre behind the main building line;
 - (iv) Approval of fence design may be declined at the Grantee's sole discretion if the

planned fencing is seen to potentially cause detriment to the subdivision.

b) on boundaries fronting a reserve or waterway that has not received specific design approval of the Grantee. Approval of fence design may be declined at the Grantee's sole discretion if the planned fencing is seen to potentially cause detriment to the subdivision or neighbouring amenity. Fencing fronting reserves shall be of 'open' style for a minimum of 50% of the reserve boundary⁴;

c) on the internal boundaries of a height greater than 2.0m above the surrounding finished ground level and of materials other than new timber. All internal boundary fences shall be constructed from masonry or solid timber or in the form of a Paling Fence with timber palings on the same side of the rails as the posts and timber capping unless otherwise approved by the Grantee;

d) On lots within the low density areas as shown in the Selwyn District Plan (Living WM) any fence other than rural style being post and wire, post & rail or similar;

however the Grantee retains the right at all times to erect boundary fencing on any boundary fronting a reserve or the road boundary of any lot where access is restricted by a Link Strip, Consent Notice or other device as shown on the Subdivision Application Plan and any right of way boundary of any lot. Such fencing erected by the Grantee shall not be removed without prior written consent of the Grantee. This Clause 12 shall expire and be of no further effect on 31st December 2016.

13. Cause any damage to landscaping, irrigation, berms and kerbs contained within the legal road reserve either in front of or adjacent to the said lot. Should damage occur, the Grantor shall immediately repair such damage. If such damage is not immediately repaired, the Grantee shall have the right to rectify such damage with reasonable costs to be met by the Grantor, payable on demand.

14. Remove or relocate from the lot any fence, tree or shrub constructed or installed by the Grantee that is within 2.0 metres of the road frontage without the prior written consent of the Grantee. This Clause 14 shall expire and be of no further effect on 31st December 2016.

15. Permit any rubbish, including Builders waste materials to accumulate or to be placed upon the land or any adjoining land or permit grass or weeds to grow to a height exceeding 100mm. The Grantee shall have the right to remove any building materials from the site or any adjoining site or to maintain the site in a reasonable condition, that in their sole discretion, if left in their state, may be detrimental to the subdivision with reasonable costs to be met by the Grantor, payable on demand.

16. Permit the erection of any sign on the property other than a professionally sign written and

installed sign marketing the dwelling or section for sale. The Grantee will only permit the erection of signage indicating a business if such signage is acceptable in the sole discretion of the Grantee and prior written consent is obtained. The Grantee shall have the right to remove any sign, which in their sole discretion is unacceptable without prior warning.

17. Permit the dwelling to be used as a show home without written consent of the Grantee. The Grantee shall retain sole discretion over the number of dwellings to be used for show homes purposes. This Clause 17 shall expire and be of no further effect on 31st December 2016.

General Covenants:

18. In the event that the Grantor disagrees with an exercise of discretion by the Grantee under clause 8 above then the matter shall be referred to an architect nominated by the Grantee. The consent of the Grantee shall be deemed to be given if such Architect certifies that the proposed buildings and improvements on the land are appropriate and suitable for a high quality residential subdivision and will not have any adverse effect on the other lots.
19. The Grantee shall neither be required nor be liable to enforce such above Covenants.
20. The Purchaser (including the Purchasers successors in title and subsequent assignees of the property) covenant with the Grantee (including any subsidiary or associated company of the Grantee or successor or assigns to the Grantee that they will not oppose, object to, frustrate or take any action, or encourage or cause others to oppose, object to, frustrate or take any action, that might in any way prevent or hinder the Grantee from progressing and completing the Grantee's Preston Downs development plans and/or effecting any zone change and/or subdivision and/or resource consents needed to generally give effect to the Preston Downs Development. This covenant by the Purchaser applies (without limitation) to any Resource Consent application, Environment Court application or Territorial Authority Building Consent application or other necessary consent process involving, such development, and the benefit of this covenant also applies to any adjoining or neighbouring property the Grantee may own or subsequently purchase to progress such development.

ⁱ Floor area measurements shall be based on the outside slab dimensions. The lot areas stated are net areas (exclusive of area of Access Lot, Right of Way or Driveway shared with any other Lot). The Grantee retains the right to approve the construction of a dwelling less than the minimum area required by this covenant if in their sole discretion it is deemed to not be of detrimental effect to the subdivision.

ⁱⁱ The Medium and Low Density Designations are referenced to the Outline Development Plan (Living WM) in the Selwyn District Plan.

ⁱⁱⁱ Garaging or covered parking which is separate to the dwelling will be considered if in the opinion of the Grantee such design is comprehensive and appropriate for the circumstances.

^{iv} Alternative roofing materials, roof pitch & external cladding materials may be permitted if in the opinion of the Grantee, those materials and pitch will not adversely effect the development.

^v The Grantee retains the right to approve fencing within 3.0m of the road frontage due to the irregular shape, size or orientation of the lot. For the removal of doubt, the word 'road' includes right of way and access lot or any lot to vest in the Selwyn District Council.

^{vi} The Grantee may at their sole discretion approve solid fencing greater than 50% of the frontage of any reserve lot if such increase is required for privacy or design purposes.

View Instrument Details



Instrument No 12573208.2
Status Registered
Date & Time Lodged 22 December 2022 11:12
Lodged By Johnson, Ruth Miryam
Instrument Type Easement Instrument



Affected Records of Title **Land District**

1065784 Canterbury

Annexure Schedule Contains 4 Pages.

Grantor Certifications

I certify that I have the authority to act for the Grantor and that the party has the legal capacity to authorise me to lodge this instrument ☒

I certify that I have taken reasonable steps to confirm the identity of the person who gave me authority to lodge this instrument ☒

I certify that any statutory provisions specified by the Registrar for this class of instrument have been complied with or do not apply ☒

I certify that I hold evidence showing the truth of the certifications I have given and will retain that evidence for the prescribed period ☒

Signature

Signed by Paul Matthew Owens as Grantor Representative on 27/10/2022 11:54 AM

Grantee Certifications

I certify that I have the authority to act for the Grantee and that the party has the legal capacity to authorise me to lodge this instrument ☒

I certify that I have taken reasonable steps to confirm the identity of the person who gave me authority to lodge this instrument ☒

I certify that any statutory provisions specified by the Registrar for this class of instrument have been complied with or do not apply ☒

I certify that I hold evidence showing the truth of the certifications I have given and will retain that evidence for the prescribed period ☒

Signature

Signed by Paul Matthew Owens as Grantee Representative on 27/10/2022 11:55 AM

***** End of Report *****

Easement instrument to grant easement or *profit à prendre*
Section 109, Land Transfer Act 2017

Grantor*Surname(s) must be underlined.*

JOHN JAMES VARGO, SHARYN LEE VARGO AND PF TRUST SERVICES LIMITED

Grantee*Surname(s) must be underlined.*

CHORUS NEW ZEALAND LIMITED

Grant of Easement or *Profit à prendre*

The Grantor, being the registered owner of the Burdened Land set out in Schedule A, **grants to the Grantee** (and, if so stated, in gross) the easement(s) or *profit(s)* set out in Schedule A, with the rights and powers or provisions set out in the Annexure Schedule(s).

Schedule A*Continue in additional Annexure Schedule, if required.*

Purpose of Easement, or <i>profit</i>	Shown (plan reference)	Burdened Land (Record of Title)	Benefited Land (Record of Title) or in gross
Right to convey telecommunications	C (DP 573730)	Lot 2 DP 573730, (1065784)	Chorus New Zealand Limited (In gross)

Easements or profits à prendre rights and powers (including terms, covenants and conditions)

Delete phrases in [] and insert memorandum number as required; continue in additional Annexure Schedule, if required.

Unless otherwise provided below, the rights and powers implied in specific classes of easement are those prescribed by the Land Transfer Regulations 2018 and/or the Fifth Schedule of the Property Law Act 2007.

The implied rights and powers are ~~varied/negated/added to or substituted~~ by:

Memorandum number _____, registered under section 209 of the Land Transfer Act 2017.

the provisions set out in the Annexure Schedule.

Annexure Schedule**Insert type of instrument**

Easement

Dated

Page

2

of

Pages

*Continue in additional Annexure Schedule, if required.***Continuation of "Easement rights and powers":**

- 1 The rights and powers in this easement are in addition to those rights and powers contained in Schedule 5 of the Land Transfer Regulations 2018 ("the Fifth Schedule") and where the terms of this easement are in conflict with either the Fifth Schedule or any of the statutory rights and authorities which the Grantee may have in respect of the Burdened Land, the terms of this easement shall prevail.

2 Grant of Easement

- 2.1 In addition to the above rights and powers the Grantor grants to the Grantee as an easement in gross the following rights and powers at all times and in any quantity:

- (a) to lay, install (including construct), locate, upgrade, add to, inspect, maintain, replace, repair, renew, enlarge, alter, retain, remove any Lines and Works on, in, over and under the Easement Land (and for the avoidance of doubt, the Grantor's consent shall be deemed for the purposes of clause 10(1)(b) of Schedule 5 of the Land Transfer Regulations 2018 by virtue of this easement);
- (b) subject to clauses 4.1 and 4.2, to enter with all necessary equipment and remain upon the Burdened Land for the purposes of laying, installing (including constructing), locating, upgrading, adding to, inspecting, maintaining, replacing, repairing, renewing, enlarging, altering, retaining or removing Lines or Works and make any access ways, cuttings, fillings, grades, batters and to re-open the same and generally to do and perform such acts or things upon the Burdened Land as may be necessary or desirable (or incidental thereto) to enable the Grantee to receive, enjoy and give effect to the full free use and enjoyment of the rights and powers granted under this easement; and
- (c) to use and operate Lines and Works (such use and operation may include the granting of such use to third party telecommunications service providers) for the purpose of conveying telecommunications without interruption or impediment,

provided however that nothing shall compel the Grantee to exercise the above rights at any time or in a particular way

3 Grantee's Covenants

- 3.1 The Grantee shall be responsible for:

- (a) the installation of and maintenance of the Lines and Works located on the Easement Land; and
- (b) using its best endeavors to prevent the Lines and Works located on the Easement Land becoming a danger to any user or occupier of the Burdened Land.

- 3.2 The Grantee will, in exercising the rights granted to the Grantee under this easement cause as little damage as reasonably possible to the Burdened Land and to any building or building improvement (including, without limitation, any interior fitout) located on the Burdened Land.

- 3.3 The Grantee will at the Grantee's own cost repair and make good any damage to the Burdened Land (including without limitation any damage to any building(s), fences or other improvements) caused by the Grantee in exercising the Grantee's rights and powers under this

Annexure Schedule

Insert type of instrument

Easement Dated Page 3 of Pages

Continue in additional Annexure Schedule, if required.

easement as reasonably close as possible to the original condition of the Burdened Land prior to such damage and to the reasonable satisfaction of the Grantor.

4 Access

4.1 The Grantee may, at any time (but subject to clause 4.2) from time to time enter the Burdened Land (including, for the avoidance of doubt, any areas of Common Property on the Burdened Land) using such routes as prescribed by the Grantor (acting reasonably) and with or without its employees, contractors and agents and with or without vehicles, machinery and implements of any kind for purposes associated with the creation and exercise of its rights and powers under this easement. If relevant, the Grantor shall invoke its rights pursuant to section 80 of the Unit Titles Act 2010 (or procure that such rights are invoked) as may be necessary to allow the Grantee access to its Lines and Works as agent of the body corporate.

4.2 In exercising the rights granted to the Grantee under this easement, the Grantee shall use reasonable efforts to give the Grantor prior notice that the Grantee intends to enter upon the Burdened Land (except in the case of an Emergency, when notice will not be required) and for the avoidance of doubt, clause 12(2) of Schedule 5 the Land Transfer Regulations 2018 does not apply. Without limitation to the preceding provisions, the Grantor shall not at any time restrict or impede access to the Easement Land (including by way of subdivision of the Land) by the Grantee and, upon request by Grantee, will provide the Grantee with all necessary keys and / or access cards required from time to time to gain access to the Burdened Land and the Easement Land.

5 Grantor's Covenants

- 5.1 The Grantor will not without the written permission of the Grantee (not to be unreasonably withheld or delayed):
- (a) grow or permit to be grown any natural or cultivated vegetation (including trees and shrubs) on or in the near vicinity, or encroaching on the Easement Land. The Grantee may at all times at the Grantor's cost remove any natural or cultivated vegetation or improvement on the Easement Land which may interfere with the rights granted by this easement; or
 - (b) erect or permit to be erected any improvement (including but not limited to buildings, sheds, fences, roads, walls or driveways) on the Easement Land; or
 - (c) do anything on the Easement Land that may damage or endanger the Grantee's Lines or Works; or
 - (d) do any act which will interfere with the rights granted by this easement and will not at any time do permit or suffer any act whereby the full and free use and enjoyment by the Grantee of the rights and privileges granted by this are interfered with.

6 Removal

6.1 The Lines and Works are and shall remain the sole property of the Grantee and the Grantee shall not be required to remove the Lines and/or Works at any time. No person shall have any interest in such Lines and Works by reason only of having an interest or estate in the Burdened Land.

Annexure Schedule

Insert type of instrument

Easement	Dated		Page	4	of		Pages
----------	-------	--	------	---	----	--	-------

Continue in additional Annexure Schedule, if required.

6.2 No power is implied for the Grantor to determine this easement for any breach of covenant or for any other cause whatsoever. The parties intend this easement to subsist forever or until it is duly surrendered or extinguished at the election of the Grantee.

7 Further Assurances

7.1 Each party shall make all applications, including executing and delivering any documents, and doing all acts and things, as may reasonably be required by the other party to obtain the full benefit of this easement according to its true intent.

8 Telecommunications Act 2001 and End User Terms

8.1 Notwithstanding anything to the contrary in this easement, the terms contained in this easement shall be without prejudice to, and do not reduce or limit, the rights and powers of the Grantee under the Telecommunications Act 2001 or any other document or arrangement conferring rights or powers on the Grantee in relation to Lines and Works at the Burdened Land, and the Grantee may, in its discretion, rely on or exercise any of its rights and powers, whether in addition to or instead of the rights and powers granted by this easement.

9 Definitions and interpretation

9.1 In this easement:

- (a) **"Common Property"** has the same meaning ascribed to that term under the Unit Titles Act 2010.
- (b) **"Easement Land"** means that part of the Burdened Land identified in Schedule A in this easement as Easement Land and those other parts of the Burdened Land (including buildings) on which the Grantee has installed and located its Lines and Works.
- (c) **"Emergency"** means a situation in which there is a probable danger to life or property or immediate risk to the continuity or safety of supply of telecommunications.
- (d) **"Grantee"** means Chorus New Zealand Limited and includes all its subsidiaries (within the meaning of Sections 5 and 6 of the Companies Act 1993) and its successors, assigns, personal representatives, employees, contractors, agents, licensees and invitees.
- (e) **"Grantor"** includes the successors in title, assigns, tenants, transferees and personal representatives of the Grantor.
- (f) **"Line"** and **"Works"** shall have the meanings ascribed to those terms under the Telecommunications Act 2001.

View Instrument Details



Instrument No 12573208.3
Status Registered
Date & Time Lodged 22 December 2022 11:12
Lodged By Johnson, Ruth Miryam
Instrument Type Easement Instrument



Affected Records of Title	Land District
---------------------------	---------------

1065783	Canterbury
1065784	Canterbury

Annexure Schedule Contains 3 Pages.

Grantor Certifications

I certify that I have the authority to act for the Grantor and that the party has the legal capacity to authorise me to lodge this instrument ☒

I certify that I have taken reasonable steps to confirm the identity of the person who gave me authority to lodge this instrument ☒

I certify that any statutory provisions specified by the Registrar for this class of instrument have been complied with or do not apply ☒

I certify that I hold evidence showing the truth of the certifications I have given and will retain that evidence for the prescribed period ☒

Signature

Signed by Paul Matthew Owens as Grantor Representative on 27/10/2022 11:55 AM

Grantee Certifications

I certify that I have the authority to act for the Grantee and that the party has the legal capacity to authorise me to lodge this instrument ☒

I certify that I have taken reasonable steps to confirm the identity of the person who gave me authority to lodge this instrument ☒

I certify that any statutory provisions specified by the Registrar for this class of instrument have been complied with or do not apply ☒

I certify that I hold evidence showing the truth of the certifications I have given and will retain that evidence for the prescribed period ☒

Signature

Signed by Paul Matthew Owens as Grantee Representative on 27/10/2022 11:55 AM

*** End of Report ***

Form 22

Easement instrument to grant easement or *profit à prendre*

(Section 109 Land Transfer Act 2017)

Grantor

JOHN JAMES VARGO, SHARYN LEE VARGO AND PF TRUST SERVICES LIMITED

Grantee

JOHN JAMES VARGO, SHARYN LEE VARGO AND PF TRUST SERVICES LIMITED

Grant of Easement or *Profit à prendre*

The Grantor being the registered owner of the burdened land set out in Schedule A **grants to the Grantee** (and, if so stated, in gross) the easement(s) or *profit(s) à prendre* set out in Schedule A, with the rights and powers or provisions set out in the Annexure Schedule(s)

Schedule A

Annexure Schedule, if required

Continue in additional

Purpose of Easement, or <i>profit</i>	Shown (plan reference)	Burdened Land (Record of Title)	Benefited Land (Record of Title) or in gross
Right to convey electricity and telecommunications	C (DP 573730)	Lot 2 DP 573730 (1065784)	Lot 1 DP 573730 (1065783)

Easements or *profits à prendre* rights and powers (including terms, covenants and conditions)

Delete phrases in [] and insert memorandum number as required; continue in additional Annexure Schedule, if required

Unless otherwise provided below, the rights and powers implied in specified classes of easement are those prescribed by the Land Transfer Regulations 2018 and/or Schedule 5 of the Property Law Act 2007

The implied rights and powers are hereby ~~[varied]~~ ~~[negated]~~ **[added to]** or ~~[substituted]~~ by:

~~[Memorandum number _____, registered under section 209 of the Land Transfer Act 2017]~~

[the provisions set out in Annexure Schedule 1]

*Insert instrument type***Easement Instrument***Continue in additional Annexure Schedule, if required***1.0 Further Rights and Powers applying to all Easements in this Instrument**

“Easement” refers to all the easements set out in Schedule A of this Instrument

- 1.1 Any maintenance, repair or replacement of an Easement Facility within an Easement that is necessary due to any act or omission by the Grantor or the Grantee (which includes their agents, employees, contractors, subcontractors, and invitees of that Grantor or Grantee) must be carried out promptly by the Grantor or Grantee and at that Grantor or Grantee’s sole cost.
- 1.2 Where the act or omission is the partial cause of the maintenance, repair or replacement, the costs payable by that Grantor or Grantee responsible shall be in proportion to the amount attributable to that act or omission (with the balance payable in accordance with clause 11 of the Fifth Schedule to the Land Transfer Regulations 2018).
- 1.3 Where there is a conflict between the provisions of the said Fifth Schedule to the Land Transfer Regulations 2018, and the modifications in this Easement Instrument, the modifications herein shall prevail.

2.0 Amendments to Rights and Powers

- 2.1 The rights and powers implied in easements by clause 12 of the Fifth Schedule to the Land Transfer Regulations 2018 are hereby amended so that:
 - (a) Subsection 7 also covers all damage caused to any “trees, seedlings, plants or other vegetation”; and
 - (b) Subsections 3 and 6 shall include “any crop (whether ready to harvest or not), trees, seedlings, plants or other vegetation or any buildings, constructions or fences on the burdened land”.

74 JACKS DRIVE,
WEST MELTON

ADDITIONAL INFORMATION

General legal information for buyers and sellers

There are a lot of legal requirements to be aware of when entering into a sale and purchase agreement. It is important to be fully informed and understand any potential issues that may arise when it comes to selling or purchasing a property.

To help you be as informed as possible, we have listed some of the important considerations below. Your Salesperson and ownly encourages you to discuss things further with your team of experts and seek legal advice to obtain further clarification.

Bright-Line Test

The bright-line test in New Zealand determines whether the profit from selling residential property is subject to income tax, based on the duration of ownership. As of 1 July 2024, significant changes have been implemented:

Current Rules (Effective 1 July 2024):

Bright-line Period: If you sell a residential property on or after 1 July 2024, the bright-line test applies if the property is sold within 2 years of acquisition.

Exemptions:

Main Home: The bright-line test does not apply if the property sold is your main home.

Business Premises and Farmland: Sales of properties used predominantly as business premises or farmland are also exempt.

Start and End Dates:

Start Date: For a standard property purchase, the bright-line period begins on the date the property's title is transferred to you, typically the settlement date.

End Date: The period ends when you enter into a binding sale and purchase agreement to sell the property.

Further information: ird.govt.nz

Overseas Investment (OIA)

Overseas buyers must gain consent from the Overseas Investment Office (the OIO) before they buy 'sensitive land' in New Zealand. Common sensitive land includes rural land that exceeds five hectares or land that adjoins certain types of reserve or conservation areas or waterways.

In October 2018, the Overseas Investment Act 2005 widened the definition of sensitive land so that it includes residential and lifestyle land.

Investors who need consent:

- generally, are not New Zealand citizens or are people who don't ordinarily live here
- are bodies, such as companies, trusts and joint ventures, with more than 25 per cent overseas ownership or control
- can include associates (including New Zealanders) of overseas investors. Further information: linz.govt.nz

Residential Land Withholding Tax (RLWT)

Residential land withholding tax (RLWT) is a tax deducted from some residential property sales in New Zealand. It only relates to offshore RLWT person who disposes of land subject to Bright-line rule. It will apply if:

- a sale amount is paid or payable on or after 1 July 2016, and
- the property sold is in New Zealand and defined as residential land, and
- the seller:
 - has purchased the property on or after 1 October 2015 through to 28 March 2018 inclusive and owned the property for less than two years before selling, or
 - has purchased the property on or after 29 March 2018 and owned the property for less than five years before selling, and
 - is an offshore RLWT person

The definition of "offshore RLWT person" is not the same as the definition of "offshore persons" for IRD number applications. Further information: www.ird.govt.nz

Anti-Money Laundering and Countering Financing of Terrorism (AML/CFT)

The Government has made changes to the law. Businesses are now required to put preventative measures in place to help tackle money laundering and financing of terrorism. The legislation extends the current AML/CFT regime to lawyers, conveyancers, accountants, real estate agents, sports and race betting, and businesses that deal in certain high value goods.

Various checks are required, including verification of identity and address, before you can settle your property purchase or sale.

These checks can take days, and sometimes weeks if a trust or company is involved: we strongly recommend that you arrange to get things underway as soon as possible.

Further information: dia.govt.nz **Other useful sites** settled.govt.nz

Disclaimer: All information herein is true and accurate to the best of ownly's knowledge. Information herein should not be a substitute for legal advice. No liability is assumed by ownly, or its licensees, for losses suffered by any person relying directly or indirectly on information published herein. ownly recommend you seek expert and legal advice.

Addendum 1: Purchaser pre-offer acknowledgments (This form must be completed before signing a Sale and Purchase agreement.)

For the property (address)

Property to be purchased in the name/s of

- No Yes I have gained access to all areas of the property needed and have viewed all information necessary to make an informed buying decision.
- No Yes Have you had opportunity and encouragement to seek legal advice?
- No Yes Boundaries; The salesperson cannot, and so has not, defined these for you. A professional surveyor can provide accurate boundary information.
- OK, Understood Are you intending to use the property in alignment with District Zoning and have you done your own due diligence about the ramifications of the specific zoning for this property?
- No Yes Legislation/ tax changes to rental properties tax may apply and for some properties (e.g., lifestyle, rural) GST and GST registration may be relevant, you are recommended to seek professional advice regarding tax on rental properties.
- OK, Understood Finance: The S & P Agreement may require evidence of non-availability. Do you understand that, should finance not be approved, you must provide evidence of this in accordance with the General Terms of Sale?
- No Yes Do you understand that, should you obtain a building inspection report and you subsequently choose not to confirm on the basis of that report, you must provide that report to the Vendor at their request, in accordance with the General Terms of Sale.
- No Yes Unconditional Offers: There are risks when you have no special conditions. In making an 'unconditional' offer you are accepting the property's Title without chance of further review. The deposit must be paid immediately.
- OK, Understood N/A If this is a Unit Title, please confirm you have received a Pre-Contract Disclosure prior to making this offer.
- OK, Understood Sales information may be used in pre-settlement marketing e.g. advertising the 'sold' result and all details of interest around that sale.
- No Yes Are you entering into this transaction voluntarily and without duress?

Complaints Policy (all real estate agents are required to have a formal complaints policy)

The agency 'ownly' would prefer any complaint to be in writing (but it can be advised otherwise) and delivered promptly to the Supervising Agent: Keith Ward Email: Supervision@ownly.nz Cell: 027 288 8813. As soon as we know about it, we will attend to it fairly and promptly. Customers don't need to advise the agency 'ownly' of a complaint, they have the right to make their complaint direct to the Real Estate Authority (REA), a government body charged with overseeing and regulating the real estate industry. The REA can be contacted on; 0800 367 7322 or email info@rea.govt.nz

All named Purchaser's are required to confirm that all acknowledgments and questions are read and understood and they have read and understood this entire 8 page Property Information Pack and Disclosures.

<input type="text"/>	<input type="text"/>
Purchaser 1 Name	Date of birth
<input type="text"/>	<input type="text"/>
Signed by the Purchaser 1	Date
<input type="text"/>	<input type="text"/>
Purchaser 2 Name	Date of birth
<input type="text"/>	<input type="text"/>
Signed by the Purchaser 2	Date
<input type="text"/>	<input type="text"/>
Purchaser 3 Name	Date of birth
<input type="text"/>	<input type="text"/>
Signed by the Purchaser 3	Date
<input type="text"/>	<input type="text"/>
Purchaser 3 Name	Date of birth
<input type="text"/>	<input type="text"/>
Signed by the Purchaser 3	Date

Property Disclosures

Additional Notes: (if required)

REA GUIDELINES

Buying or selling your property?



New Zealand Residential Property
Sale and Purchase Agreement Guide





This guide tells you...

what a sale and purchase agreement is

what's in a sale and purchase agreement

what happens after you sign the sale and purchase agreement

what happens if you have a problem

where to go for more information

Where to go for more information

This guide is available in other languages. You can find translated copies of this guide on rea.govt.nz and settled.govt.nz.

The New Zealand Residential Property Agency Agreement Guide is also available on settled.govt.nz. The guide tells you more about the agreement you sign with the agency helping to sell your property.

We welcome any feedback you have on this publication.

The information in this guide was accurate when published. However, the requirements this information is based on can change at any time. Up-to-date information is available at rea.govt.nz.

Key things to know about sale and purchase agreements

- A sale and purchase agreement is a legally binding contract between you and the other party involved in buying or selling a property.
- You must sign a written sale and purchase agreement to buy or sell a property.
- You need to read and understand the sale and purchase agreement before you sign it.
- Even if a standard sale and purchase agreement is being used, you should always get legal advice before you sign the agreement and throughout the buying and selling process.
- You can negotiate some of the terms and conditions in a sale and purchase agreement.
- You can include additional clauses, such as what to do if there are special circumstances. Your lawyer plays an important role in providing advice on what the sale and purchase agreement should say.
- A sale and purchase agreement becomes unconditional once all the conditions are met.
- In most cases, the real estate professional is working for the seller of the property, but they must treat the buyer fairly.
- If your real estate professional or anyone related to them wants to buy your property, they must get your written consent to do this. They must also give you a valuation of your property by an independent registered valuer.
- The sale and purchase agreement is only available in English. You may need assistance interpreting it if English is not your primary language.

What a sale and purchase agreement is

A sale and purchase agreement is a legally binding contract between you and the other party involved in buying or selling a property. It sets out all the details, terms and conditions of the sale. This includes things such as the price, any chattels being sold with the property, whether the buyer

needs to sell another property first or needs a property inspection and the settlement date.

A sale and purchase agreement provides certainty to both the buyer and the seller about what will happen when.



What's in a sale and purchase agreement

Your sale and purchase agreement should include the following things.

Basic details of the sale

Different sale methods like tender or auction might mean the sale and purchase agreement can look different, but all sale and purchase agreements should contain:

- the names of the people buying and selling the property
- the address of the property
- the type of title, for example, freehold or leasehold
- the price
- any deposit the buyer must pay
- any chattels being sold with the property, for example, whiteware or curtains
- any specific conditions you or the other party want fulfilled
- how many working days you have to fulfil your conditions (if there are any conditions)
- the settlement date (the date the buyer pays the rest of the amount for the property, which is usually also the day they can move in)
- the rate of interest the buyer must pay on any overdue payments (such as being late on paying the deposit or the remaining amount at the settlement date).

General obligations and conditions you have to comply with

The sale and purchase agreement includes general obligations and conditions that you will need to comply with. For example, these may include:

- access rights – what access the buyer can have to inspect the property before settlement day
- insurance – to make sure the property remains insured until the settlement date and outline what will happen if any damage occurs before settlement day
- default by the buyer – the buyer may have to compensate the seller if they don't settle on time, for example, with interest payments
- default by the seller – the seller may have to compensate the buyer if they don't settle on time, for example, by paying accommodation costs
- eligibility to buy property in New Zealand – people who have migrated to New Zealand may not be permitted to immediately buy property or may need to get consent from the Overseas Investment Office.

Your lawyer will explain these clauses to you.

Check...

Always check your sale and purchase agreement with a lawyer before signing.

Buying or selling a property where the owner isn't able to participate, like a mortgagee sale or deceased estate, can mean the real estate professional has limited information about the property. It pays to allow for this when deciding what conditions the buyer and seller might need.

Remember...

Before you sign a sale and purchase agreement, whether you're the buyer or the seller, the real estate professional must give you a copy of this guide. They must also ask you to confirm in writing that you've received it.

Specific conditions a buyer may include

Some buyers will present an unconditional offer, which means there are no specific conditions to be fulfilled. Some buyers will include one or more conditions (that must be fulfilled by a specified date) in their offer such as:

- title search – this is done by the buyer's lawyer to check who the legal owner of the property is and to see if there are any other interests over the property such as caveats or easements
- finance – this refers to the buyer arranging payment, often requiring bank approval for a mortgage or loan
- valuation report – a bank may require the buyer to obtain a valuation of the property (an estimate of the property's worth on the current market) before they agree to a loan
- Land Information Memorandum (LIM) – provided by the local council, this report provides information about the property such as rates, building permits and consents, drainage, planning and other important information
- property inspection – a buyer paying for an inspection provides an independent overview of the condition of the property rather than relying on an inspection that has been arranged by the seller

- engineer's or surveyor's report – similar to the above but more focused on the entire section and the structure of the property
- sale of another home – the buyer may need to sell their own home in order to buy another.

The real estate professional helps the buyer and the seller to include the conditions they each want. Even though the real estate professional works for the seller, they also have to deal fairly and honestly with the buyer. While they're not expected to discover hidden defects, they can't withhold information and must tell the buyer about any known defects with the property. If a buyer needs time to check a property for defects, including a property inspection condition may be important.



What happens after you sign the sale and purchase agreement

Signing the sale and purchase agreement is not the end of the sale or purchase process.

Both parties work through the conditions until the agreement is unconditional

A conditional agreement means the sale and purchase agreement has one or more conditions that must be met by a specified date and before the sale goes through.

The buyer pays the deposit. Depending on what the sale and purchase agreement says, the buyer may pay the deposit when they sign the agreement or when the agreement becomes unconditional. If the deposit is made to the real estate agency, it must be held in their agency's trust account for 10 working days before it can be released to the seller.

An agreement for sale and purchase commits you to buy or sell

Once you've signed the sale and purchase agreement and any conditions set out in it have been met, you must complete the sale or purchase of the property.

The length of time between the conditions being met and the settlement date varies. Settlement periods can be lengthy if the property hasn't been built yet or the sale and purchase agreement includes conditions for one party to buy or sell another property. The real estate professional has obligations to keep you informed of important updates that come up during this time.

Pre-settlement inspection

This is the chance for the buyer to check the property and chattels are in the same condition they were when the sale and purchase agreement was signed and to check that the seller has met any conditions, for example, there is no damage to walls or chattels haven't been removed from the property.

It's important to raise any concerns you find at the pre-settlement inspection with your lawyer and the real estate professional as soon as possible to allow enough time for an issue to be resolved. If it's less than 24 hours before settlement, the vendor may not be obligated to set things right.

Payment of a commission

Once the sale is complete, the seller pays the real estate professional for their services. The real estate agency usually takes the commission from the deposit they're holding in their trust account. The seller should make sure the deposit is enough to cover the commission. The real estate professional cannot ask the buyer to pay for their services if they have been engaged by the seller.

The buyer pays the rest

The buyer pays the remainder of the amount for the property on the day of settlement, usually through their lawyer.

Buying a tenanted property

If the property is tenanted, the agreement for sale and purchase should specify this. It may also contain a specific date for possession that may differ from the settlement date.

If the buyer requires the property to be sold with 'vacant possession', it is the seller's responsibility to give the tenant notice to vacate in accordance with the tenant's legal rights.

It is recommended that you seek legal advice if you are buying a property that is currently tenanted.

What happens if you have a problem

If something has gone wrong, first discuss your concern with the real estate professional or their manager. All agencies must have in-house procedures for resolving complaints.

If you can't resolve the issue with the real estate agency or you don't feel comfortable discussing it with them, you can contact the Real Estate Authority (REA). We can help in a number of ways if your complaint is about the real estate professional. For example, we can help you and the real estate professional or agency to resolve

the issue and remind them of their obligations under the Real Estate Agents Act 2008. When you contact us, we'll work with you to help you decide the best thing to do.

Call us on **0800 367 7322**, email us at info@rea.govt.nz or visit us online at rea.govt.nz

About settled.govt.nz



Settled.govt.nz guides you through home buying and selling.

Buying or selling your home is one of the biggest financial decisions you will make. It's a complex and sometimes stressful process with potentially significant emotional and financial impacts if things go wrong.

Settled.govt.nz provides comprehensive independent information and guidance for home buyers and sellers. You can find information about the risks and how they can impact you and get useful tips on how to avoid some of the major potential problems.

Settled.govt.nz will help to inform and guide you through the process from when you're thinking of buying or selling right through to when you're moving in or out. You'll find valuable information, checklists, quizzes, videos and tools. From understanding LIMs, to sale and purchase agreements, to when to contact a lawyer, **settled.govt.nz** explains what you need to know.

Settled.govt.nz is brought to you by the Real Estate Authority – Te Mana Papawhenua (REA).

For more information

For more information on home buying and selling, visit settled.govt.nz or email info@settled.govt.nz



About the Real Estate Authority – Te Mana Papawhenua (REA)

REA is the independent government agency that regulates the New Zealand real estate profession.

Our purpose is to promote and protect the interests of consumers buying and selling real estate and to promote public confidence in the performance of real estate agency work.

What we do

Our job is to promote a high standard of conduct in the real estate profession and protect buyers and sellers of property from harm.

- We provide independent information for people who are buying and selling property through our settled.govt.nz website.
- We provide guidance for real estate professionals and oversee a complaints process.
- We license people and companies working in the real estate industry.

- We maintain a Code of Conduct setting out the professional standards real estate professionals must follow.
- We maintain a public register of real estate professionals that includes information about disciplinary action taken in the last 3 years.

The Real Estate Agents Authority is a Crown agent, established under the Real Estate Agents Act 2008. The Real Estate Authority is the operating name of the Real Estate Agents Authority.

For more information

To find out more about
REA, visit rea.govt.nz,
call us on **0800 367 7322**
or email us at
info@rea.govt.nz

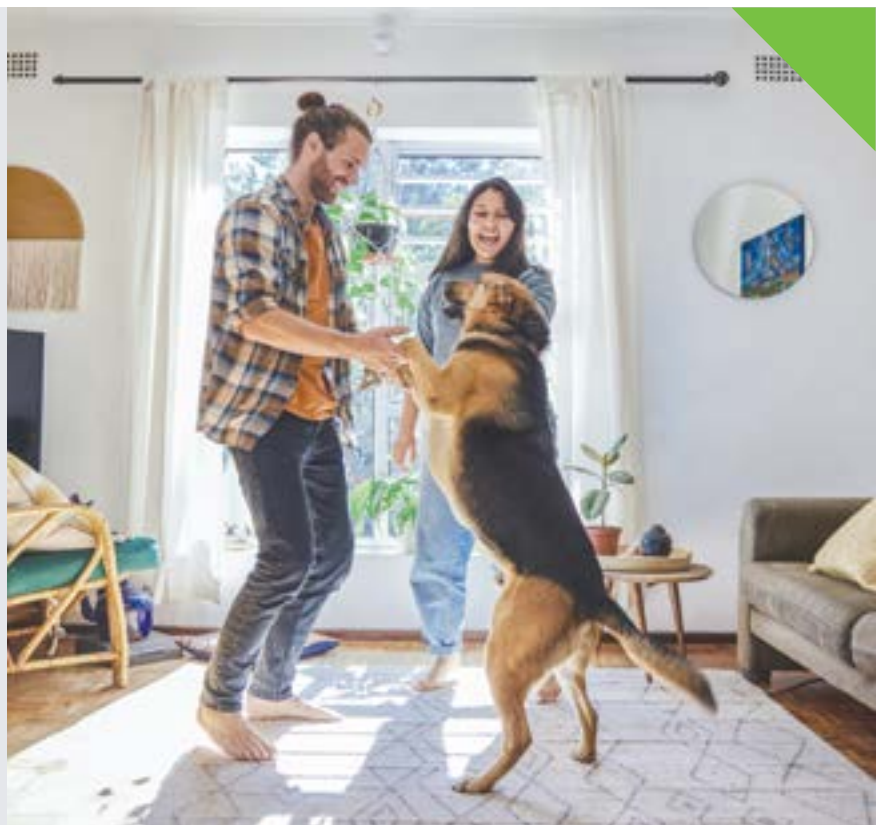

Approved under section 133 of the Real Estate Agents Act 2008. Effective from 14 October 2022.



INTRODUCING

Tanya
MARILLIER

Having firmly established herself as a trusted local expert in Selwyn's real estate market, Tanya understands that buying or selling a home isn't just a transaction—it's a journey.

With eight years of experience and over \$100 million in real estate sales, she brings passion, expertise, and meticulous attention to detail to every client and customer she works with.

Tanya's top priority is always her clients. She takes the time to listen, understand their needs, and tailor her approach to ensure the best possible outcome. "One-size-fits-all" Real Estate is not an ethos she believes in.

Her goal is to make the process smooth, stress-free, and even enjoyable. What truly sets Tanya apart is her commitment to delivering exceptional service beyond just the sale.

In a fast-paced and ever-changing property market, Tanya stays ahead by continuously refining her strategies and adapting to new challenges. She leverages cutting-edge tools, market insights, and innovative techniques to give her clients a competitive edge.

Before real estate, Tanya spent over 16 years excelling in corporate finance, administration, and office management. Her strong organizational skills, attention to detail, and client-focused mindset have been key to her continued success—just ask her happy clients.

Beyond real estate, Tanya is a dedicated member of the Selwyn community. As a proud mother, she loves supporting her kids in their rugby and other sporting pursuits, often found on the sidelines cheering them on. She is also passionate about giving back through community work and fundraising, ensuring Selwyn remains a vibrant and supportive place for families to thrive.



SCAN TO REQUEST
A MARKET PRICE
UPDATE

NOTES

This image shows a single sheet of white paper with horizontal green ruling lines. The lines are evenly spaced and run across the width of the page. There are no margins, text, or other markings on the paper.

This information has been supplied by the vendor or the vendor's agents. Accordingly McRae & Knowler is merely passing over the information as supplied to us by the vendor or the vendor's agents.

We cannot guarantee its accuracy and reliability as we have not checked, audited, or reviewed the information and all intending purchasers are advised to conduct their own due diligence investigation seeking the relevant independent legal or technical advice.

To the maximum extent permitted by law McRae & Knowler do not accept any responsibility to any person for the accuracy of the information herein.