

Contract for the sale and purchase of land 2022 edition

TERM	MEANING OF TERM	NSW DAN:
vendor's agent	Infinity Property Agents Suite 38, 112-122 McEvoy Street ALEXANDRIA, NSW 2015	phone: 02 9699 9179 email: mk@infinityproperty.com.au ref: Michael Kurosawa - 0411 641 662
co-agent		
vendor	Maria Mancusi	
vendor's solicitor	Conveyancing Now NSW Pty Ltd Unit 2 55 President Avenue Kogarah NSW 2217	phone: (02) 9188 8377 email: karina@conveyancingnownsw.com ref: 251044
date for completion	42 days after the contract date	(clause 15)
land (address, plan details and title reference)	14 TUNBRIDGE ST MASCOT NSW 2020 LOT 2 DEPOSITED PLAN 900227 Folio Identifier 2/900227	
improvements	<input checked="" type="checkbox"/> VACANT POSSESSION <input type="checkbox"/> subject to existing tenancies <input checked="" type="checkbox"/> HOUSE <input type="checkbox"/> garage <input type="checkbox"/> carport <input type="checkbox"/> home unit <input type="checkbox"/> carspace <input type="checkbox"/> storage space <input type="checkbox"/> none <input type="checkbox"/> other: shed	
attached copies	<input checked="" type="checkbox"/> documents in the List of Documents as marked or as numbered: <input type="checkbox"/> other documents:	

A real estate agent is permitted by legislation to fill up the items in this box in a sale of residential property.

inclusions	<input checked="" type="checkbox"/> air conditioning <input checked="" type="checkbox"/> clothes line <input type="checkbox"/> fixed floor coverings <input checked="" type="checkbox"/> range hood <input checked="" type="checkbox"/> blinds <input type="checkbox"/> curtains <input checked="" type="checkbox"/> insect screens <input type="checkbox"/> solar panels <input checked="" type="checkbox"/> built-in wardrobes <input checked="" type="checkbox"/> dishwasher <input checked="" type="checkbox"/> light fittings <input checked="" type="checkbox"/> stove <input checked="" type="checkbox"/> ceiling fans <input type="checkbox"/> EV charger <input type="checkbox"/> pool equipment <input checked="" type="checkbox"/> TV antenna <input checked="" type="checkbox"/> other: gas heating, bore water pump
exclusions	
purchaser	
purchaser's solicitor	
price	
deposit	
balance	_____ (10% of the price, unless otherwise stated)
contract date	_____ (if not stated, the date this contract was made)

Where there is more than one purchaser JOINT TENANTS
 tenants in common in unequal shares, specify:

GST AMOUNT (optional) The price includes GST of: \$

buyer's agent

Note: Clause 20.15 provides "Where this contract provides for choices, a choice in BLOCK CAPITALS applies unless a different choice is marked."

SIGNING PAGE

VENDOR	PURCHASER
<p>Signed by</p> <p>Maria Mancusi</p> <p>_____</p> <p>Vendor</p> <p>_____</p> <p>Vendor</p>	<p>Signed by</p> <p>_____</p> <p>Purchaser</p> <p>_____</p> <p>Purchaser</p>
VENDOR (COMPANY)	PURCHASER (COMPANY)
<p>Signed by in accordance with s127(1) of the Corporations Act 2001 by the authorised person(s) whose signature(s) appear(s) below:</p> <p>_____ _____</p> <p>Signature of authorised person Signature of authorised person</p> <p>_____ _____</p> <p>Name of authorised person Name of authorised person</p> <p>_____ _____</p> <p>Office held Office held</p>	<p>Signed by in accordance with s127(1) of the Corporations Act 2001 by the authorised person(s) whose signature(s) appear(s) below:</p> <p>_____ _____</p> <p>Signature of authorised person Signature of authorised person</p> <p>_____ _____</p> <p>Name of authorised person Name of authorised person</p> <p>_____ _____</p> <p>Office held Office held</p>

Choices

- Vendor agrees to accept a **deposit-bond** NO yes
- Nominated *Electronic Lodgment Network (ELN)*** (clause 4) PEXA
-
- Manual transaction** (clause 30) NO yes
(if yes, vendor must provide further details, including any applicable exemption, in the space below):

Tax information (the parties promise this is correct as far as each party is aware)

- Land tax** is adjustable NO yes
- GST:** Taxable supply NO yes in full yes to an extent
- Margin scheme will be used in making the taxable supply NO yes

This sale is not a taxable supply because (one or more of the following may apply) the sale is:

- not made in the course or furtherance of an enterprise that the vendor carries on (section 9-5(b))
- by a vendor who is neither registered nor required to be registered for GST (section 9-5(d))
- GST-free because the sale is the supply of a going concern under section 38-325
- GST-free because the sale is subdivided farm land or farm land supplied for farming under Subdivision 38-O
- input taxed because the sale is of eligible residential premises (sections 40-65, 40-75(2) and 195-1)

- Purchaser must make an **GSTRW payment** (GST residential withholding payment) NO yes (if yes, vendor must provide details)

If the details below are not fully completed at the contract date, the vendor must provide all these details in a separate notice at least 7 days before the date for completion.

GSTRW payment (GST residential withholding payment) – details

Frequently the supplier will be the vendor. However, sometimes further information will be required as to which entity is liable for GST, for example, if the supplier is a partnership, a trust, part of a GST group or a participant in a GST joint venture.

Supplier's name:

Supplier's ABN:

Supplier's GST branch number (if applicable):

Supplier's business address:

Supplier's representative:

Supplier's contact phone number:

Supplier's proportion of **GSTRW payment**:

If more than one supplier, provide the above details for each supplier.

Amount purchaser must pay – price multiplied by the **GSTRW rate** (residential withholding rate): \$

Amount must be paid: AT COMPLETION at another time (specify):

Is any of the consideration not expressed as an amount in money? NO yes

If "yes", the GST inclusive market value of the non-monetary consideration: \$

Other details (including those required by regulation or the ATO forms):

List of Documents

General	Strata or community title (clause 23 of the contract)
<input checked="" type="checkbox"/> 1 property certificate for the land <input checked="" type="checkbox"/> 2 plan of the land <input type="checkbox"/> 3 unregistered plan of the land <input type="checkbox"/> 4 plan of land to be subdivided <input type="checkbox"/> 5 document that is to be lodged with a relevant plan <input checked="" type="checkbox"/> 6 section 10.7(2) planning certificate under Environmental Planning and Assessment Act 1979 <input checked="" type="checkbox"/> 7 additional information included in that certificate under section 10.7(5) <input checked="" type="checkbox"/> 8 sewerage infrastructure location diagram (service location diagram) <input checked="" type="checkbox"/> 9 sewer lines location diagram (sewerage service diagram) <input checked="" type="checkbox"/> 10 document that created or may have created an easement, profit à prendre, restriction on use or positive covenant disclosed in this contract <input type="checkbox"/> 11 <i>planning agreement</i> <input type="checkbox"/> 12 section 88G certificate (positive covenant) <input type="checkbox"/> 13 survey report <input type="checkbox"/> 14 building information certificate or building certificate given under <i>legislation</i> <input type="checkbox"/> 15 occupation certificate <input type="checkbox"/> 16 lease (with every relevant memorandum or variation) <input type="checkbox"/> 17 other document relevant to tenancies <input type="checkbox"/> 18 licence benefiting the land <input type="checkbox"/> 19 old system document <input type="checkbox"/> 20 Crown purchase statement of account <input type="checkbox"/> 21 building management statement <input type="checkbox"/> 22 form of requisitions <input type="checkbox"/> 23 <i>clearance certificate</i> <input type="checkbox"/> 24 land tax certificate	<input type="checkbox"/> 33 property certificate for strata common property <input type="checkbox"/> 34 plan creating strata common property <input type="checkbox"/> 35 strata by-laws <input type="checkbox"/> 36 strata development contract or statement <input type="checkbox"/> 37 strata management statement <input type="checkbox"/> 38 strata renewal proposal <input type="checkbox"/> 39 strata renewal plan <input type="checkbox"/> 40 leasehold strata - lease of lot and common property <input type="checkbox"/> 41 property certificate for neighbourhood property <input type="checkbox"/> 42 plan creating neighbourhood property <input type="checkbox"/> 43 neighbourhood development contract <input type="checkbox"/> 44 neighbourhood management statement <input type="checkbox"/> 45 property certificate for precinct property <input type="checkbox"/> 46 plan creating precinct property <input type="checkbox"/> 47 precinct development contract <input type="checkbox"/> 48 precinct management statement <input type="checkbox"/> 49 property certificate for community property <input type="checkbox"/> 50 plan creating community property <input type="checkbox"/> 51 community development contract <input type="checkbox"/> 52 community management statement <input type="checkbox"/> 53 document disclosing a change of by-laws <input type="checkbox"/> 54 document disclosing a change in a development or management contract or statement <input type="checkbox"/> 55 document disclosing a change in boundaries <input type="checkbox"/> 56 information certificate under Strata Schemes Management Act 2015 <input type="checkbox"/> 57 information certificate under Community Land Management Act 2021 <input type="checkbox"/> 58 disclosure statement - off the plan contract <input type="checkbox"/> 59 other document relevant to the off the plan contract Other <input type="checkbox"/> 60
Home Building Act 1989 <input type="checkbox"/> 25 insurance certificate <input type="checkbox"/> 26 brochure or warning <input type="checkbox"/> 27 evidence of alternative indemnity cover Swimming Pools Act 1992 <input type="checkbox"/> 28 certificate of compliance <input type="checkbox"/> 29 evidence of registration <input type="checkbox"/> 30 relevant occupation certificate <input type="checkbox"/> 31 certificate of non-compliance <input type="checkbox"/> 32 detailed reasons of non-compliance	

HOLDER OF STRATA OR COMMUNITY SCHEME RECORDS – Name, address, email address and telephone number

IMPORTANT NOTICE TO VENDORS AND PURCHASERS

Before signing this contract you should ensure that you understand your rights and obligations, some of which are not written in this contract but are implied by law.

WARNING—SMOKE ALARMS

The owners of certain types of buildings and strata lots must have smoke alarms, or in certain cases heat alarms, installed in the building or lot in accordance with regulations under the *Environmental Planning and Assessment Act 1979*. It is an offence not to comply. It is also an offence to remove or interfere with a smoke alarm or heat alarm. Penalties apply.

WARNING—LOOSE-FILL ASBESTOS INSULATION

Before purchasing land that includes residential premises, within the meaning of the *Home Building Act 1989*, Part 8, Division 1A, built before 1985, a purchaser is strongly advised to consider the possibility that the premises may contain loose-fill asbestos insulation, within the meaning of the *Home Building Act 1989*, Part 8, Division 1A. In particular, a purchaser should—

- (a) search the Register required to be maintained under the *Home Building Act 1989*, Part 8, Division 1A, and
- (b) ask the relevant local council whether it holds records showing that the residential premises contain loose-fill asbestos insulation.

For further information about loose-fill asbestos insulation, including areas in which residential premises have been identified as containing loose-fill asbestos insulation, contact NSW Fair Trading.

Cooling off period (purchaser's rights)

- 1 This is the statement required by the *Conveyancing Act 1919*, section 66X. This statement applies to a contract for the sale of residential property.
- 2 **EXCEPT** in the circumstances listed in paragraph 3, the purchaser may rescind the contract before 5pm on—
 - (a) for an off the plan contract—the tenth business day after the day on which the contract was made, or
 - (b) in any other case—the fifth business day after the day on which the contract was made.
- 3 There is **NO COOLING OFF PERIOD**—
 - (a) if, at or before the time the contract is made, the purchaser gives to the vendor, or the vendor's solicitor or agent, a certificate that complies with the Act, section 66W, or
 - (b) if the property is sold by public auction, or
 - (c) if the contract is made on the same day as the property was offered for sale by public auction but passed in, or
 - (d) if the contract is made in consequence of the exercise of an option to purchase the property, other than an option that is void under the Act, section 66ZG.
- 4 A purchaser exercising the right to cool off by rescinding the contract forfeits 0.25% of the purchase price of the property to the vendor.
- 5 The vendor is entitled to recover the forfeited amount from an amount paid by the purchaser as a deposit under the contract. The purchaser is entitled to a refund of any balance.

DISPUTES

If you get into a dispute with the other party, the Law Society and Real Estate Institute encourage you to use informal procedures such as negotiation, independent expert appraisal, the Law Society Conveyancing Dispute Resolution Scheme or mediation (for example mediation under the Law Society Mediation Program).

AUCTIONS

Regulations made under the Property and Stock Agents Act 2002 prescribe a number of conditions applying to sales by auction.

WARNINGS

1. **Various Acts of Parliament and other matters can affect the rights of the parties to this contract. Some important matters are actions, claims, decisions, licences, notices, orders, proposals or rights of way involving:**

APA Group Australian Taxation Office Council County Council Department of Planning and Environment Department of Primary Industries Electricity and gas Land and Housing Corporation Local Land Services	NSW Department of Education NSW Fair Trading Owner of adjoining land Privacy Public Works Advisory Subsidence Advisory NSW Telecommunications Transport for NSW Water, sewerage or drainage authority
---	--

If you think that any of these matters affects the property, tell your solicitor.
2. **A lease may be affected by the Agricultural Tenancies Act 1990, the Residential Tenancies Act 2010 or the Retail Leases Act 1994.**
3. **If any purchase money is owing to the Crown, it will become payable before obtaining consent, or if no consent is needed, when the transfer is registered.**
4. **If a consent to transfer is required under legislation, see clause 27 as to the obligations of the parties.**
5. **The vendor should continue the vendor's insurance until completion. If the vendor wants to give the purchaser possession before completion, the vendor should first ask the insurer to confirm this will not affect the insurance.**
6. **Most purchasers will have to pay transfer duty (and, sometimes, if the purchaser is not an Australian citizen, surcharge purchaser duty) on this contract. Some purchasers may be eligible to choose to pay first home buyer choice property tax instead of transfer duty. If a payment is not made on time, interest and penalties may be incurred.**
7. **If the purchaser agrees to the release of deposit, the purchaser's right to recover the deposit may stand behind the rights of others (for example the vendor's mortgagee).**
8. **The purchaser should arrange insurance as appropriate.**
9. **Some transactions involving personal property may be affected by the Personal Property Securities Act 2009.**
10. **A purchaser should be satisfied that finance will be available at the time of completing the purchase.**
11. **Where the market value of the property is at or above a legislated amount, the purchaser may have to comply with a foreign resident capital gains withholding payment obligation (even if the vendor is not a foreign resident). If so, this will affect the amount available to the vendor on completion.**
12. **Purchasers of some residential properties may have to withhold part of the purchase price to be credited towards the GST liability of the vendor. If so, this will also affect the amount available to the vendor. More information is available from the ATO.**

The vendor sells and the purchaser buys the *property* for the price under these provisions instead of Schedule 3 Conveyancing Act 1919, subject to any *legislation* that cannot be excluded.

1 Definitions (a term in italics is a defined term)

1.1	In this contract, these terms (in any form) mean –
	<i>adjustment date</i> the earlier of the giving of possession to the purchaser or completion;
	<i>adjustment figures</i> details of the adjustments to be made to the price under clause 14;
	<i>authorised Subscriber</i> a <i>Subscriber</i> (not being a <i>party's solicitor</i>) named in a notice <i>served</i> by a <i>party</i> as being authorised for the purposes of clause 20.6.8;
	<i>bank</i> the Reserve Bank of Australia or an authorised deposit-taking institution which is a bank, a building society or a credit union;
	<i>business day</i> any day except a bank or public holiday throughout NSW or a Saturday or Sunday;
	<i>cheque</i> a cheque that is not postdated or stale;
	<i>clearance certificate</i> a certificate within the meaning of s14-220 of Schedule 1 to the <i>TA Act</i> , that covers one or more days falling within the period from and including the contract date to completion;
	<i>completion time</i> the time of day at which completion is to occur;
	<i>conveyancing rules</i> the rules made under s12E of the Real Property Act 1900;
	<i>deposit-bond</i> a deposit bond or guarantee with each of the following approved by the vendor –
	<ul style="list-style-type: none"> ● the issuer; ● the expiry date (if any); and ● the amount;
	<i>depositholder</i> vendor's agent (or if no vendor's agent is named in this contract, the vendor's <i>solicitor</i> , or if no vendor's <i>solicitor</i> is named in this contract, the buyer's agent);
	<i>discharging mortgagee</i> any discharging mortgagee, chargee, covenant chargee or caveator whose provision of a <i>Digitally Signed</i> discharge of mortgage, discharge of charge or withdrawal of caveat is required in order for unencumbered title to the <i>property</i> to be transferred to the purchaser;
	<i>document of title</i> document relevant to the title or the passing of title;
	<i>ECNL</i> the Electronic Conveyancing National Law (NSW);
	<i>electronic document</i> a dealing as defined in the Real Property Act 1900 which may be created and <i>Digitally Signed</i> in an <i>Electronic Workspace</i> ;
	<i>electronic transaction</i> a <i>Conveyancing Transaction</i> to be conducted for the <i>parties</i> by their legal representatives as <i>Subscribers</i> using an <i>ELN</i> and in accordance with the <i>ECNL</i> and the <i>participation rules</i> ;
	<i>electronic transfer</i> a transfer of land under the Real Property Act 1900 for the <i>property</i> to be prepared and <i>Digitally Signed</i> in the <i>Electronic Workspace</i> established for the purposes of the <i>parties' Conveyancing Transaction</i> ;
	<i>FRCGW percentage</i> the percentage mentioned in s14-200(3)(a) of Schedule 1 to the <i>TA Act</i> (12.5% as at 1 July 2017);
	<i>FRCGW remittance</i> a remittance which the purchaser must make under s14-200 of Schedule 1 to the <i>TA Act</i> , being the lesser of the <i>FRCGW percentage</i> of the price (inclusive of GST, if any) and the amount specified in a <i>variation served</i> by a <i>party</i> ;
	<i>GST Act</i> A New Tax System (Goods and Services Tax) Act 1999;
	<i>GST rate</i> the rate mentioned in s4 of A New Tax System (Goods and Services Tax Imposition - General) Act 1999 (10% as at 1 July 2000);
	<i>GSTRW payment</i> a payment which the purchaser must make under s14-250 of Schedule 1 to the <i>TA Act</i> (the price multiplied by the <i>GSTRW rate</i>);
	<i>GSTRW rate</i> the rate determined under ss14-250(6), (8) or (9) of Schedule 1 to the <i>TA Act</i> (as at 1 July 2018, usually 7% of the price if the margin scheme applies, 1/11 th if not);
	<i>incoming mortgagee</i> any mortgagee who is to provide finance to the purchaser on the security of the <i>property</i> and to enable the purchaser to pay the whole or part of the price;
	<i>legislation</i> an Act or a by-law, ordinance, regulation or rule made under an Act;
	<i>manual transaction</i> a <i>Conveyancing Transaction</i> in which a dealing forming part of the <i>Lodgment Case</i> at or following completion cannot be <i>Digitally Signed</i> ;
	<i>normally</i> subject to any other provision of this contract;
	<i>participation rules</i> the participation rules as determined by the <i>ECNL</i> ;
	<i>party</i> each of the vendor and the purchaser;
	<i>property</i> the land, the improvements, all fixtures and the inclusions, but not the exclusions;
	<i>planning agreement</i> a valid voluntary agreement within the meaning of s7.4 of the Environmental Planning and Assessment Act 1979 entered into in relation to the <i>property</i> ;
	<i>populate</i> to complete data fields in the <i>Electronic Workspace</i> ;

<i>requisition</i>	an objection, question or requisition (but the term does not include a claim);
<i>rescind</i>	rescind this contract from the beginning;
<i>serve</i>	serve in writing on the other <i>party</i> ;
<i>settlement cheque</i>	an unendorsed <i>cheque</i> made payable to the person to be paid and – <ul style="list-style-type: none"> • issued by a <i>bank</i> and drawn on itself; or • if authorised in writing by the vendor or the vendor's <i>solicitor</i>, some other <i>cheque</i>;
<i>solicitor</i>	in relation to a <i>party</i> , the <i>party's</i> solicitor or licensed conveyancer named in this contract or in a notice <i>served</i> by the <i>party</i> ;
<i>TA Act</i>	Taxation Administration Act 1953;
<i>terminate</i>	terminate this contract for breach;
<i>title data</i>	the details of the title to the <i>property</i> made available to the <i>Electronic Workspace</i> by the <i>Land Registry</i> ;
<i>variation</i>	a variation made under s14-235 of Schedule 1 to the <i>TA Act</i> ;
<i>within</i>	in relation to a period, at any time before or during the period; and
<i>work order</i>	a valid direction, notice or order that requires work to be done or money to be spent on or in relation to the <i>property</i> or any adjoining footpath or road (but the term does not include a notice under s22E of the Swimming Pools Act 1992 or clause 22 of the Swimming Pools Regulation 2018).

- 1.2 Words and phrases used in this contract (italicised and in Title Case, such as *Conveyancing Transaction*, *Digitally Signed*, *Electronic Workspace*, *ELN*, *ELNO*, *Land Registry*, *Lodgment Case* and *Subscriber*) have the meanings given in the *participation rules*.

2 Deposit and other payments before completion

- 2.1 The purchaser must pay the deposit to the *depositholder* as stakeholder.
- 2.2 *Normally*, the purchaser must pay the deposit on the making of this contract, and this time is essential.
- 2.3 If this contract requires the purchaser to pay any of the deposit by a later time, that time is also essential.
- 2.4 The purchaser can pay any of the deposit by –
- 2.4.1 giving cash (up to \$2,000) to the *depositholder*;
- 2.4.2 unconditionally giving a *cheque* to the *depositholder* or to the vendor, vendor's agent or vendor's *solicitor* for sending to the *depositholder*; or
- 2.4.3 electronic funds transfer to the *depositholder's* nominated account and, if requested by the vendor or the *depositholder*, providing evidence of that transfer.
- 2.5 The vendor can *terminate* if –
- 2.5.1 any of the deposit is not paid on time;
- 2.5.2 a *cheque* for any of the deposit is not honoured on presentation; or
- 2.5.3 a payment under clause 2.4.3 is not received in the *depositholder's* nominated account by 5.00 pm on the third *business day* after the time for payment.
- This right to *terminate* is lost as soon as the deposit is paid in full.
- 2.6 If the vendor accepts a *deposit-bond* for the deposit, clauses 2.1 to 2.5 do not apply.
- 2.7 If the vendor accepts a *deposit-bond* for part of the deposit, clauses 2.1 to 2.5 apply only to the balance.
- 2.8 If any of the deposit or of the balance of the price is paid before completion to the vendor or as the vendor directs, it is a charge on the land in favour of the purchaser until *termination* by the vendor or completion, subject to any existing right.
- 2.9 If each *party* tells the *depositholder* that the deposit is to be invested, the *depositholder* is to invest the deposit (at the risk of the *party* who becomes entitled to it) with a *bank*, in an interest-bearing account in NSW, payable at call, with interest to be reinvested, and pay the interest to the *parties* equally, after deduction of all proper government taxes and financial institution charges and other charges.

3 Deposit-bond

- 3.1 This clause applies only if the vendor accepts a *deposit-bond* for the deposit (or part of it).
- 3.2 The purchaser must provide the *deposit-bond* to the vendor's *solicitor* (or if no solicitor the *depositholder*) at or before the making of this contract and this time is essential.
- 3.3 If the *deposit-bond* has an expiry date and completion does not occur by the date which is 14 days before the expiry date, the purchaser must *serve* a replacement *deposit-bond* at least 7 days before the expiry date. The time for service is essential.
- 3.4 The vendor must approve a replacement *deposit-bond* if –
- 3.4.1 it is from the same issuer and for the same amount as the earlier *deposit-bond*; and
- 3.4.2 it has an expiry date at least three months after its date of issue.
- 3.5 A breach of clauses 3.2 or 3.3 entitles the vendor to *terminate*. The right to *terminate* is lost as soon as –
- 3.5.1 the purchaser *serves* a replacement *deposit-bond*; or
- 3.5.2 the deposit is paid in full under clause 2.
- 3.6 Clauses 3.3 and 3.4 can operate more than once.

- 3.7 If the purchaser *serves* a replacement *deposit-bond*, the vendor must *serve* the earlier *deposit-bond*.
- 3.8 The amount of any *deposit-bond* does not form part of the price for the purposes of clause 16.5.
- 3.9 The vendor must give the purchaser any original *deposit-bond* –
- 3.9.1 on completion; or
- 3.9.2 if this contract is *rescinded*.
- 3.10 If this contract is *terminated* by the vendor –
- 3.10.1 *normally*, the vendor can immediately demand payment from the issuer of the *deposit-bond*; or
- 3.10.2 if the purchaser *serves* prior to *termination* a notice disputing the vendor's right to *terminate*, the vendor must forward any original *deposit-bond* (or its proceeds if called up) to the *depositholder* as stakeholder.
- 3.11 If this contract is *terminated* by the purchaser –
- 3.11.1 *normally*, the vendor must give the purchaser any original *deposit-bond*; or
- 3.11.2 if the vendor *serves* prior to *termination* a notice disputing the purchaser's right to *terminate*, the vendor must forward any original *deposit-bond* (or its proceeds if called up) to the *depositholder* as stakeholder.
- 4 Electronic transaction**
- 4.1 This *Conveyancing Transaction* is to be conducted as an *electronic transaction* unless –
- 4.1.1 the contract says this transaction is a *manual transaction*, giving the reason, or
- 4.1.2 a *party* *serves* a notice stating why the transaction is a *manual transaction*, in which case the *parties* do not have to complete earlier than 14 days after *service* of the notice, and clause 21.3 does not apply to this provision,
- and in both cases clause 30 applies.
- 4.2 If, because of clause 4.1.2, this *Conveyancing Transaction* is to be conducted as a *manual transaction* –
- 4.2.1 each *party* must –
- bear equally any disbursements or fees; and
 - otherwise bear that *party's* own costs;
- incurred because this *Conveyancing Transaction* was to be conducted as an *electronic transaction*; and
- 4.2.2 if a *party* has paid all of a disbursement or fee which, by reason of this clause, is to be borne equally by the *parties*, that amount must be adjusted under clause 14.
- 4.3 The *parties* must conduct the *electronic transaction* –
- 4.3.1 in accordance with the *participation rules* and the *ECNL*; and
- 4.3.2 using the nominated *ELN*, unless the *parties* otherwise agree. This clause 4.3.2 does not prevent a *party* using an *ELN* which can interoperate with the nominated *ELN*.
- 4.4 A *party* must pay the fees and charges payable by that *party* to the *ELNO* and the *Land Registry*.
- 4.5 *Normally*, the vendor must *within 7 days* of the contract date create and *populate* an *Electronic Workspace* with *title data* and the date for completion, and invite the purchaser to the *Electronic Workspace*.
- 4.6 If the vendor has not created an *Electronic Workspace* in accordance with clause 4.5, the purchaser may create and *populate* an *Electronic Workspace* and, if it does so, the purchaser must invite the vendor to the *Electronic Workspace*.
- 4.7 The *parties* must, as applicable to their role in the *Conveyancing Transaction* and the steps taken under clauses 4.5 or 4.6 –
- 4.7.1 promptly join the *Electronic Workspace* after receipt of an invitation;
- 4.7.2 create and *populate* an *electronic transfer*;
- 4.7.3 invite any *discharging mortgagee* or *incoming mortgagee* to join the *Electronic Workspace*; and
- 4.7.4 *populate* the *Electronic Workspace* with a nominated *completion time*.
- 4.8 If the transferee in the *electronic transfer* is not the purchaser, the purchaser must give the vendor a direction signed by the purchaser personally for that transfer.
- 4.9 The vendor can require the purchaser to include a covenant or easement in the *electronic transfer* only if this contract contains the wording of the proposed covenant or easement, and a description of the land burdened and benefited.
- 4.10 If the purchaser must make a *GSTRW payment* or an *FRCGW remittance*, the purchaser must *populate* the *Electronic Workspace* with the payment details for the *GSTRW payment* or *FRCGW remittance* payable to the Deputy Commissioner of Taxation at least 2 *business days* before the date for completion.
- 4.11 Before completion, the *parties* must ensure that –
- 4.11.1 all *electronic documents* which a *party* must *Digitally Sign* to complete the *electronic transaction* are *populated* and *Digitally Signed*;
- 4.11.2 all certifications required by the *ECNL* are properly given; and
- 4.11.3 they do everything else in the *Electronic Workspace* which that *party* must do to enable the *electronic transaction* to proceed to completion.
- 4.12 If the computer systems of any of the *Land Registry*, the *ELNO*, Revenue NSW or the Reserve Bank of Australia are inoperative for any reason at the *completion time* agreed by the *parties*, a failure to complete this contract for that reason is not a default under this contract on the part of either *party*.

- 4.13 If the computer systems of the *Land Registry* are inoperative for any reason at the *completion time* agreed by the *parties*, and the *parties* choose that financial settlement is to occur despite this, then on financial settlement occurring –
- 4.13.1 all *electronic documents Digitally Signed* by the vendor and any discharge of mortgage, withdrawal of caveat or other *electronic document* forming part of the *Lodgment Case* for the *electronic transaction* are taken to have been unconditionally and irrevocably delivered to the purchaser or the purchaser's mortgagee at the time of financial settlement together with the right to deal with the land; and
- 4.13.2 the vendor is taken to have no legal or equitable interest in the *property*;
- 4.14 If the *parties* do not agree about the delivery before completion of one or more documents or things that cannot be delivered through the *Electronic Workspace*, the *party* required to deliver the documents or things –
- 4.14.1 holds them on completion in escrow for the benefit of; and
- 4.14.2 must immediately after completion deliver the documents or things to, or as directed by; the *party* entitled to them.

5 Requisitions

- 5.1 If a form of *requisitions* is attached to this contract, the purchaser is taken to have made those *requisitions*.
- 5.2 If the purchaser is or becomes entitled to make any other *requisition*, the purchaser can make it only by *servicing* it –
- 5.2.1 if it arises out of this contract or it is a general question about the *property* or title - *within 21 days* after the contract date;
- 5.2.2 if it arises out of anything *served* by the vendor - *within 21 days* after the later of the contract date and that *service*; and
- 5.2.3 in any other case - *within a reasonable time*.

6 Error or misdescription

- 6.1 *Normally*, the purchaser can (but only before completion) claim compensation for an error or misdescription in this contract (as to the *property*, the title or anything else and whether substantial or not).
- 6.2 This clause applies even if the purchaser did not take notice of or rely on anything in this contract containing or giving rise to the error or misdescription.
- 6.3 However, this clause does not apply to the extent the purchaser knows the true position.

7 Claims by purchaser

- Normally*, the purchaser can make a claim (including a claim under clause 6) before completion only by *servicing* it with a statement of the amount claimed, and if the purchaser makes one or more claims before completion –
- 7.1 the vendor can *rescind* if in the case of claims that are not claims for delay –
- 7.1.1 the total amount claimed exceeds 5% of the price;
- 7.1.2 the vendor *serves* notice of intention to *rescind*; and
- 7.1.3 the purchaser does not *serve* notice waiving the claims *within 14 days* after that *service*; and
- 7.2 if the vendor does not *rescind*, the *parties* must complete and if this contract is completed –
- 7.2.1 the lesser of the total amount claimed and 10% of the price must be paid out of the price to and held by the *depositholder* until the claims are finalised or lapse;
- 7.2.2 the amount held is to be invested in accordance with clause 2.9;
- 7.2.3 the claims must be finalised by an arbitrator appointed by the *parties* or, if an appointment is not made *within 1 month* of completion, by an arbitrator appointed by the President of the Law Society at the request of a *party* (in the latter case the *parties* are bound by the terms of the Conveyancing Arbitration Rules approved by the Law Society as at the date of the appointment);
- 7.2.4 the purchaser is not entitled, in respect of the claims, to more than the total amount claimed and the costs of the purchaser;
- 7.2.5 net interest on the amount held must be paid to the *parties* in the same proportion as the amount held is paid; and
- 7.2.6 if the *parties* do not appoint an arbitrator and neither *party* requests the President to appoint an arbitrator *within 3 months* after completion, the claims lapse and the amount belongs to the vendor.

8 Vendor's rights and obligations

- 8.1 The vendor can *rescind* if –
- 8.1.1 the vendor is, on reasonable grounds, unable or unwilling to comply with a *requisition*;
- 8.1.2 the vendor *serves* a notice of intention to *rescind* that specifies the *requisition* and those grounds; and
- 8.1.3 the purchaser does not *serve* a notice waiving the *requisition within 14 days* after that *service*.

- 8.2 If the vendor does not comply with this contract (or a notice under or relating to it) in an essential respect, the purchaser can *terminate* by *servicing* a notice. After the *termination* –
- 8.2.1 the purchaser can recover the deposit and any other money paid by the purchaser under this contract;
- 8.2.2 the purchaser can sue the vendor to recover damages for breach of contract; and
- 8.2.3 if the purchaser has been in possession a *party* can claim for a reasonable adjustment.

9 Purchaser's default

- If the purchaser does not comply with this contract (or a notice under or relating to it) in an essential respect, the vendor can *terminate* by *servicing* a notice. After the *termination* the vendor can –
- 9.1 keep or recover the deposit (to a maximum of 10% of the price);
- 9.2 hold any other money paid by the purchaser under this contract as security for anything recoverable under this clause –
- 9.2.1 for 12 months after the *termination*; or
- 9.2.2 if the vendor commences proceedings under this clause *within* 12 months, until those proceedings are concluded; and
- 9.3 sue the purchaser either –
- 9.3.1 where the vendor has resold the *property* under a contract made *within* 12 months after the *termination*, to recover –
- the deficiency on resale (with credit for any of the deposit kept or recovered and after allowance for any capital gains tax or goods and services tax payable on anything recovered under this clause); and
 - the reasonable costs and expenses arising out of the purchaser's non-compliance with this contract or the notice and of resale and any attempted resale; or
- 9.3.2 to recover damages for breach of contract.

10 Restrictions on rights of purchaser

- 10.1 The purchaser cannot make a claim or *requisition* or *rescind* or *terminate* in respect of –
- 10.1.1 the ownership or location of any fence as defined in the Dividing Fences Act 1991;
- 10.1.2 a service for the *property* being a joint service or passing through another property, or any service for another property passing through the *property* ('service' includes air, communication, drainage, electricity, garbage, gas, oil, radio, sewerage, telephone, television or water service);
- 10.1.3 a wall being or not being a party wall in any sense of that term or the *property* being affected by an easement for support or not having the benefit of an easement for support;
- 10.1.4 any change in the *property* due to fair wear and tear before completion;
- 10.1.5 a promise, representation or statement about this contract, the *property* or the title, not set out or referred to in this contract;
- 10.1.6 a condition, exception, reservation or restriction in a Crown grant;
- 10.1.7 the existence of any authority or licence to explore or prospect for gas, minerals or petroleum;
- 10.1.8 any easement or restriction on use the substance of either of which is disclosed in this contract or any non-compliance with the easement or restriction on use; or
- 10.1.9 anything the substance of which is disclosed in this contract (except a caveat, charge, mortgage, priority notice or writ).
- 10.2 The purchaser cannot *rescind* or *terminate* only because of a defect in title to or quality of the inclusions.
- 10.3 *Normally*, the purchaser cannot make a claim or *requisition* or *rescind* or *terminate* or require the vendor to change the nature of the title disclosed in this contract (for example, to remove a caution evidencing qualified title, or to lodge a plan of survey as regards limited title).

11 Compliance with work orders

- 11.1 *Normally*, the vendor must by completion comply with a *work order* made on or before the contract date and if this contract is completed the purchaser must comply with any other *work order*.
- 11.2 If the purchaser complies with a *work order*, and this contract is *rescinded* or *terminated*, the vendor must pay the expense of compliance to the purchaser.

12 Certificates and inspections

- The vendor must do everything reasonable to enable the purchaser, subject to the rights of any tenant –
- 12.1 to have the *property* inspected to obtain any certificate or report reasonably required;
- 12.2 to apply (if necessary in the name of the vendor) for –
- 12.2.1 any certificate that can be given in respect of the *property* under *legislation*; or
- 12.2.2 a copy of any approval, certificate, consent, direction, notice or order in respect of the *property* given under *legislation*, even if given after the contract date; and
- 12.3 to make 1 inspection of the *property* in the 3 days before a time appointed for completion.

13 Goods and services tax (GST)

- 13.1 Terms used in this clause which are not defined elsewhere in this contract and have a defined meaning in the *GST Act* have the same meaning in this clause.
- 13.2 *Normally*, if a *party* must pay the price or any other amount to the other *party* under this contract, GST is not to be added to the price or amount.
- 13.3 If under this contract a *party* must make an adjustment or payment for an expense of another party or pay an expense payable by or to a third party (for example, under clauses 14 or 20.7) –
- 13.3.1 the *party* must adjust or pay on completion any GST added to or included in the expense; but
- 13.3.2 the amount of the expense must be reduced to the extent the party receiving the adjustment or payment (or the representative member of a GST group of which that party is a member) is entitled to an input tax credit for the expense; and
- 13.3.3 if the adjustment or payment under this contract is consideration for a taxable supply, an amount for GST must be added at the *GST rate*.
- 13.4 If this contract says this sale is the supply of a going concern –
- 13.4.1 the *parties* agree the supply of the *property* is a supply of a going concern;
- 13.4.2 the vendor must, between the contract date and completion, carry on the enterprise conducted on the land in a proper and business-like way;
- 13.4.3 if the purchaser is not registered by the date for completion, the *parties* must complete and the purchaser must pay on completion, in addition to the price, an amount being the price multiplied by the *GST rate* ("the retention sum"). The retention sum is to be held by the *depositholder* and dealt with as follows –
- if *within* 3 months of completion the purchaser serves a letter from the Australian Taxation Office stating the purchaser is registered with a date of effect of registration on or before completion, the *depositholder* is to pay the retention sum to the purchaser; but
 - if the purchaser does not serve that letter *within* 3 months of completion, the *depositholder* is to pay the retention sum to the vendor; and
- 13.4.4 if the vendor, despite clause 13.4.1, serves a letter from the Australian Taxation Office stating the vendor has to pay GST on the supply, the purchaser must pay to the vendor on demand the amount of GST assessed.
- 13.5 *Normally*, the vendor promises the margin scheme will not apply to the supply of the *property*.
- 13.6 If this contract says the margin scheme is to apply in making the taxable supply, the *parties* agree that the margin scheme is to apply to the sale of the *property*.
- 13.7 If this contract says the sale is not a taxable supply –
- 13.7.1 the purchaser promises that the *property* will not be used and represents that the purchaser does not intend the *property* (or any part of the *property*) to be used in a way that could make the sale a taxable supply to any extent; and
- 13.7.2 the purchaser must pay the vendor on completion in addition to the price an amount calculated by multiplying the price by the *GST rate* if this sale is a taxable supply to any extent because of –
- a breach of clause 13.7.1; or
 - something else known to the purchaser but not the vendor.
- 13.8 If this contract says this sale is a taxable supply in full and does not say the margin scheme applies to the *property*, the vendor must pay the purchaser on completion an amount of one-eleventh of the price if –
- 13.8.1 this sale is not a taxable supply in full; or
- 13.8.2 the margin scheme applies to the *property* (or any part of the *property*).
- 13.9 If this contract says this sale is a taxable supply to an extent –
- 13.9.1 clause 13.7.1 does not apply to any part of the *property* which is identified as being a taxable supply; and
- 13.9.2 the payments mentioned in clauses 13.7 and 13.8 are to be recalculated by multiplying the relevant payment by the proportion of the price which represents the value of that part of the *property* to which the clause applies (the proportion to be expressed as a number between 0 and 1). Any evidence of value must be obtained at the expense of the vendor.
- 13.10 *Normally*, on completion the vendor must give the recipient of the supply a tax invoice for any taxable supply by the vendor by or under this contract.
- 13.11 The vendor does not have to give the purchaser a tax invoice if the margin scheme applies to a taxable supply.
- 13.12 If the vendor is liable for GST on rents or profits due to issuing an invoice or receiving consideration before completion, any adjustment of those amounts must exclude an amount equal to the vendor's GST liability.
- 13.13 If the vendor serves details of a *GSTRW payment* which the purchaser must make, the purchaser does not have to complete earlier than 5 *business days* after that *service* and clause 21.3 does not apply to this provision.
- 13.14 If the purchaser must make a *GSTRW payment* the purchaser must, at least 2 *business days* before the date for completion, serve evidence of submission of a *GSTRW payment* notification form to the Australian Taxation Office by the purchaser or, if a direction under either clause 4.8 or clause 30.4 has been given, by the transferee named in the transfer the subject of that direction.

14 Adjustments

- 14.1 *Normally*, the vendor is entitled to the rents and profits and will be liable for all rates, water, sewerage and drainage service and usage charges, land tax, levies and all other periodic outgoings up to and including the *adjustment date* after which the purchaser will be entitled and liable.
- 14.2 The *parties* must make any necessary adjustment on completion, and –
- 14.2.1 the purchaser must provide the vendor with *adjustment figures* at least 2 *business days* before the date for completion; and
- 14.2.2 the vendor must confirm the *adjustment figures* at least 1 *business day* before the date for completion.
- 14.3 If an amount that is adjustable under this contract has been reduced under *legislation*, the *parties* must on completion adjust the reduced amount.
- 14.4 The *parties* must not adjust surcharge land tax (as defined in the Land Tax Act 1956) but must adjust any other land tax for the year current at the *adjustment date* –
- 14.4.1 only if land tax has been paid or is payable for the year (whether by the vendor or by a predecessor in title) and this contract says that land tax is adjustable;
- 14.4.2 by adjusting the amount that would have been payable if at the start of the year –
- the person who owned the land owned no other land;
 - the land was not subject to a special trust or owned by a non-concessional company; and
 - if the land (or part of it) had no separate taxable value, by calculating its separate taxable value on a proportional area basis.
- 14.5 The *parties* must not adjust any first home buyer choice property tax.
- 14.6 If any other amount that is adjustable under this contract relates partly to the land and partly to other land, the *parties* must adjust it on a proportional area basis.
- 14.7 If on completion the last bill for a water, sewerage or drainage usage charge is for a period ending before the *adjustment date*, the vendor is liable for an amount calculated by dividing the bill by the number of days in the period then multiplying by the number of unbilled days up to and including the *adjustment date*.
- 14.8 The vendor is liable for any amount recoverable for work started on or before the contract date on the *property* or any adjoining footpath or road.

15 Date for completion

The *parties* must complete by the date for completion and, if they do not, a *party* can serve a notice to complete if that *party* is otherwise entitled to do so.

16 Completion**• Vendor**

- 16.1 *Normally*, on completion the vendor must cause the legal title to the *property* (being the estate disclosed in this contract) to pass to the purchaser free of any charge, mortgage or other interest, subject to any necessary registration.
- 16.2 The legal title to the *property* does not pass before completion.
- 16.3 If the vendor gives the purchaser a document (other than the transfer) that needs to be lodged for registration, the vendor must pay the lodgment fee to the purchaser.
- 16.4 If a *party* serves a land tax certificate showing a charge on any of the land, by completion the vendor must do all things and pay all money required so that the charge is no longer effective against the land.
- Purchaser**
- 16.5 On completion the purchaser must pay to the vendor –
- 16.5.1 the price less any –
- deposit paid;
 - *FRCGW remittance* payable;
 - *GSTRW payment*; and
 - amount payable by the vendor to the purchaser under this contract; and
- 16.5.2 any other amount payable by the purchaser under this contract.
- 16.6 If any of the deposit is not covered by a *deposit-bond*, at least 1 *business day* before the date for completion the purchaser must give the vendor an order signed by the purchaser authorising the *depositholder* to account to the vendor for the deposit, to be held by the vendor in escrow until completion.
- 16.7 On completion the deposit belongs to the vendor.

17 Possession

- 17.1 *Normally*, the vendor must give the purchaser vacant possession of the *property* on completion.
- 17.2 The vendor does not have to give vacant possession if –
- 17.2.1 this contract says that the sale is subject to existing tenancies; and
- 17.2.2 the contract discloses the provisions of the tenancy (for example, by attaching a copy of the lease and any relevant memorandum or variation).
- 17.3 *Normally*, the purchaser can claim compensation (before or after completion) or *rescind* if any of the land is affected by a protected tenancy (a tenancy affected by Schedule 2, Part 7 of the Residential Tenancies Act 2010).

18 Possession before completion

- 18.1 This clause applies only if the vendor gives the purchaser possession of the *property* before completion.
- 18.2 The purchaser must not before completion –
- 18.2.1 let or part with possession of any of the *property*;
 - 18.2.2 make any change or structural alteration or addition to the *property*; or
 - 18.2.3 contravene any agreement between the *parties* or any direction, document, *legislation*, notice or order affecting the *property*.
- 18.3 The purchaser must until completion –
- 18.3.1 keep the *property* in good condition and repair having regard to its condition at the giving of possession; and
 - 18.3.2 allow the vendor or the vendor's authorised representative to enter and inspect it at all reasonable times.
- 18.4 The risk as to damage to the *property* passes to the purchaser immediately after the purchaser enters into possession.
- 18.5 If the purchaser does not comply with this clause, then without affecting any other right of the vendor –
- 18.5.1 the vendor can before completion, without notice, remedy the non-compliance; and
 - 18.5.2 if the vendor pays the expense of doing this, the purchaser must pay it to the vendor with interest at the rate prescribed under s101 Civil Procedure Act 2005.
- 18.6 If this contract is *rescinded* or *terminated* the purchaser must immediately vacate the *property*.
- 18.7 If the *parties* or their *solicitors* on their behalf do not agree in writing to a fee or rent, none is payable.

19 Rescission of contract

- 19.1 If this contract expressly gives a *party* a right to *rescind*, the *party* can exercise the right –
- 19.1.1 only by *servicing* a notice before completion; and
 - 19.1.2 in spite of any making of a claim or *requisition*, any attempt to satisfy a claim or *requisition*, any arbitration, litigation, mediation or negotiation or any giving or taking of possession.
- 19.2 *Normally*, if a *party* exercises a right to *rescind* expressly given by this contract or any *legislation* –
- 19.2.1 the deposit and any other money paid by the purchaser under this contract must be refunded;
 - 19.2.2 a *party* can claim for a reasonable adjustment if the purchaser has been in possession;
 - 19.2.3 a *party* can claim for damages, costs or expenses arising out of a breach of this contract; and
 - 19.2.4 a *party* will not otherwise be liable to pay the other *party* any damages, costs or expenses.

20 Miscellaneous

- 20.1 The *parties* acknowledge that anything stated in this contract to be attached was attached to this contract by the vendor before the purchaser signed it and is part of this contract.
- 20.2 Anything attached to this contract is part of this contract.
- 20.3 An area, bearing or dimension in this contract is only approximate.
- 20.4 If a *party* consists of 2 or more persons, this contract benefits and binds them separately and together.
- 20.5 A *party's solicitor* can receive any amount payable to the *party* under this contract or direct in writing that it is to be paid to another person.
- 20.6 A document under or relating to this contract is –
- 20.6.1 signed by a *party* if it is signed by the *party* or the *party's solicitor* (apart from a direction under clause 4.8 or clause 30.4);
 - 20.6.2 *served* if it is *served* by the *party* or the *party's solicitor*;
 - 20.6.3 *served* if it is *served* on the *party's solicitor*, even if the *party* has died or any of them has died;
 - 20.6.4 *served* if it is *served* in any manner provided in s170 of the Conveyancing Act 1919;
 - 20.6.5 *served* if it is sent by email or fax to the *party's solicitor*, unless in either case it is not received;
 - 20.6.6 *served* on a person if it (or a copy of it) comes into the possession of the person;
 - 20.6.7 *served* at the earliest time it is *served*, if it is *served* more than once; and
 - 20.6.8 *served* if it is provided to or by the *party's solicitor* or an *authorised Subscriber* by means of an *Electronic Workspace* created under clause 4. However, this does not apply to a notice making an obligation essential, or a notice of *rescission* or *termination*.
- 20.7 An obligation to pay an expense of another *party* of doing something is an obligation to pay –
- 20.7.1 if the *party* does the thing personally - the reasonable cost of getting someone else to do it; or
 - 20.7.2 if the *party* pays someone else to do the thing - the amount paid, to the extent it is reasonable.
- 20.8 Rights under clauses 4, 11, 13, 14, 17, 24, 30 and 31 continue after completion, whether or not other rights continue.
- 20.9 The vendor does not promise, represent or state that the purchaser has any cooling off rights.
- 20.10 The vendor does not promise, represent or state that any attached survey report is accurate or current.
- 20.11 A reference to any *legislation* (including any percentage or rate specified in *legislation*) is also a reference to any corresponding later *legislation*.
- 20.12 Each *party* must do whatever is necessary after completion to carry out the *party's* obligations under this contract.
- 20.13 Neither taking possession nor *servicing* a transfer of itself implies acceptance of the *property* or the title.

- 20.14 The details and information provided in this contract (for example, on pages 1 - 4) are, to the extent of each *party's* knowledge, true, and are part of this contract.
- 20.15 Where this contract provides for choices, a choice in BLOCK CAPITALS applies unless a different choice is marked.
- 20.16 Each *party* consents to –
- 20.16.1 any *party* signing this contract electronically; and
- 20.16.2 the making of this contract by the exchange of counterparts delivered by email, or by such other electronic means as may be agreed in writing by the *parties*.
- 20.17 Each *party* agrees that electronic signing by a *party* identifies that *party* and indicates that *party's* intention to be bound by this contract.

21 Time limits in these provisions

- 21.1 If the time for something to be done or to happen is not stated in these provisions, it is a reasonable time.
- 21.2 If there are conflicting times for something to be done or to happen, the latest of those times applies.
- 21.3 The time for one thing to be done or to happen does not extend the time for another thing to be done or to happen.
- 21.4 If the time for something to be done or to happen is the 29th, 30th or 31st day of a month, and the day does not exist, the time is instead the last day of the month.
- 21.5 If the time for something to be done or to happen is a day that is not a *business day*, the time is extended to the next *business day*, except in the case of clauses 2 and 3.2.
- 21.6 *Normally*, the time by which something must be done is fixed but not essential.

22 Foreign Acquisitions and Takeovers Act 1975

- 22.1 The purchaser promises that the Commonwealth Treasurer cannot prohibit and has not prohibited the transfer under the Foreign Acquisitions and Takeovers Act 1975.
- 22.2 This promise is essential and a breach of it entitles the vendor to *terminate*.

23 Strata or community title

• Definitions and modifications

- 23.1 This clause applies only if the land (or part of it) is a lot in a strata, neighbourhood, precinct or community scheme (or on completion is to be a lot in a scheme of that kind).
- 23.2 In this contract –
- 23.2.1 'change', in relation to a scheme, means –
- a registered or registrable change from by-laws set out in this contract;
 - a change from a development or management contract or statement set out in this contract; or
 - a change in the boundaries of common property;
- 23.2.2 'common property' includes association property for the scheme or any higher scheme;
- 23.2.3 'contribution' includes an amount payable under a by-law;
- 23.2.4 'information certificate' includes a certificate under s184 Strata Schemes Management Act 2015 and s171 Community Land Management Act 2021;
- 23.2.5 'interest notice' includes a strata interest notice under s22 Strata Schemes Management Act 2015 and an association interest notice under s20 Community Land Management Act 2021;
- 23.2.6 'normal expenses', in relation to an owners corporation for a scheme, means normal operating expenses usually payable from the administrative fund of an owners corporation for a scheme of the same kind;
- 23.2.7 'owners corporation' means the owners corporation or the association for the scheme or any higher scheme;
- 23.2.8 'the *property*' includes any interest in common property for the scheme associated with the lot; and
- 23.2.9 'special expenses', in relation to an owners corporation, means its actual, contingent or expected expenses, except to the extent they are –
- normal expenses;
 - due to fair wear and tear;
 - disclosed in this contract; or
 - covered by moneys held in the capital works fund.
- 23.3 Clauses 11, 14.8 and 18.4 do not apply to an obligation of the owners corporation, or to property insurable by it.
- 23.4 Clauses 14.4.2 and 14.6 apply but on a unit entitlement basis instead of an area basis.
- ### • Adjustments and liability for expenses
- 23.5 The *parties* must adjust under clause 14.1 –
- 23.5.1 a regular periodic contribution;
- 23.5.2 a contribution which is not a regular periodic contribution but is disclosed in this contract; and
- 23.5.3 on a unit entitlement basis, any amount paid by the vendor for a normal expense of the owners corporation to the extent the owners corporation has not paid the amount to the vendor.

- 23.6 If a contribution is not a regular periodic contribution and is not disclosed in this contract –
- 23.6.1 the vendor is liable for it if it was determined on or before the contract date, even if it is payable by instalments; and
- 23.6.2 the purchaser is liable for all contributions determined after the contract date.
- 23.7 The vendor must pay or allow to the purchaser on completion the amount of any unpaid contributions for which the vendor is liable under clause 23.6.1.
- 23.8 *Normally*, the purchaser cannot make a claim or *requisition* or *rescind* or *terminate* in respect of –
- 23.8.1 an existing or future actual, contingent or expected expense of the owners corporation;
- 23.8.2 a proportional unit entitlement of the lot or a relevant lot or former lot, apart from a claim under clause 6; or
- 23.8.3 a past or future change in the scheme or a higher scheme.
- 23.9 However, the purchaser can *rescind* if –
- 23.9.1 the special expenses of the owners corporation at the later of the contract date and the creation of the owners corporation when calculated on a unit entitlement basis (and, if more than one lot or a higher scheme is involved, added together), less any contribution paid by the vendor, are more than 1% of the price;
- 23.9.2 in the case of the lot or a relevant lot or former lot in a higher scheme, a proportional unit entitlement for the lot is disclosed in this contract but the lot has a different proportional unit entitlement at the contract date or at any time before completion;
- 23.9.3 a change before the contract date or before completion in the scheme or a higher scheme materially prejudices the purchaser and is not disclosed in this contract; or
- 23.9.4 a resolution is passed by the owners corporation before the contract date or before completion to give to the owners in the scheme for their consideration a strata renewal plan that has not lapsed at the contract date and there is not attached to this contract a strata renewal proposal or the strata renewal plan.
- **Notices, certificates and inspections**
- 23.10 Before completion, the purchaser must *serve* a copy of an interest notice addressed to the owners corporation and signed by the purchaser.
- 23.11 After completion, the purchaser must insert the date of completion in the interest notice and send it to the owners corporation.
- 23.12 The vendor can complete and send the interest notice as agent for the purchaser.
- 23.13 The vendor must *serve* at least 7 days before the date for completion, an information certificate for the lot, the scheme or any higher scheme which relates to a period in which the date for completion falls.
- 23.14 The purchaser does not have to complete earlier than 7 days after *service* of the information certificate and clause 21.3 does not apply to this provision. On completion the purchaser must pay the vendor the prescribed fee for the information certificate.
- 23.15 The vendor authorises the purchaser to apply for the purchaser's own information certificate.
- 23.16 The vendor authorises the purchaser to apply for and make an inspection of any record or other document in the custody or control of the owners corporation or relating to the scheme or any higher scheme.
- **Meetings of the owners corporation**
- 23.17 If a general meeting of the owners corporation is convened before completion –
- 23.17.1 if the vendor receives notice of it, the vendor must immediately notify the purchaser of it; and
- 23.17.2 after the expiry of any cooling off period, the purchaser can require the vendor to appoint the purchaser (or the purchaser's nominee) to exercise any voting rights of the vendor in respect of the lot at the meeting.

24 Tenancies

- 24.1 If a tenant has not made a payment for a period preceding or current at the *adjustment date* –
- 24.1.1 for the purposes of clause 14.2, the amount is to be treated as if it were paid; and
- 24.1.2 the purchaser assigns the debt to the vendor on completion and will if required give a further assignment at the vendor's expense.
- 24.2 If a tenant has paid in advance of the *adjustment date* any periodic payment in addition to rent, it must be adjusted as if it were rent for the period to which it relates.
- 24.3 If the *property* is to be subject to a tenancy on completion or is subject to a tenancy on completion –
- 24.3.1 the vendor authorises the purchaser to have any accounting records relating to the tenancy inspected and audited and to have any other document relating to the tenancy inspected;
- 24.3.2 the vendor must *serve* any information about the tenancy reasonably requested by the purchaser before or after completion; and
- 24.3.3 *normally*, the purchaser can claim compensation (before or after completion) if –
- a disclosure statement required by the Retail Leases Act 1994 was not given when required;
 - such a statement contained information that was materially false or misleading;
 - a provision of the lease is not enforceable because of a non-disclosure in such a statement; or
 - the lease was entered into in contravention of the Retail Leases Act 1994.

- 24.4 If the *property* is subject to a tenancy on completion –
- 24.4.1 the vendor must allow or transfer –
- any remaining bond money or any other security against the tenant's default (to the extent the security is transferable);
 - any money in a fund established under the lease for a purpose and compensation for any money in the fund or interest earned by the fund that has been applied for any other purpose; and
 - any money paid by the tenant for a purpose that has not been applied for that purpose and compensation for any of the money that has been applied for any other purpose;
- 24.4.2 if the security is not transferable, each *party* must do everything reasonable to cause a replacement security to issue for the benefit of the purchaser and the vendor must hold the original security on trust for the benefit of the purchaser until the replacement security issues;
- 24.4.3 the vendor must give to the purchaser –
- at least 2 *business days* before the date for completion, a proper notice of the transfer (an attornment notice) addressed to the tenant, to be held by the purchaser in escrow until completion;
 - any certificate given under the Retail Leases Act 1994 in relation to the tenancy;
 - a copy of any disclosure statement given under the Retail Leases Act 1994;
 - a copy of any document served on the tenant under the lease and written details of its service, if the document concerns the rights of the landlord or the tenant after completion; and
 - any document served by the tenant under the lease and written details of its service, if the document concerns the rights of the landlord or the tenant after completion;
- 24.4.4 the vendor must comply with any obligation to the tenant under the lease, to the extent it is to be complied with by completion; and
- 24.4.5 the purchaser must comply with any obligation to the tenant under the lease, to the extent that the obligation is disclosed in this contract and is to be complied with after completion.
- 25 Qualified title, limited title and old system title**
- 25.1 This clause applies only if the land (or part of it) –
- 25.1.1 is under qualified, limited or old system title; or
- 25.1.2 on completion is to be under one of those titles.
- 25.2 The vendor must *serve* a proper abstract of title *within 7 days* after the contract date.
- 25.3 If an abstract of title or part of an abstract of title is attached to this contract or has been lent by the vendor to the purchaser before the contract date, the abstract or part is *served* on the contract date.
- 25.4 An abstract of title can be or include a list of documents, events and facts arranged (apart from a will or codicil) in date order, if the list in respect of each document –
- 25.4.1 shows its date, general nature, names of parties and any registration number; and
- 25.4.2 has attached a legible photocopy of it or of an official or registration copy of it.
- 25.5 An abstract of title –
- 25.5.1 must start with a good root of title (if the good root of title must be at least 30 years old, this means 30 years old at the contract date);
- 25.5.2 in the case of a leasehold interest, must include an abstract of the lease and any higher lease;
- 25.5.3 *normally*, need not include a Crown grant; and
- 25.5.4 need not include anything evidenced by the Register kept under the Real Property Act 1900.
- 25.6 In the case of land under old system title –
- 25.6.1 in this contract 'transfer' means conveyance;
- 25.6.2 the purchaser does not have to *serve* the transfer until after the vendor has *served* a proper abstract of title; and
- 25.6.3 each vendor must give proper covenants for title as regards that vendor's interest.
- 25.7 In the case of land under limited title but not under qualified title –
- 25.7.1 *normally*, the abstract of title need not include any document which does not show the location, area or dimensions of the land (for example, by including a metes and bounds description or a plan of the land);
- 25.7.2 clause 25.7.1 does not apply to a document which is the good root of title; and
- 25.7.3 the vendor does not have to provide an abstract if this contract contains a delimitation plan (whether in registrable form or not).
- 25.8 On completion the vendor must give the purchaser any *document of title* that relates only to the *property*.
- 25.9 If on completion the vendor has possession or control of a *document of title* that relates also to other property, the vendor must produce it as and where necessary.
- 25.10 The vendor must give a proper covenant to produce where relevant.
- 25.11 The vendor does not have to produce or covenant to produce a document that is not in the possession of the vendor or a mortgagee.
- 25.12 If the vendor is unable to produce an original document in the chain of title, the purchaser will accept a photocopy from the *Land Registry* of the registration copy of that document.

26 Crown purchase money

- 26.1 This clause applies only if purchase money is payable to the Crown, whether or not due for payment.
 26.2 The vendor is liable for the money, except to the extent this contract says the purchaser is liable for it.
 26.3 To the extent the vendor is liable for it, the vendor is liable for any interest until completion.
 26.4 To the extent the purchaser is liable for it, the *parties* must adjust any interest under clause 14.

27 Consent to transfer

- 27.1 This clause applies only if the land (or part of it) cannot be transferred without consent under *legislation* or a *planning agreement*.
 27.2 The purchaser must properly complete and then *serve* the purchaser's part of an application for consent to transfer of the land (or part of it) *within 7 days* after the contract date.
 27.3 The vendor must apply for consent *within 7 days* after *service* of the purchaser's part.
 27.4 If consent is refused, either *party* can *rescind*.
 27.5 If consent is given subject to one or more conditions that will substantially disadvantage a *party*, then that *party* can *rescind within 7 days* after receipt by or *service* upon the *party* of written notice of the conditions.
 27.6 If consent is not given or refused –
 27.6.1 *within 42 days* after the purchaser *serves* the purchaser's part of the application, the purchaser can *rescind*; or
 27.6.2 *within 30 days* after the application is made, either *party* can *rescind*.
 27.7 Each period in clause 27.6 becomes 90 days if the land (or part of it) is –
 27.7.1 under a *planning agreement*; or
 27.7.2 in the Western Division.
 27.8 If the land (or part of it) is described as a lot in an unregistered plan, each time in clause 27.6 becomes the later of the time and 35 days after creation of a separate folio for the lot.
 27.9 The date for completion becomes the later of the date for completion and 14 days after *service* of the notice granting consent to transfer.

28 Unregistered plan

- 28.1 This clause applies only if some of the land is described as a lot in an unregistered plan.
 28.2 The vendor must do everything reasonable to have the plan registered *within 6 months* after the contract date, with or without any minor alteration to the plan or any document to be lodged with the plan validly required or made under *legislation*.
 28.3 If the plan is not registered *within that time* and in that manner –
 28.3.1 the purchaser can *rescind*; and
 28.3.2 the vendor can *rescind*, but only if the vendor has complied with clause 28.2 and with any *legislation* governing the rescission.
 28.4 Either *party* can *serve* notice of the registration of the plan and every relevant lot and plan number.
 28.5 The date for completion becomes the later of the date for completion and 21 days after *service* of the notice.
 28.6 Clauses 28.2 and 28.3 apply to another plan that is to be registered before the plan is registered.

29 Conditional contract

- 29.1 This clause applies only if a provision says this contract or completion is conditional on an event.
 29.2 If the time for the event to happen is not stated, the time is 42 days after the contract date.
 29.3 If this contract says the provision is for the benefit of a *party*, then it benefits only that *party*.
 29.4 If anything is necessary to make the event happen, each *party* must do whatever is reasonably necessary to cause the event to happen.
 29.5 A *party* can *rescind* under this clause only if the *party* has substantially complied with clause 29.4.
 29.6 If the event involves an approval and the approval is given subject to a condition that will substantially disadvantage a *party* who has the benefit of the provision, the *party* can *rescind within 7 days* after either *party* *serves* notice of the condition.
 29.7 If the *parties* can lawfully complete without the event happening –
 29.7.1 if the event does not happen *within* the time for it to happen, a *party* who has the benefit of the provision can *rescind within 7 days* after the end of that time;
 29.7.2 if the event involves an approval and an application for the approval is refused, a *party* who has the benefit of the provision can *rescind within 7 days* after either *party* *serves* notice of the refusal; and
 29.7.3 the date for completion becomes the later of the date for completion and 21 days after the earliest of –
 ● either *party* *serving* notice of the event happening;
 ● every *party* who has the benefit of the provision *serving* notice waiving the provision; or
 ● the end of the time for the event to happen.

- 29.8 If the *parties* cannot lawfully complete without the event happening –
- 29.8.1 if the event does not happen *within* the time for it to happen, either *party* can *rescind*;
- 29.8.2 if the event involves an approval and an application for the approval is refused, either *party* can *rescind*;
- 29.8.3 the date for completion becomes the later of the date for completion and 21 days after either *party* serves notice of the event happening.
- 29.9 A *party* cannot *rescind* under clauses 29.7 or 29.8 after the event happens.

30 Manual transaction

- 30.1 This clause applies if this transaction is to be conducted as a *manual transaction*.
- **Transfer**
- 30.2 *Normally*, the purchaser must *serve* the transfer at least 7 days before the date for completion.
- 30.3 If any information needed for the transfer is not disclosed in this contract, the vendor must *serve* it.
- 30.4 If the purchaser *serves* a transfer and the transferee is not the purchaser, the purchaser must give the vendor a direction signed by the purchaser personally for that transfer.
- 30.5 The vendor can require the purchaser to include a covenant or easement in the transfer only if this contract contains the wording of the proposed covenant or easement, and a description of the land burdened and benefited.
- **Place for completion**
- 30.6 *Normally*, the *parties* must complete at the completion address, which is –
- 30.6.1 if a special completion address is stated in this contract - that address; or
- 30.6.2 if none is stated, but a first mortgagee is disclosed in this contract and the mortgagee would usually discharge the mortgage at a particular place - that place; or
- 30.6.3 in any other case - the vendor's *solicitor's* address stated in this contract.
- 30.7 The vendor by reasonable notice can require completion at another place, if it is in NSW, but the vendor must pay the purchaser's additional expenses, including any agency or mortgagee fee.
- 30.8 If the purchaser requests completion at a place that is not the completion address, and the vendor agrees, the purchaser must pay the vendor's additional expenses, including any agency or mortgagee fee.
- **Payments on completion**
- 30.9 On completion the purchaser must pay to the vendor the amounts referred to in clauses 16.5.1 and 16.5.2, by cash (up to \$2,000) or *settlement cheque*.
- 30.10 *Normally*, the vendor can direct the purchaser to produce a *settlement cheque* on completion to pay an amount adjustable under this contract and if so –
- 30.10.1 the amount is to be treated as if it were paid; and
- 30.10.2 the *cheque* must be forwarded to the payee immediately after completion (by the purchaser if the *cheque* relates only to the *property* or by the vendor in any other case).
- 30.11 If the vendor requires more than 5 *settlement cheques*, the vendor must pay \$10 for each extra *cheque*.
- 30.12 If the purchaser must make a *GSTRW payment* the purchaser must –
- 30.12.1 produce on completion a *settlement cheque* for the *GSTRW payment* payable to the Deputy Commissioner of Taxation;
- 30.12.2 forward the *settlement cheque* to the payee immediately after completion; and
- 30.12.3 *serve* evidence of receipt of payment of the *GSTRW payment* and a copy of the settlement date confirmation form submitted to the Australian Taxation Office.
- 30.13 If the purchaser must pay an *FRCGW remittance*, the purchaser must –
- 30.13.1 produce on completion a *settlement cheque* for the *FRCGW remittance* payable to the Deputy Commissioner of Taxation;
- 30.13.2 forward the *settlement cheque* to the payee immediately after completion; and
- 30.13.3 *serve* evidence of receipt of payment of the *FRCGW remittance*.

31 Foreign Resident Capital Gains Withholding

- 31.1 This clause applies only if –
- 31.1.1 the sale is not an excluded transaction within the meaning of s14-215 of Schedule 1 to the *TA Act*; and
- 31.1.2 a *clearance certificate* in respect of every vendor is not attached to this contract.
- 31.2 If the vendor *serves* any *clearance certificate* or *variation*, the purchaser does not have to complete earlier than 5 *business days* after that *service* and clause 21.3 does not apply to this provision.
- 31.3 The purchaser must at least 2 *business days* before the date for completion, *serve* evidence of submission of a purchaser payment notification to the Australian Taxation Office by the purchaser or, if a direction under either clause 4.8 or clause 30.4 has been given, by the transferee named in the transfer the subject of that direction.
- 31.4 The vendor cannot refuse to complete if the purchaser complies with clause 31.3 and, as applicable, clauses 4.10 or 30.13.
- 31.5 If the vendor *serves* in respect of every vendor either a *clearance certificate* or a *variation* to 0.00 percent, clauses 31.3 and 31.4 do not apply.

32 Residential off the plan contract

- 32.1 This clause applies if this contract is an off the plan contract within the meaning of Division 10 of Part 4 of the Conveyancing Act 1919 (the Division).
- 32.2 No provision of this contract has the effect of excluding, modifying or restricting the operation of the Division.
- 32.3 If the purchaser makes a claim for compensation under the terms prescribed by sections 4 to 6 of Schedule 3 to the Conveyancing (Sale of Land) Regulation 2022 –
- 32.3.1 the purchaser cannot make a claim under this contract about the same subject matter, including a claim under clauses 6 or 7; and
 - 32.3.2 the claim for compensation is not a claim under this contract.

14 TUNBRIDGE ST MASCOT NSW 2020

- 33** The Contract is amended as follows:
- a. Clause 3.10.2 & 3.11.2 are deleted.
 - b. Clause 5.1 is deleted.
 - c. Clause 7.1.1 is amended by deleting "5%" and inserting in its place "1%";
 - d. Clause 14.4.2 is replaced with the words "by adjusting the amount the amount equal to the amount of land tax paid or payable by the Vendor for the property without regard to any discount or threshold that may apply in calculating the land tax";
 - e. Clause 23.6.1 is deleted.
 - f. Clause 23.6.2 is deleted entirely and replaced with the words "the Purchaser is liable for all contributions determined and levied after the Contract date. The Vendor and the Purchaser further covenant and agree that if there are or have been special levies or contributions (hereafter called special levies) levied before the Contract date, the Vendor will pay or allow to the Purchaser on completion the amount up to and including the settlement date and the Purchaser agrees and will pay all amounts or instalments on unpaid special levies which fall due for payment after the settlement date."
 - g. Clause 23.7 is deleted.
 - h. Clause 23.13 and 23.14 is amended by replacing the figure "7" with "2";
 - i. Clause 23.14 is amended by deleting the first sentence of the clause.
 - j. Clause 25.1.1 is amended by deleting "limited".
- 34** The property is sold and accepted in its present condition and state of repair as and where it stands and as fenced and the Purchaser shall not be entitled to take any objection or make any requisition or claim any compensation on the ground that there are any defects or deficiencies in any electrical appliances building structure services or fences or that any repairs or additional work are required thereto respectively. The Purchaser acknowledges that he is purchasing the property as a result of his own inspection and inquiries and that the Vendor has not nor has anyone on the Vendor's behalf made any representation or given any warranties in respect of the same,
- 35** The Purchaser agrees to purchase the property subject to all existing water, sewerage, drainage, gas , electrical and other mains and services connections, pipes or distributors installed within the property whether or not connected to any improvements erected on the property and the Purchaser shall not make any objection, requisition or claim for compensation nor be entitled to rescind or fail to complete this contract by reason of any such installations as aforesaid and the Purchaser be deemed to have satisfied himself as to the position and nature of any such installations by virtue of having signed this Contract.
- 36** The Purchaser warrants to the Vendor that it was not introduced to the property by any agent other than the Vendor's agent, nor is any agent the effective cause of this sale. In the event that the Purchaser is in breach of this warranty the Purchaser agrees to indemnify and keep the Vendor indemnified against any claim for commission by any agent (other than the Vendor's agent). The parties agree that this condition must not merge on completion of this Contract.
- 37** Should either party (or if a party is more than one person, anyone or more of the persons comprising that party) prior to completion:
- (a) being a company:
 - i. resolves to go or enters into liquidation;
 - ii. has an application for its winding up filed;
 - iii. enters into any scheme, arrangement or composition with or assignment for the benefit of creditors;

- iv. has a liquidator, receiver or official manager of it appointed or otherwise become an externally-administered body corporate within the meaning of the *Corporations Act 2001 (Cth)*;
 - v. is unable to pay its debts within the meaning of the *Corporations Act 2001 (Cth)*; or
 - vi. deregisters itself; or
- (b) if a natural person:
- i. is or becomes bankrupt;
 - ii. enters into any scheme, arrangement or composition with or assignment for the benefit of creditors;
 - iii. is or becomes a protected person under the *Protected Estates Act, 1993*; or
 - iv. is or becomes a mentally ill or a mental disordered person in accordance with the relevant criteria set out in Chapter 3 of the *Mental Health Act, 1990*;
 - v. dies,

then either party may rescind this Contract by notice to the other party. If the Purchaser is not otherwise in default under this Contract, the Contract will be at an end upon service of such a notice and provisions of the printed Clause 19 will apply to that rescission. If any of the events in subclauses (a), b(i),b(ii) or b(iii) occur, they constitute a breach of this contract for the purposes of clause 19.2.3.

- 38** It is expressly agreed between the parties that in my circumstances justifying the issue of a Notice to Complete, fourteen (14) days shall be deemed to be reasonable and sufficient notice for that purpose.
- (a) If for any reason other than the Vendor's default completion does not take place on the completion date, the Purchaser must pay to the Vendor on completion interest on the balance of purchase price at the rate of 9% per annum calculated on a daily basis for the period from (and including) the completion date until the date of actual completion
 - (b) In the event a Notice to Complete is served on the Purchaser by the Vendor, the Purchaser will pay an additional amount of \$440 (GST inclusive) on completion to the Vendor to cover the Vendor's additional legal costs caused by the delay. This is an essential term of the contract and the Vendor shall not be obliged to complete the transaction unless the interest and this cost referred to herein are paid.
- 39** If for any reason other than the Vendor's default settlement does not take place at the scheduled date, in addition to any other monies payable by the Purchaser on completion of this contract, the Purchaser must pay an additional \$220 (GST inclusive) on settlement, to cover the Vendor's additional legal fee and expenses incurred as a consequence of the delay.
- 40** Each party agrees that if on completion and apportionment of outgoings required to be made under this contract is overlooked or incorrectly calculated he will forthwith upon being so requested by the other party make the correct calculation and pay such amount to the other party as is shown by such calculation to be payable. This clause shall not merge on completion.
- 41** The parties agree that the deposit payable under this Contract is an amount equal to 10% of the purchase price (the Deposit). In the event the Vendor agrees to accept deposit less than 10% of the purchase price, payment of the Deposit will need to be completed in the following manners:
- (a) 5% on the signing of this Contract payable to the Depositholder; and
 - (b) 5% on completion or termination of this Contract pursuant to clause 9 (whichever in fact occurs).
- Payment of the Deposit as provided above is without prejudice and without limit to the Vendor's rights to claim damages from the Purchaser as and where appropriate.

42 Christmas and New Year closure

For the purpose of this agreement, any notice of time limit for the doing of any act or compliance with any obligations by either party, including settlement and cooling-off period, which expires or falls due on any date between 24 December 2025 and 12 January 2026 (both dates inclusive) shall be deemed to expire or fall due on 15 January 2026.

REQUISITIONS ON TITLE

REQUISITIONS

- | | | |
|----|--|-------|
| 1 | In these requisitions PROPERTY means land together with improvements and fixtures, LAND means land without improvements and fixtures, IMPROVEMENTS means improvements and fixtures and includes common property (if any). | NOTED |
| 2 | Is the Vendor (or if there is more than one Vendor, any of them) under any incapacity when entering into this transaction or subsequently which would affect completion of this transaction? | NO |
| 3 | Is the Vendor aware of any contemplated or current legal proceedings which might or will affect the property? | NO |
| 4 | Is the Vendor aware of any unsatisfied judgements orders or writs of execution which may affect the property or bind the Vendor? | NO |
| 5 | Has an order been made or has the Vendor received notice of an application for an order under any relevant family legislation which would impact on this sale? | NO |
| 6 | Are any improvements or chattels included in the transaction and passing to the Purchaser on completion subject to any credit contract, hire purchase agreement, bill of sale, charge or encumbrance or are any of them not fully owned by the Vendor? | NO |
| 7 | The Vendor should establish that the whole of the property will be conveyed to the Purchaser on completion and that there are no encroachments by or upon the property. | NOTED |
| 8 | Has any claim been made on the Vendor to contribute to the cost of the boundary fences or is the Vendor any such claim being made? | NO |
| 9 | Is the Vendor aware of any latent defects in title to any part of the property, including pipes or structures beneath the surface of the land? | NO |
| 10 | Is the Vendor aware of any restrictive covenants which affect or benefit the land and have not been disclosed to the Purchaser? | NO |
| 11 | Is the Vendor aware of any encroachments by or upon the property which is not disclosed in the contract? | NO |
| 12 | Is the Vendor aware of a building certificate under section 149D of the Environmental Planning and Assessment Act 1979 in respect of the property which is not disclosed in the contract? | NO |
| 13 | Is the Vendor aware of any notice, order, or intended or threatened action under Section 124 of the Local Government Act 1993 which is not disclosed in the contract? | NO |

REQUISITIONS

14	Is there any currently applicable development approval or consent to the use of the property which is not disclosed in this contract?	NO
15	Are there any restrictions on the use of, or development of the property by reason of the likelihood of land, slip, bush fire, flooding, tidal inundation, noise exposure, subsidence or any other risk?	VENDOR RELIES ON CONTRACT
16	Is the Vendor aware of any conservation instrument or any order, notice or intention to take action in respect of the property under the Heritage Act 1977 which is not disclosed in the contract?	NO
17	Is there a requirement under the Home Building Act 1989 for the Vendor to provide a Certificate of Insurance which is not annexed to the contract?	NO
18	Is the Vendor aware of any drain, sewer, water main or stormwater channel which intersects or runs through or under the land which is not disclosed in the contract?	NO
19	Is the Vendor aware of any of the following which have not been disclosed to the Purchaser:	
(a)	Any unregistered easement, licence or other entitlement which benefits or affects the land?	NO
(b)	Any easement, licence, agreement or right in respect of water, sewerage, drainage, electricity, gas or other connections, pipes or services which benefit or affect the property?	NO
(c)	Any notice of resumption or intended resumption?	NO
(d)	Any proposal to re-align or widen any road which is adjacent to the property?	NO
(e)	Any proposal by any public or statutory authority?	NO
(f)	Any notice from a public or local authority requiring the doing of work or the expenditure of money on the property?	NO
(g)	Any work which has been done or is intended to be done on the land or adjoining or adjacent to the land (including road work, pavement, guttering, sewerage or drainage) which has created or will create a charge on the land and which may be recoverable from the Purchaser?	NO
(h)	Any claim or conduct to close, obstruct or limit access to or from the land or to an easement over the land?	NO
(i)	Any breach of any covenant noted on title?	NO
20	Is there any permissive occupancy of any part of the property or is any one in adverse possession?	NO
21	<u>If the property is sold subject to tenancy</u> , is the tenancy as disclosed in the contract or as has been indicated in writing to the Purchaser?	NOT APPLICABLE



FOLIO: 2/900227

SEARCH DATE	TIME	EDITION NO	DATE
-----	----	-----	----
24/6/2025	12:35 AM	1	13/2/1990

LAND

LOT 2 IN DEPOSITED PLAN 900227
LOCAL GOVERNMENT AREA BAYSIDE
PARISH OF BOTANY COUNTY OF CUMBERLAND
TITLE DIAGRAM DP900227

FIRST SCHEDULE

MARIA MANCUSI (ND Y835295)

SECOND SCHEDULE (2 NOTIFICATIONS)

- 1 RESERVATIONS AND CONDITIONS IN THE CROWN GRANT(S)
- 2 457674 RIGHT OF WAY APPURTENANT TO THE LAND ABOVE
DESCRIBED AFFECTING THE PART OF TUNBRIDGE STREET SHOWN
IN DP900227

NOTATIONS

UNREGISTERED DEALINGS: NIL

*** END OF SEARCH ***

* If signed by virtue of any power of attorney, the original must be produced, and an attested copy deposited, accompanied by the usual declaration that no notice of revocation has been received.

(* The above may be signed by the Solicitor, when the signature of the transferee cannot be procured. See note "o" in margin.)
N.B.—Section 117 requires that the above Certificate be signed by the transferee or his Solicitor, and renders liable any person who signs or negligently certifies to a penalty of £50, also to damages recoverable by parties injured.

Accepted, and I hereby certify this Transfer to be correct for the purposes of the Real Property Act, 1908.
W. J. ...
Solicitor

(Who will also sign Declaration in accordance with Power Note at the top of the 1st page.)

Signed in my presence by the said
Henry ...
WHO IS PERSONALLY KNOWN TO ME

Signed in my presence by the said
Henry ...
WHO IS PERSONALLY KNOWN TO ME

In witness whereof, I have hereunto subscribed my name, at the ... day of ... in the year ...

of our Lord one thousand nine hundred and ...

PH. BOTANY
CO. C

Let numbers entered in Registrar-General's Department ...

Deputy Registrar General

FP 900227

457674

FP 900227

Signed in my presence by the said
Henry ...
WHO IS PERSONALLY KNOWN TO ME

Signed in my presence by the said
Henry ...
WHO IS PERSONALLY KNOWN TO ME

In witness whereof, I have hereunto subscribed my name, at the ... day of ... in the year ...

of our Lord one thousand nine hundred and ...

PH. BOTANY
CO. C

Let numbers entered in Registrar-General's Department ...

Deputy Registrar General

FP 900227

457674

FP 900227

11 If the instrument be signed or attested in accordance with the provisions of the Real Property Act, 1908, the Registrar-General may, if he is satisfied that the instrument is a true and correct copy of the original, issue a duplicate copy of the instrument, which shall have the same effect as the original instrument.

10 For the purpose of this Act, a person is deemed to be a person who is personally known to the Registrar-General if he is a person who is personally known to the Registrar-General, or if he is a person who is personally known to the Registrar-General, or if he is a person who is personally known to the Registrar-General.

9 If the instrument be signed or attested in accordance with the provisions of the Real Property Act, 1908, the Registrar-General may, if he is satisfied that the instrument is a true and correct copy of the original, issue a duplicate copy of the instrument, which shall have the same effect as the original instrument.

8 If the instrument be signed or attested in accordance with the provisions of the Real Property Act, 1908, the Registrar-General may, if he is satisfied that the instrument is a true and correct copy of the original, issue a duplicate copy of the instrument, which shall have the same effect as the original instrument.

7 If the instrument be signed or attested in accordance with the provisions of the Real Property Act, 1908, the Registrar-General may, if he is satisfied that the instrument is a true and correct copy of the original, issue a duplicate copy of the instrument, which shall have the same effect as the original instrument.

6 If the instrument be signed or attested in accordance with the provisions of the Real Property Act, 1908, the Registrar-General may, if he is satisfied that the instrument is a true and correct copy of the original, issue a duplicate copy of the instrument, which shall have the same effect as the original instrument.

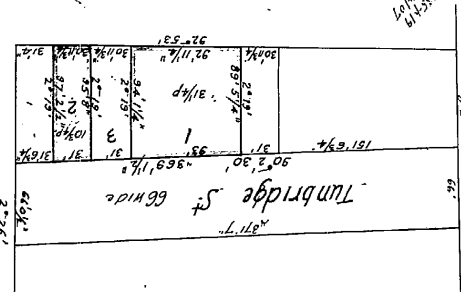
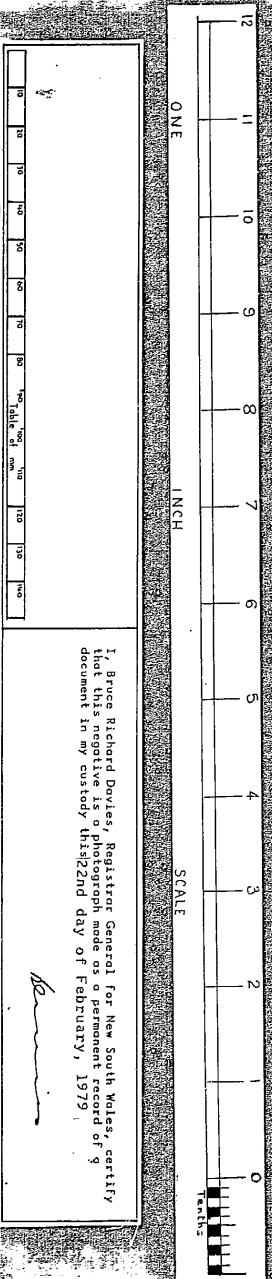

New South Wales, 23. 3. 1907



457674Q



MEMORANDUM OF TRANSFER.

(REAL PROPERTY ACT, 1900.)



457674

Dower should be negated, or the contingent interest will be noted on the new certificate. A statutory declaration should accompany, stating whether the Transferor be married, and, if so, the date of marriage. If before January, 1937, the wife must execute and acknowledge Release. A form for the latter purpose can be obtained at the Land Titles Office, or will be forwarded on application. If the marriage were since 1836 no dower attaches.

I, ^{lawyer} Frederick Junbridge of Redfern ^{NSW} ~~Gardener~~

being registered as the proprietor of an Estate in *fee simple*^b in the land hereinafter described, subject, however, to such encumbrances, liens, and interests, as are notified by memorandum underwritten or endorsed hereon,^c—in consideration of^d *One hundred and thirty pounds 4/-* (£130/4/-)

paid to me by^e *Florence Moran wife of William Moran of Ultimo Sydney Hotelkeeper* the receipt whereof I hereby acknowledge,

do hereby transfer to the said^f *Florence Moran*

ALL my Estate and Interest, as such registered proprietor, in ALL THAT piece of land containing^g situate in^h *Parish of Botany County Cumberland Borough of North Botany*

beingⁱ *the part* of the land comprised in^j *buttepeak of title* dated *24 March 1904* registered volume No. *1525* folio^k *49* as shown on sketch hereon by *red edging together with a Right of way over Junbridge Street 66 feet wide as shown on sketch by brown color*

Refiling action taken
SEE F.P. 500227

PLEASE REFILE IN
PLEASE REFILE IN
500227

* No alteration should be made by erasure. The words rejected should be scored through with the pen, and those substituted written over them, the alteration being verified by signature or initials in the margin or noticed in the attestation.

4576/4

FP 900227

FP 900227

[Signature]
Deputy Registrar General.

A
This is the sketch marked A referred to in the annexed Declaration of John Wemyss with date 15th March

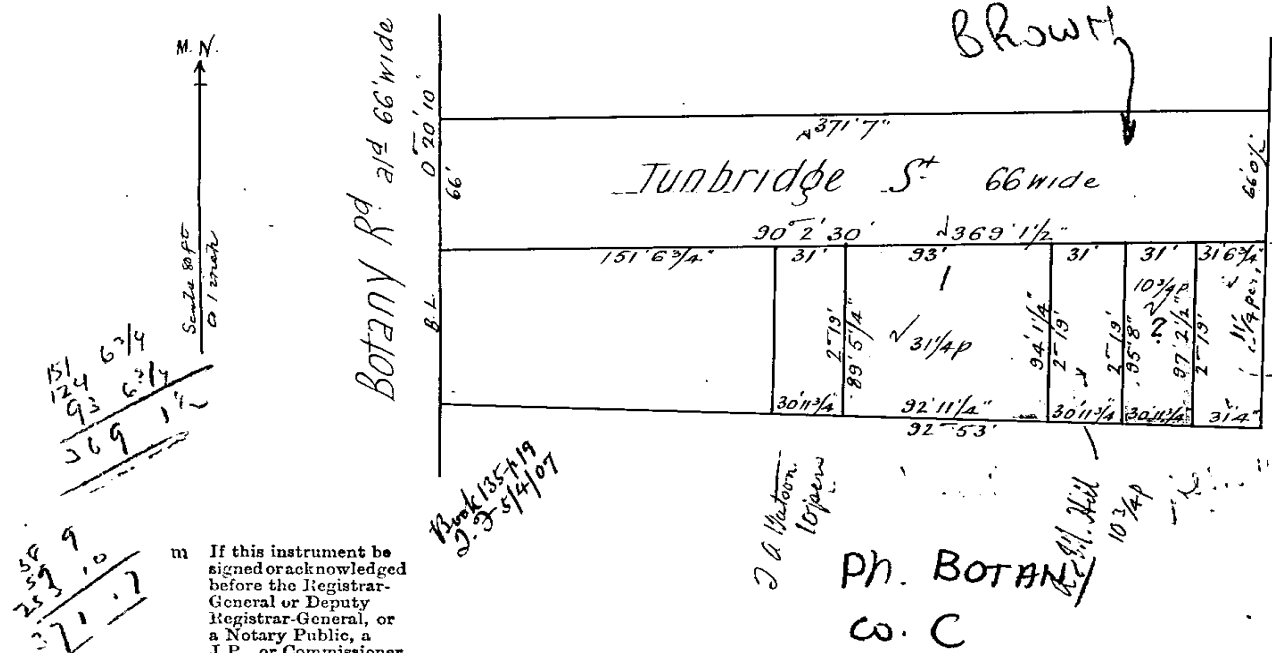

$$\begin{array}{r} 151 \\ 124 \\ 93 \\ \hline 369 \end{array}$$

$$\begin{array}{r} 67/4 \\ 67/4 \\ \hline 134/8 \end{array}$$

m If this instrument be signed or acknowledged before the Registrar-General or Deputy Registrar-General, or a Notary Public, a J. P. or Commissioner for Affidavits, to whom the Transferor is known, no further authentication is required. Otherwise the ATTESTING WITNESS must appear before one of the above functionaries to make a declaration in the annexed form.

This instrument is signed within the State. If the parties be resident without the State, but in any British Possession, the instrument must be signed or acknowledged before the Registrar-General or Recorder of Titles of such Possession, or before any Judge, Notary Public, Governor, Government Resident, or Chief Secretary of such Possession. If resident in the United Kingdom, then before the Mayor or Chief Officer of any Corporation, or a Notary Public. And if resident at any foreign place, then before the British Consular Officer at such place.

If the Transferor or Transferee signs by a mark, the attestation must state "that the instrument was read over or explained to him, and that he appeared fully to understand the same."

In witness whereof, I have hereunto subscribed my name, at *Sydney* the *Twenty first* day of *March* in the year of our Lord one thousand nine hundred and *seven*

Signed in my presence by the said }
Frederick Junbridge
 WHO IS PERSONALLY KNOWN TO ME }
Henry Davis
 Signed *Solicitor*
Sydney

Frederick Davis
 Transferee

(Who will also sign Declaration in accordance with Dowd at the top of the 1st page.)

PLAN REFILED IN
 PLAN ROOM AS FP. 900227

n Repeat attestation for additional parties if required.

o For the signature of the Transferee hereto an ordinary attestation is sufficient. Unless the instrument contains some special covenant by the Transferee, his signature will be dispensed with in cases where it is established that it cannot be procured without difficulty. It is, however, always desirable to afford a clue for detecting forgery or personation, and for this reason it is essential that the signature should, if

Signed in my presence by the said }
Florence Moran
 WHO IS PERSONALLY KNOWN TO ME }

* Accepted, and I hereby certify this Transfer to be correct for the purposes of the Real Property Act.
M. Donnell & Moffatt
 for *Florence Moran* who cannot be procured without
 Transferee

(* The above may be signed by the Solicitor, when the signature of Transferee cannot be procured. See note "o" in m N.B.—Section 117 requires that the above Certificate be signed by Transferee or his Solicitor, and renders liable any person who falsely or negligently certifying to a penalty of £50 to damages recoverable by parties injured.)



3

Declaration by Licensed Surveyor.

(REAL PROPERTY ACT, No. 25 OF 1900, SEC. 113.)

I, John Wainwright
of 2 Maple Court, Kings Cross Sydney
Licensed Surveyor, specially Licensed under the Real Property Act

1900, do hereby solemnly and sincerely declare that the boundaries
and measurements shown on the plan of Sketch of part of
Vol: 1525 Fol: 141
hereto annexed, and marked "A,"

are correct for the purposes of the said Act, and that the said plan
and the survey of the land to which the same relates have been
prepared and made by me, or under my immediate supervision; and
I make this solemn declaration, conscientiously believing the same to
be true, and by virtue of the provisions of the Oaths Act, 1900.

SUBSCRIBED and declared at
Sydney this
fifteenth day of
March 1907,

John Wainwright

before me,
[Signature]
Deputy Registrar General

* Name. † Residence and Occupation. ‡ Particulars of the Estate—Title and Situation.

note "c," page 1.
when filled up,
ld be signed by
Transferrer.
ery short note of
particulars will
e.

Transferrer.
(See note p.)

=====

FORM OF DECLARATION BY ATTESTING WITNESS.

Appeared before me at _____, the
_____ day of _____, one thousand nine hundred and _____
the attesting witness to this instrument, and declared that he personally knew
the person signing the same, and whose signature thereto he has attested; and that the
name purporting to be such signature of the said _____
_____ is his own handwriting, and that he was of
sound mind, and freely and voluntarily signed the same.

made before
Registrar-
al, Deputy
rar-General, a
y Public, J.P.,
missioner for
vits.
quired if the
nent itself be
or acknowledged
one of these
of witness and
ce.
of Transferrer.
of Transferrer.

Lodged by

(Name) *J.P. Dowling & Co*
 (Address)

1
 Good 2 pers part of Lot 9 Sec B
 (Tunbridge St) of R. J. Wants
 Subdr 1 mi. North Botany Pl
 of Botany Co of Cumberland

Together with Right of way

F of Tunbridge Transferror.
Florence Moran Transferee.

Particulars entered in the Register Book, Vol. *1525*

Folio *49*

the *11th* day of *April*, 190*7*,
 at *3* minutes *6 3* o'clock
 in the *afternoon*.

J.P. Dowling
 Deputy Registrar General.

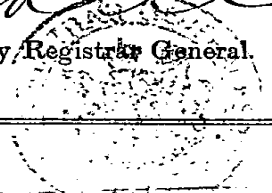

St 3121

	DATE	INITIALS
DELIVERED TO DEPARTING BRANCH	<i>4 4 7</i>	<i>J.P.</i>
REMOVED FROM RECORDS	<i>1 1 7</i>	<i>J.P.</i>
COPIES WRITTEN	<i>8 do</i>	<i>AG</i>
COPIES EXAMINED	<i>8 -</i>	<i>AG</i>
RETURNED TO RECORDS	<i>APR 8 1907</i>	<i>J.P.</i>
RETURNED FROM RECORDS	<i>APR 27 1907</i>	<i>J.P.</i>
RECEIVED BY	<i>23 4</i>	<i>J.P.</i>
RECEIVED BY	<i>20 4 7</i>	<i>J.P.</i>
RECEIVED BY	<i>30 -</i>	<i>AG</i>
RECEIVED BY	<i>1 5 7</i>	<i>J.P.</i>
RECEIVED BY	<i>1 5 7</i>	<i>J.P.</i>
REGISTRAR GENERAL	<i>1774</i>	<i>194</i>
FOLIO	

SPECIAL ATTENTION IS DIRECTED TO THE FOLLOWING INFORMATION:—

No Transfer can be registered until the fees are paid.
 If a part only of the land be transferred, and it is desired to have a Certificate for the remainder, this should be stated, and a new Certificate will then be prepared on payment of an additional 20s.: but to expedite it is recommended to make several Transfers of portions, the Certificate may remain in the Land Titles Office, either until the whole be sold, or formal application be made for a Certificate subsisting residue.
 Tenants in common must receive separate Certificates—20s. will be required for each additional Certificate.
 The fees on Transfer are 10s. and 2s. for every 1000. Certificate, whether issued to Transferee or required for the residue. By the Amendment Act of 1873, the purchaser is not compelled to take a Certificate of Title if the whole of the land is transferred, and he may have the original Title returned to him, with a memorial of his Transfer endorsed thereon, at a cost of 10s. only.
 The Transfer is complete from the moment it is recorded.
 Certificates will only be delivered on personal application of Purchasers or their Solicitors, or upon an order attested before a Magistrate.

24 June 2025

Our Ref: Certificate No. 83691
Contact: Customer Service 1300 581 299

InfoTrack Pty Ltd
GPO BOX 4029
SYDNEY NSW 2001

Dear Sir/Madam

Following is your planning certificate issued under section 10.7 (2) and (5) of the Environmental Planning and Assessment Act 1979.

This Section 10.7 Certificate has been issued by Bayside Council. Information contained within this Certificate is based on data from Council's records as they existed at the date of this Certificate.

Should you have any enquiries, please contact the Council's Customer Service Centre on 1300 581 299.

SECTION 10.7 PLANNING CERTIFICATE

(under section 10.7 of the Environmental Planning and Assessment Act 1979)

ISSUED TO:

InfoTrack Pty Ltd
GPO BOX 4029
SYDNEY NSW 2001

Council: Bayside
County: Cumberland
Parish: St George

Fee: 174.00
Receipt No: 5892983
Receipt Date: 24 June 2025
Your Ref: 251044:102599

PROPERTY: 14 TUNBRIDGE STREET, MASCOT NSW 2020

Lot 2 DP 900227

FI

Assessment No: 64478

Date: 24 June 2025

For
Meredith Wallace
General Manager

Rockdale Customer Service Centre
444-446 Princes Highway
Rockdale NSW 2216, Australia
ABN 80 690 785 443

Eastgardens Customer Service Centre
Westfield Eastgardens
152 Bunnerong Road
Eastgardens NSW 2036, Australia
ABN 80 690 785 443

T 1300 581 299 | 02 9562 1666
E council@bayside.nsw.gov.au
W www.bayside.nsw.gov.au

Postal address: PO Box 21, Rockdale NSW 2216



This page is intentionally left blank

Notes: (1) Where this certificate refers to a specific allotment (or allotments) within a strata plan the certificate is issued for the whole of the land within the strata plan, not just the specific allotment or allotments referred to, and any information contained in the certificate may relate to the whole or any part of the strata plan.

1 Names of relevant planning instruments and development control plans

(1) The name of each environmental planning instrument and development control plan that applies to the carrying out of development on the land.

Bayside Local Environmental Plan 2021

State Environmental Planning Policy	(Exempt and Complying Development Codes) 2008
State Environmental Planning Policy	(Housing) 2021
State Environmental Planning Policy	(Biodiversity and Conservation) 2021
State Environmental Planning Policy	(Resilience and Hazards) 2021
State Environmental Planning Policy	(Transport and Infrastructure) 2021
State Environmental Planning Policy	(Industry and Employment) 2021
State Environmental Planning Policy	(Resources and Energy) 2021
State Environmental Planning Policy	(Primary Production) 2021
State Environmental Planning Policy	(Precincts – Eastern Harbour City) 2021
State Environmental Planning Policy	(Planning Systems) 2021
State Environmental Planning Policy	(Sustainable Buildings) 2022

Bayside Development Control Plan 2022

(2) The name of each proposed environmental planning instrument and draft development control plan, which is or has been subject to community consultation or public exhibition under the Act, that will apply to the carrying out of development on the land.

State Environmental Planning Policy	(Housing) Amendment (Manufactured Home Estates, Caravan Parks and Camping Grounds) 2023
State Environmental Planning Policy	Explanation of Intended Effect Amendments to the: State Environmental Planning Policy (Exempt and Complying Development Codes) 2008 for outdoor dining on private land and at registered clubs; and Standard Instrument – Principal Local Environmental Plan 2006 to include a new floor space bonus clause for new developments to include music venues
Explanation of Intended Effect	Changes to Deter Illegal Tree and Vegetation Clearing

Explanation of Intended Effect: Improving Planning Processes to Deliver Infrastructure Faster

The NSW Department of Planning, Housing and Infrastructure (DPHI) have placed on public exhibition an Explanation of Intended Effect (EIE) for a series of proposed reforms, which propose changes to:

- *State Environmental Planning Policy (Transport and Infrastructure) 2021* (T&I SEPP); and
- *State Environmental Planning Policy (Planning Systems) 2021* (Planning Systems SEPP).

Proposed changes to the T&I SEPP

Changes are proposed to the following sections of the T&I SEPP:

Educational establishments; Health services facilities; National Parks and Wildlife Service Land; Electricity generating works and solar energy; Greater Sydney Parklands; Emergency services facilities; Water treatment facilities; Water storage facilities; Infrastructure in coastal areas; Demolition of buildings; Temporary structures on parks and other public reserves; Electric vehicle charging units; Research and monitoring stations; Three ports planning controls; Moorebank Freight Intermodal Precinct; Australian Botanic Gardens – Mount Annan; Other changes, including a proposed restructure of the SEPP.

The proposed changes aim to:

- make it easier to deliver infrastructure at the right time, including speeding up projects that benefit the community, create jobs and support economic growth;
- do so in a way that protects residential amenity, the environment and heritage items from any impacts of this deliver;
- help ensure a consistent approach between different infrastructure activities with similar characteristics and impacts; and
- improve the usability of the SEPP.

Proposed changes to the Planning Systems SEPP

A proposed amendment to the Planning Systems SEPP alters the planning approval pathways for Water Treatment Facilities. The proposed change seeks to deliver essential infrastructure more efficiently while maintaining an appropriate level of environmental assessment.

DPHI is exhibiting this EIE in line with its Community Participation Plan, which aims to involve more people in decisions about the NSW planning system.

For more information and to make a submission on the proposed changes please visit the Have your say website on the NSW Planning Portal, available here:

<https://www.planningportal.nsw.gov.au/draftplans/exhibition/explanation-intended-effect-improving-planning-processes-deliver-infrastructure-faster>

Public exhibition concluded on **Tuesday 16 April 2024**.

Explanation of Intended Effect: Complying Development for Farm Buildings, Rural Sheds and Earthworks

The NSW Department of Planning, Housing and Infrastructure (DPHI) have placed on

public exhibition an Explanation of Intended Effect (EIE) for changes to the *State Environmental Planning Policy (Exempt and Complying Development Codes) 2008*. The changes include allowing some Complying Development Codes to apply to land identified as Acid Sulfate Soils Class 2 if a suitably qualified expert certifies that an Acid Sulfate Soils Management Plan is not required. This change would affect several Complying Development Codes that presently apply within Bayside, including the:

- Housing Code,
- Low Rise Housing Diversity Code, and
- Industrial and Business Buildings Code

Further changes are proposed, but these are not expected to apply to any land in the Bayside LGA.

For more information and to provide feedback to DPHI, please access the consultation website on the NSW Planning Portal here:

<https://www.planningportal.nsw.gov.au/draftplans/exhibition/proposed-changes-complying-development-farm-buildings-rural-sheds-and-earthworks>

Public exhibition concluded on Friday **14 June 2024**.

Planning Proposal – Medium Density Residential Uses

On 10 November 2023, Council received a Gateway Determination to make amendments to the *Bayside Local Environmental Plan 2021* to land zoned R3 Medium Density Residential to facilitate development of new homes.

This proposal seeks to:

- **Increase the maximum Floor Space Ratio (FSR)** from 0.6:1 to 0.7:1, and
- **Introduce a new provision** stating that Clause 4.1 will not apply to the subdivision of land in Zone R3 on which the erection of Multi-Dwelling Housing or Attached Dwellings have been approved or are proposed.

For more information and to provide feedback, access Council's Have Your Say Page, available here: <https://haveyoursay.bayside.nsw.gov.au/planning-proposal-medium-density-residential-uses>

Public exhibition concluded on **Monday 11 November 2024**.

Explanation of Intended Effect: Cultural State Environmental Planning Policy (SEPP).

The NSW Department of Planning, Housing and Infrastructure (DPHI) have placed on public exhibition an Explanation of Intended Effect (EIE) for a series of proposed reforms to various Environmental Planning Instruments (EPIs) for the following purposes:

Current planning pathways

- Expand the non-refusal standards for different types of entertainment
- Develop new model conditions of consent for entertainment

Events

- Increase development standards for temporary structures used at community events

- Support events at major precincts by enabling more events across new and existing sites
- Support Vivid Sydney with exempt development standards for the temporary light and sound structures
- Allow temporary extended trading hours for unlicensed businesses during special events
- Support events in town halls

Outdoor dining and food trucks

- Investigate providing outdoor music and outdoor dining patron increases using exempt development
- Extend exempt development pathways to make outdoor dining easier at farm gate premises
- Improve provisions for food trucks in residential and conservation zones, and investigate measures for food businesses using shipping containers

Changes to the Business and Industrial Codes in the Codes SEPP

- Allow a change of use in the SP4 enterprise zone
- Development standards to retrofit bike rails and bike lockers in existing buildings

For more information and to make a submission on the proposed changes please visit the Have your say website on the NSW Planning Portal, available here:

<https://www.planningportal.nsw.gov.au/draftplans/exhibition/explanation-intended-effect-cultural-state-environmental-planning-policy-sepp>

Public exhibition concluded on **Friday 7 February 2025**.

No draft Development Control Plan applies to the land.

- (3) **Subsection (2) does not apply in relation to a proposed environmental planning instrument or draft development control plan if—**
- a) it has been more than 3 years since the end of the public exhibition period for the proposed instrument or draft plan, or
 - b) for a proposed environmental planning instrument—the Planning Secretary has notified the council that the making of the proposed instrument has been deferred indefinitely or has not been approved.

- (4) **In this section—**
proposed environmental planning instrument means a draft environmental planning instrument and includes a planning proposal for a local environmental plan.

2 Zoning and land use under relevant planning instruments

The following matters for each environmental planning instrument or draft environmental planning instrument that includes the land in a zone, however described—

- (a) the identity of the zone, whether by reference to—
 - (i) a name, such as “Residential Zone” or “Heritage Area”, or
 - (ii) a number, such as “Zone No 2 (a)”,
- (b) the purposes for which development in the zone—
 - (i) may be carried out without development consent, and

**(ii) may not be carried out except with development consent, and
(iii) is prohibited,**

The following zone or zones apply under the environmental planning instrument or draft environmental planning instrument referred to in section 1(1):

Zone R3 Medium Density Residential

1 Objectives of zone

- To provide for the housing needs of the community within a medium density residential environment.
- To provide a variety of housing types within a medium density residential environment.
- To enable other land uses that provide facilities or services to meet the day to day needs of residents.
- To ensure land uses are carried out in a context and setting to minimise impact on the character and amenity of the area.
- To enable residential development in accessible locations to maximise public transport patronage and encourage walking and cycling.

2 Permitted without consent

Home-based child care; Home occupations

3 Permitted with consent

Attached dwellings; Bed and Breakfast accommodation; Boarding houses; Building identification signs; Business identification signs; Centre-based child care facilities; Community facilities; Dual Occupancies; Dwelling houses; Educational establishments; Environmental protection works; Exhibition homes; Flood mitigation works; Group homes; Health service facilities; Home businesses; Home industries; Hostels; Multi dwelling housing; Neighbourhood shops; Oyster aquaculture; Places of public worship; Recreation areas; Respite day care centres; Roads; Secondary dwellings; Semi-detached dwellings; Seniors housing; Shop top housing; Tank-based aquaculture; Water supply systems

4 Prohibited

Any other development not specified in item 2 or 3

(c) whether additional permitted uses apply to the land,

35 Use of certain land in R3 Medium Density Residential zone for residential flat buildings

- (1) This clause applies to land identified as “35” on the Additional Permitted Uses Map.
- (2) Development for the purposes of a residential flat building is permitted with development consent.

(d) whether development standards applying to the land fix minimum land dimensions for the erection of a dwelling house on the land and, if so, the fixed minimum land dimensions,

No development standards apply to the land that fixes minimum land dimensions for the erection of a dwelling house.

Note: The above information does not imply that the erection of a dwelling-house is necessarily

permissible on the land to which this certificate applies. Refer to the relevant local environmental plan, deemed environmental planning instrument or draft local environmental plan applying to the land to confirm this.

- (e) **whether the land is in an area of outstanding biodiversity value under the *Biodiversity Conservation Act 2016*,**

The land **is not** an area of outstanding biodiversity value.

- (f) **whether the land is in a conservation area, however described,**

The land **is not** in a conservation area.

- (g) **whether an item of environmental heritage, however described, is located on the land.**

There is **no such item** situated on the land.

3 Contributions plans

- (1) **The name of each contributions plan under the Act, Division 7.1 applying to the land, including draft contributions plans.**

City of Botany Section 7.11 Development Contributions Plan 2016
City of Botany Bay Section 94A Development Contributions Plan 2016

Note: For a copy of the plans please access Bayside Council's website at www.bayside.nsw.gov.au.

Note: If land is within the former Rockdale City Local Government Area, the *Rockdale Section 94 Contributions Plan (Amendment No 4)* and *Rockdale Section 94 Contributions Plan 1998* will continue to apply to all Development Applications and applications for Complying Development Certificates made prior to 1 June 2004.

- (2) **If the land is in a region within the meaning of the Act, Division 7.1, Subdivision 4—**
(a) **the name of the region, and**
(b) **the name of the Ministerial planning order in which the region is identified.**

The land is within the Greater Sydney region. The *Environmental Planning and Assessment (Housing and Productivity Contribution) Order 2024* applies to this land.

- (3) **If the land is in a special contributions area to which a continued 7.23 determination applies, the name of the area.**

- (4) **In this section—**
***continued 7.23 determination* means a 7.23 determination that—**
(a) **has been continued in force by the Act, Schedule 4, Part 1, and**
(b) **has not been repealed as provided by that part.**

The land is not within a special contributions area to which a continued 7.23 determination applies.

Note: The Act, Schedule 4, Part 1 contains other definitions that affect the interpretation of this section.

4 Complying development

- (1) If the land is land on which complying development may be carried out under each of the complying development codes under *State Environmental Planning Policy (Exempt and Complying Development Codes) 2008*, because of that Policy, clause 1.17A(1)(c)–(e), (2), (3) or (4), 1.18(1)(c3) or 1.19.
- (2) If complying development may not be carried out on the land because of 1 of those clauses, the reasons why it may not be carried out under the clause.
- (3) If the council does not have sufficient information to ascertain the extent to which complying development may or may not be carried out on the land, a statement that—
 - (a) a restriction applies to the land, but it may not apply to all of the land, and
 - (b) the council does not have sufficient information to ascertain the extent to which complying development may or may not be carried out on the land.
- (4) If the complying development codes are varied, under that Policy, clause 1.12, in relation to the land.

Housing Code

Complying development **may not** be carried out on the land in accordance with the above code for the following reason/s:

All of the land is located in the 25 ANEF (Australian Noise Exposure Forecast) contour or a higher ANEF contour. However, this restriction does not apply to development that is:

- (i) the erection of ancillary development, attached development or detached development, or
- (ii) the alteration of, or an addition to, ancillary development, attached development or detached development.

Inland Code

Complying development **may not** be carried out on the land in accordance with the above code for the following reason/s:

All of the land is located in the 25 ANEF (Australian Noise Exposure Forecast) contour or a higher ANEF contour. However, this restriction does not apply to development that is:

- (i) the erection of ancillary development, attached development or detached development, or
- (ii) the alteration of, or an addition to, ancillary development, attached development or detached development.

Low Rise Housing Diversity Code

Complying development **may not** be carried out on the land in accordance with the above code for the following reason/s:

All of the land is located in the 25 ANEF (Australian Noise Exposure Forecast) contour or a higher ANEF contour. However, this restriction does not apply to development that is:

- (i) the erection of ancillary development, attached development or detached development, or
- (ii) the alteration of, or an addition to, ancillary development, attached development or detached development.

Rural Housing Code

Complying development **may not be** carried out on the land in accordance with the above code for the following reason/s:

All of the land is located in the 25 ANEF (Australian Noise Exposure Forecast) contour or a higher ANEF contour. However, this restriction does not apply to development that is:

- (i) the erection of ancillary development, attached development or detached development,
or
- (ii) the alteration of, or an addition to, ancillary development, attached development or detached development.

Greenfield Housing Code

Complying development **may not be** carried out on the land in accordance with the above code for the following reason/s:

All of the land is located in the 25 ANEF (Australian Noise Exposure Forecast) contour or a higher ANEF contour. However, this restriction does not apply to development that is:

- (i) the erection of ancillary development, attached development or detached development,
or
- (ii) the alteration of, or an addition to, ancillary development, attached development or detached development.

Industrial and Business Buildings Code

Complying development **may be** carried out on the land under the above code.

Housing Alterations Code

Complying development **may be** carried out on the land under the above code.

General Development Code

Complying development **may be** carried out on the land under the above code.

Industrial and Building Alterations Code

Complying development **may be** carried out on the land under the above code.

Container Recycling Facilities Code

Complying development **may be** carried out on the land under the above code.

Subdivisions Code

Complying development **may be** carried out on the land under the above code.

Demolition Code

Complying development **may be** carried out on the land under the above code.

Fire Safety Code

Complying development **may be** carried out on the land under the above code.

Notes:

(1) If a reference is made to "part of the land", Complying Development **may be** carried out on the portion of the land not subject to such a restriction.

(2) This certificate only addresses matters raised in Clause 1.17A (1) (c) to (e), (2), (3) and (4), 1.18 (1)(c3) and 1.19 of *State Environmental Planning Policy (Exempt and Complying Development Codes) 2008*. It is your responsibility to ensure that you comply with any other general requirements of the *State Environmental Planning Policy (Exempt and Complying Development Codes) 2008*.

5 Exempt development

- (1) If the land is land on which exempt development may be carried out under each of the exempt development codes under *State Environmental Planning Policy (Exempt and Complying Development Codes) 2008*, because of that Policy, clause 1.16(1)(b1)–(d) or 1.16A.
- (2) If exempt development may not be carried out on the land because of 1 of those clauses, the reasons why it may not be carried out under the clause.
- (3) If the council does not have sufficient information to ascertain the extent to which exempt development may or may not be carried out on the land, a statement that—
 - (a) a restriction applies to the land, but it may not apply to all of the land, and
 - (b) the council does not have sufficient information to ascertain the extent to which exempt development may or may not be carried out on the land.
- (4) If the exempt development codes are varied, under that Policy, clause 1.12, in relation to the land.

General Exempt Development Code

Exempt development **may be** carried out on the land under the above code.

Advertising and Signage Exempt Development Code

Exempt development **may be** carried out on the land under the above code.

Temporary Uses and Structures Exempt Development Code

Exempt development **may be** carried out on the land under the above code.

6 Affected building notices and building product rectification orders

- (1) Whether the council is aware that—
 - a) an affected building notice is in force in relation to the land, or
 - b) a building product rectification order is in force in relation to the land that has not been fully complied with, or
 - c) a notice of intention to make a building product rectification order given in relation to the land is outstanding.

- (2) In this section—

affected building notice has the same meaning as in the *Building Products (Safety) Act 2017*, Part 4.

building product rectification order has the same meaning as in the *Building Products (Safety) Act 2017*.

Council is **not aware of an issue** of a notice of intention or order pertaining to building product rectification works (*Building Products Safety Act 2017*).

7 Land reserved for acquisition

Whether an environmental planning instrument or proposed environmental planning instrument referred to in section 1 makes provision in relation to the acquisition of the land by an authority of the State, as referred to in the Act, section 3.15.

The land **is not affected** by any provision in an environmental planning instrument, deemed environmental planning instrument or draft environmental planning instrument that provides for the acquisition of the land by a public authority, as referred to in section 3.15 of the Act.

8 Road widening and road realignment

Whether the land is affected by any road widening or road realignment under—

(a) **the *Roads Act 1993*, Part 3, Division 2, or**

The land **is not affected by** any road widening or road realignment under Division 2 of Part 3 of the *Roads Act 1993*.

(b) **an environmental planning instrument, or**

The land **is not affected by** any road widening or road realignment under any environmental planning instrument.

(c) **a resolution of the council.**

The land **is not affected by** any road widening or road realignment under any resolution of the Council.

9 Flood related development controls

(1) **If the land or part of the land is within the flood planning area and subject to flood related development controls.**

Yes – The land or part of the land **is** within the flood planning area and **is** subject to flood related development controls under the following:

- *Bayside Local Environmental Plan 2021*
- *Bayside Development Control Plan 2022*

(2) **If the land or part of the land is between the flood planning area and the probable maximum flood and subject to flood related development controls.**

Yes – The land or part of the land **is** between the flood planning area and the probable maximum flood and **is** subject to flood related development controls under the following:

- *Bayside Local Environmental Plan 2021*
- *Bayside Development Control Plan 2022*

Note: (1) Further information relating to flooding is provided in the "Advice under Section 10.7 (5)" attached.

Note:

(1) The answers above do not imply that the development referred to is necessarily permissible on the land to which this certificate applies. Refer to the relevant local environmental plan, deemed environmental planning instrument or draft local environmental plan applying to the land to confirm this.
(2) Council is not in a position to identify whether the information provided under section 9 relates to a current or future hazard as defined in Planning Circular PS 14-003.

(3) **In this section—
flood planning area has the same meaning as in the Flood Risk Management Manual.**

***Flood Risk Management Manual* means the Flood Risk Management Manual, ISBN 978-1-923076-17-4, published by the NSW Government in June 2023.**

***probable maximum flood* has the same meaning as in the *Flood Risk Management Manual*.**

10 Council and other public authority policies on hazard risk restrictions

(1) Whether any of the land is affected by an adopted policy that restricts the development of the land because of the likelihood of land slip, bush fire, tidal inundation, subsidence, acid sulfate soils, contamination, aircraft noise, salinity, coastal hazards, sea level rise or another risk, other than flooding.

(2) In this section—

***adopted policy* means a policy adopted—**

(a) by the council, or

(b) by another public authority, if the public authority has notified the council that the policy will be included in a planning certificate issued by the council.

Clause 6.1 of the Bayside Local Environmental Plan 2021 - Acid Sulfate Soils
Bayside Development Control Plan 2022 – provisions of Section 3.11 - Contamination

11 Bush fire prone land

(1) If any of the land is bush fire prone land, designated by the Commissioner of the NSW Rural Fire Service under the Act, section 10.3, a statement that all or some of the land is bush fire prone land.

(2) If none of the land is bush fire prone land, a statement to that effect.

The land is **not** bush fire prone land.

12 Loose-fill asbestos insulation

If the land includes residential premises, within the meaning of the *Home Building Act 1989*, Part 8, Division 1A, that are listed on the Register kept under that Division, a statement to that effect.

The land is **not** so listed.

13 Mine subsidence

Whether the land is declared to be a mine subsidence district within the meaning of the *Coal Mine Subsidence Compensation Act 2017*.

The land is **not** so proclaimed.

14 Paper subdivision information

(1) The name of a development plan adopted by a relevant authority that—

(a) applies to the land, or

(b) is proposed to be subject to a ballot.

- (2) The date of a subdivision order that applies to the land.
- (3) Words and expressions used in this section have the same meaning as in this Regulation, Part 10 and the Act, Schedule 7.

The land **is not** so affected.

15 Property vegetation plans

If the land is land in relation to which a property vegetation plan is approved and in force under the *Native Vegetation Act 2003*, Part 4, a statement to that effect, but only if the council has been notified of the existence of the plan by the person or body that approved the plan under that Act.

The land **is not** land to which a property vegetation plan applies.

16 Biodiversity stewardship sites

If the land is a biodiversity stewardship site under a biodiversity stewardship agreement under the *Biodiversity Conservation Act 2016*, Part 5, a statement to that effect, but only if the council has been notified of the existence of the agreement by the Biodiversity Conservation Trust.

Note— Biodiversity stewardship agreements include biobanking agreements under the Threatened Species Conservation Act 1995, Part 7A that are taken to be biodiversity stewardship agreements under the Biodiversity Conservation Act 2016, Part 5.

The land **is not** subject to any such agreement.

17 Biodiversity certified land

If the land is biodiversity certified land under the *Biodiversity Conservation Act 2016*, Part 8, a statement to that effect.

Note— Biodiversity certified land includes land certified under the Threatened Species Conservation Act 1995, Part 7AA that is taken to be certified under the Biodiversity Conservation Act 2016, Part 8.

The land **is not** biodiversity certified land.

18 Orders under *Trees (Disputes Between Neighbours) Act 2006*

Whether an order has been made under the *Trees (Disputes Between Neighbours) Act 2006* to carry out work in relation to a tree on the land, but only if the council has been notified of the order.

The land **is not** subject to such an order.

19 Annual charges under *Local Government Act 1993* for coastal protection services that relate to existing coastal protection works

(1) If the *Coastal Management Act 2016* applies to the council, whether the owner, or a previous owner, of the land has given written consent to the land being subject to annual charges under the *Local Government Act 1993*, section 496B, for coastal protection services that relate to existing coastal protection works.

(2) In this section—
existing coastal protection works has the same meaning as in the *Local Government Act 1993*, section 553B.

Note— Existing coastal protection works are works to reduce the impact of coastal hazards on land, such as seawalls, revetments, groynes and beach nourishment, that existed before 1 January 2011.

The land **is not** subject to annual charges.

20 Western Sydney Aerotropolis

Whether under *State Environmental Planning Policy (Precincts—Western Parkland City) 2021*, Chapter 4 the land is—

- (a) in an ANEF or ANEC contour of 20 or greater, as referred to in that Chapter, section 4.17, or
- (b) shown on the Lighting Intensity and Wind Shear Map, or
- (c) shown on the Obstacle Limitation Surface Map, or
- (d) in the “public safety area” on the Public Safety Area Map, or
- (e) in the “3 kilometre wildlife buffer zone” or the “13 kilometre wildlife buffer zone” on the Wildlife Buffer Zone Map.

The land **is not** subject to the *State Environmental Planning Policy (Precincts—Western Parkland City) 2021*, Chapter 4.

21 Development consent conditions for seniors housing

If *State Environmental Planning Policy (Housing) 2021*, Chapter 3, Part 5 applies to the land, any conditions of a development consent granted after 11 October 2007 in relation to the land that are of the kind set out in that Policy, section 88(2).

The land **is not** subject to any such statement.

22 Site compatibility certificates and development consent conditions for affordable rental housing

- (1) **Whether there is a current site compatibility certificate under *State Environmental Planning Policy (Housing) 2021*, or a former site compatibility certificate, of which the council is aware, in relation to proposed development on the land and, if there is a certificate—**
 - (a) the period for which the certificate is current, and
 - (b) that a copy may be obtained from the Department.

The land **is not** subject to any such certificate.

- (2) **If *State Environmental Planning Policy (Housing) 2021*, Chapter 2, Part 2, Division 1 or 5 applies to the land, any conditions of a development consent in relation to the land that are of a kind referred to in that Policy, clause 21(1) or 40(1).**

The land **is not** subject to any such statement.

- (3) **Any conditions of a development consent in relation to land that are of a kind referred to in *State Environmental Planning Policy (Affordable Rental Housing) 2009*, clause 17(1) or 38(1).**

The land **is not** subject to any such statement.

- (4) **In this section—**
former site compatibility certificate means a site compatibility certificate issued under *State Environmental Planning Policy (Affordable Rental Housing) 2009*.

23 Water or sewerage services

If water or sewerage services are, or are to be provided to the land under the *Water Industry Competition Act 2006*, a statement to that effect.

Note— A public water utility may not be the provider of some or all of the services to the land. If a water or sewerage service is provided to the land by a licensee under the *Water Industry Competition Act 2006*, a contract for the service will be deemed to have been entered into between the licensee and the owner of the land. A register relating to the approvals and licenses necessary for the provision of water or sewerage services under the *Water Industry Competition Act 2006* is maintained by the Independent Pricing and Regulatory Tribunal and provides information about the areas serviced, or to be serviced under that Act. Purchasers should check the register to understand who will service the property. Outstanding charges for water or sewerage services provided under the *Water Industry Competition Act 2006* become the responsibility of the purchaser.

Council has not been advised of any water or sewerage services that are, or are to be provided to the land under the *Water Industry Competition Act 2006*. Property purchasers are directed to check the IPART website for further information:

<https://www.ipart.nsw.gov.au/Home/About-IPART/Governing-Legislation/Water-Industry-Competition-Act-2006>

Section 59(2) Contaminated Land Management Act 1997

Note: The following matters are prescribed by section 59 (2) of the *Contaminated Land Management Act 1997* as additional matters to be specified in a planning certificate:

- (a) **that the land to which the certificate relates is significantly contaminated land within the meaning of that Act—if the land (or part of the land) is significantly contaminated land at the date when the certificate is issued;**

Not applicable

- (b) **that the land to which the certificate relates is subject to a management order within the meaning of that Act—if it is subject to such an order at the date when the certificate is issued;**

Not applicable

- (c) **that the land to which the certificate relates is the subject of an approved voluntary management proposal within the meaning of that Act—if it is the subject of such an approved proposal at the date when the certificate is issued;**

Not applicable

- (d) **that the land to which the certificate relates is subject to an ongoing maintenance order within the meaning of that Act—if it is subject to such an order at the date when the certificate is issued; and**

Not applicable

- (e) **that the land to which the certificate relates is the subject of a site audit statement within the meaning of that Act—if a copy of such a statement has been provided at**

any time to the local authority issuing the certificate.

Not applicable

[End of information under section 10.7 (2)]

ADVICE UNDER SECTION 10.7 (5)

Note: The Council is under no obligation to furnish any of the information supplied below. Equally, it may be that not every relevant matter relating to the land is provided below. The Council draws your attention to section 10.7 (6) of the *Environmental Planning and Assessment Act 1979* which states that a council shall not incur any liability in respect of any advice provided in good faith under section 10.7 (5).

Further to your application for information under section 10.7 (5) of the *Environmental Planning & Assessment Act 1979* (EP&A Act), the Council has resolved to supply answers to the following questions:

A Whether or not the Council has information that would indicate that the land is subject to the risk of flooding or tidal inundation for a 1% annual exceedance probability (AEP) (1 in 100 Year) event

The Council **is aware** of various information that suggests the land may be affected by the 1% AEP flood. The Council is unaware of the accuracy of this information, although further enquiries may be made with the Council's City Infrastructure Department in relation to this.

Note: Refer to Question 9 of the preceding certificate under section 10.7 (2) to ascertain whether or not development on the land may be subject to flood related development controls.

B Whether or not the Council has information that would indicate that the land is subject to slip or subsidence

The Council **is not aware** of any investigations that have been carried out.

C Whether or not the land is in the vicinity of a heritage item or heritage conservation area identified in an environmental planning instrument or a proposed heritage item or proposed heritage conservation area identified in a draft local environmental plan

The land **is not in the vicinity of** a heritage item or heritage conservation area identified in an environmental planning instrument or a proposed heritage item or proposed heritage conservation area identified in a draft local environmental plan.

D Whether or not a planning agreement entered into under Subdivision 2 of Division 7.1 of Part 7 of the *Environmental Planning and Assessment Act 1979* currently applies to the land (but only if, where the Council is not a party to the agreement, information about the agreement has been provided to the Council)

No planning agreement currently applies to the land.

E Details of the Annual Noise Exposure Forecast (ANEF) applying to the land

The property is between the **25 and 30 ANEF** (2039) contours.

Note: The ANEF level may restrict the development of the land due to the risk of exposure to aircraft noise.

F Information that indicates whether or not any additional hazards exist for which no policy of council exists to restrict development

Not applicable

G Restrictions of the use of groundwater contained within the Botany Sands Aquifer

Not Applicable

H The following policies may be applicable to the land:

Clause 6.7 of the Bayside Local Environmental Plan 2021 - Airspace operations

Clause 6.8 of the Bayside Local Environmental Plan 2021 - Development in areas subject to aircraft noise

Section 9.2 of Bayside Development Control Plan 2022 (DCP) -Any development application proposing a new structure within 10 metres either side (horizontally or vertically) of the “line of sight” (as detailed in Appendix 6 of the DCP) are to be referred to Sydney Ports Corporation for review and comment, to ensure that the proposed development does not impact on the Vessel Traffic Service system. Refer to Section 9.2 of the DCP for more information.

Section 3.13 of Bayside Development Control Plan 2022 applies to the land. This Part provides a means of assessing the effect of aircraft noise on development proposals by utilising an appropriately endorsed Australian Noise Exposure Forecast (ANEF) chart that takes into account long-term operating procedures and air traffic forecasts at Sydney (Kingsford-Smith) Airport. This Part also provides potential applicants with an understanding of the predicted level of the potential height limits due to prescribed airspace on proposed development sites and the potential for proposed developments to cause mechanical windshear.

Section 3.7 Subsections 3.7.6 – 3.7.8 of the Bayside Development Control Plan 2022 apply to land that has potential to adversely affect Bayside's biodiversity or threatened species habitat and endangered ecological communities. Refer to Section 3.7 of the DCP for more information.

[End of advice under Section 10.7 (5)]

IMPORTANT NOTICE TO PURCHASERS

ALTERATIONS AND ADDITIONS TO BUILDINGS

Purchasers are reminded that it is necessary to obtain development consent from the Council prior to carrying out any building alterations or additions, including brick reskinning, replacing windows or internal alterations, or for the demolition of any building, unless the proposed work is specifically exempted by *Bayside Local Environmental Plan 2021* or *State Environmental Planning Policy (Exempt and Complying Development Codes) 2008*. All other building work does require the Council's approval.

Should you require any information or advice for any building work that you propose to undertake please contact the Council's Customer Service Centre on 1300 581 299.

Service Location Print
Application Number: 8004402372

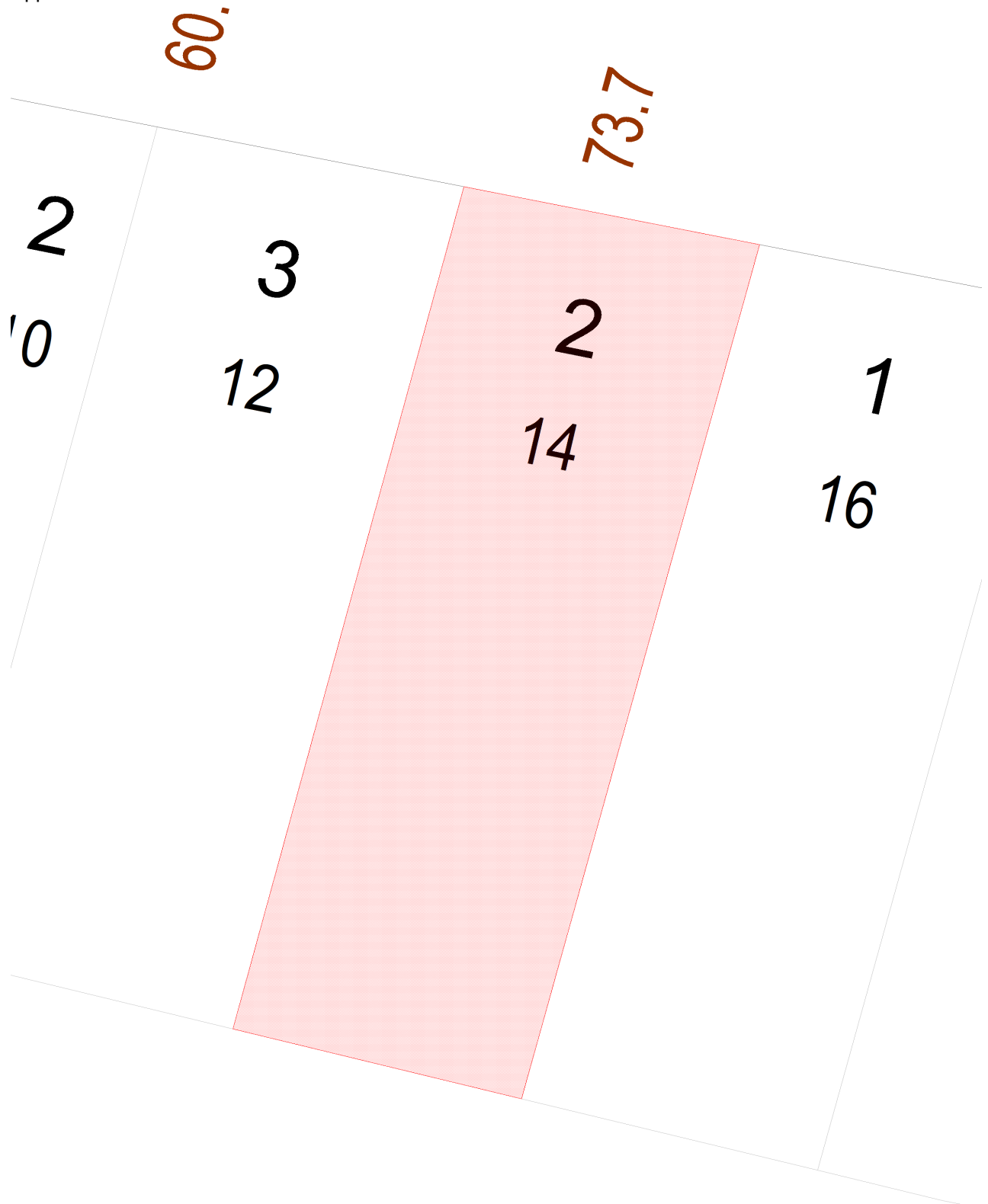

Document generated at 24-06-2025 08:04:21 AM

Disclaimer

The information on this print shows if we provide any water, wastewater or stormwater services to this property. It may not be accurate or to scale. If you'd like to see the location of private wastewater pipes on the property, please buy a **Sewer service diagram**.

Asset Information

Legend

Sewer		Property Details	
Sewer Main (with flow arrow & size type text)		Boundary Line	
Disused Main		Easement Line	
Rising Main		House Number	
Maintenance Hole (with upstream depth to invert)		Lot Number	
Sub-surface chamber		Proposed Land	
Maintenance Hole with Overflow chamber		Sydney Water Heritage Site (please call 132 092 and ask for the Heritage Unit)	
Ventshaft EDUCT			
Ventshaft INDUCT			
Property Connection Point (with chainage to downstream MH)			
Concrete Encased Section			
Terminal Maintenance Shaft			
Maintenance Shaft			
Rodding Point			
Lamphole			
Vertical			
Pumping Station			
Sewer Rehabilitation			
Pressure Sewer		Water	
Pressure Sewer Main		WaterMain - Potable (with size type text)	
Pump Unit (Alarm, Electrical Cable, Pump Unit)		Disconnected Main - Potable	
Property Valve Boundary Assembly		Proposed Main - Potable	
Stop Valve		Water Main - Recycled	
Reducer / Taper		Special Supply Conditions - Potable	
Flushing Point		Special Supply Conditions - Recycled	
		Restrained Joints - Potable	
		Restrained Joints - Recycled	
		Hydrant	
		Maintenance Hole	
		Stop Valve	
		Stop Valve with By-pass	
		Stop Valve with Tapers	
		Closed Stop Valve	
		Air Valve	
		Valve	
		Scour	
		Reducer / Taper	
		Vertical Bends	
		Reservoir	
		Recycled Water is shown as per Potable above. Colour as indicated	
Vacuum Sewer		Private Mains	
Pressure Sewer Main		Potable Water Main	
Division Valve		Recycled Water Main	
Vacuum Chamber		Sewer Main	
Clean Out Point		Symbols for Private Mains shown grey	
Stormwater			
Stormwater Pipe			
Stormwater Channel			
Stormwater Gully			
Stormwater Maintenance Hole			

Disclaimer

The information on this print shows if we provide any water, wastewater or stormwater services to this property. It may not be accurate or to scale. If you'd like to see the location of private wastewater pipes on the property, please buy a **Sewer service diagram**.

Pipe Types

ABS	Acrylonitrile Butadiene Styrene	AC	Asbestos Cement
BRICK	Brick	CI	Cast Iron
CICL	Cast Iron Cement Lined	CONC	Concrete
COPPER	Copper	DI	Ductile Iron
DICL	Ductile Iron Cement (mortar) Lined	DIPL	Ductile Iron Polymeric Lined
EW	Earthenware	FIBG	Fibreglass
FL BAR	Forged Locking Bar	GI	Galvanised Iron
GRP	Glass Reinforced Plastics	HDPE	High Density Polyethylene
MS	Mild Steel	MSCL	Mild Steel Cement Lined
PE	Polyethylene	PC	Polymer Concrete
PP	Polypropylene	PVC	Polyvinylchloride
PVC - M	Polyvinylchloride, Modified	PVC - O	Polyvinylchloride, Oriented
PVC - U	Polyvinylchloride, Unplasticised	RC	Reinforced Concrete
RC-PL	Reinforced Concrete Plastics Lined	S	Steel
SCL	Steel Cement (mortar) Lined	SCL IBL	Steel Cement Lined Internal Bitumen Lined
SGW	Salt Glazed Ware	SPL	Steel Polymeric Lined
SS	Stainless Steel	STONE	Stone
VC	Vitrified Clay	WI	Wrought Iron
WS	Woodstave		

Further Information

Please consult the Dial Before You Dig enquiries page on the Sydney Water website.

For general enquiries please call the Customer Contact Centre on 132 092

In an emergency, or to notify Sydney Water of damage or threats to its structures, call 13 20 90 (24 hours, 7 days)

Disclaimer

The information on this print shows if we provide any water, wastewater or stormwater services to this property. It may not be accurate or to scale. If you'd like to see the location of private wastewater pipes on the property, please buy a **Sewer service diagram**.

Sewer Service Diagram

Application Number: 8004402371

METROPOLITAN WATER SEWERAGE AND DRAINAGE BOARD DIAGRAM OF SANITARY DRAINAGE

H.S. 73d

Municipality of BOTANY

SEWER AVAILABLE

Diagram No. 337548

SYMBOLS AND ABBREVIATIONS							
□	Boundary Trap	■ R.V.	Reflux Valve	I.P.	Induct Pipe	Bsn.	Basin
■	Pit	○	Cleaning Eye	M.F.	Mica Flap	Shr.	Shower
■ G.I.	Grease Interceptor	○ Vert	Vertical Pipe	T.	Tubs	W.I.P.	Wrought Iron Pipe
■	Gully	○ V.P.	Vent. Pipe	K.S.	Kitchen Sink	C.I.P.	Cast Iron Pipe
■ P.T.	P. Trap	○ S.V.P.	Soil Vent. Pipe	W.C.	Water Closet	F.W.	Floor Waste
■ R.S.	Reflux Sink	D.C.C.	Down Cast Cowl	B.W.	Bath Waste	W.M.	Washing Machine

Existing drainage shown by black lines. Scale: 40 Feet to an Inch. New drainage shown by full blue lines.

This diagram is the property of the Proprietor and is to be returned to him on completion of the work.

Certificates for drainage and sanitary plumbing may be obtained on application at the office of the Board by the Drainer or Plumber concerned.

The Board accepts no responsibility for the suitability of the diagram in relation to the eventual position of the Board's sewer. When the sewer becomes available it will be necessary to apply for a revised diagram.

This work must be carried out in accordance with the Board's By-laws and Regulations. (4" dia. pipes may be used in lieu of 6" dia. pipes as shown on this diagram if the property owner so desires, provided that the relative levels of the sewer and house fixtures will permit of the pipes being laid with regulation grades and cover. For further information consult Board's Inspector.)

This work will be tested from

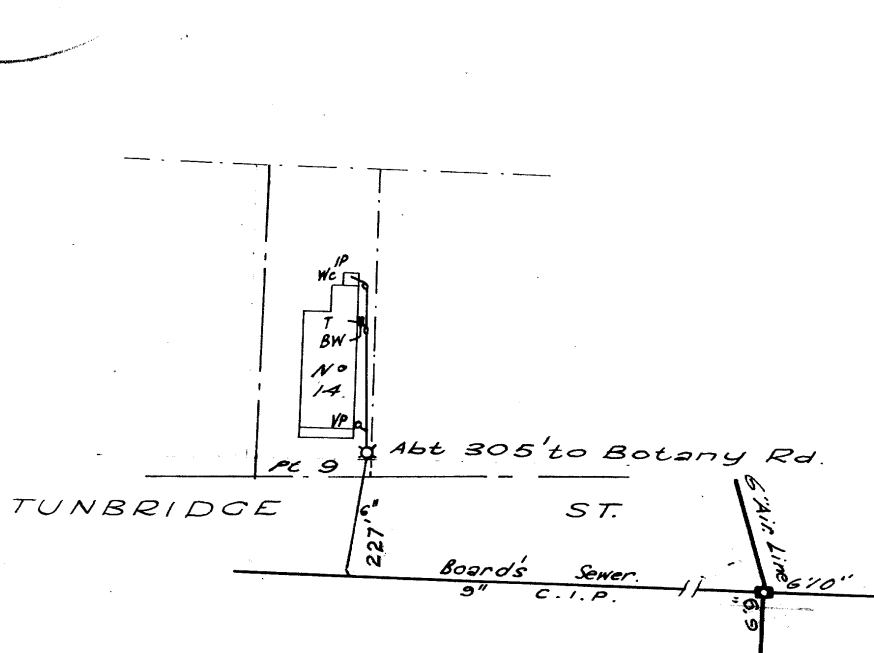

SHEET NO 2552

For Engineer-in-Chief

OFFICE USE ONLY						
--- W.C.	Designed by	Date	Inspector	First Visit	Passed	Date
--- B.W.		Inspector	Date			Inspector
--- Shr.	Examined by	Date	Outfall	Checked with Design and Diagram		
--- Bsn.		Chief Inspector	Drainer	Boundary Trap is not required.	Chief Inspector	Date
--- K.S.	DESIGN		SUPERVISION			
--- T.						
--- Plg.						
Dge. Int.						
Dge. Ext.						

Document generated at 24-06-2025 08:04:17 AM

Disclaimer

The information in this diagram shows the private wastewater pipes on this property. It may not be accurate or to scale and may not show our pipes, structures or all property boundaries. If you'd like to see these, please buy a Service location print.