

PROPERTY BROCHURE



9 TE HIHI STREAM LANE, MAUNU

SUE & DAMIEN
PROPERTY TEAM

OWN
REAL ESTATE

EFFORTLESSLY STYLISH...

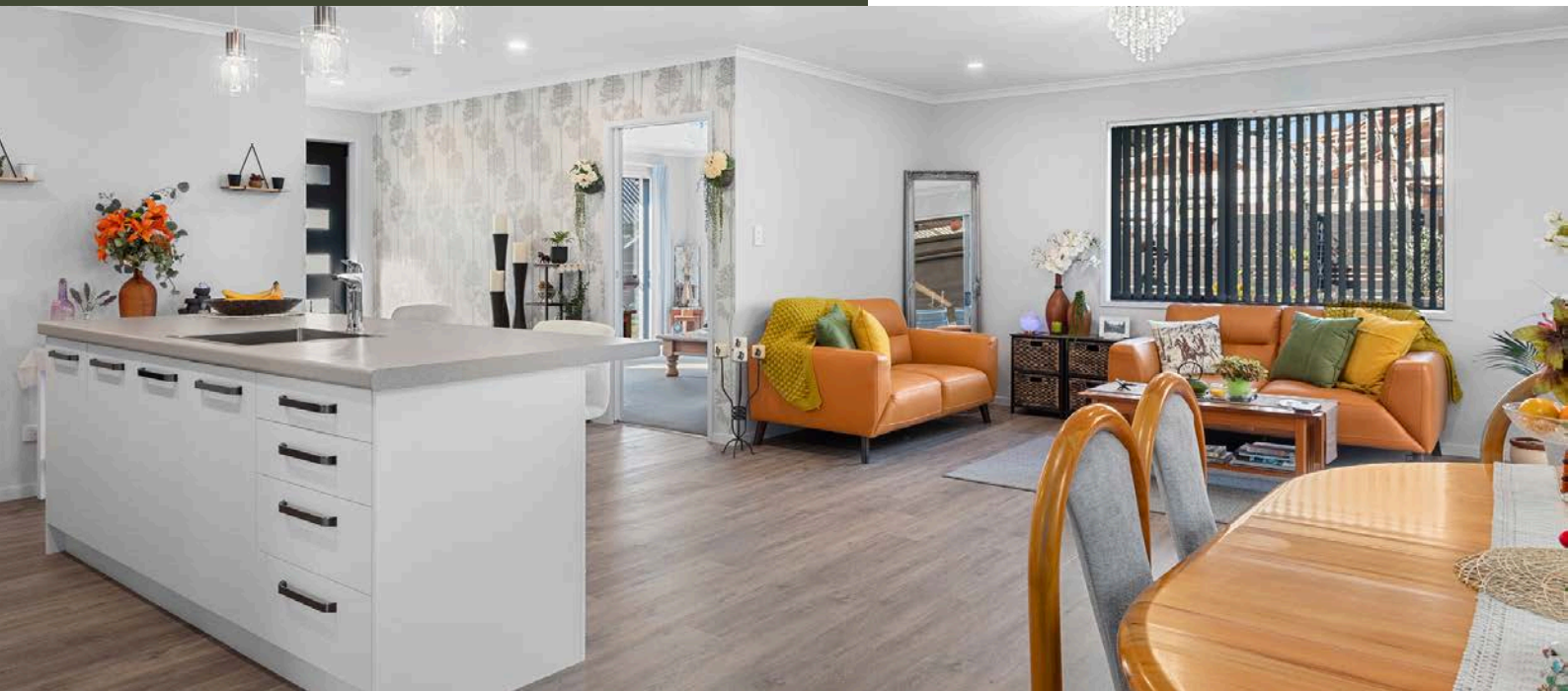

9 TE HIHI STREAM LANE, MAUNU

PRICE BY NEGOTIATION

869sqm 3 2 2 2

Completed in 2022 and tucked into one of Maunu's most desirable new streets, this stylish three-bedroom home offers the perfect blend of form and function. With steel frame construction, modern finishes, and thoughtful design throughout, it delivers everyday ease in a sleek contemporary package.

Inside, two generous living areas provide flexibility for families, guests, or quiet retreat - while the open-plan hub connects effortlessly to a covered outdoor dining zone with roll-down screens for year-round enjoyment. The kitchen impresses with its scullery, second sink, induction hob, and quality appliances. The master suite enjoys privacy, a spacious ensuite, and seamless flow to the patio.

Practical extras like a fully lined double garage, garden shed, extra parking for a camper or boat, and a fully fenced rear yard round out the appeal. Positioned on an 869sqm section in a quiet, family-friendly location - this is modern living made easy.

PHOTO GALLERY



PHOTO GALLERY



PHOTO GALLERY



PHOTO GALLERY



PHOTO GALLERY



PHOTO GALLERY



PHOTO GALLERY



KEY PROPERTY DETAILS

LEGAL DESCRIPTION	Lot 9, Deposited Plan 534842, Certificate of Title 882936
CV	\$1,000,000 (2025/2026)
RATES	\$3,586.47
DATE BUILT	Completed July 2022
ZONING	General Residential
LAND AREA	869sqm (more or less)
FLOOR AREA	200sqm
LIVING AREAS	2
BEDROOMS	3
BATHROOMS	2
KITCHEN	Scullery
LAUNDRY	In garage
HEATING	Heat pump
GARAGE	Double with internal access + garden shed (approximately 2.4m x 3.5m) – lined with building paper
INSULATION	Batts
WATER HEATING	Electric cylinder
ROOF	Coloursteel tile
JOINERY	Double glazed aluminium
CLADDING	Brick & Linear
FLOOR	Concrete
WATER SOURCE	Mains
WASTE	Mains, with macerator system
INTERNET	Fibre
CHATTELS	Auto garage door + 2 remotes, window treatments, clothesline, dishwasher, electric oven, induction hob, rangehood, extractor fans x3, fixed floor coverings, garden shed, heat pump, light fittings, small water tank, convection microwave, security lights

ADDITIONAL FEATURES

- Smoke alarms are hard wired
 - Wiring/provision for an alarm
 - Scullery with additional sink
 - Attenuation tank
 - Steel frame
 - Walls have an insulation lining board plus batts
 - Shade direct covered patio with deck floor and roll-up/down screens
 - Extractor fan in scullery
 - Outdoor weather point behind master bedroom
 - Extra parking for camper/boat
 - Fully fenced rear yard
-

FLOOR PLAN

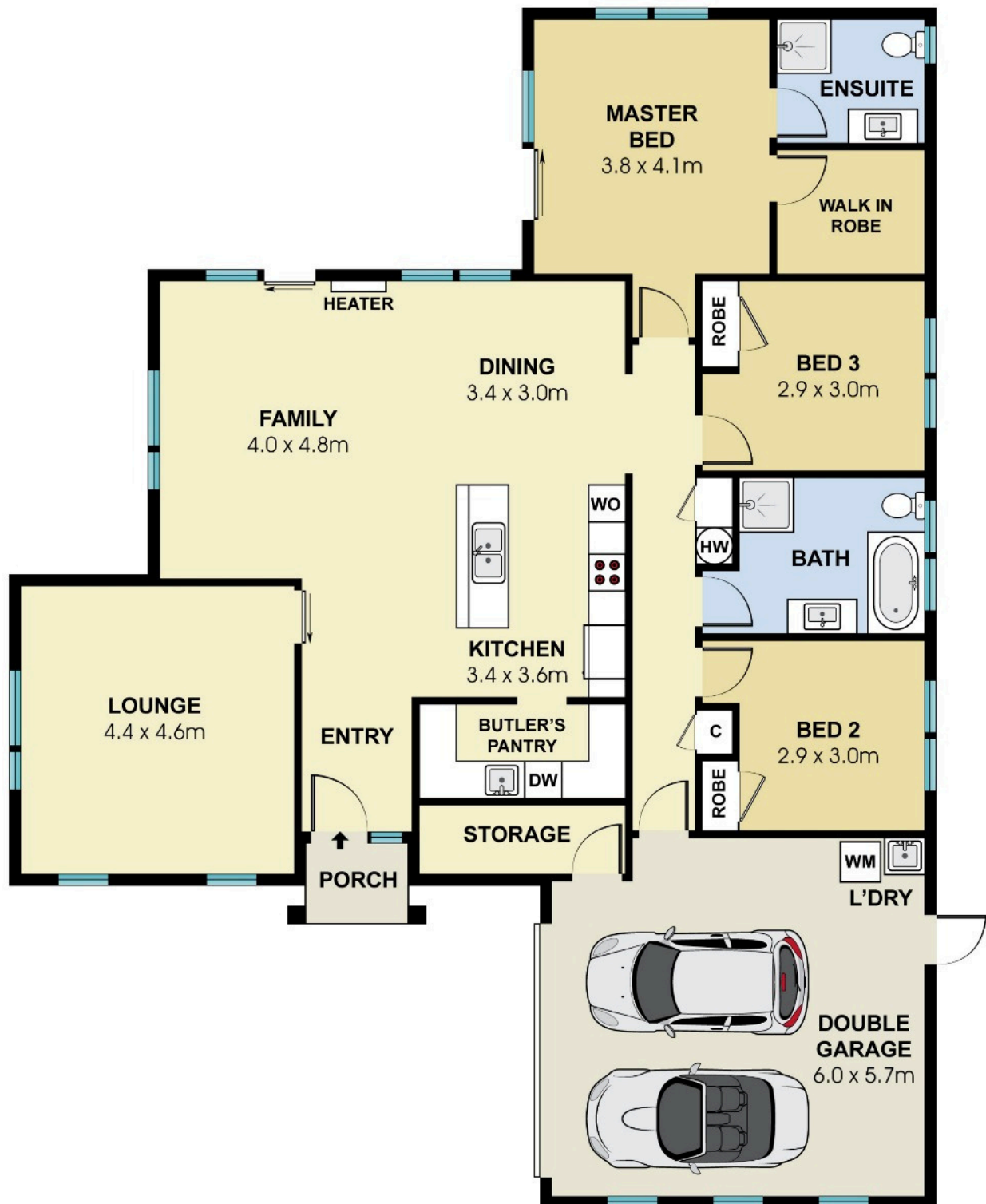

This plan is for illustrative purposes only and should only be used as such by any prospective purchaser

BOUNDARY MAP



Boundary lines are indicative only



**RECORD OF TITLE
UNDER LAND TRANSFER ACT 2017
FREEHOLD**

**Guaranteed Search Copy issued under Section 60 of the Land
Transfer Act 2017**



R. W. Muir
Registrar-General
of Land

Identifier **882936**
Land Registration District **North Auckland**
Date Issued 30 January 2020

Prior References
756603

Estate Fee Simple
Area 869 square metres more or less
Legal Description Lot 9 Deposited Plan 534842
Registered Owners
Bruce Rueben Trigg and Wendy Ronelle-Sylvia Moyle

Interests

10753333.2 Consent Notice pursuant to Section 221 Resource Management Act 1991 - 11.5.2017 at 1:07 pm
11491260.8 Consent Notice pursuant to Section 221 Resource Management Act 1991 - 30.1.2020 at 2:14 pm
Appurtenant hereto is a right to drain water created by Easement Instrument 11491260.10 - 30.1.2020 at 2:14 pm
The easements created by Easement Instrument 11491260.10 are subject to Section 243 (a) Resource Management Act 1991
Land Covenant in Covenant Instrument 11491260.17 - 30.1.2020 at 2:14 pm (Limited as to Duration)

NOTES

[illegible]

SUE MAICH

021793822

sue@ownrealestate.co.nz

DAMIEN DAVIS

021387345

damien@ownrealestate.co.nz

POWERED BY OWNLY LTD. LICENSED REAA 2008

OWN
REAL ESTATE