

Proposed New Dwelling for:

Callavate

At: 25 Raranga Road, Te Kauwhata
Lot: 712 DP: 571030

Sheet Index			
No.	Layout Name	Issue	Issue Date
100	Cover Page	ENG	04/08/2025
101	Site Plan	ENG	04/08/2025
201	Floor Plan	ENG	04/08/2025
202	Floor Plan Dimensions	ENG	04/08/2025
203	Foundation Plan	ENG	04/08/2025
204	Roof Framing Plan	ENG	04/08/2025
206	Bracing Plan	ENG	04/08/2025
301	Elevations	ENG	04/08/2025
302	Elevations	ENG	04/08/2025
401	Section A & B	ENG	04/08/2025
402	Section C & D	ENG	04/08/2025
403	Section E & F1	ENG	04/08/2025
404	Section F2 & G	ENG	04/08/2025



3D Perspectives are indicative only



Plans must be read in conjunction with:

- Engineering Assessment and Design Report by Titus Civil Consulting Engineers (ref. 15339)
- Structural Design & Calculations by Titus Civil Consulting Engineers (ref. ?????)
- Buildable Truss Layout by Wecks ITM (ref. #200-3 Truss Reference)
- Topographical Survey Plan by Pilbrow Surveying Limited (dated 12 February 2024)

- Scope of Work:**
- Proposed New Single Storey Dwelling:
- 3 Bedrooms
 - 2 Bathrooms
 - Open Plan Kitchen, Dining, Living
 - Internal Access Garage
- Colorsteel Trimrib roofing by Roofing Industries
- Colorsteel Trimrib vertical wall cladding by Roofing Industries on 20mm H3.1 Hermpac Vertibat cavity batten system
- Hermpac 18.5mm vertical cedar shiplap weatherboard on 20mm H3.1 Hermpac Vertibat cavity batten system

CALLAVATE

elevating new beginnings

403 Waerenga Road, RD1, Te Kauwhata

Sheena Young | Phone: 027 497 8860

Email: sheena@callavate.co.nz

Plans Drawn By: **DRAFTING WAIKATO LTD.**

DRAFTING WAIKATO Ltd

New Homes | Additions & Alterations

DW

Jeff Cunningham

Phone: 027 484 2212

Email: jeff@draftingwaikato.co.nz

Web: www.draftingwaikato.co.nz

The Copyright of these plans shall remain with Drafting Waikato Ltd. Drafting Waikato Ltd accepts no responsibility for any work undertaken that is not in strict accordance with these drawings. Do not scale of plans, use factored dimensions only. All construction shall be in strict accordance with the New Zealand Building Code. Contractor shall check and verify all dimensions, setouts, and levels on site, prior to commencing contract, and shall immediately notify Drafting Waikato Ltd of any discrepancies or errors. No claims will be recognised if Drafting Waikato Ltd is not alerted to any discrepancy or error immediately.

Version:	ENG	
Publish Date:	4/08/2025	
Reference:	25-028	Sheet: 100

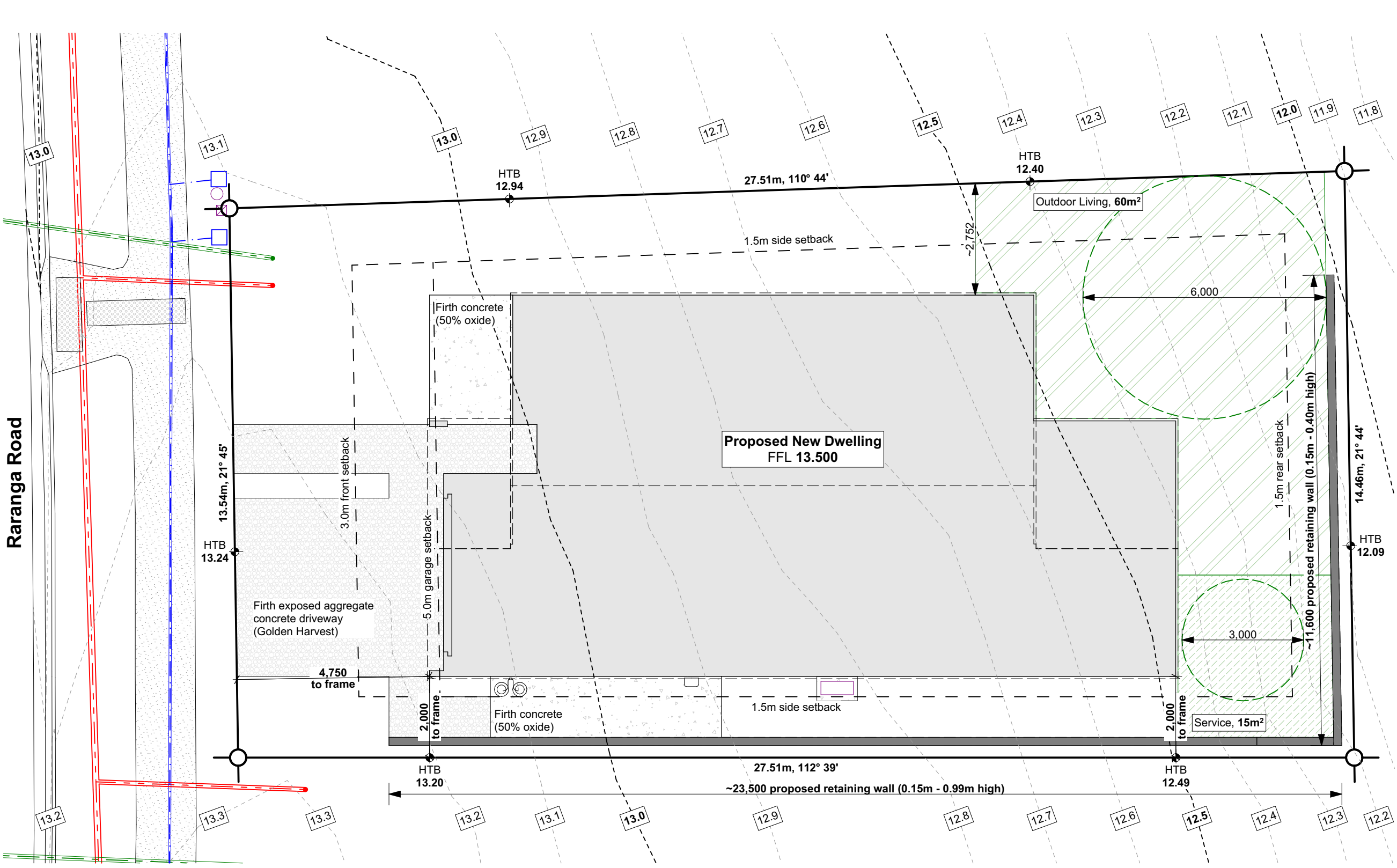

Site Information:
Legal Description:
Lot 712, DP 571030
Site Area:
385m²
Property Location:
25 Raranga Road
Lakeside
Te Kauwhata
Council:
Waikato District Council
Zone:
GRZ (Medium Density)

Proposed New Dwelling:	
Total Area over Frame:	150.66m²
Stand Alone Wing Wall:	0.06m²
Roof Area:	158.83m²
Porch Area:	2.92m²

Building Coverage:	
Total Area over Frame:	150.66m²
Stand Alone Wing Wall:	0.06m²
Porch Area:	2.92m²

Building Coverage:	
Max.	153.64m² 39.90% 40% (154.0m²)

- Plans must be read in conjunction with:**
- Engineering Assessment and Design Report by Titus Civil Consulting Engineers (ref. 15339)
 - Structural Design & Calculations by Titus Civil Consulting Engineers (ref. ?????)
 - Topographical Survey Plan by Pilbrow Surveying Limited (dated 12 February 2024)

CALLAVATE
elevating new beginnings

403 Waerenga Road, RD1, Te Kauwhata
Sheena Young | Phone: 027 497 8860
Email: sheena@callavate.co.nz
Plans Drawn By: **DRAFTING WAIKATO LTD.**

DRAFTING WAIKATO Ltd
New Homes | Additions & Alterations

Jeff Cunningham
Phone: 027 484 2212
Email: jeff@draftingwaikato.co.nz
Web: www.draftingwaikato.co.nz

Plans for Engineer Design only, not to be used for Resource Consent or Building Consent

The Copyright of these plans shall remain with Drafting Waikato Ltd.
Drafting Waikato Ltd accepts no responsibility for any work undertaken that is not in strict accordance with these drawings.
Do not scale of plans, use factored dimensions only. All construction shall be in strict accordance with the New Zealand Building Code.
Contractor shall check and verify all dimensions, setbacks, and levels on site, prior to commencing contract, and shall immediately notify Drafting Waikato Ltd of any discrepancies or errors.
No claims will be recognised if Drafting Waikato Ltd is not alerted to any discrepancy or error immediately.

Proposed New Dwelling for:
Callavate

Sheet Title:
Site Plan

At: **Lot 712, 25 Raranga Road,
Lakeside, Te Kauwhata**

Version:	ENG	Wind Zone:	High	Snow Loading:	N0	Scale:	1:100	Drawn By:	DW
Publish Date:	4/08/2025	Earthquake Zone:	1	Exposure Zone:	B	Reference:	@ A3 25-028	Sheet:	101

Wall Framing - General:
- All wall framing SG8 H1.2 unless specified otherwise
- All top plates shall be 2/90x45 continuous unless specified otherwise
- 2 rows of nogs for stud heights up to 3.6m for internal walls, refer to Cladding Systems for external wall nog crs

Wall Framing - Single Storey Walls:
Load bearing external walls:
Up to 2.4m stud: 90x45 studs @ 600crs
>2.4m - 3.0m stud: 2/90x45 studs @ 600crs
>3.0m - 3.6m stud: 2/90x45 studs @ 300crs
Load bearing internal walls:
Up to 3.0m stud: 90x45 studs @ 600crs
>3.0m - 3.6m stud: 2/90x45 studs @ 600crs
Non load bearing internal walls:
Up to 3.0m stud: 90x45 studs @ 600crs

Wall Cladding:
Wall Cladding Systems:
- Colorsteel Trimrib vertical wall cladding by Roofing Industries on 20mm H3.1 Hermpac Vertibat cavity batten system, **with nogs evenly spaced @ 1200crs max, 2 rows minimum)**
- Hermpac 18.5mm vertical cedar shi lap weatherboard on 20mm H3.1 Hermpac Vertibat cavity batten system, **with nogs evenly spaced @ 480crs max.**

Air Barrier:
- Thermakraft Watergate Plus building wrap
Exterior Joinery:
- All dimensions are given as **trim** sizes (W x H)
- Site measure all openings prior to joinery manufacture
- Head heights = **2,165mm** unless specifically noted otherwise
- ThermalHEART powdercoated aluminium thermally broken joinery
- 19mm H3.1 timber liners
- 60x10 single bevel architraves
- All bathroom & WC windows, & all windows with sills >1000mm from adjacent ground level shall have restrictor stays

Glazing:
- Install glazing in accordance with NZS 4223

Type of Glazing	Double pane
U _g	1.30
Spacer Type	Thermally improved
IGU	Glass: Low E ₃ /Clear Gas: Argon
Frame	Thermally broken Aluminium Frame
R Value =	R0.46

- Clear double glazing generally (R0.46)
- Obscure glazing to all bathrooms & WC's
- Safety glass to locations shown on Door & Window Schedule (ref. sheet 701) in accordance with Table 1, NZS 4223.3:2016
- All glazing within 2000mm of FFL in wet areas, & all shower screens/doors, shall be safety glass in accordance with NZS 4223.3:2016 (ref. Table A4)
- All balustrade screens shall be safety glass in accordance with NZS 4223.3:2016

Insulation:
Walls - General:
- 90mm R2.8 Pink Batts Ultra wall insulation to walls (including garage)
Ceilings - General:
- 225mm R5.0 Pink Batts Superbatts ceiling insulation to ceiling (including garage)
Ceilings - Perimeter:
- 180mm R3.6 Pink Batts Classic ceiling insulation to ceiling perimeter (≤460mm wide) to ceiling (including garage) where space <275mm
Garage Door Insulation:
- 35mm R0.85 35mm Expol Garage Door Insulation Kit for flat panel garage doors

Linings:
Walls - General:
- 10mm Standard GIB lining to walls
- 10mm GIB Aqualine lining to wet area walls
Walls - Tiled:
- 10mm GIB Aqualine lining to tiled walls (tile weighs less than 26kg/m²)
- 13mm GIB Aqualine lining to tiled walls (tiles weighs up to 40kg/m²)
Ceilings - General:
- 70x35 SG8 H1.2 ceiling battens @ 600crs max.
- 13mm Standard GIB lining to ceilings
- 13mm GIB Aqualine lining to wet area ceilings

General:
Smoke Alarms:
⑤ = Smoke Alarm (Interconnected)
- Type 1 domestic smoke alarm system shall be in accordance with NZS 4514
- Smoke alarms may be wired-in or wireless with a long-life (minimum 10 years), non-removable, sealed battery
Mechanical Ventilation:
ⓔ = Extractor Fan
RH = Rangehood
- Shall be in accordance with NZBC clause G4/AS1, section 1.2.5
- Mechanical extract fans must have a flowrate not less than 25 L/s for showers and baths & 50 L/s for cooktops

Lighting:
- All downlights shall be CA rated, refer to specification.
Food Preparation Surfaces:
- All food preparation surfaces shall comply with NZBC clause G3/AS1, section 1.1.3
Floor Surfaces:
- All floor surfaces on accessible routes & any vinyl or tiled surface shall comply with NZBC clause D1/AS1, section 2.1, such that they shall have a coefficient of friction μ, of not less than 0.4 when tested in accordance with AS/NZS 3661.1.
- Spaces containing sanitary fixtures or sanitary appliances shall have floor finishes that comply with NZBC E3/AS1, section 3.1, in open plan spaces this surface shall extend 1.5m from all sanitary fixtures and sanitary appliances

Interior Joinery:
- Door panels shall be standard 1980mm high, unless specifically noted otherwise, & panel widths are as shown on Floor Plans
- 60x10 single bevel architraves

Hot Water:
- Rinnai A26 Gas Infinity
- All hot water pipes shall be insulated with 13-25mm thick closed cell elastomeric thermal lagging

Elevations



Proposed New Dwelling:	
Total Area over Frame:	150.66m ²
Stand Alone Wing Wall:	0.06m ²
Roof Area:	158.83m ²
Porch Area:	2.92m ²

Wall Framing Legend:

Wall Framing - Single Storey Walls

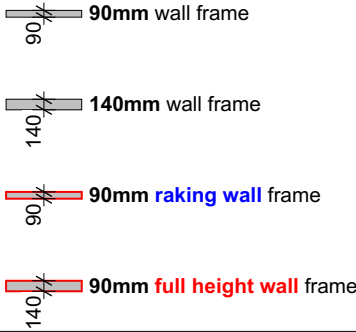

Ceiling Legend:

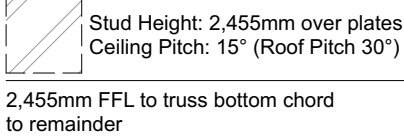

Flooring Key:

Concrete	
Carpet	
Tiles	
Vinyl	
Planking	

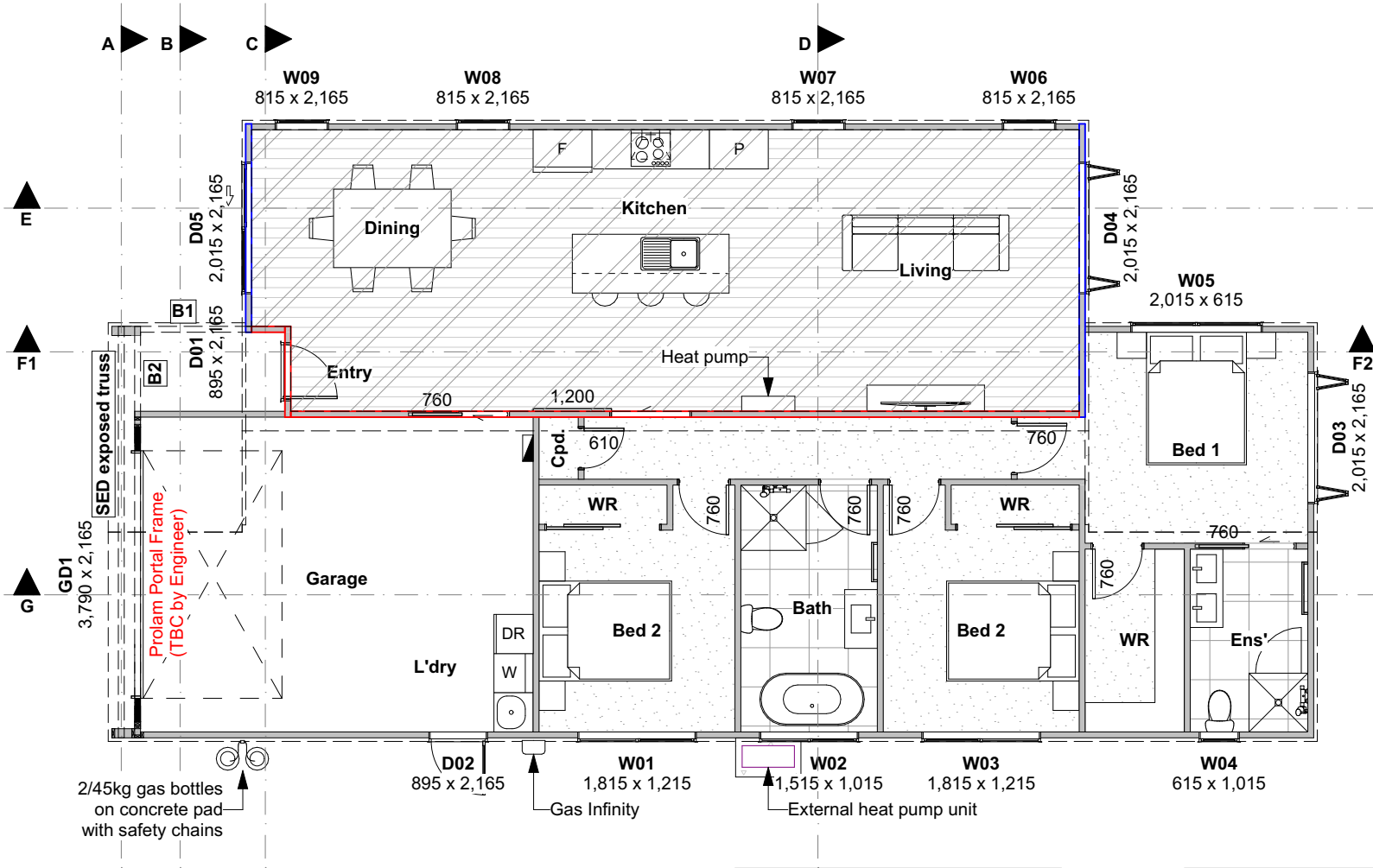

Bathroom:
1600 free standing bath
1000x1000 tiled shower, recessed
900 single basin vanity
Standard WC
Towel rail

Ensuite:
900x900 tiled shower, recessed
1200 double basin vanity
Standard WC
Towel rail

CALLAVATE
elevating new beginnings

403 Waerenga Road, RD1, Te Kauwhata
Sheena Young | Phone: 027 497 8860
Email: sheena@callavate.co.nz
Plans Drawn By: **DRAFTING WAIKATO LTD.**

DRAFTING WAIKATO Ltd

New Homes | Additions & Alterations

DW

Jeff Cunningham

Phone: 027 484 2212

Email: jeff@draftingwaikato.co.nz

Web: www.draftingwaikato.co.nz

Plans for Engineer Design only, not to be used for Resource Consent or Building Consent

The Copyright of these plans shall remain with Drafting Waikato Ltd.
Drafting Waikato Ltd accepts no responsibility for any work undertaken that is not in strict accordance with these drawings.
Do not scale of plans, use factored dimensions only. All construction shall be in strict accordance with the New Zealand Building Code.
Contractor shall check and verify all dimensions, setbacks, and levels on site, prior to commencing contract, and shall immediately notify Drafting Waikato Ltd of any discrepancies or errors.
No claims will be recognised if Drafting Waikato Ltd is not alerted to any discrepancy or error immediately.

Proposed New Dwelling for:

Callavate

At: **Lot 712, 25 Raranga Road,
Lakeside, Te Kauwhata**

Sheet Title:

Floor Plan

Version:

ENG

Publish Date:

4/08/2025

Wind Zone:

High

Earthquake Zone:

1

Snow Loading:

N0

Exposure Zone:

B

Scale:

1:100

Reference:

25-028

Drawn By:

DW

Sheet:

201

Plans for Engineer Design only, not to be used for Resource Consent or Building Consent

The Copyright of these plans shall remain with Drafting Waikato Ltd.
Drafting Waikato Ltd accepts no responsibility for any work undertaken that is not in strict accordance with these drawings.
Do not scale of plans, use factored dimensions only. All construction shall be in strict accordance with the New Zealand Building Code.
Contractor shall check and verify all dimensions, setouts, and levels on site, prior to commencing contract, and shall immediately notify Drafting Waikato Ltd of any discrepancies or errors.
No claims will be recognised if Drafting Waikato Ltd is not alerted to any discrepancy or error immediately.

Proposed New Dwelling for:

Callavate

At: Lot 712, 25 Raranga Road,
Lakeside, Te Kauwhata

Sheet Title:

Floor Plan Dimensions

Elevations



Proposed New Dwelling:

Total Area over Frame: 150.66m²
Stand Alone Wing Wall: 0.06m²

Roof Area: 158.83m²
Porch Area: 2.92m²

Beam Key:

B1: #6-1 B1 Beam

B2: #6-2 B2 Beam

Wall Framing Legend:

Wall Framing - Single Storey Walls

90mm wall frame

140mm wall frame

90mm raking wall frame

90mm full height wall frame

Ceiling Legend:

Stud Height: 2,455mm over plates
Ceiling Pitch: 15° (Roof Pitch 30°)

2,455mm FFL to truss bottom chord
to remainder

Flooring Key:

Concrete

Carpet

Tiles

Vinyl
Planking

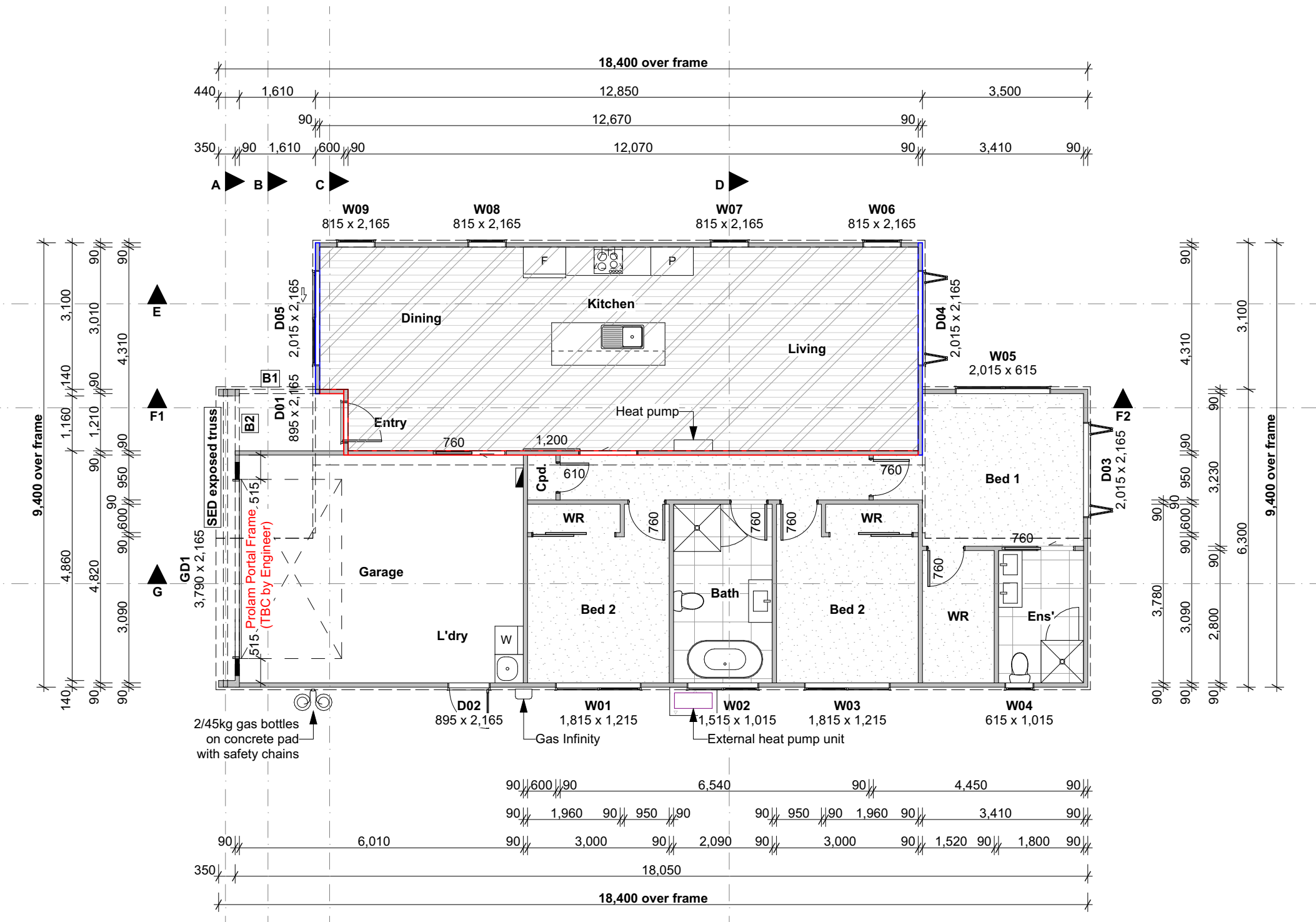

Version:

ENG

Publish Date:

4/08/2025

Wind Zone:

High

Earthquake Zone:

1

Snow Loading:

N0

Exposure Zone:

B

Scale:

1:100

Reference:

25-028

Drawn By:

DW

Sheet:

202

Plans must be read in conjunction with:

- Engineering Assessment and Design Report by Titus Civil Consulting Engineers (ref. 15339)
- Structural Design & Calculations by Titus Civil Consulting Engineers (ref. ?????)
- Buildable Truss Layout by Weeks ITM (ref. #200-3 Truss Reference)

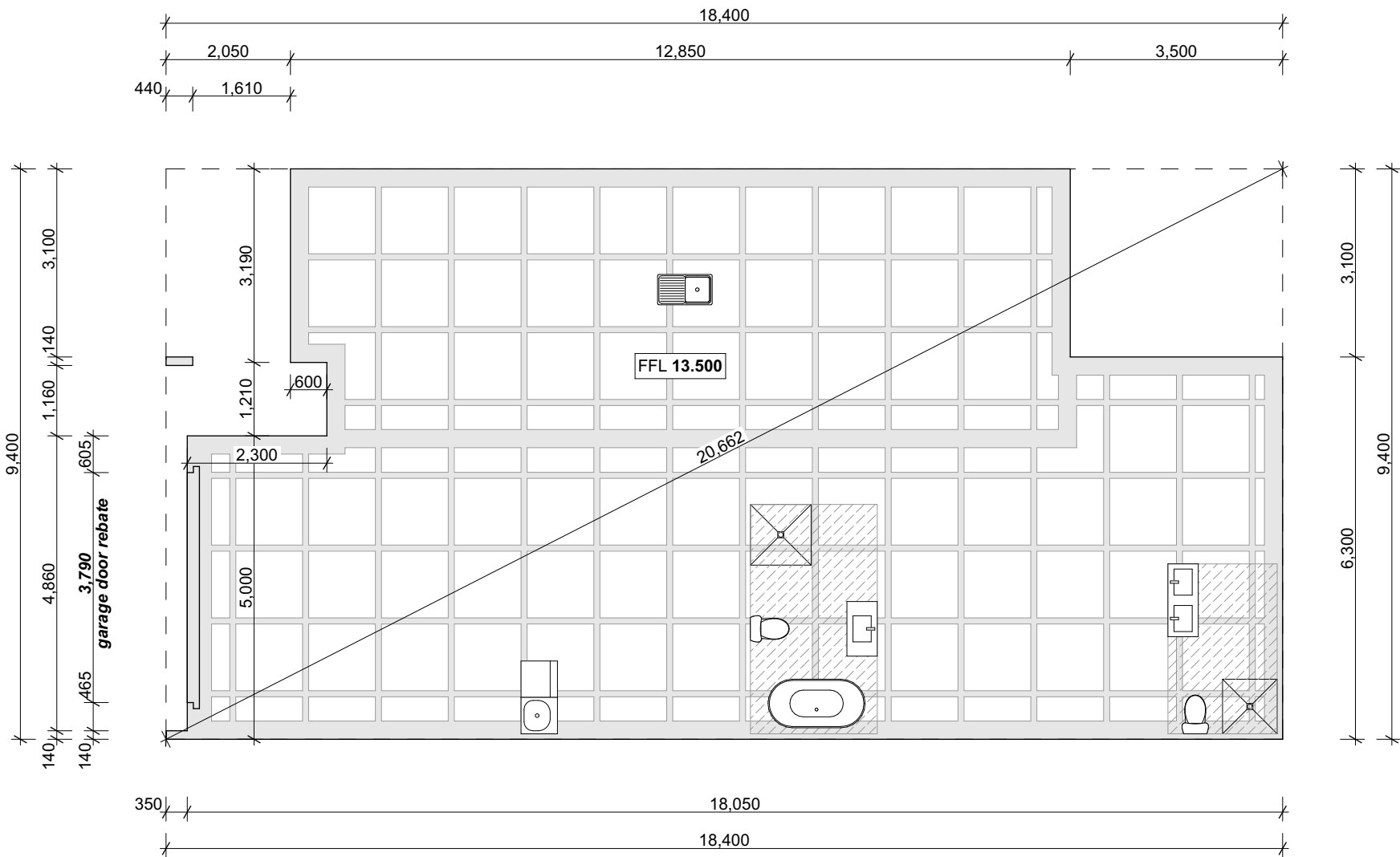

Note:

- Selected DPM:
 - Thermakraft Thermathene Black 250um
- Selected DPC:
 - Thermakraft Supercourse 500 DPC
 - Selected DPC separation layer required between all concrete & timber

Note:

- All dimensions are to **slab edge** unless specified otherwise
- Design criteria for ground conditions to be confirmed prior to construction
- Ground preparation shall be undertaken in accordance with site specific geotechnical report recommendations
- All construction shall be in strict accordance with the New Zealand Building Code
- Contractor **must** check and verify all dimensions, setouts, and levels on site, **prior** to commencing contract, and shall immediately notify Drafting Waikato Ltd of any discrepancies or errors
- No claims will be recognised if Drafting Waikato Ltd is not alerted to any discrepancy or error immediately

CALLAVATE
elevating new beginnings

403 Waerenga Road, RD1, Te Kauwhata
Sheena Young | Phone: 027 497 8860
Email: sheena@callavate.co.nz
Plans Drawn By: **DRAFTING WAIKATO LTD.**

Plans for Engineer Design only, not to be used for Resource Consent or Building Consent

The Copyright of these plans shall remain with Drafting Waikato Ltd.
Drafting Waikato Ltd accepts no responsibility for any work undertaken that is not in strict accordance with these drawings.
Do not scale of plans, use factored dimensions only. All construction shall be in strict accordance with the New Zealand Building Code.
Contractor shall check and verify all dimensions, setouts, and levels on site, prior to commencing contract, and shall immediately notify Drafting Waikato Ltd of any discrepancies or errors.
No claims will be recognised if Drafting Waikato Ltd is not alerted to any discrepancy or error immediately.

Proposed New Dwelling for:

Callavate

At: **Lot 712, 25 Raranga Road,
Lakeside, Te Kauwhata**

Sheet Title:

Foundation Plan

Version:

ENG

Publish Date:

4/08/2025

Wind Zone:

High

Earthquake Zone:

1

Snow Loading:

N0

Exposure Zone:

B

Scale:

1:100

Reference:

25-028

Drawn By:

DW

Sheet:

203

DRAFTING WAIKATO Ltd
New Homes | Additions & Alterations

DW Jeff Cunningham
Phone: 027 484 2212
Email: jeff@draftingwaikato.co.nz
Web: www.draftingwaikato.co.nz



Plans for Engineer Design only, not to be used for Resource Consent or Building Consent

The Copyright of these plans shall remain with Drafting Waikato Ltd.
Drafting Waikato Ltd accepts no responsibility for any work undertaken that is not in strict accordance with these drawings.
Do not scale of plans, use factored dimensions only. All construction shall be in strict accordance with the New Zealand Building Code.
Contractor shall check and verify all dimensions, setouts, and levels on site, prior to commencing contract, and shall immediately notify Drafting Waikato Ltd of any discrepancies or errors.
No claims will be recognised if Drafting Waikato Ltd is not alerted to any discrepancy or error immediately.

Proposed New Dwelling for:

Callavate

At: Lot 712, 25 Raranga Road,
Lakeside, Te Kauwhata

Sheet Title:

Roof Framing Plan

Beam Key:

B1: #6-1 B1 Beam
B2: #6-2 B2 Beam

Wall Framing Legend:

Wall Framing - Single Storey Walls

90mm wall frame
140mm wall frame
90mm raking wall frame
90mm full height wall frame

Ceiling Legend:

Stud Height: 2,455mm over plates
Ceiling Pitch: 15° (Roof Pitch 30°)
2,455mm FFL to truss bottom chord to remainder

Plans must be read in conjunction with:

- Structural Design & Calculations by Titus Civil Consulting Engineers (ref. ?????)

- Buildable Truss Layout by Weeks ITM (ref. #200-3 Truss Reference)

Roof Framing:

- Refer to Buildable Truss Layout by Weeks ITM (ref. #200-3 Truss Reference) for truss fixing & location

Purlins: 70x45 SG8 H1.2, typical
- Intermediate Spacings: 900crs max.
- End Spacings: 600crs max.

MiTek - Cantilever Purlins:

- 70x45 SG8 H1.2 cantilever purlins @ 900crs max. (End Spacings: 600crs max.)
= 300mm max. cantilever

Note: Cantilever purlins to extend over at least 3 supports and be fixed in accordance with MiTek Structural Fixings On-Site Guide 2024

Stringer Key & Fixing:

S1: ??? Fixing: ???
S2: ??? Fixing: ???

Stringer Fixing:
Fixing Type K - 3.93kN =
2/90x3.15 dia. nails + 1 BOWMAC StudLok SL125 (Green) @ stud crs (600crs max.) Min. stringer size 90x45 SG8 H1.2

Note:
- Refer Sheet ??? for MiTek StudLok Stringer to Stud Fixing
- Stringer size & fixing as per MiTek Studlok Stringer to Stud Fixing Schedule (2024)

Roof Bracing:

Pair of Lumberlok Strip Brace fixed in accordance with MiTek Structural Fixings On-Site Guide 2024

Top Plate Fixings:

- Top plate fixing as per alternative fixing from Lumberlok or Bowmac
All top plate fixings = Stud-Lok SL
- Refer Sheet ??? for Stud to Top Plate Fixing

Jack Stud to Top Plate Fixings:

- Jack stud to top plate & lintel fixing as per alternative fixing from Lumberlok or Bowmac
- Refer Sheet ??? for Jack Stud to Top Plate & Lintel Fixing

Lintel Fixings:

- Lintel fixing as per alternative fixing from Lumberlok
Type 'E' - 1.4kN = As per figure 8.12
Type 'F' - 4.0kN = As per figure 8.12
Type 'G' - 7.5kN = As per figure 8.12
Type 'H' - 13.5kN = As per figure 8.12
- Refer Sheet ??? for Lintel Fixing Details

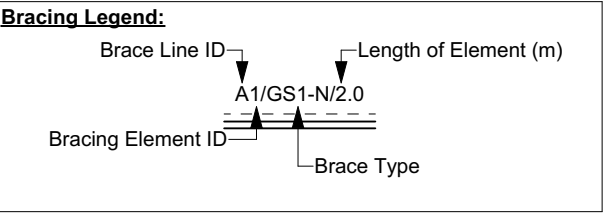

Brace Type Legend:	
GS1-N	Any 10mm or 13mm GIB Standard plasterboard to one side only, no additional hold-downs
BL1-H	10mm or 13mm GIB Braceline to one side only, additional hold-downs required
BLP-H	10mm or 13mm GIB Braceline to one side of the frame plus minimum 7mm structural plywood manufactured to AS/NZ 2269.0:2012 to the other side, additional hold-downs required
EP1	Ecoply one side, additional hold-downs required
EPBS	Ecoply Barrier one side, no additional hold-downs

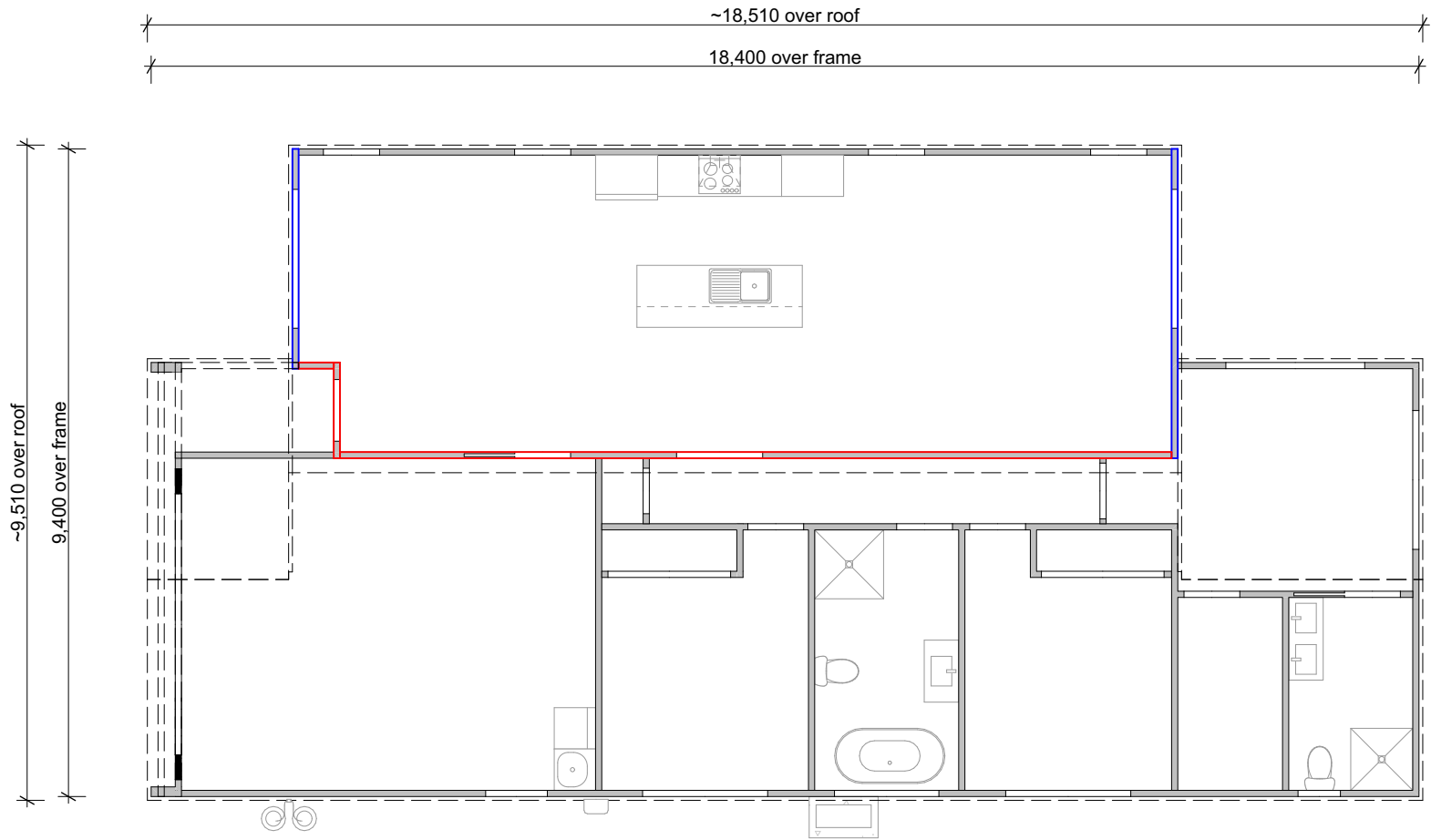

Plans for Engineer Design only, not to be used for Resource Consent or Building Consent

The Copyright of these plans shall remain with Drafting Waikato Ltd.
Drafting Waikato Ltd accepts no responsibility for any work undertaken that is not in strict accordance with these drawings.
Do not scale of plans, use factored dimensions only. All construction shall be in strict accordance with the New Zealand Building Code.
Contractor shall check and verify all dimensions, setouts, and levels on site, prior to commencing contract, and shall immediately notify Drafting Waikato Ltd of any discrepancies or errors.
No claims will be recognised if Drafting Waikato Ltd is not alerted to any discrepancy or error immediately.

Proposed New Dwelling for:

Callavate

At: **Lot 712, 25 Raranga Road,
Lakeside, Te Kauwhata**

Sheet Title:

Bracing Plan

Version:

ENG

Publish Date:

4/08/2025

Wind Zone:

High

Earthquake Zone:

1

Snow Loading:

N0

Exposure Zone:

B

Scale:

1:100

Reference:

25-028

Drawn By:

DW

Sheet:

206

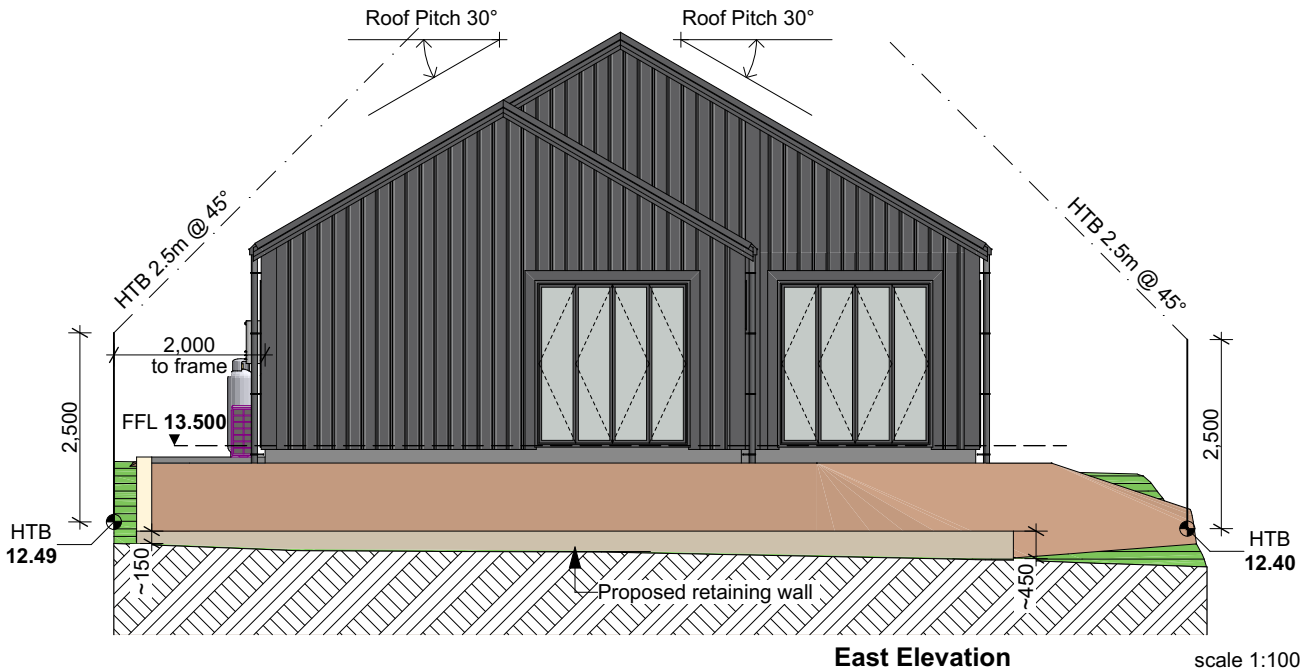

BUILDING ENVELOPE RISK MATRIX		
Worst Case Scenario		
Risk Factor	Risk Severity	Risk Score
Wind zone (per NZS 3604)	High risk	1
Number of storeys	Low risk	0
Roof/wall intersection design	Very high risk	5
Eaves width	Very high risk	5
Envelope complexity	Medium risk	1
Deck design	Low risk	0
Total Risk Score:		12

Roofing:
Roof Cladding: Colorsteel Trimrib roofing by Roofing Industries
Roof Pitch: 30°
Fascia/Barge: Colorsteel 150mm Multifit fascia by Roofing Industries
Spouting: Colorsteel 150mm OG spouting by Roofing Industries
Downpipes: DN80 uPVC

Wall Cladding:
Wall Cladding Systems:
- Colorsteel Trimrib vertical wall cladding by Roofing Industries on 20mm H3.1 Hermpac Vertibat cavity batten system
- Hermpac 18.5mm vertical cedar shiplap weatherboard on 20mm H3.1 Hermpac Vertibat cavity batten system

Exterior Joinery:
- Site measure all openings prior to joinery manufacture
- ThermalHEART powdercoated aluminium thermally broken joinery
- All bathroom & WC windows, & all windows with sills >1000mm from adjacent ground level shall have restrictor stays

Glazing:
- Install glazing in accordance with NZS 4223
- Clear double glazing generally (R0.46)
- Obscure glazing to all bathrooms & WC's
- Safety glass to locations shown on Door & Window Schedule (ref. sheet 701) in accordance with Table 1, NZS 4223.3:2016
- All glazing within 2000mm of FFL in wet areas, & all shower screens/doors, shall be safety glass in accordance with NZS 4223.3:2016 (ref. Table A4)

CALLAVATE
elevating new beginnings

403 Waerenga Road, RD1, Te Kauwhata
Sheena Young | Phone: 027 497 8860
Email: sheena@callavate.co.nz
Plans Drawn By: **DRAFTING WAIKATO LTD.**

Plans for Engineer Design only, not to be used for Resource Consent or Building Consent

The Copyright of these plans shall remain with Drafting Waikato Ltd.
Drafting Waikato Ltd accepts no responsibility for any work undertaken that is not in strict accordance with these drawings.
Do not scale of plans, use factored dimensions only. All construction shall be in strict accordance with the New Zealand Building Code.
Contractor shall check and verify all dimensions, setouts, and levels on site, prior to commencing contract, and shall immediately notify Drafting Waikato Ltd of any discrepancies or errors.
No claims will be recognised if Drafting Waikato Ltd is not alerted to any discrepancy or error immediately.

Proposed New Dwelling for:

Callavate

Sheet Title:

Elevations

At: **Lot 712, 25 Raranga Road,
Lakeside, Te Kauwhata**

Version:

ENG

Publish Date:

4/08/2025

Wind Zone:

High

Earthquake Zone:

1

Snow Loading:

N0

Exposure Zone:

B

Scale:

1:100

Reference:

25-028

Drawn By:

DW

Sheet:

301

DRAFTING WAIKATO Ltd

New Homes | Additions & Alterations

DW

Jeff Cunningham

Phone: 027 484 2212

Email: jeff@draftingwaikato.co.nz

Web: www.draftingwaikato.co.nz



BUILDING ENVELOPE RISK MATRIX		
Worst Case Scenario		
Risk Factor	Risk Severity	Risk Score
Wind zone (per NZS 3604)	High risk	1
Number of storeys	Low risk	0
Roof/wall intersection design	Very high risk	5
Eaves width	Very high risk	5
Envelope complexity	Medium risk	1
Deck design	Low risk	0
Total Risk Score:		12

- Roofing:**
Roof Cladding: Colorsteel Trimrib roofing by Roofing Industries
Roof Pitch: 30°
Fascia/Barge: Colorsteel 150mm Multifit fascia by Roofing Industries
Spouting: Colorsteel 150mm OG spouting by Roofing Industries
Downpipes: DN80 uPVC
- Wall Cladding:**
Wall Cladding Systems:
- Colorsteel Trimrib vertical wall cladding by Roofing Industries on 20mm H3.1 Hermpac Vertibat cavity batten system
- Hermpac 18.5mm vertical cedar shiplap weatherboard on 20mm H3.1 Hermpac Vertibat cavity batten system
- Exterior Joinery:**
- Site measure all openings prior to joinery manufacture
- ThermalHEART powdercoated aluminium thermally broken joinery
- All bathroom & WC windows, & all windows with sills >1000mm from adjacent ground level shall have restrictor stays
- Glazing:**
- Install glazing in accordance with NZS 4223
- Clear double glazing generally (R0.46)
- Obscure glazing to all bathrooms & WC's
- Safety glass to locations shown on Door & Window Schedule (ref. sheet 701) in accordance with Table 1, NZS 4223.3:2016
- All glazing within 2000mm of FFL in wet areas, & all shower screens/doors, shall be safety glass in accordance with NZS 4223.3:2016 (ref. Table A4)

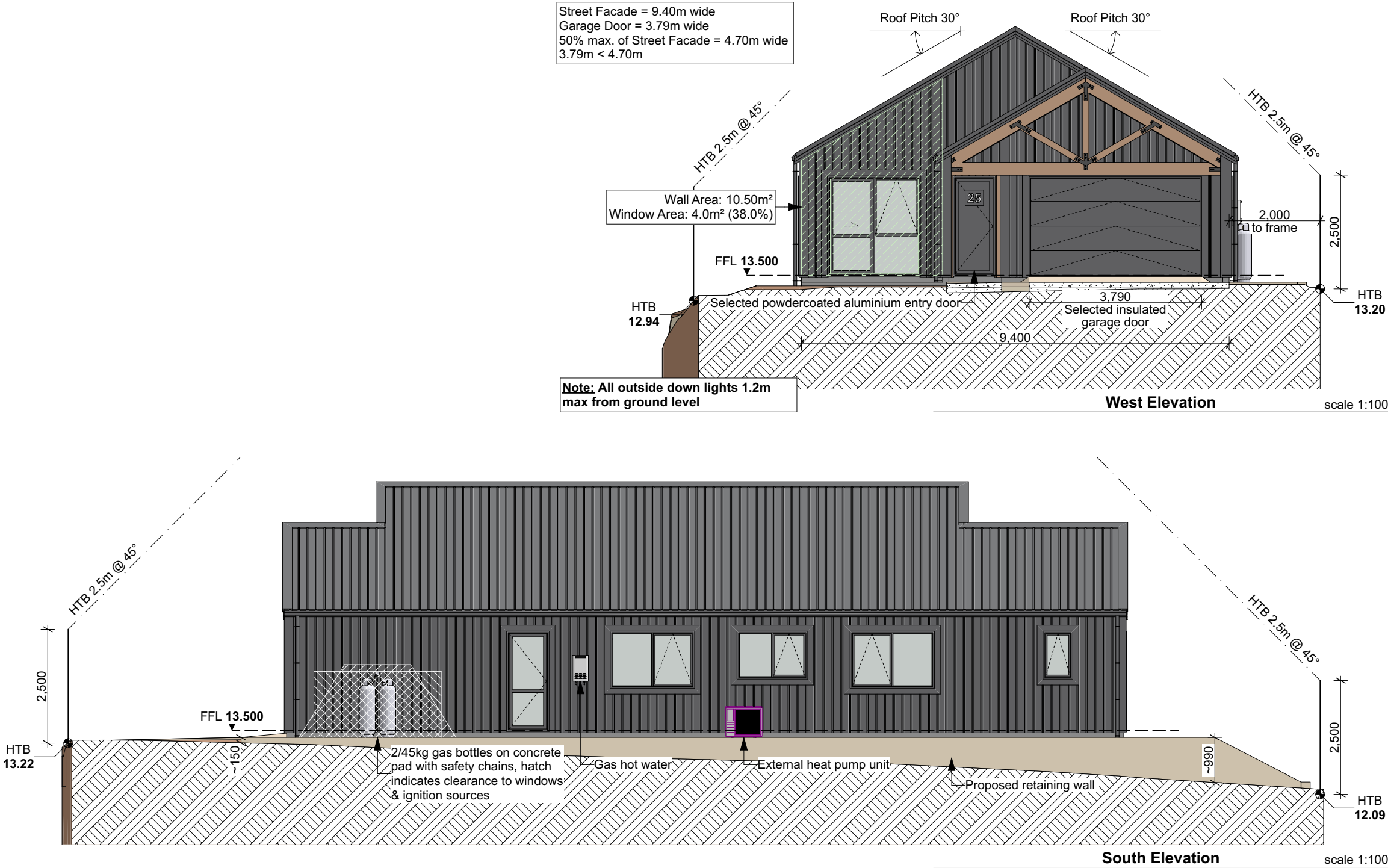

CALLAVATE
elevating new beginnings

403 Waerenga Road, RD1, Te Kauwhata
Sheena Young | Phone: 027 497 8860
Email: sheena@callavate.co.nz
Plans Drawn By: **DRAFTING WAIKATO LTD.**

Plans for Engineer Design only, not to be used for Resource Consent or Building Consent

The Copyright of these plans shall remain with Drafting Waikato Ltd.
Drafting Waikato Ltd accepts no responsibility for any work undertaken that is not in strict accordance with these drawings.
Do not scale of plans, use factored dimensions only. All construction shall be in strict accordance with the New Zealand Building Code.
Contractor shall check and verify all dimensions, setouts, and levels on site, prior to commencing contract, and shall immediately notify Drafting Waikato Ltd of any discrepancies or errors.
No claims will be recognised if Drafting Waikato Ltd is not alerted to any discrepancy or error immediately.

Proposed New Dwelling for:

Callavate

Sheet Title:

Elevations

At: **Lot 712, 25 Raranga Road,
Lakeside, Te Kauwhata**

DRAFTING WAIKATO Ltd
New Homes | Additions & Alterations

DW Jeff Cunningham
Phone: 027 484 2212
Email: jeff@draftingwaikato.co.nz
Web: www.draftingwaikato.co.nz



Version:

ENG

Publish Date:

4/08/2025

Wind Zone:

High

Earthquake Zone:

1

Snow Loading:

N0

Exposure Zone:

B

Scale:

1:100

Reference:

25-028

Drawn By:

DW

Sheet:

302

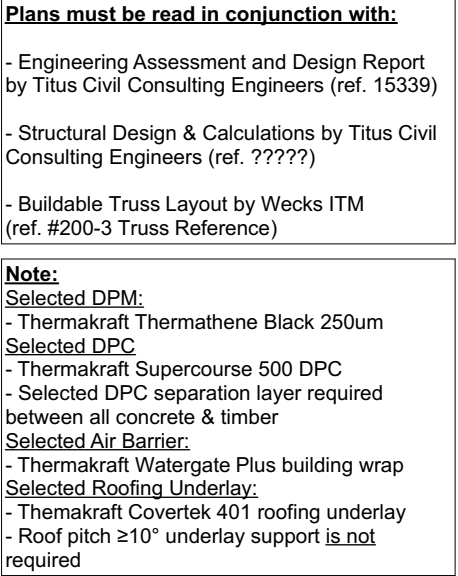

CALLAVATE
elevating new beginnings

403 Waerenga Road, RD1, Te Kauwhata
Sheena Young | Phone: 027 497 8860
Email: sheena@callavate.co.nz

Plans Drawn By: **DRAFTING WAIKATO LTD.**

DRAFTING WAIKATO Ltd
 New Homes | Additions & Alterations

DW Jeff Cunningham

Phone: 027 484 2212
 Email: jeff@draftingwaikato.co.nz
 Web: www.draftingwaikato.co.nz



The Copyright of these plans shall remain with Drafting Waikato Ltd. Drafting Waikato Ltd accepts no responsibility for any work undertaken that is not in strict accordance with these drawings. Do not scale of plans, use factored dimensions only. All construction shall be in strict accordance with the New Zealand Building Code. Contractor shall check and verify all dimensions, setbacks, and levels on site, prior to commencing contract, and shall immediately notify Drafting Waikato Ltd of any discrepancies or errors. No claims will be recognised if Drafting Waikato Ltd is not alerted to any discrepancy or error immediately.

Proposed New Dwelling for Callavate

At: **Lot 712, 25 Raranga Road,
Lakeside, Te Kauwhata**

Sheet Title:

Section A & B

Version:

ENG

Publish Date:

4/08/2025

Wind Zone:

High

Snow Loading:

NO

Earthquake Zone:

1

Exposure Zone

B

Scale:

1:50

Drawn By:

OW

Reference:

@ A3

Sheet:

25-028

401

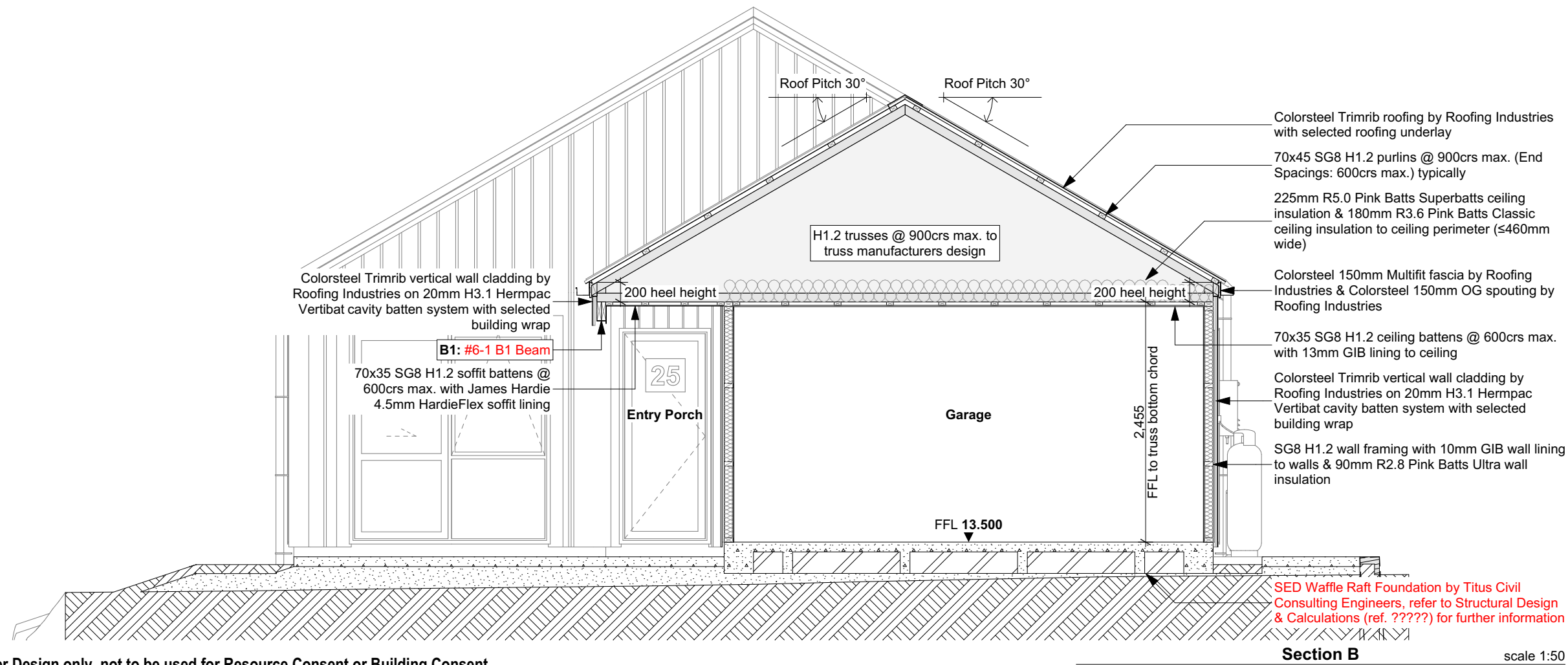

Plans for Engineer Design only, not to be used for Resource Consent or Building Consent

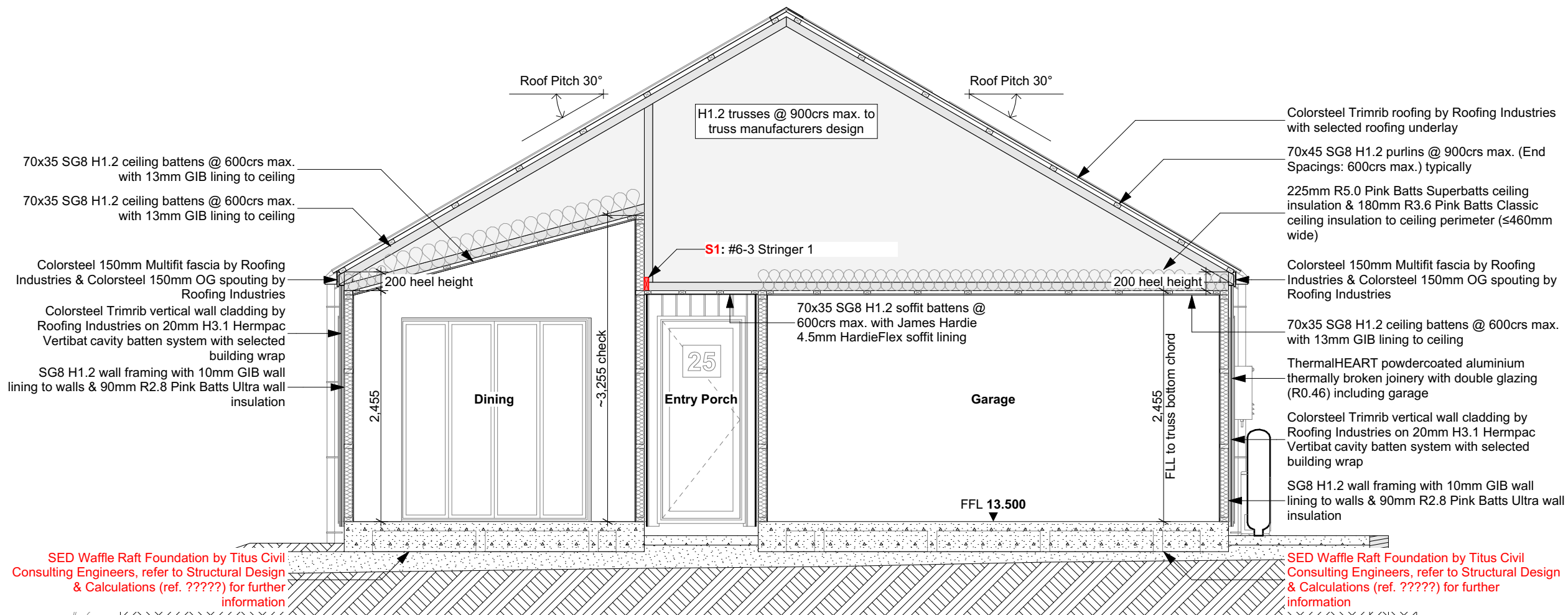

Section C scale 1:50

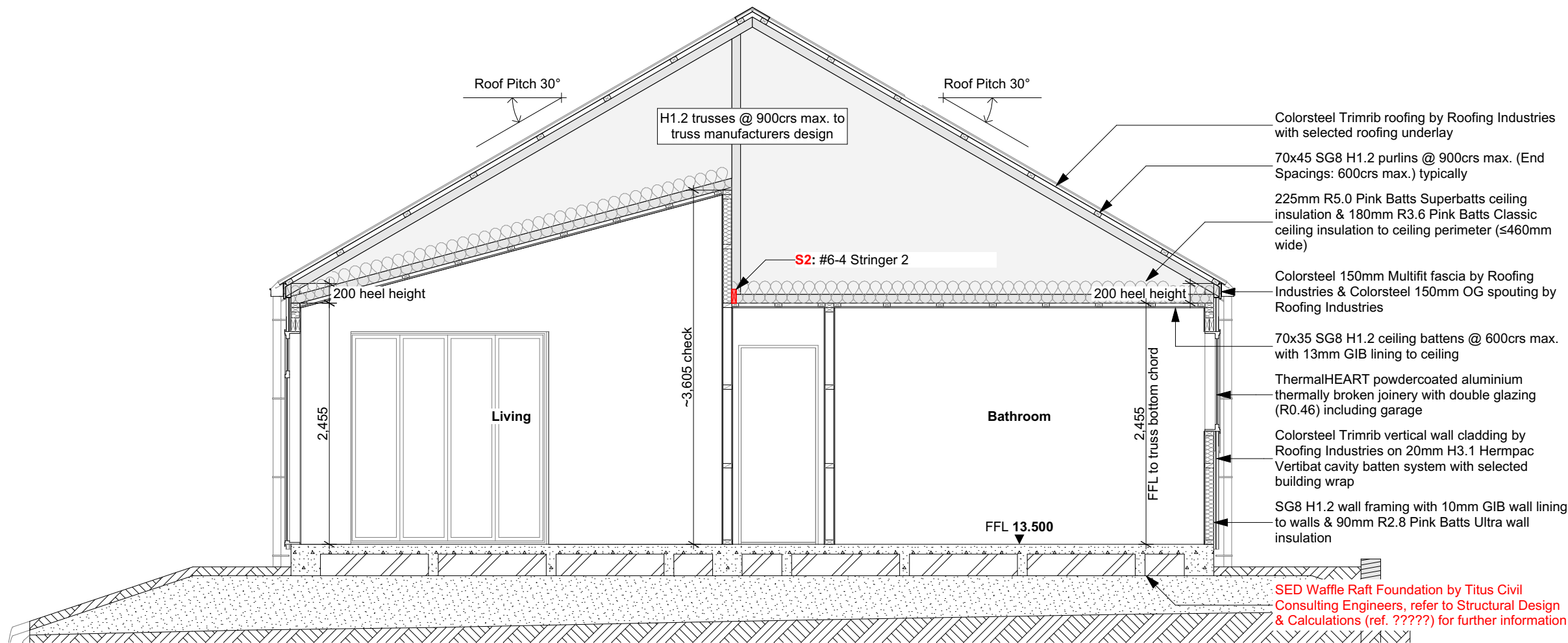

Section D scale 1:50

- Plans must be read in conjunction with:
- Engineering Assessment and Design Report by Titus Civil Consulting Engineers (ref. 15339)
 - Structural Design & Calculations by Titus Civil Consulting Engineers (ref. ?????)
 - Buildable Truss Layout by Wecks ITM (ref. #200-3 Truss Reference)

- Note:**
- Selected DPM:**
- Thermakraft Thermathene Black 250um
- Selected DPC**
- Thermakraft Supercourse 500 DPC
 - Selected DPC separation layer required between all concrete & timber
- Selected Air Barrier:**
- Thermakraft Watgate Plus building wrap
- Selected Roofing Underlay:**
- Themakraft Covertek 401 roofing underlay
 - Roof pitch $\geq 10^\circ$ underlay support is not required

CALLAVATE
elevating new beginnings

403 Waerenga Road, RD1, Te Kauwhata
Sheena Young | Phone: 027 497 8860
Email: sheena@callavate.co.nz
Plans Drawn By: **DRAFTING WAIKATO LTD.**

DRAFTING WAIKATO Ltd
New Homes | Additions & Alterations

DW Jeff Cunningham
Phone: 027 484 2212
Email: jeff@draftingwaikato.co.nz
Web: www.draftingwaikato.co.nz

The Copyright of these plans shall remain with Drafting Waikato Ltd. Drafting Waikato Ltd accepts no responsibility for any work undertaken that is not in strict accordance with these drawings. Do not scale of plans, use factored dimensions only. All construction shall be in strict accordance with the New Zealand Building Code. Contractor shall check and verify all dimensions, setouts, and levels on site, prior to commencing contract, and shall immediately notify Drafting Waikato Ltd of any discrepancies or errors. No claims will be recognised if Drafting Waikato Ltd is not alerted to any discrepancy or error immediately.

Proposed New Dwelling for:
Callavate

At: **Lot 712, 25 Raranga Road, Lakeside, Te Kauwhata**

Sheet Title:		Section C & D	
Version:		ENG	
Publish Date:		4/08/2025	
Wind Zone:	High	Snow Loading:	N0
Earthquake Zone:	1	Exposure Zone:	B
Scale:	1:50	Drawn By:	DW
Reference:	25-028	Sheet:	402

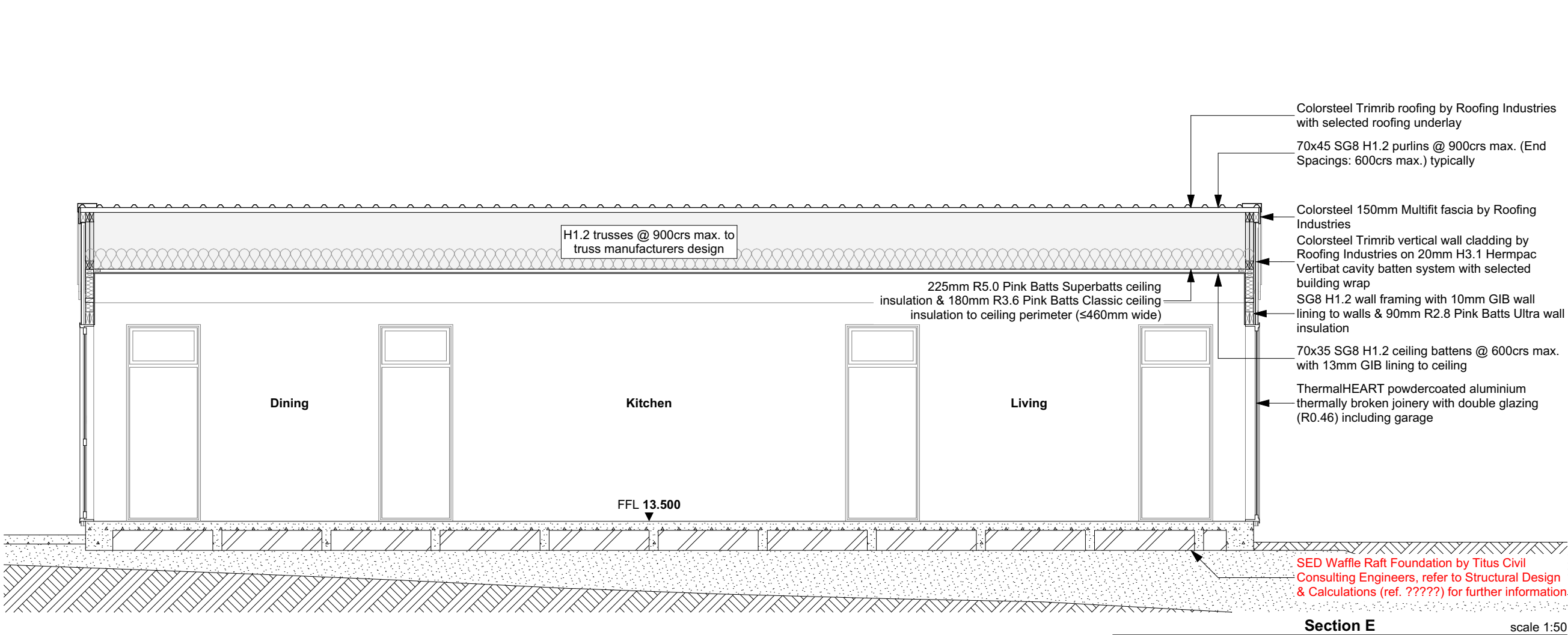

Plans must be read in conjunction with:

- Engineering Assessment and Design Report by Titus Civil Consulting Engineers (ref. 15339)
- Structural Design & Calculations by Titus Civil Consulting Engineers (ref. ?????)
- Buildable Truss Layout by Wecks ITM (ref. #200-3 Truss Reference)

Note:

Selected DPM:

- Thermakraft Thermathene Black 250um

Selected DPC

- Thermakraft Supercourse 500 DPC

- Selected DPC separation layer required between all concrete & timber

Selected Air Barrier:

- Thermakraft Watergate Plus building wrap

Selected Roofing Underlay:

- Themakraft Covertex 401 roofing underlay
- Roof pitch ≥10° underlay support is not required

CALLAVATE
elevating new beginnings

403 Waerenga Road, RD1, Te Kauwhata
Sheena Young | Phone: 027 497 8860
Email: sheena@callavate.co.nz

Plans Drawn By: **DRAFTING WAIKATO LTD.**

DRAFTING WAIKATO Ltd

New Homes | Additions & Alterations



Jeff Cunningham
Phone: 027 484 2212
Email: jeff@draftingwaikato.co.nz
Web: www.draftingwaikato.co.nz



The Copyright of these plans shall remain with Drafting Waikato Ltd. Drafting Waikato Ltd accepts no responsibility for any work undertaken that is not in strict accordance with these drawings. Do not scale of plans, use factored dimensions only. All construction shall be in strict accordance with the New Zealand Building Code. Contractor shall check and verify all dimensions, setouts, and levels on site, prior to commencing contract, and shall immediately notify Drafting Waikato Ltd of any discrepancies or errors. No claims will be recognised if Drafting Waikato Ltd is not alerted to any discrepancy or error immediately.

Proposed New Dwelling for:

Callavate

At: **Lot 712, 25 Raranga Road,
Lakeside, Te Kauwhata**

Sheet Title:

Section E & F1

Version:

ENG

Publish Date:

4/08/2025

Wind Zone:

High

Snow Loading:

N0

Earthquake Zone:

1

Exposure Zone:

B

Scale:

1:50

Drawn By:

DW

Reference:

@ A3
25-028

Sheet:

403

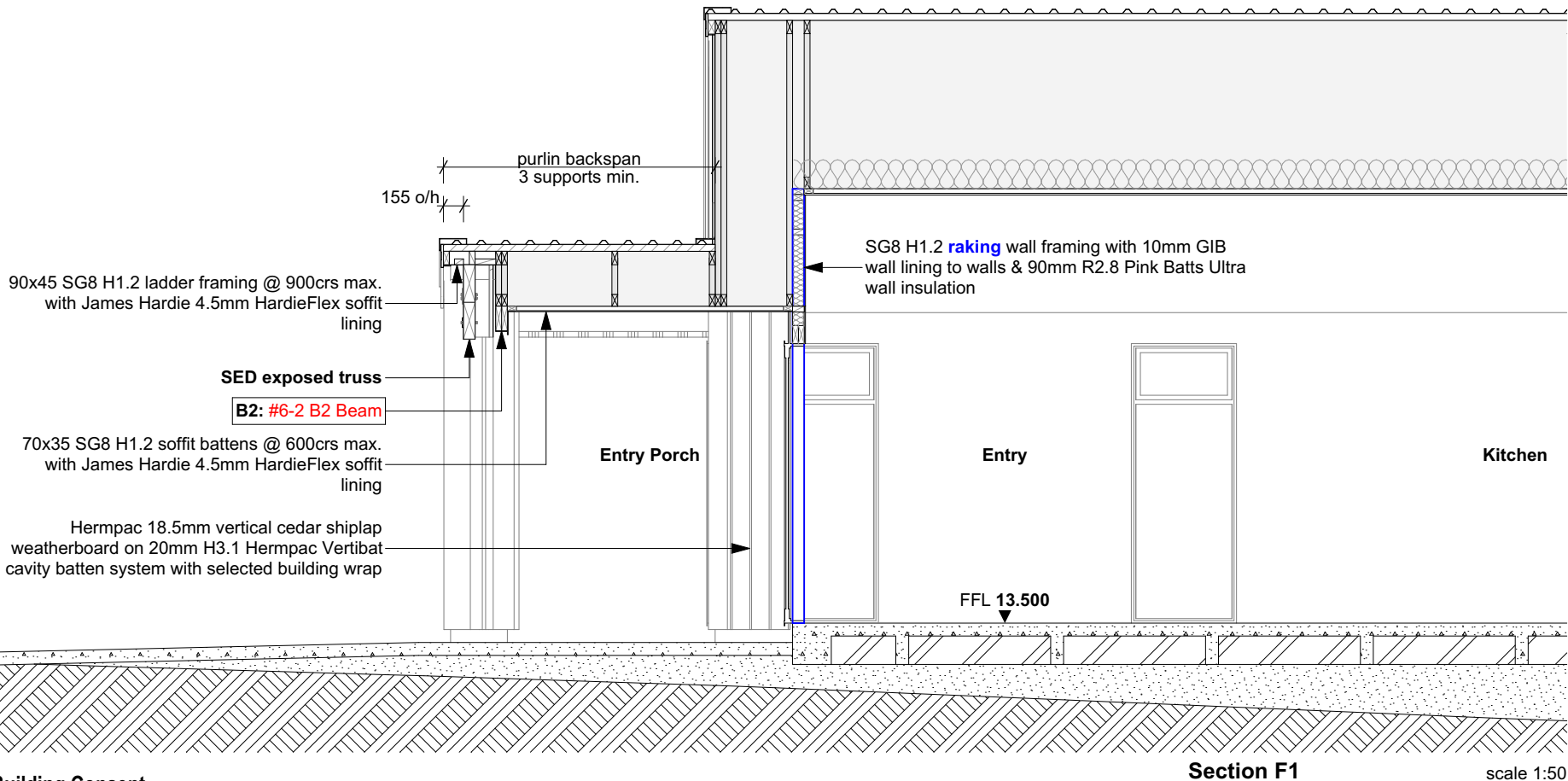

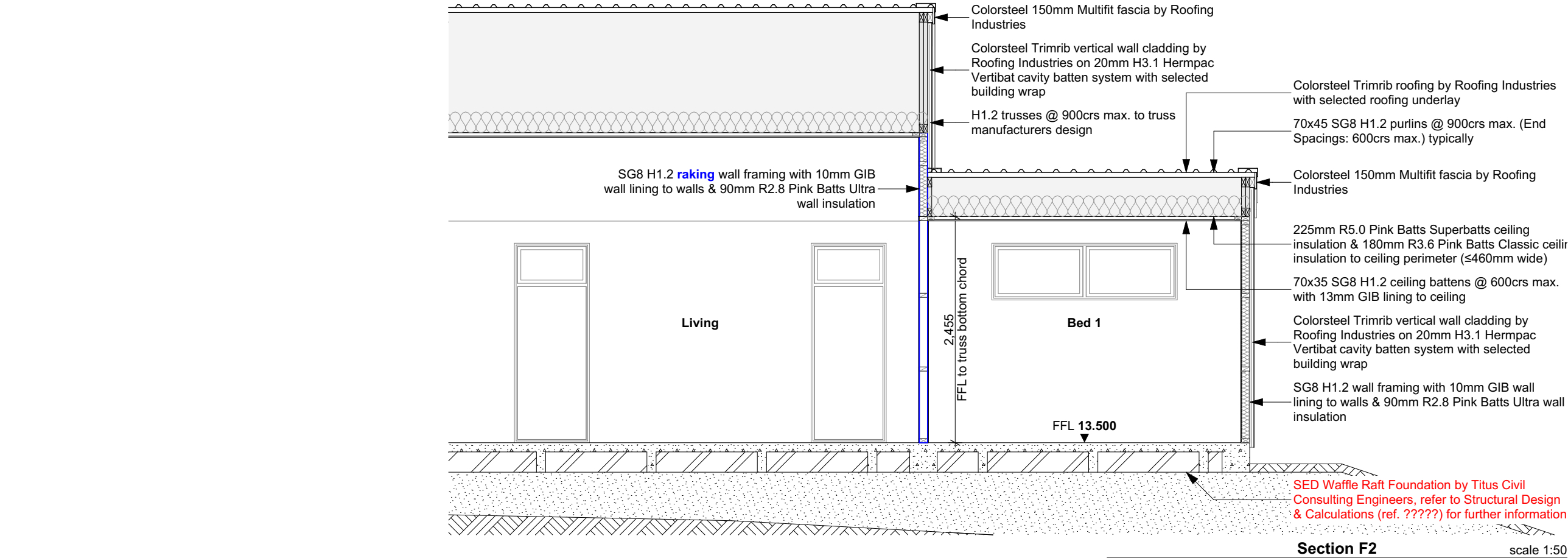

Plans must be read in conjunction with:

- Engineering Assessment and Design Report by Titus Civil Consulting Engineers (ref. 15339)
- Structural Design & Calculations by Titus Civil Consulting Engineers (ref. ?????)
- Buildable Truss Layout by Weeks ITM (ref. #200-3 Truss Reference)

Note:

- Selected DPM:**
- Thermakraft Thermathene Black 250um
- Selected DPC**
- Thermakraft Supercourse 500 DPC
 - Selected DPC separation layer required between all concrete & timber
- Selected Air Barrier:**
- Thermakraft Watergate Plus building wrap
- Selected Roofing Underlay:**
- Themakraft Covertex 401 roofing underlay
 - Roof pitch ≥10° underlay support is not required

CALLAVATE
elevating new beginnings

403 Waerenga Road, RD1, Te Kauwhata
Sheena Young | Phone: 027 497 8860
Email: sheena@callavate.co.nz

Plans Drawn By: **DRAFTING WAIKATO LTD.**

DRAFTING WAIKATO Ltd

New Homes | Additions & Alterations



Jeff Cunningham

Phone: 027 484 2212
Email: jeff@draftingwaikato.co.nz
Web: www.draftingwaikato.co.nz



The Copyright of these plans shall remain with Drafting Waikato Ltd. Drafting Waikato Ltd accepts no responsibility for any work undertaken that is not in strict accordance with these drawings. Do not scale of plans, use factored dimensions only. All construction shall be in strict accordance with the New Zealand Building Code. Contractor shall check and verify all dimensions, setouts, and levels on site, prior to commencing contract, and shall immediately notify Drafting Waikato Ltd of any discrepancies or errors. No claims will be recognised if Drafting Waikato Ltd is not alerted to any discrepancy or error immediately.

Proposed New Dwelling for:

Callavate

At: **Lot 712, 25 Raranga Road,
Lakeside, Te Kauwhata**

Sheet Title:

Section F2 & G

Version:

ENG

Publish Date:

4/08/2025

Wind Zone:

High

Snow Loading:

N0

Earthquake Zone:

1

Exposure Zone:

B

Scale:

1:50

Drawn By:

DW

Reference:

@ A3
25-028

Sheet:

404

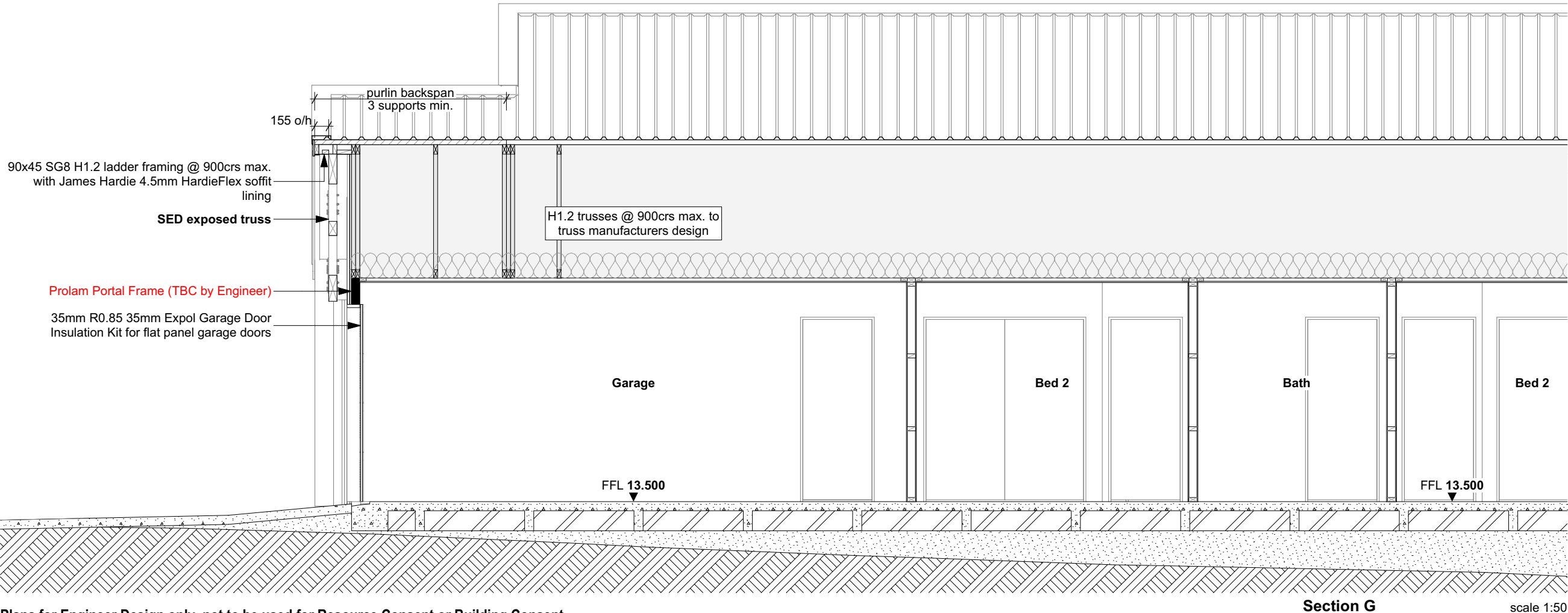

Plans for Engineer Design only, not to be used for Resource Consent or Building Consent