

Original information compiled from
 SP 188906 in the Dept. of
 Natural Resources & Mines.

Peg placed at all new corners
unless otherwise noted.

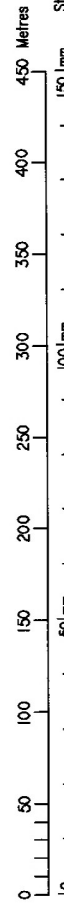

Scale: **1:3000**
 Format: **STANDARD**



PLAN OF LOTS 33 - 41, 43 AND 104

Cancelling Lot 103 on SP 188906

PARISH: **MCEUEN** COUNTY: **FITZROY**

Plan Status:

I, Mervyn Colin O'REILLY hereby certify that the land comprised in this plan was surveyed by me personally and that the plan is accurate, that the said survey was performed in accordance with the Survey and Mapping Infrastructure Act 2003 and Surveyors Act 2003 and associated Regulations and Standards and that the said survey was completed on .15-02-06.

M. C. O'Reilly
 Mervyn Colin O'Reilly
 Cadastral Surveyor

709578313

\$931.40
09/05/2006 15:59

KY 400 NT

Registered

WARNING : Folded or Mutilated Plans will not be accepted.
Plans may be rolled.
Information may not be placed in the outer margins.

5. Lodged by
SOUTH BURNETT LAWYERS
PO Box 145
MURRON QLD 4605
PH: 41683333 K40004
(Include address, phone number, reference, and Lodger Code)

1. Certificate of Registered Owners or Lessees.

1/We WONDAL SHIRE COUNCIL

(Names in full)

* as Registered Owners of this land agree to this plan and dedicate the Public Use Land as shown hereon in accordance with Section 50 of the Land Title Act 1994.

* as Lessees of this land agree to this plan:

Signature of * Registered Owners * Lessees

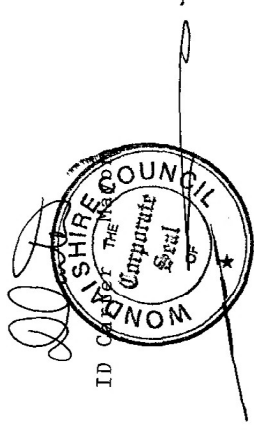

AW Keates - Chief Executive Officer

* Rule out whichever is inapplicable

2. Local Government Approval.

* Wondai Shire Council hereby approves this plan in accordance with the:
% Integrated Planning Act 1997

Dated this 20th day of March 2006.

ID Carter - Mayor
AW Keates - CEO



* Insert the name of the Local Government.
% Insert Integrated Planning Act 1997 or Local Government (Planning & Environment) Act 1990
Insert designation of signatory or delegation

3. Plans with Community Management Statement :

CMS Number :

4. References :

Dept File :
Local Govt :

6. Existing

Title Reference	Lot	Plan	Created
50598911	103	SP 188906	33 - 41, 43 & 104

Created

Emts	Road
---	---

Development Approval:

Por 40 33-41,43 & 104

Orig Lots

7. Portion Allocation :

8. Map Reference : 9245-24122

9. Locality : WONDAL

10. Local Government : WONDAL S. C.

11. Passed & Endorsed :
By : Kenneth Roger Munn
Date : 20.03.06
Signed : *[Signature]*

12. Building Format Plans only.
I certify that :
* As far as it is practical to determine, no part of the building shown on this plan encroaches onto adjoining lots or roads
* Part of the building shown on this plan encroaches onto adjoining * lots and road

Cadastral Surveyor/Director * Date
*delete words not required

13. Lodgement Fees :

Survey Deposit	\$ 308.85
Lodgement	\$ 108.30
New Titles	\$ 514.25
Photocopy	\$
Postage	\$
TOTAL	\$ 931.40

14. Insert

BURROWS STREET

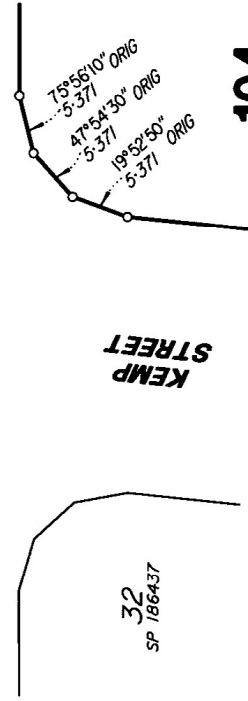

DIAGRAM B
1:500

STREET

104 PART

BURROWS

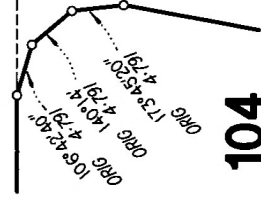

DIAGRAM C
1:500

STREET

104 PART

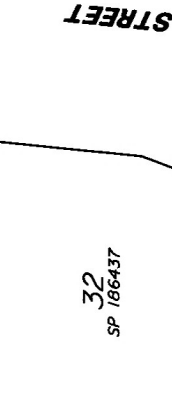
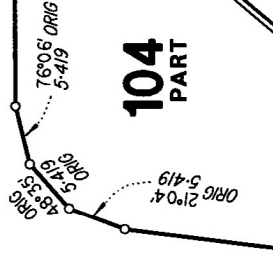

DIAGRAM A
1:500

CRANITCH

24
SP 176656



104 PART

STREET

104 PART



KEMP

104 PART

41

40

39

STN	REFERENCE		MARKS	
	TO	ORIGIN	BEARING	DIST
1	OIP	SP 176656	112°33'30"	0-95
2	OIP	SP 176656	257°33'30"	0-895
3	OIP	SP 176656	161°36'30"	1-39
4	OIP	FY 2077	29°19'	1-006
5	OIP	FY 2077	10°31'	1-006
6	OIP gone	SP 181674	250°19'30"	1-03
6a	OIP gone	SP 181674	359°13'10"	3-215
7	OIP	SP 188906	185°04'	0-77
8	OIP	SP 176656	158°22'40"	1-43
9	Pin	SP 176656	155°35'30"	0-89
10	OIP	SP 176656	144°10'10"	0-68
11	OIP	SP 176656	107°28'30"	0-8

PM	PERMANENT		MARKS	
	ORIGIN	BEARING	DIST	NO
6 - OPM	SP 188906	266°39'10"	98-796	162272
8 - OPM	SP 188906	179°07'	24-198	162239

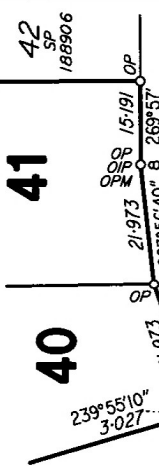

DIAGRAM D
1:1000