

Sharalyn Fraser *Agency*

Statement of passing over information – This information has been supplied by the Vendor or the vendor's agents. Accordingly, Sharalyn Fraser Agency (Ownly Limited licensed (REA 2008) is merely passing over the information as supplied to us by the vendor or vendors agents.

We cannot guarantee its accuracy and reliability as we have not checked, audited, or reviewed the information and all intended purchasers are advised to conduct their own due diligence investigation into the same. To the maximum extent permitted by law Sharalyn Fraser Agency (Ownly Limited licensed (REA 2008) does not accept any responsibility to any person for the accuracy of the information herein

21 August 2025

J McLaren & A Cannell

LAND INFORMATION MEMORANDUM (LIM)

The attached LIM provides you with information about 428 Te Moana Road, Waikanae.

The information provided in this LIM has been gathered from all the information the Council holds on this property, as at the date of your application.

It is important to note that the Council has not undertaken an on-site inspection of the property and there may be information which is not known to Council - for example, illegal or unauthorised building or works on the property.

If you have any future plans to develop this property, please contact us for advice about how to proceed and the process for obtaining the necessary approvals.

In addition to the information in this LIM you may be interested to find out more about the Kapiti Coast District. Information and advice on council services and our District Plan are available on our website: www.kapiticoast.govt.nz

Finally, if you have any questions about your LIM, please don't hesitate to contact us at kapiti.council@kapiticoast.govt.nz or 0800 486 486.



Steve Cody
Building Team Manager

This page is intentionally blank.

Land Information Memorandum (LIM)

Prepared by Kāpiti Coast District Council for the property located at:

428 Te Moana Road, Waikanae

Document information

This Land Information Memorandum (LIM) has been prepared for the purpose of section 44A of the Local Government Official Information and Meetings Act 1987 (LGOIMA). It is a summary of the information that we hold on the property. Each heading or 'clause' in this LIM corresponds to a part of section 44A of LGOIMA.

The information provided is based on a search of Council database records as at the date of your application and not an inspection of the property. There may be other information relating to the land which is unknown to Council, for example, illegal or unauthorised building or works on the property. Any person obtaining a LIM is solely responsible for ensuring that the land is suitable for a particular purpose.

Third party reports included in this LIM are for information only. We recommend independent advice before relying on them.

Application details

Applicant	J McLaren & A Cannell
LIM number	L250890
Application date	18/08/25
Issue date	21/08/25

Property details

Property address	428 Te Moana Road, Waikanae
Legal description	LOT 1 DP 75298
Area (hectares)	0.1734

Valuation information

Valuation number	1494112100
Capital value	\$1,000,000
Land value	\$810,000
Improvements value	\$190,000

Please note that these values are intended for rating purposes only.

Contents

1. Rates	3
2. Consents, Certificates, Notices, Orders or Requisitions affecting the land and buildings	4
3. Weathertightness	5
4. Land use and Conditions	5
5. Special Features and Characteristics of the land	6
6. Other land and building classifications	9
7. Private and Public stormwater and sewerage drains	9
8. Drinking water supply	9
9. Network utility information	9
10. Other information about the property	10
Glossary of Terms and Maps attached	11

Attachments

- Glossary of Terms and Maps
- Aerial Photograph
- Deposited Plan/Record of Title
- District Plan Zones
- District Plan Precincts and other overlays
- District Plan Features
- District Plan Natural Hazards – Active Faults
- District Plan Natural Hazards – Flooding
- Latest Flood Hazards
- Resource Consents - Maps and Summary Detail (if applicable)
- Health and Alcohol Licenses
- Services Network
- As Built Drainage Plan (if applicable)
- Resource Consent documents (if applicable)
- Earthquake-Prone Building documents (if applicable)

1. Rates

In this section: information relating to any rates owing in relation to the property.

Rates are charged in four instalments for the period commencing 1 July and ending 30 June each year. Amounts stated are inclusive of GST.

Current rates year Current Rates Year 2025 to 2026

Annual rates The annual rates for 2025/26 rating year are \$7,548.39
This includes Greater Wellington Regional Council rates

Next instalment date 09/09/25

Arrears for previous years \$0.00

Water rates \$533.23 last year (2024/25)

For the 2025/2026 rating year, all water used is charged at a volumetric rate of \$1.72 (incl GST) per cubic metre (1000 litres) on the water rates invoice, and a fixed annual charge of \$318.60 (incl GST) per separately used or inhabited part of a rating unit, is charged on the property rates invoice.

Water balance due \$0.00

For further information on this section, contact the Rates Team on 0800 486 486.

2. Consents, Certificates, Notices, Orders or Requisitions affecting the land and buildings

In this section: information concerning any consent, certificate, notice, order, or requisition affecting the land or any building on the land previously issued by Council; information required to be provided to a territorial authority under section 362T(2) of the Building Act 2004; and information concerning any certificate issued by a building certifier pursuant to the Building Act 1991 or the Building Act 2004.

Building Consents

17/08/06	BUILDING CONSENT 060766: New Garage and Lobby link to existing house : Code Compliance Certificate issued 18/12/07
07/09/05	BUILDING CONSENT 055770: Change Hot Water Cylinder to Gas : Code Compliance Certificate issued 10/07/06
01/11/78	Building Permit 024974 GARAGE 23-4 SQ M
13/06/75	Building Permit 59093 DWELLING 142-8 SQ M

Note that building consents and code compliance certificates came into existence with the passing of the Building Act 1991. Before then, councils issued only building permits. Building work carried out earlier than July 1992 may therefore not have a code compliance certificate.

Engineer's report

Further building may require an Engineer's soil report and, if necessary, a foundation design.

Wind

Indicative wind zones can be found at [BRANZ Map](#). Wind zones should be determined in accordance with the New Zealand Building Code.

For further information on this section, contact the Building Team on 0800 486 486.

Swimming Pools: Compliance with the Building Act 2004

No pool registered to this property.

For further information on this section, contact the Building Team on 0800 486 486.

Registered Environmental Health Premises and Licences

No information located.

For further information on this section, contact the Environmental Health Team on 0800 486 486.

3. Weathertightness

In this section: information notified to the Council under section 124 of the Weathertight Homes Resolution Services Act 2006.

The Council has received no correspondence from the Ministry of Business, Innovation and Employment in relation to this property.

4. Land use and Conditions

In this section: information relating to the use to which that land may be put, and conditions attached to that use.

Planning/Resource Management

District Plan Zone/Precinct/Development Area:

The District Plan maps provided with this LIM provide a useful visual overview of the planning information provided in this LIM. However, the planning information provided is not exhaustive and reference to the Operative District Plan (2021) is recommended.

Full details of the relevant zone, precinct or development area requirements are contained within the Operative District Plan (2021) on our website [Operative District Plan 2021 \(kapiticoast.govt.nz\)](https://www.kapiticoast.govt.nz/Operative-District-Plan-2021)

There may be policies or rules in the Greater Wellington Regional Council's Natural Resources Regional Plan (and/or a proposed change to that Plan) that regulate land use on this property. This Plan is available from the Greater Wellington Regional Council website www.gw.govt.nz/.

Questions about the impact of that Plan on this property should be made to the Greater Wellington Regional Council on 0800 496 734.

District Plan Features and Overlays

The Operative District Plan (2021) records which properties in the District have these special features and overlays located on them. Each feature and overlay is given a unique reference number or title. There are specific restrictions on development within or around many of these features. The District Plan Features Map provided with this LIM displays whether any of these features are on, or adjacent to, this property.

This property is zoned High Density Residential in the Operative District Plan (2021).

This property is located within PRECINCT 8 - Waikanae Garden Precinct. There are specific provisions in the Operative District Plan (2021) for this Precinct.

This property was created via subdivision in 1992. Copies of the Deposited Plan (DP 75298) and Record of Title are provided with this LIM.

This property is shown to be subject to water rights, and (531736.1) subject to conditions pursuant to Section 461(1) Local Government Act 1974 and certifying that a private drain serves the within land.

It is recommended that the Record of Title is checked for any interests registered against the property such as easements or covenants.

There is no record of any resource consents for this property.

For information about any resource consents for surrounding properties refer to the Resource Consents map and Summary Details Report provided with this LIM.

If you are interested in reading the full resource consent files then these can be viewed at the Council administration building at 175 Rimu Road, Paraparaumu.

Note: some resource consent files may be archived offsite; however, these can be retrieved for you. Please call the Resource Consents Team on 0800 486 486 to check the availability of the files.

There is no record of any identified cultural or archaeological sites contained on this site.

For further information on this section, contact the Resource Consents Team on 0800 486 486.

5. Special Features and Characteristics of the land

This section identifies information held by Council about:

- *natural hazards and the impacts of climate change that exacerbate natural hazards;*
- *potential natural hazards and potential impacts of climate change that exacerbate natural hazards; and*
- *information about other special features or characteristics of the land concerned, including information about the likely presence of hazardous contaminants that are known to Council, but are not apparent from its District Plan under the Resource Management Act 1991.*

Climate Change

Any available information regarding the potential impacts of climate change is currently contained in the natural hazard section.

Contaminated Sites

Greater Wellington Regional Council holds information on properties with a history of hazardous activity or industry. Refer to the Selected Land Use Register available on the Greater Wellington Regional Council website [Greater Wellington - Search Selected Land Use Register \(gw.govt.nz\)](https://www.gw.govt.nz/selected-land-use-register).

Natural Hazards

A Natural hazard is defined as any atmospheric or earth or water related occurrence (including earthquake, tsunami, erosion, volcanic and geothermal activity, landslip, subsidence, sedimentation, wind, drought, fire, or flooding) the action of which adversely affects or may adversely affects human life, property, or other aspects of the environment.

If this property has been the subject of a Resource Consent or Building Consent since 1 July 2020 a geotechnical assessment may have been supplied with that application.

A geotechnical report may contain advice about ground conditions at that site including liquefaction, slope stability assessment as well as commentary on ground bearing capacity. All available Building Consent geotechnical assessments are located in attached building files. Where available Resource Consent geotechnical assessments are referenced in attached resource consent decision documents, for further information contact the Resource Consents Team on 0800 486 486.

Coastal Erosion and Inundation Hazards

Council holds a number of reports that assess the possibility that areas of the Kāpiti Coast District shoreline may be susceptible to current and future coastal erosion and inundation. The available information on coastal hazards that are specific to the District are available on the following link: www.kapiticoast.govt.nz/coastal-science. The science of coastal erosion and inundation continues to develop as national and international best practice changes, and new information is released. The information received by Council will therefore outline different perspectives.

Currently, information specific to the Kapiti Coast District includes:

- Council-commissioned assessments by Jacobs NZ Ltd, including coastal area-specific risk assessments, a hazard and susceptibility assessment, and the coastal hazards GIS map viewer allowing you to assess how any particular property may be affected.
- A community commissioned coastal hazard risk assessment report by Dr Willem de Lange and related predicted shoreline maps.
- Advice from the Ministry for the Environment and the Department of Conservation on coastal hazard risk identification and management of coastal risks.

Council will consider the information and its possible impact on Kāpiti properties, as part of its review of coastal provisions in the Council's Operative District Plan. On 30 January 2025 Council resolved that this work is a priority to progress.

Earthquakes

Greater Wellington Regional Council holds information on earthquake risks in the Kapiti Coast District. This information, along with associated Earthquake Risk Maps, can be found on the Greater Wellington Regional Council website www.gw.govt.nz/.

Earthquake fault traces within the Kapiti Coast are mapped in the Operative District Plan (2021). These are shown (if applicable) on the District Plan Features Map provided with this LIM and are available on our website [Operative District Plan 2021 \(kapiticoast.govt.nz\)](http://Operative District Plan 2021 (kapiticoast.govt.nz)).

Fire

Due to its climate and geographical features, the Kapiti Coast District can be susceptible to risks of fire, including wildfire. More information on this risk can be found in the [District Plan](#), while mapping of the rural wildfire fire risk across the Wellington Region on the Greater Wellington Regional Council website ([GWRC rural wildfire risk](#)).

Liquefaction

Due to its geographic location and soil typology, the Kapiti Coast District may be susceptible to liquefaction in the event of an earthquake. More information on this risk can be found in the [District Plan](#), while mapping of [combined earthquake risk](#) including liquefaction, can be found on the Greater Wellington Regional Council website.

Tsunami Evacuation Zones

Tsunami Evacuation Zone Maps have been developed by the Greater Wellington Regional Council to assist emergency preparedness by identifying the area's residents may need to evacuate in the event of a tsunami.

Each map has three evacuation zones: red, orange and yellow. The updated tsunami evacuation maps for Kapiti can be viewed at the Council's website at www.kapiticoast.govt.nz/our-district/cdem/get-prepared/tsunami-zones/.

Other Information

Part of the property is shown to be subject to and adjacent to a flood hazard in the Operative District Plan (2021), and the latest Flood Hazard Maps.

The flood hazard identified on the maps provided with this LIM is based on the projected future flooding risk to the property including climate change projections.

The maps show the projected flood extent arising from the 1% AEP or 1% Annual Exceedance Probability Flood Event (that is, a flood event that has a 1% probability of occurring in any one year, often referred to as a 1 in 100-year storm), incorporating the projected 2090 climate change impacts, in conjunction with a 20-year return period high tide.

The nature of the controls imposed by the District Plan depends on where individual sites are located within the 1 in 100-year flood extent, which flood hazard map (operative or latest) is referenced in legislation or the District Plan, and which flood hazard category applies.

Part of the property is shown to be subject to and adjacent to ponding on the Operative District Plan (2021) Flood Hazard Maps, and the latest Flood Hazard Maps.

Ponding are areas where slower-moving flood waters could pond either during or after a flood event. A Ponding Area may be affected by a direct flood risk. Ponding can be associated with rivers and streams as well as the piped stormwater network. Ponding is a direct risk.

For further information on flood hazards please contact the Stormwater and Coastal Asset Manager on 0800 486 486.

Greater Wellington Regional Council holds flood hazard information relating to the major rivers and streams in the District. For further information on these flood hazards, please contact the Greater Wellington Regional Council (Flood Control Department) on 0800 496 734.

For information on minimum floor levels for buildings and the potential implications for building consents on this property please contact the Building Team on 0800 486 486.

For further information on this section, contact the Resource Consents Team on 0800 486 486.

6. Other land and building classifications

In this section: This is information which, in terms of any other Act, has been notified to the Council by any statutory organisation having the power to classify land or buildings for any purpose.

No information located.

7. Private and Public stormwater and sewerage drains

In this section: Information on private and public stormwater and sewerage drains as shown in the Council's records.

A drain plan and details of the sewer and water connections are enclosed with the Network services map. Enclosed plans show a detailed common drain system serving three different properties. There is Council sewer reticulation available with a lateral. The location of the sewer lateral is shown on the services network plan. The sewer lateral has multiple consumers using the one lateral. An as-built plan of private drainage is provided with this LIM.

Stormwater discharge is confined to site in soak pit(s). There is no record of any Council services running through the property.

For further information on this section, contact the Plumbing & Drainage Team on 0800 486 486.

8. Drinking water supply

In this section: information on whether the land is supplied with drinking water and if so, whether the supplier is the owner of the land or a networked supplier; any conditions that are applicable; and any information the Council has about the supply.

Council has a potable water supply system available with an ordinary on demand metered water supply connection. The Council service valve (manifold/toby) is shown on the services network plan provided with this LIM.

For further information on this section, contact the Plumbing & Drainage Team on 0800 486 486.

9. Network utility information

In this section: information which has been notified to the Council by any network utility operator pursuant to the Building Act 1991 or the Building Act 2004.

Contact Electra for power availability and Vector for gas availability.

10. Other information about the property

In this section: information concerning the land and the property that the Council has the discretion to include if it considers it to be relevant.

Cultural and Archaeological

The settlement history of the Kapiti Coast suggests that there are still an unknown number of unidentified cultural and archaeological sites within the District and indeed these are still being discovered during earthworks from time to time. The Heritage NZ Pouhere Taonga Act 2014 provides for substantive penalties for unauthorised destruction or modification of an archaeological site.

More detail on what to look for and who to contact can be found on our website:

www.kapiticoast.govt.nz/Our-District/Tangata-Whenua

Development Impact Fees

Development Impact Fees consist of a combination of development contributions and financial contributions (including Reserves Contributions) from all new developments e.g. a new residential dwelling or a subdivision as well as new or expanded non-residential buildings.

Further information on the range of Development Impact Fees can be found on

[Development impact fees - Kāpiti Coast District Council \(kapiticoast.govt.nz\)](http://www.kapiticoast.govt.nz/Development-impact-fees-Kapiti-Coast-District-Council)

Glossary of Terms and Maps attached

Aerial Photograph

A birds-eye view in colour of the property and its surrounds.

Deposited Plan

Sometimes referred to as a 'Flats Plan' or 'Title Plan'. A Deposited Plan covers more than one lot (or property) and has a diagram showing the boundary distances and the land area. A Record of Title relates to a specific property and shows current owner and interests (such as mortgages, encumbrances and easements).

Building Information (if requested)

This includes any information Council holds about any structure that is on the lot (property), e.g. plumbing, drainage and floor plans and elevation drawings of the building and any alterations or additions to it, together with any code compliance certificates.

Services Network Map

Information on private and public stormwater and sewerage drains on the property as shown in Council's records.

Location of Health and Alcohol Licenses

This map shows the location of registered businesses in the neighbourhood that hold health and alcohol licenses.

Resource Consents

Included with this LIM are Reports and Maps of resource consents (if applicable that relate to the property) and a list of resource consents in the neighbourhood of the property that have been notified. The District Plan contains rules about different types of activities in different parts of the district. Anything not permitted by the Plan requires a resource consent. When a resource consent application is received the Council determines whether or not to notify it on the basis of the environmental effects under Section 95A-F of the Resource Management Act 1991.

Designation(s) (if applicable)

A designation is a planning technique used by Ministers of the Crown, councils and network utility operators approved as requiring authorities under section 167 of the Resource Management Act 1991. It provides for 'spot zoning' over a site, area or route in a district plan which authorises the requiring authority's work and activity on the site, area or route without the need for a land use resource consent.

District Plan

Every city and district council is required to have a District Plan under the [Resource Management Act 1991](#). The District Plan plays a big part in how Kapiti develops. The rules in the Plan determine what you can and can't do on your property without permission from Council - whether it be subdividing, renovating, building a new garage or deck, or starting a home business. This LIM includes maps which show the Zone, Precinct, or Development Area (if relevant), the Features, Overlays and the Natural Hazards that relate to the rules in the District Plan.

Latest Flood Hazards

To better understand the extent of the flood hazard risk in the District and to assist in the potential mitigation of this risk, Council has over the years undertaken a number of floodplain management investigations. This map shows the latest flood hazard information; these are not necessarily included in the Operative District Plan (2021). This information is particularly relevant if you are considering subdividing the land or constructing a building.

Aerial Photography

428 Te Moana Road, Waikanae (LOT 1 DP 75298)



0 10 20 Metres

Scale @ A4 - 1:750

Date Printed: August 18, 2025

Kāpiti Coast District Council accepts no responsibility for incomplete or inaccurate information contained on this map. Use of this website is subject to, and constitutes acceptance of the conditions set out in our disclaimer. This publication is copyright reserved by the Kāpiti Coast District Council. Cadastral and Topographic information is derived from Land Information New Zealand, CROWN COPYRIGHT RESERVED.



RECORD OF TITLE
UNDER LAND TRANSFER ACT 2017
FREEHOLD
Historical Search Copy



R.W. Muir
Registrar-General
of Land

Constituted as a Record of Title pursuant to Sections 7 and 12 of the Land Transfer Act 2017 - 12 November 2018

Identifier **WN42B/108**
Land Registration District **Wellington**
Date Issued 25 November 1992

Prior References
WN6D/422

Estate Fee Simple
Area 1734 square metres more or less
Legal Description Lot 1 Deposited Plan 75298

Original Registered Owners

Thomas Leigh Taylor and Gladys Joan Taylor

Interests

Subject to water rights created by Transfer 253279

077927.1 Settled under the Joint Family Homes Act 1964 - 11.9.1975 at 9:35 am

531736.1 Subject to conditions pursuant to Section 461(1) Local Government Act 1974 and certifying that a private drain serves the within land - 8.12.1982 at 11:58 am

5123851.1 Transfer to Alan Charles Tinney and Ngaire Jean Tinney - 10.12.2001 at 9:00 am

5123851.1 Cancellation of Joint Family Home Settlement 077927.1

5305889.1 Mortgage to ASB Bank Limited - 7.8.2002 at 9:00 am

6005899.1 Discharge of Mortgage 5305889.1 - 17.5.2004 at 9:14 am

6039748.1 Transfer to Noel James Morgan and Rezea Diane Morgan (1/2 share) and Noel James Morgan and Rezea Diane Morgan (1/2 share) - 11.6.2004 at 9:00 am

8668013.1 Transfer to David Sidney Hall and Margaret Hall - 13.1.2011 at 11:59 am

11002114.1 Transfer to Allan Ernest Cannell and Jennifer Manson McLaren - 23.1.2018 at 3:25 pm

References

Prior C/T 6D/422

Transfer No.

N/C. Order No. B.265503.2

Land and Deeds 69



REGISTER

CERTIFICATE OF TITLE UNDER LAND TRANSFER ACT

This Certificate dated the 25th day of November one thousand nine hundred and ninety-two under the seal of the District Land Registrar of the Land Registration District of WELLINGTON

WITNESSETH that THOMAS LEIGH TAYLOR of Wellington, Secretary and GLADYS JOAN TAYLOR his wife are

granted of an estate in fee-simple (subject to such reservations, restrictions, encumbrances, liens, and interests as are notified by memorial underwritten or endorsed hereon) in the land hereinafter described, delineated with bold black lines on the plan hereon, be the several admeasurements a little more or less, that is to say: All that parcel of land containing 1734 square metres more or less situate in the District of Kapiti Coast being Lot 1 on Deposited Plan 75298



Assistant Land Registrar

Interests at date of issue:-

- 1 Subject to the water rights created by Transfer 253279.
- 2 077927.1 Settled under the Joint Family Homes Act 1964 on the abovenamed registered proprietors - 11.9.1975 at 9.35 am.
- 3 531736.1 Certificate pursuant to Section 461(1) Local Government Act 1974 certifying that a common private drain serves the within land and the rights specified in the said Section attached hereto - 8.12.1982 at 11.58 am.

A.L.R.

Measurements are Metric

No. 42B/108

No. 42B/108

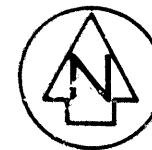

The Tanner. W. C. Clarke
 J. H. Taylor. J. H. Clarke
 Registered Owners

THE
KAPITI
COAST
DISTRICT
COUNCIL
General Manager

General Manager

75298



WAIKANA E 9

Operative District Plan 2021 - Zones and Precincts

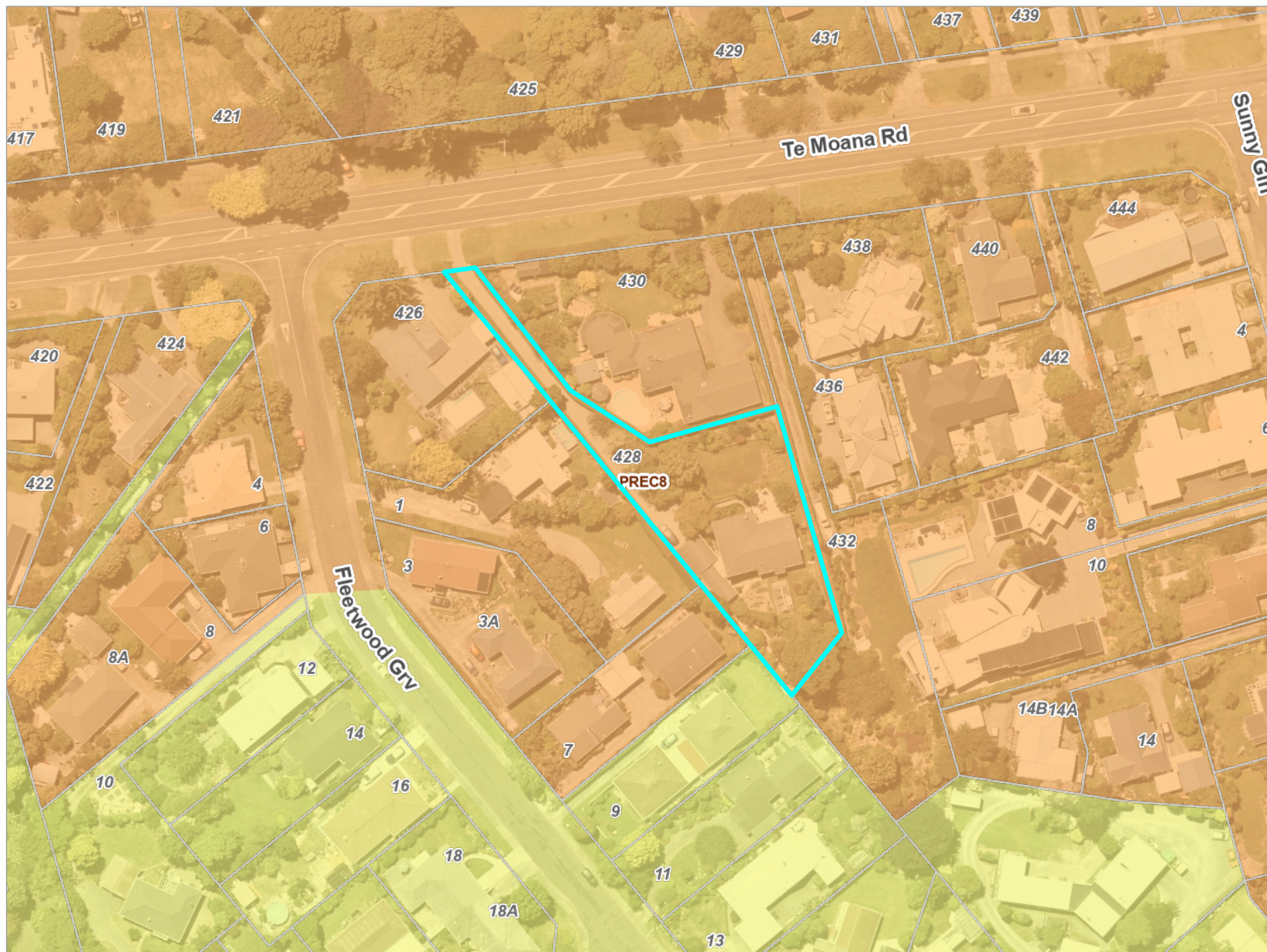
428 Te Moana Road, Waikanae (LOT 1 DP 75298)



Key to map symbols

-  Precinct
-  General Residential Zone
-  High Density Residential Zone



0 25 50 Metres

Scale @ A4 - 1:1,200

Date Printed: August 18, 2025



Kāpiti Coast District Council accepts no responsibility for incomplete or inaccurate information contained on this map. Use of this website is subject to, and constitutes acceptance of the conditions set out in our disclaimer. This publication is copyright reserved by the Kāpiti Coast District Council. Cadastral and Topographic information is derived from Land Information New Zealand, CROWN COPYRIGHT RESERVED.

Operative District Plan 2021 - Historical, Cultural, Infrastructure & Districtwide

428 Te Moana Road, Waikanae (LOT 1 DP 75298)



Key to map symbols

-  Major Community Connectors
-  Notable Trees
-  Coastal Environment

The 'Key to map symbols' column above will be empty if no relevant District Plan Features are present in the area shown on this map.



0 40 80 Metres
Scale @ A4 - 1:2,000

Date Printed: August 18, 2025

Kāpiti Coast District Council accepts no responsibility for incomplete or inaccurate information contained on this map. Use of this website is subject to, and constitutes acceptance of the conditions set out in our disclaimer. This publication is copyright reserved by the Kāpiti Coast District Council. Cadastral and Topographic information is derived from Land Information New Zealand, CROWN COPYRIGHT RESERVED.

Operative District Plan 2021 - Designations & Miscellaneous Features

428 Te Moana Road, Waikanae (LOT 1 DP 75298)

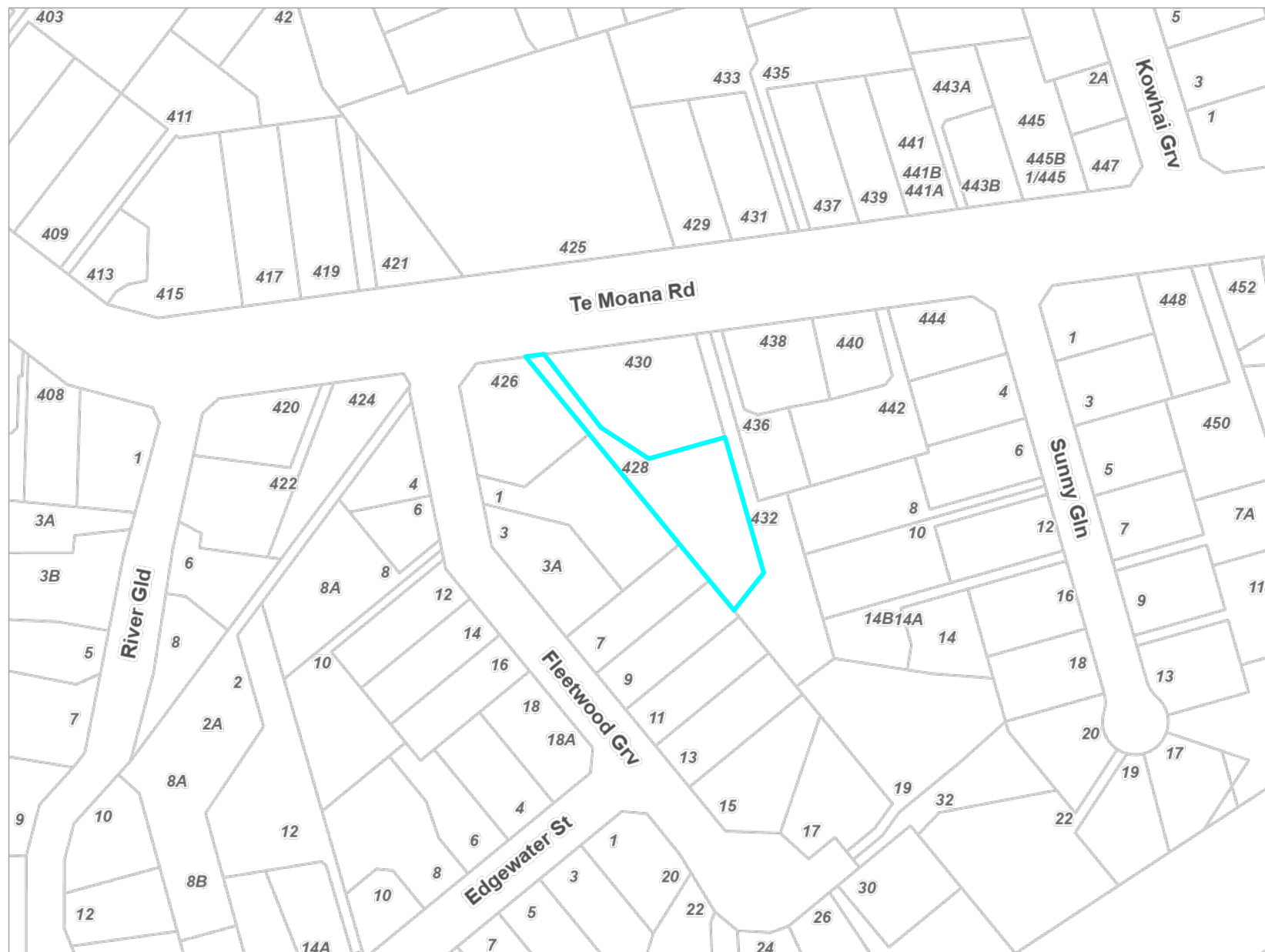

Key to map symbols

The 'Key to map symbols' column above will be empty if no relevant District Plan Features are present in the area shown on this map.



0 40 80 Metres

Scale @ A4 - 1:2,000

Date Printed: August 18, 2025



Kāpiti Coast District Council accepts no responsibility for incomplete or inaccurate information contained on this map. Use of this website is subject to, and constitutes acceptance of the conditions set out in our disclaimer. This publication is copyright reserved by the Kāpiti Coast District Council. Cadastral and Topographic information is derived from Land Information New Zealand, CROWN COPYRIGHT RESERVED.

Operative District Plan 2021 - Natural Features

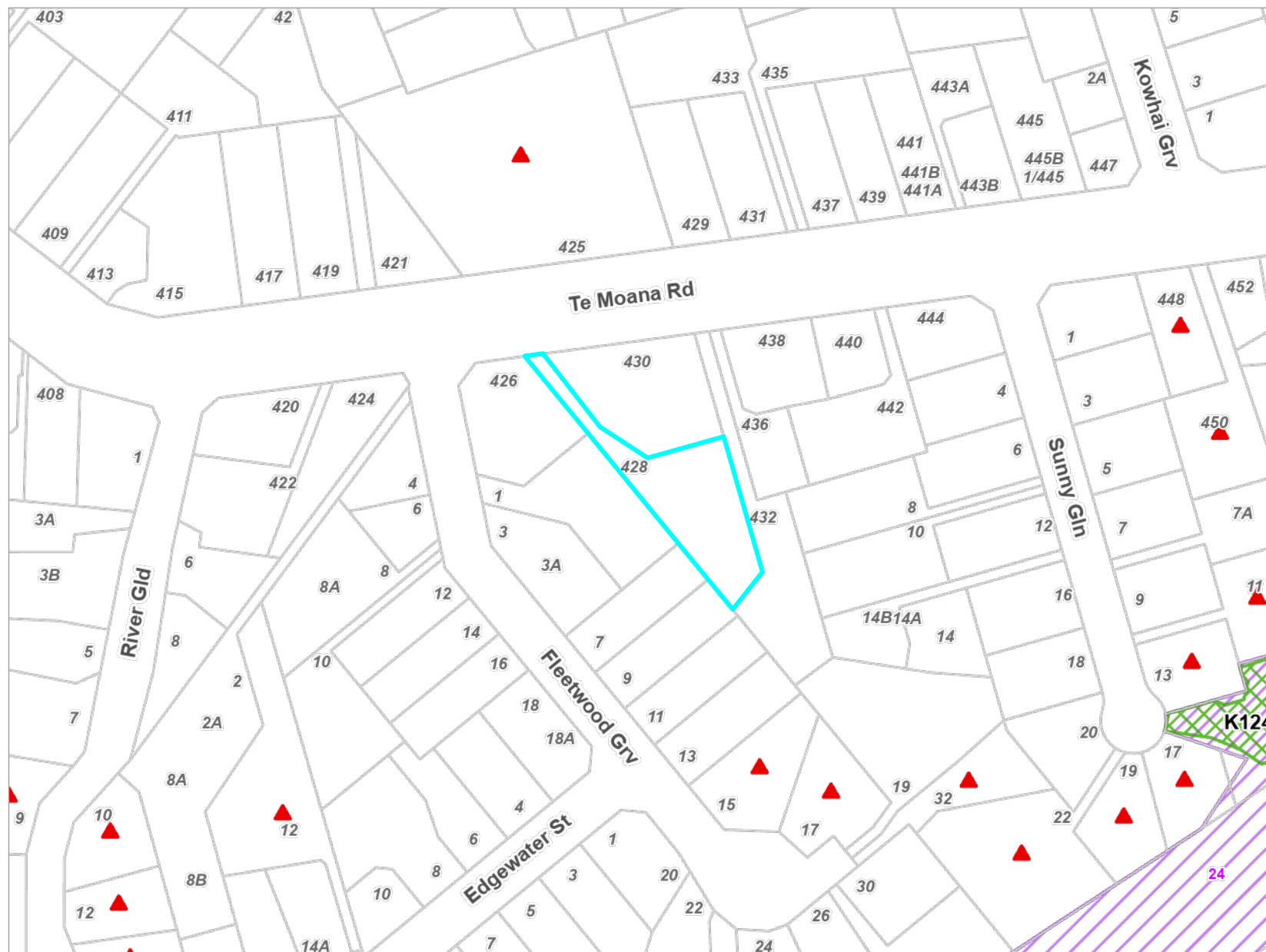
428 Te Moana Road, Waikanae (LOT 1 DP 75298)



Key to map symbols

-  Ecological Sites
-  Special Amenity Landscapes
-  Key Indigenous Trees

The 'Key to map symbols' column above will be empty if no relevant District Plan Features are present in the area shown on this map.



0 40 80 Metres
Scale @ A4 - 1:2,000

Date Printed: August 18, 2025

Kāpiti Coast District Council accepts no responsibility for incomplete or inaccurate information contained on this map. Use of this website is subject to, and constitutes acceptance of the conditions set out in our disclaimer. This publication is copyright reserved by the Kāpiti Coast District Council. Cadastral and Topographic information is derived from Land Information New Zealand, CROWN COPYRIGHT RESERVED.

428 Te Moana Road, Waikanae (LOT 1 DP 75298)

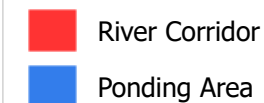

The 'Key to map symbols' column above will be empty if no relevant District Plan Features are present in the area shown on this map.

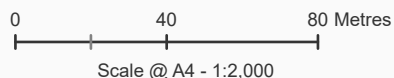

Date Printed: August 18, 2025

Kāpiti Coast District Council accepts no responsibility for incomplete or inaccurate information contained on this map. Use of this website is subject to, and constitutes acceptance of the conditions set out in our disclaimer. This publication is copyright reserved by the Kāpiti Coast District Council. Cadastral and Topographic information is derived from Land Information New Zealand, CROWN COPYRIGHT RESERVED.

Latest Flood Hazards

428 Te Moana Road, Waikanae (LOT 1 DP 75298)

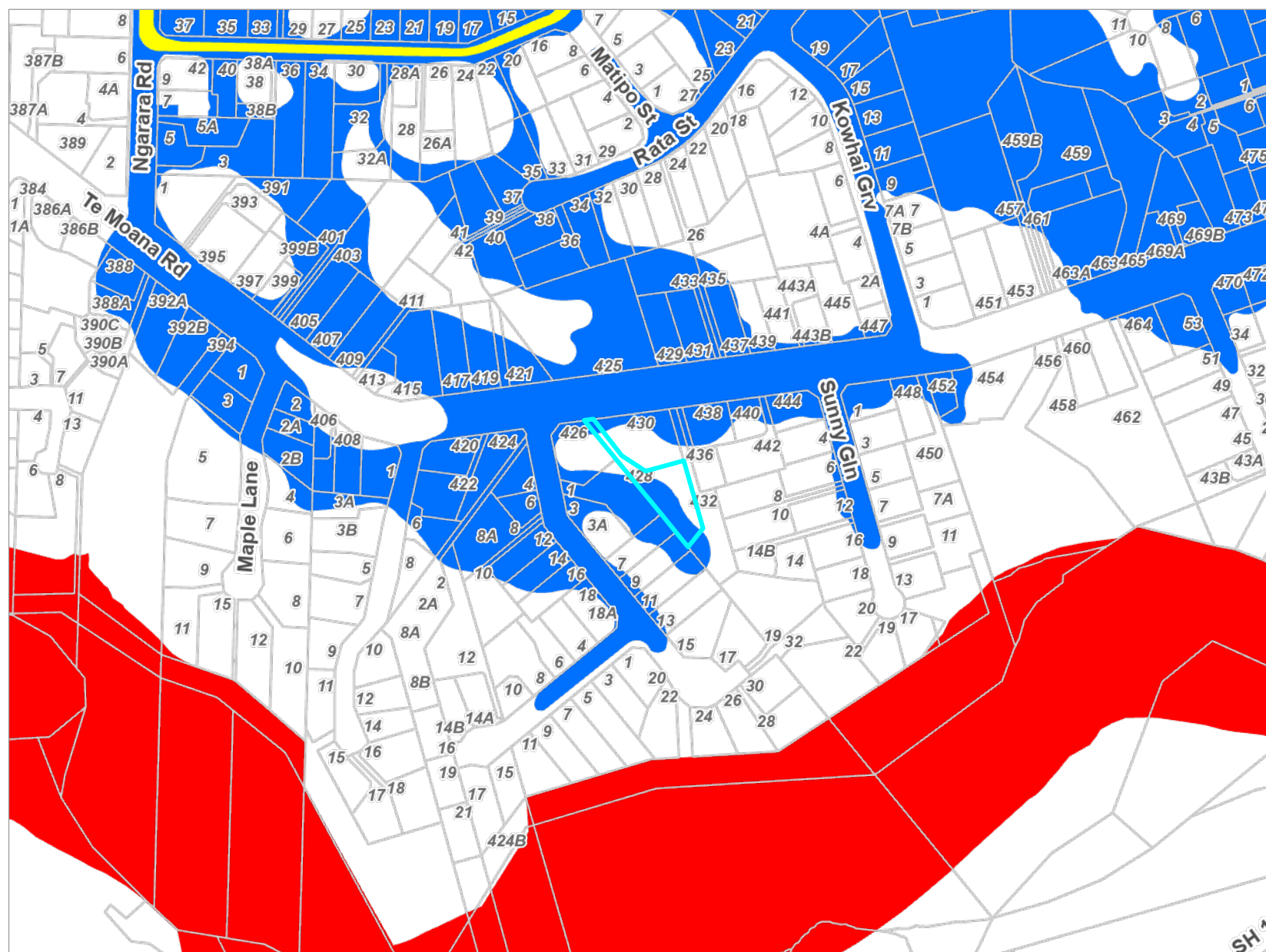

Key to map symbols

- River Corridor
- Overflow Path
- Ponding

The 'Key to map symbols' column above will be empty if no Flood Hazards are present in the area shown on this map.



0 90 180 Metres

Scale @ A4 - 1:4,000

Date Printed: August 18, 2025

Kāpiti Coast District Council accepts no responsibility for incomplete or inaccurate information contained on this map. Use of this website is subject to, and constitutes acceptance of the conditions set out in our disclaimer. This publication is copyright reserved by the Kāpiti Coast District Council. Cadastral and Topographic information is derived from Land Information New Zealand, CROWN COPYRIGHT RESERVED.

Resource Consents Map

428 Te Moana Road, Waikanae (LOT 1 DP 75298)



Key to map symbols

 Resource Consents

The 'Key to map symbols' column above will be empty if no Resource Consents are present in the area shown on this map.



0 20 40 Metres

Scale @ A4 - 1:1,000

Date Printed: August 18, 2025

Kāpiti Coast District Council accepts no responsibility for incomplete or inaccurate information contained on this map. Use of this website is subject to, and constitutes acceptance of the conditions set out in our disclaimer. This publication is copyright reserved by the Kāpiti Coast District Council. Cadastral and Topographic information is derived from Land Information New Zealand, CROWN COPYRIGHT RESERVED.

Resource Consents Report

Resource Consent Number	Location	Valuation Number	Property Legal Description	Consent Type	Consent Proposal	Notified Yes/No	Hearing Yes/No	Consent Status	Decision Date	App.Date
000337	6 Fleetwood Grove, Waikanae	1494115401	LOT 2 DP 85367 -BLK IX KAITAWA SD -SUBJ	LD	PROPOSED CONSERVATORY ENCROACHES 3M SIDE YARD AT 6 FLEETWOOD	N	N	Decision Issued	10/11/2000	1/11/2000
040015	19 Fleetwood Grove, Waikanae	1494111900	LOT 3 DP 75298	SC	Boundary adjustment subdivision between 19 and 32	N	N	s.223 Approval	4/2/2004	30/1/2004
140033	430 Te Moana Road, Waikanae	1494112000	LOT 1 DP 26187 C/T 6D/423	LD	Retrospective consent for three sheds encroaching front and	N	N	Decision Issued	22/4/2014	27/2/2014
200099	442 Te Moana Road, Waikanae	1494111500	LOT 1 DP 70106 CT 39A/67	LD	Construct additions to an existing dwelling which encroach	N	N	Application Returned incomplete		4/6/2020
200111	442 Te Moana Road, Waikanae	1494111500	LOT 1 DP 70106 CT 39A/67	LD	Construction of additions to an existing dwelling that	N	N	Decision Issued	14/7/2020	16/6/2020
230154	16 Fleetwood Grove, Waikanae	1494114900	PT NGARARA WEST A3C10 BLK IX KAITAWA SD	LDR	Minor addition to sunroom located partly within ponding and	N	N	Letter Generated	14/11/2023	15/9/2023
900093	442 Te Moana Road, Waikanae	1494111500	LOT 1 DP 70106 CT 39A/67	SC	SUBDIVIDE THREE LOTS INTO FOUR	N	N	Decision Issued	29/3/1990	5/3/1990

Resource Consent Number	Location	Valuation Number	Property Legal Description	Consent Type	Consent Proposal	Notified Yes/No	Hearing Yes/No	Consent Status	Decision Date	App.Date
930099	11 Fleetwood Grove, Waikanae	1494112700	NGARARA WEST A3C1 6 BLK IX KAITAWA SD	LN	ERECT CARPORT ATTACHED TO HOUSE ON BOUNDARY	N	N	Decision Issued	16/2/1993	4/2/1993
900106	19 Fleetwood Grove, Waikanae	1494111900	LOT 3 DP 72250 LOT 3 75298	SC	PROPOSED RESIDENTIAL SUBDIVISION, FIVE LOTS	N	N	Decision Issued	7/9/1990	25/7/1990
940141	429 Te Moana Road, Waikanae	1494140200	LOT 30 DP 25804 CT 5D/457	LN	TO ENCROACH SIDE YARD and HEIGHT ENVELOPE WITH DWELLING	N	N	Decision Issued	22/7/1994	11/7/1994
970185	4 Fleetwood Grove, Waikanae	1494115400	PT NGARARA WEST A3C2 BLK IX KAITAWA SD	SD	ONE ADDITIONAL RESIDENTIAL LOT	N	N	s.224 Issued	10/10/1997	30/5/1997
PB200021	442 Te Moana Road, Waikanae	1494111500	LOT 1 DP 70106 CT 39A/67	PB	Construct additions to an existing dwelling which encroach	N	N	Application Returned incomplete		22/5/2020
990166	424 Te Moana Road, Waikanae	1494115900	LOT 6 DP 18483 CT 698/20	LD	BUILD ATTACHED GARAGE THAT ENCROACHES ON SIDE YARD	N	N	Decision Issued	26/5/1999	10/5/1999

Health and Alcohol Licenses

428 Te Moana Road, Waikanae (LOT 1 DP 75298)

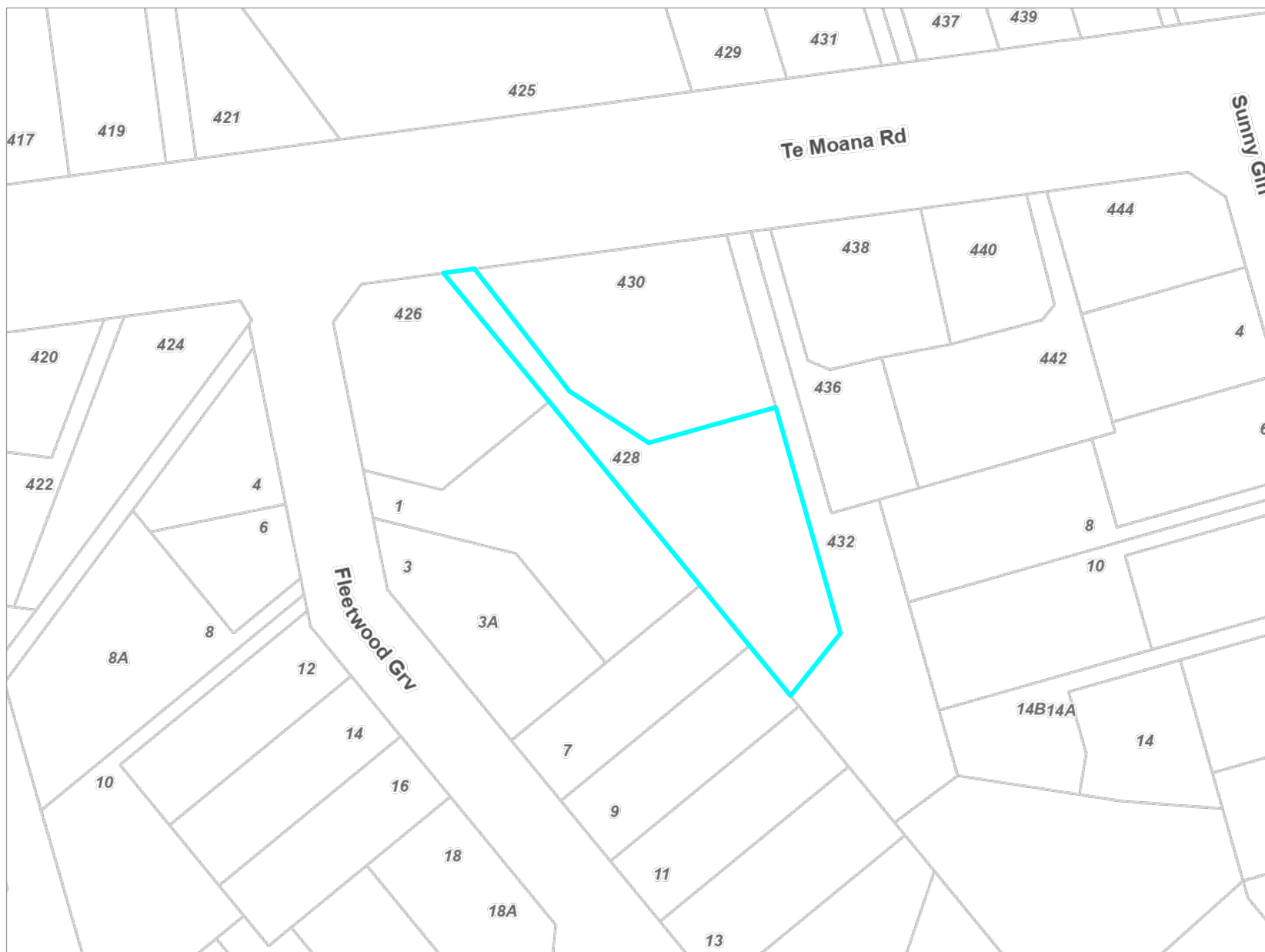

Key to map symbols

The 'Key to map symbols' column above will be empty if no Health and Alcohol Licences are present in the area shown on this map.



0 25 50 Metres

Scale @ A4 - 1:1,200

Date Printed: August 18, 2025

Kāpiti Coast District Council accepts no responsibility for incomplete or inaccurate information contained on this map. Use of this website is subject to, and constitutes acceptance of the conditions set out in our disclaimer. This publication is copyright reserved by the Kāpiti Coast District Council. Cadastral and Topographic information is derived from Land Information New Zealand, CROWN COPYRIGHT RESERVED.

Services Network

428 Te Moana Road, Waikanae (LOT 1 DP 75298)

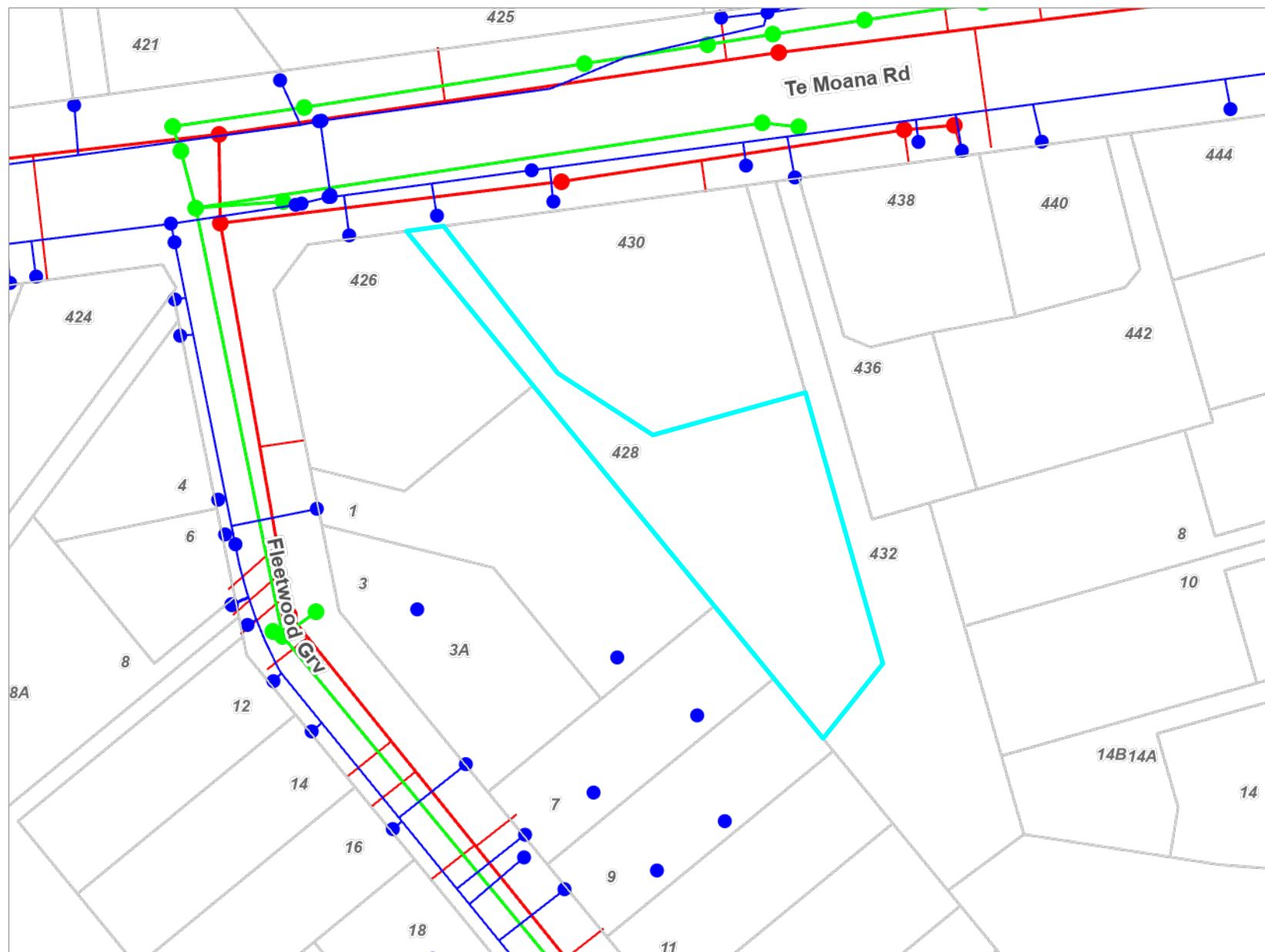

Key to map symbols

- WS Node
- WS Pipe
- SW Point
- SW Pipe
- WW Point
- WW Pipe
- WW Lateral

The 'Key to map symbols' column above will be empty if no Services are present in the area shown on this map.



0 20 40 Metres

Scale @ A4 - 1:1,000

Date Printed: August 18, 2025

Kāpiti Coast District Council accepts no responsibility for incomplete or inaccurate information contained on this map. Use of this website is subject to, and constitutes acceptance of the conditions set out in our disclaimer. This publication is copyright reserved by the Kāpiti Coast District Council. Cadastral and Topographic information is derived from Land Information New Zealand, CROWN COPYRIGHT RESERVED.

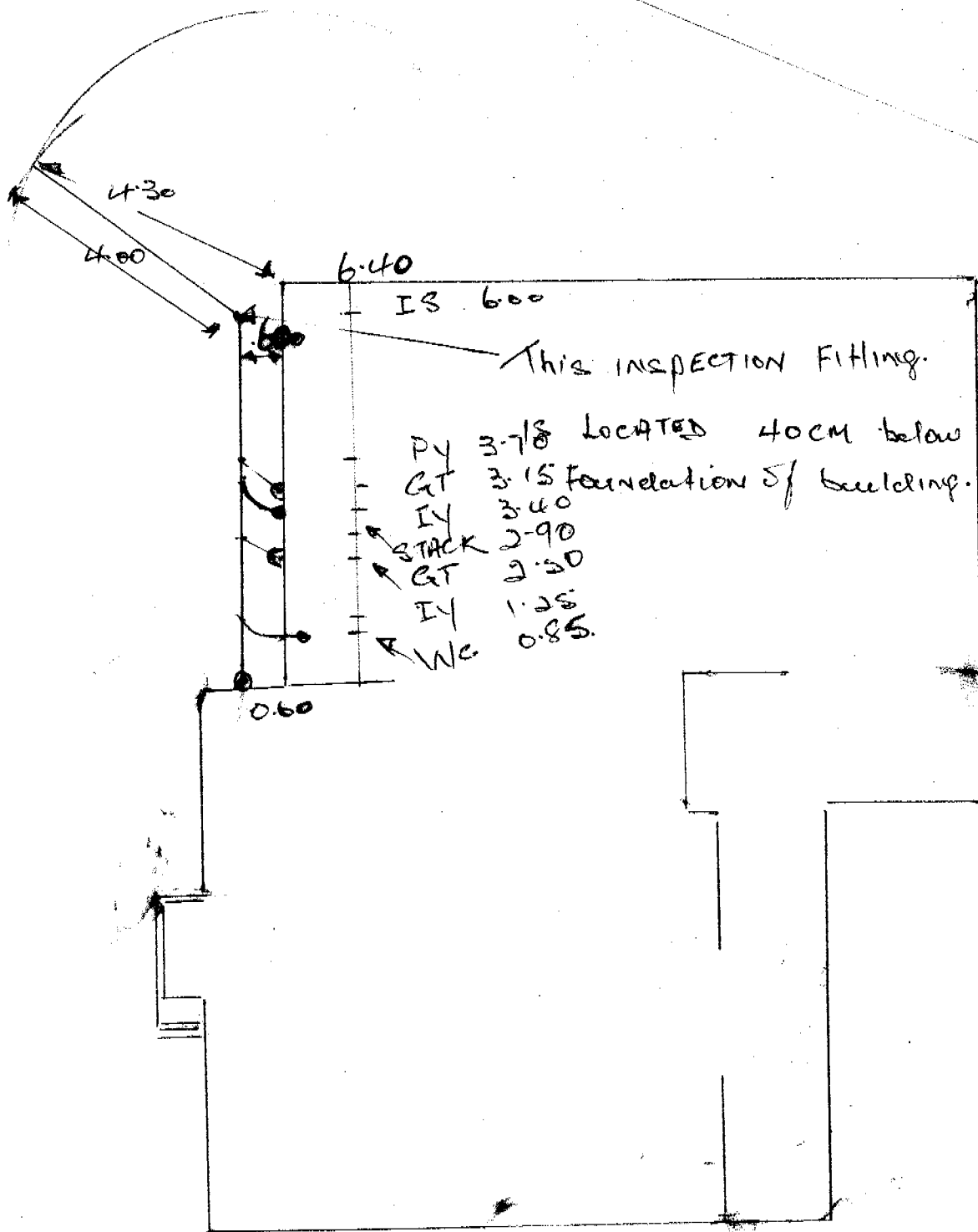

LEGEND.

- NEW SEWER AS ACTUALLY LAID**
— EXISTING SEWER DRAINAGE.
..... NEW SEWER DRAINAGE. (SCHEMATIC FOR TENDER)
 ST SEPTIC TANK
 GT GULLY TRAP
 MV MAIN VENT
 IJ INSPECTION JUNCTION

MR. AND MRS. T. L. TAYLOR
428 TE MOANA ROAD.
LOT 2 DP 26187 BLOCK IX
KAITAWA SURVEY DISTRICT
C. of T. VOL. 6D FOLIO 422

MRS. J. M. EDWIN AND MR. G. E. EDWIN
1 FLEETWOOD GROVE.
BLOCK IX KAITAWA SURVEY DISTRICT
BEING THE NGARARA WEST BLOCK A3C8
C. of T. VOL. 718 FOLIO 5

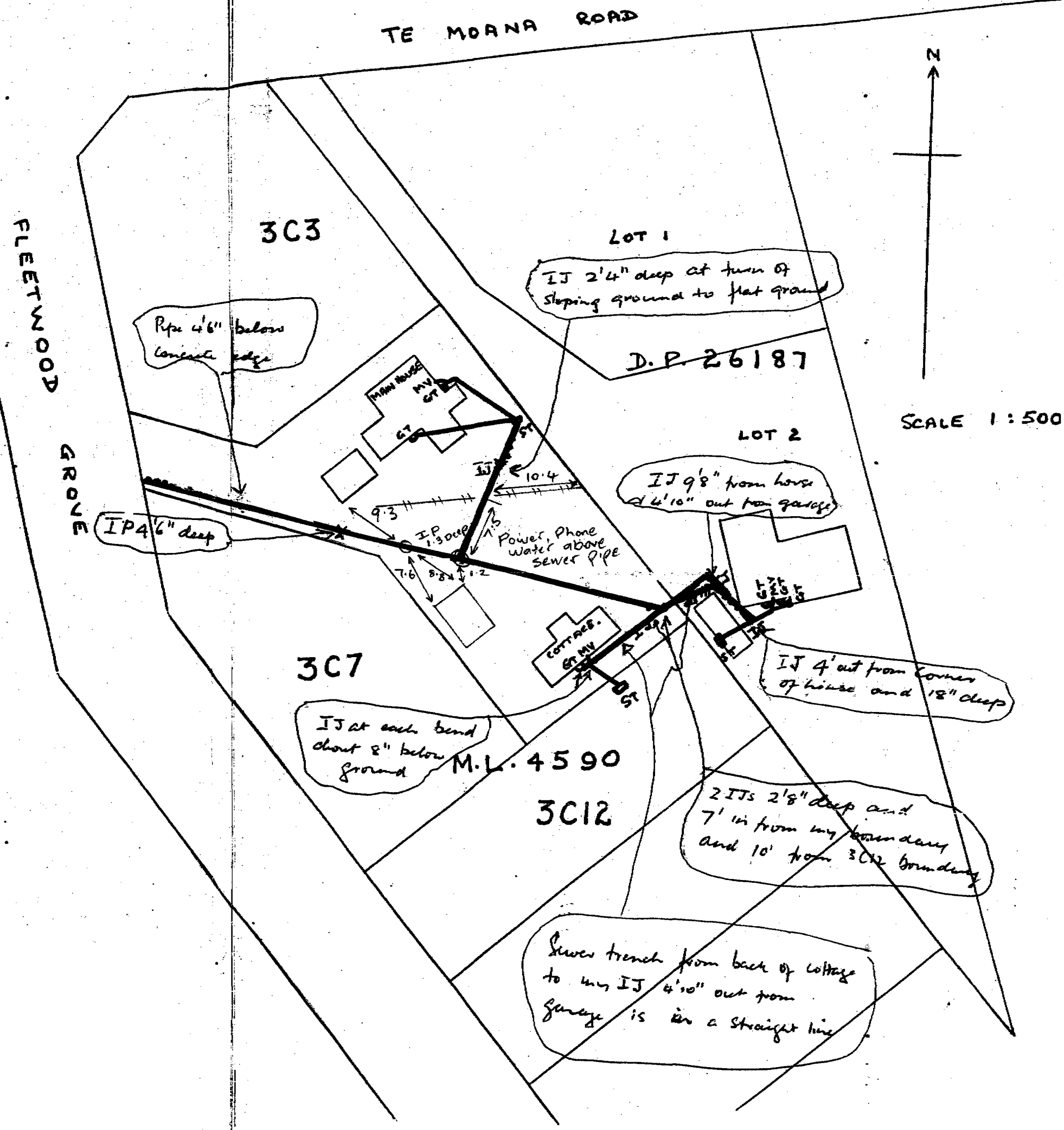

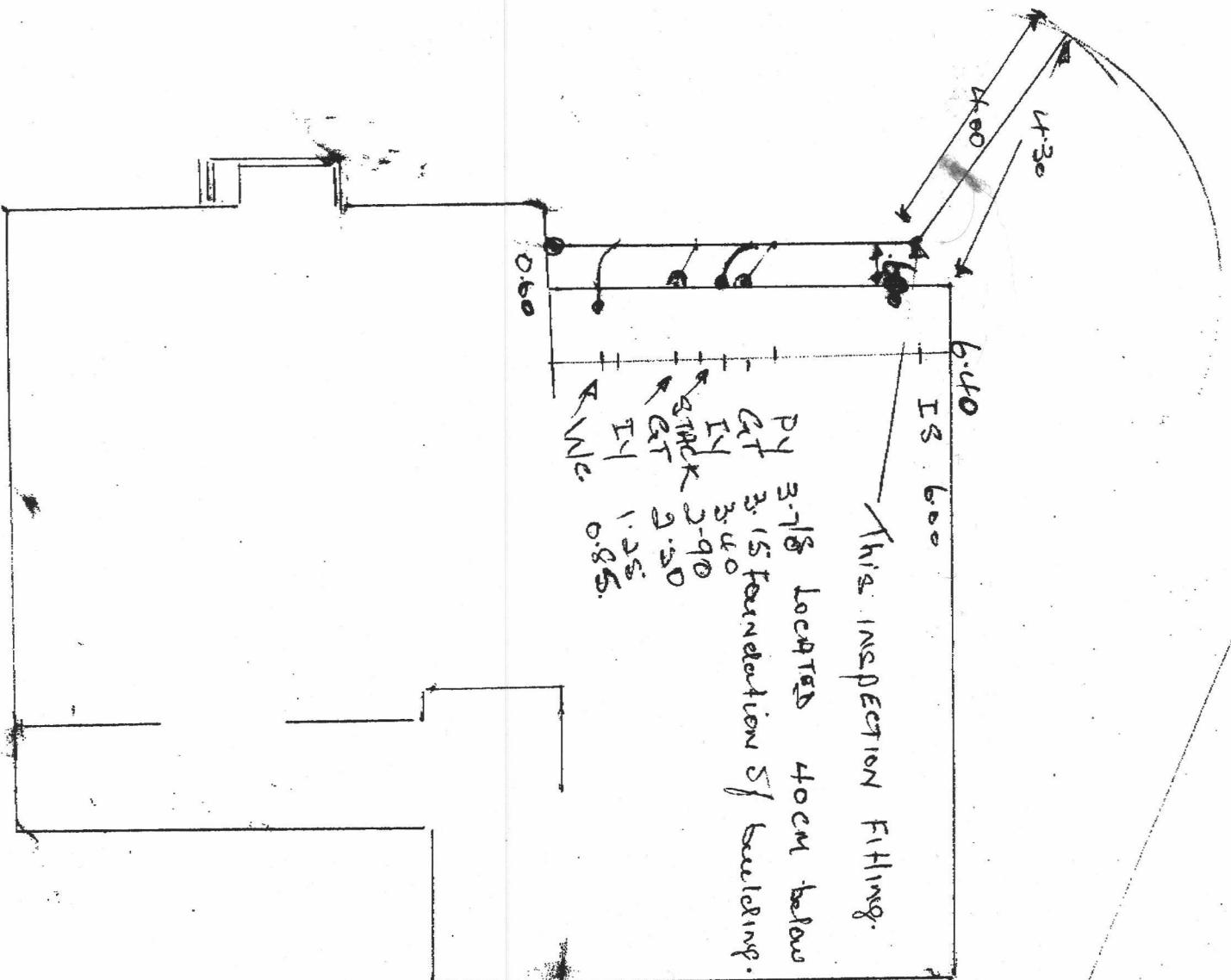

LEGEND.
 — NEW SEWER AS ACTUALLY LAID
 — EXISTING SEWER DRAINAGE.
 NEW SEWER DRAINAGE. (SCHEMATIC FOR TENDER)
 ST SEPTIC TANK
 GT GULLY TRAP
 MV MAIN VENT
 IJ INSPECTION JUNCTION

MR. AND MRS. T. L. TAYLOR
 428 TE MOANA ROAD.
 LOT 2 DP 26187 BLOCK IX
 KAITAWA SURVEY DISTRICT
 C. of T. VOL. 6D FOLIO 422

MRS. J. M. EDWIN AND MR. G. E. EDWIN
 1 FLEETWOOD GROVE.
 BLOCK IX KAITAWA SURVEY DISTRICT
 BEING THE NGARARA WEST BLOCK A3C8
 C. of T. VOL. 718 FOLIO 5

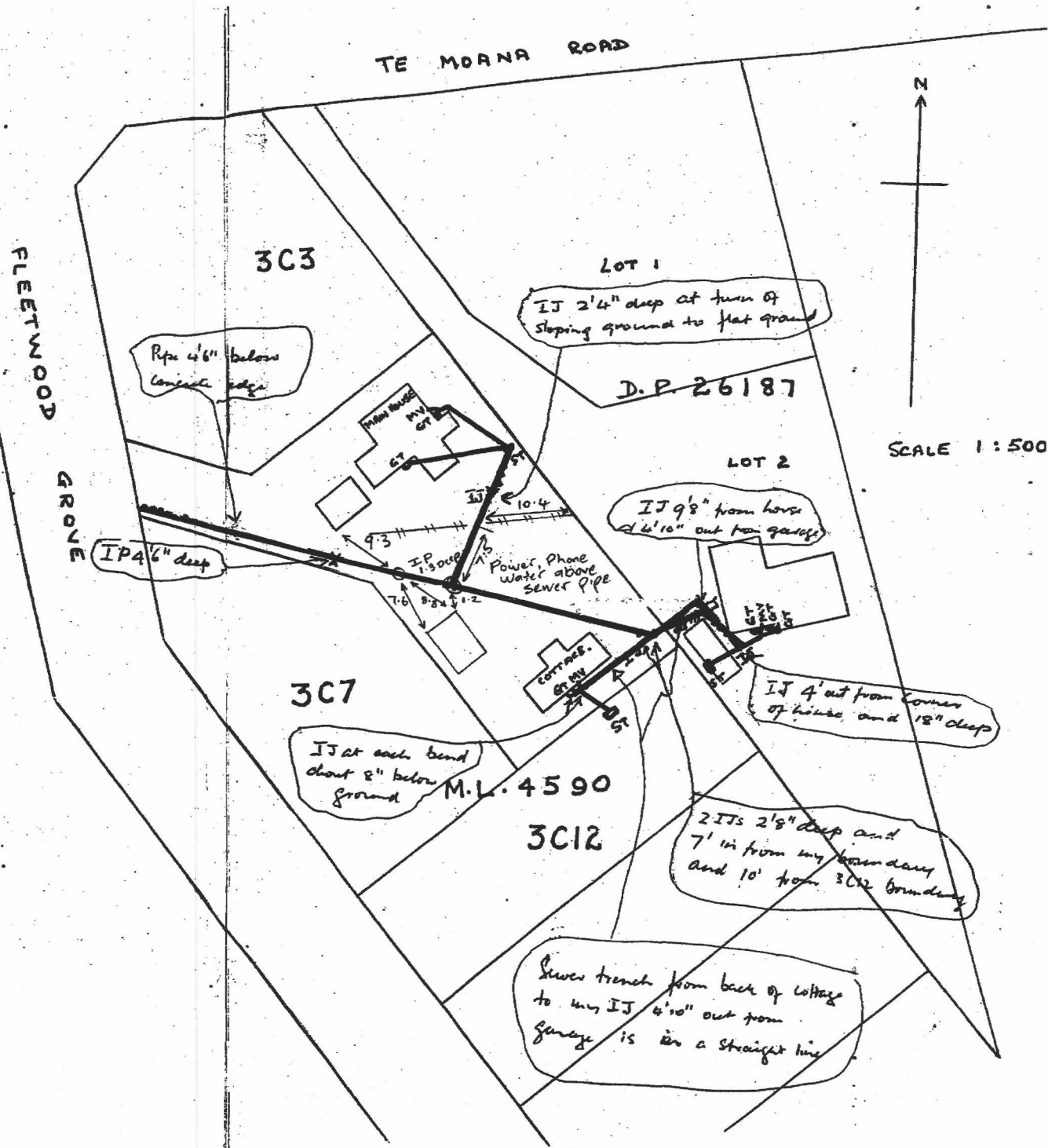

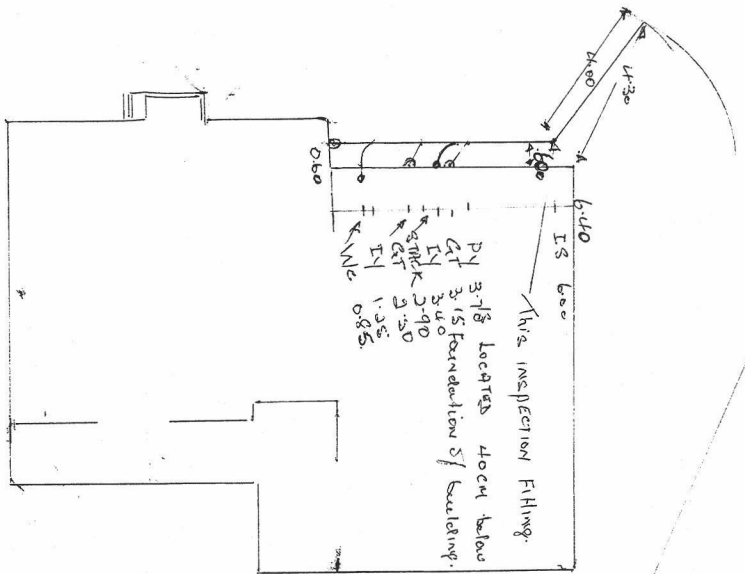

As to D.P. 26187
to Moana Road.

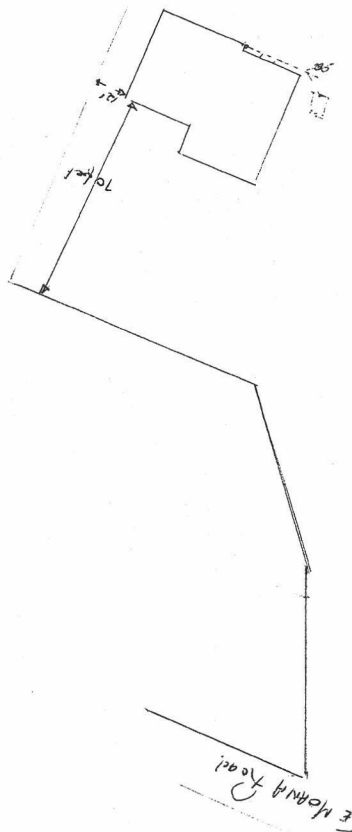

TE HONGA ROAD

CIL	APPROVED	AMENDMENTS	DATE	DRAWING NUMBER	
	COUNTY ENGINEER			SHEET	OF SHEETS
				SCALE	
	DATE				