



S P E C I F I C A T I O N

FOR Bedroom Extension at 125 Harris Cres.  
OWNER Mr + Mrs J Brydon.  
FOUNDATIONS 9" Concrete.

CLASS OF TIMBER

SPACING

Sleepers	<u>4x3 Heart</u>	<u>4' 6" c.c.</u>
Floor Joists	<u>Treated Pine or Rimu.</u>	<u>18" c.c.</u>
Flooring	<u>Treated Pine or Rimu</u>	<u>4" T &amp; G.</u>
Plates	<u>Treated Pine or Rimu</u>	<u>4x2.</u>
Studs	<u>Treat Pine or Rimu</u>	<u>4x2 18" c.c.</u>
Bracings	<u>Treated Pine or Rimu</u>	<u>4x2.</u>
Rafters	<u>Treated Pine or Rimu</u>	<u>4x2 18" c.c.</u>
Purlins		
Wall Covering	<u>Brick</u>	<u>Gibraltar Board.</u>
Roof covering	<u>Tiles</u>	

CHRISTCHURCH CITY COUNCIL

Approved Subject to the By-laws

20 SEP 1966

City Engineer

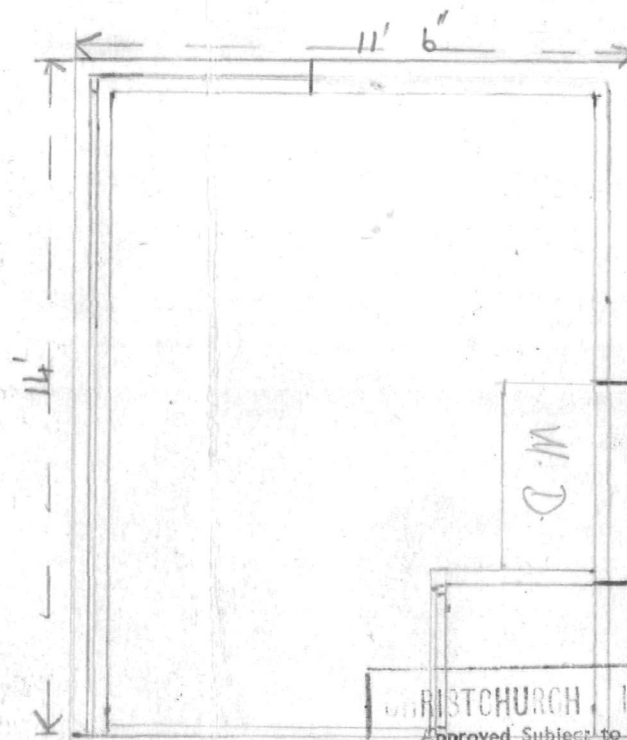
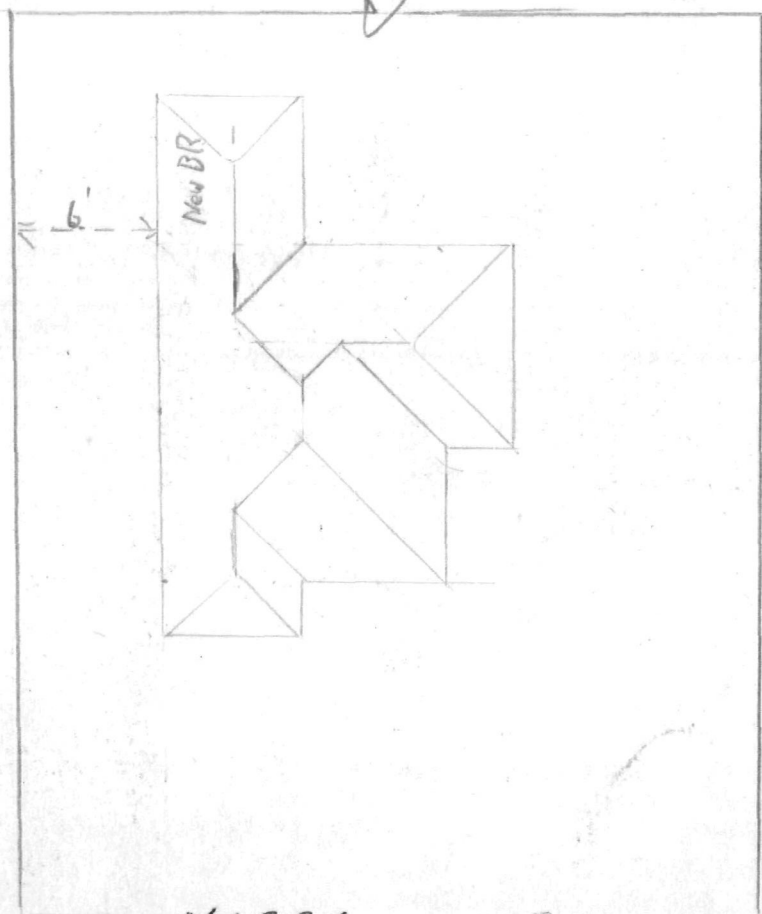
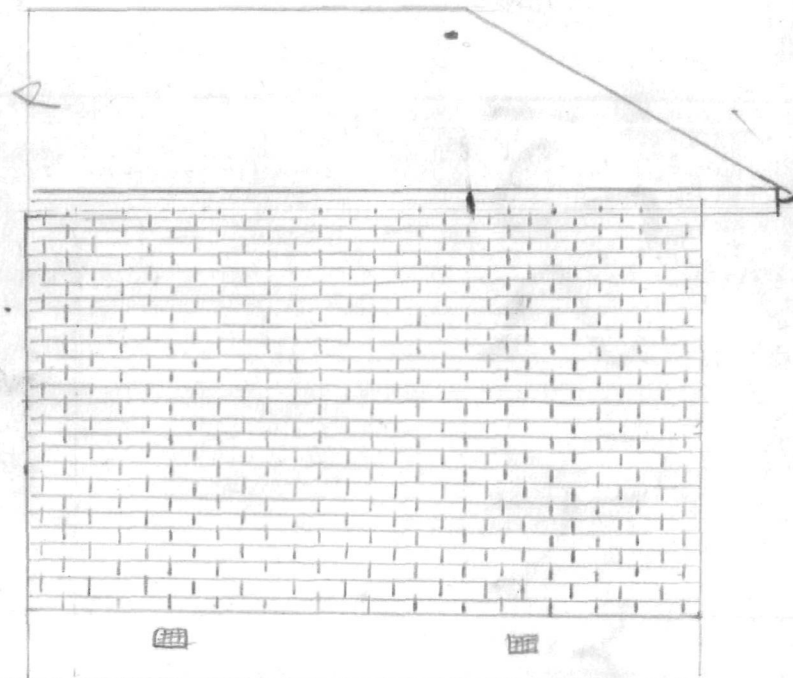
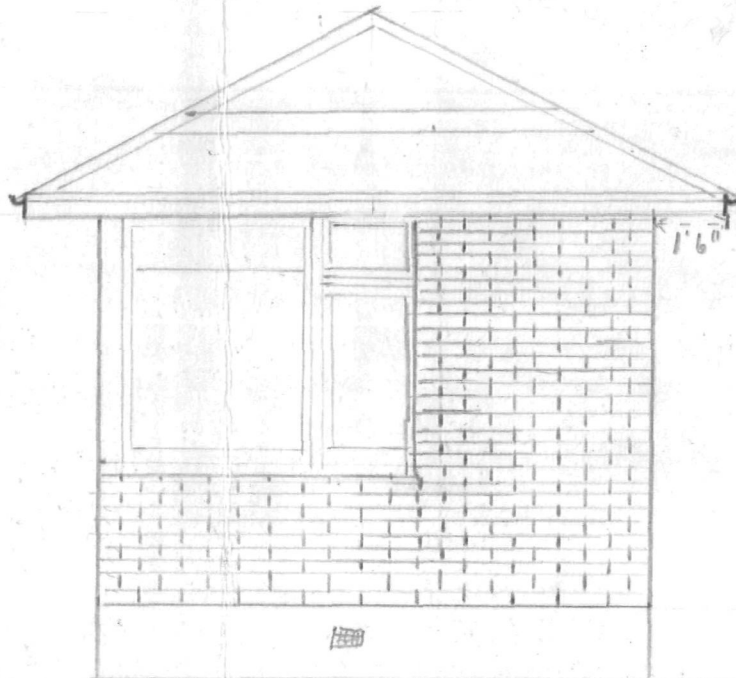
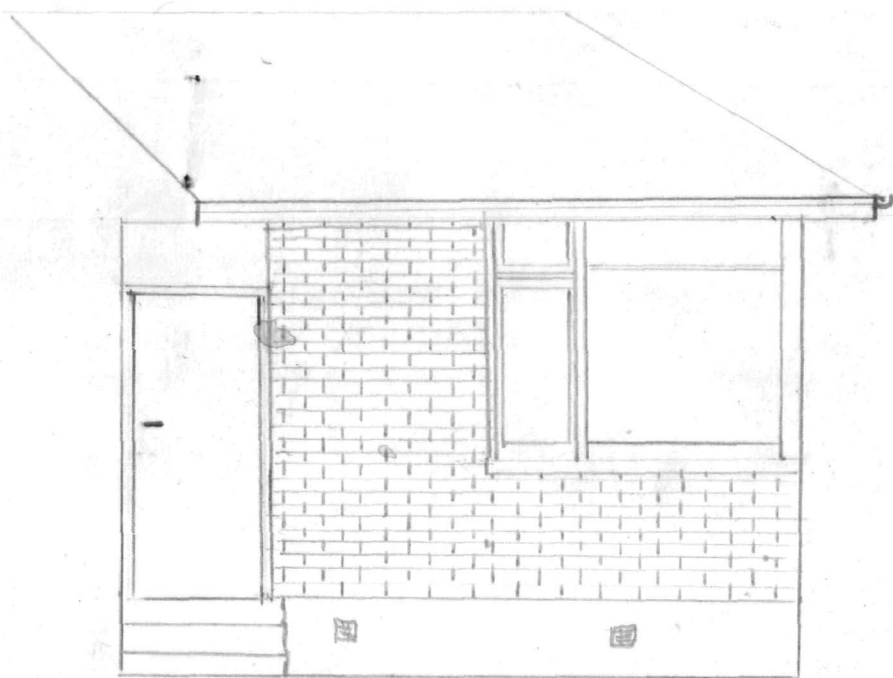

CHRISTCHURCH CITY COUNCIL  
 Approved Subject to the By-Laws  
 20 SEP 1966  
*M. Dames*  
 City Engineer

Eight foot Studs  
 Ex Six by one Fascia  
 Eight by one ceiling joist stiffener  
 Six by one collar ties @  
 Three Foot centers.  
 Three Rod of half inch steel.

CHRISTCHURCH  
 BLOCK PLAN P 97  
 SECT. LEV. \_\_\_\_\_  
 GENERAL DRAINAGE BOARD

*Rains to be relayed  
 in last from  
 JBS 10/19/66*

HARRIS CRES.  
 Proposed Bedroom Addition For Mr & Mrs J Brydon. 125 Harris Cres Papanui

N1576

125 Harris Cms