

# PROPERTY INFORMATION

A

+ S

**AMY + SHAR**

021 077 9945 / 027 555 0654

[amy@asrealestate.co.nz](mailto:amy@asrealestate.co.nz)

[shar@asrealestate.co.nz](mailto:shar@asrealestate.co.nz)

# STATEMENT OF PASSING OVER

This information has been supplied by the vendor or third party. A+S (Powered by Ownly Limited, Licensed REAA 2008) is merely passing over this information as supplied to us.

We cannot guarantee its accuracy and reliability as we have not checked, audited, or reviewed the information and all intending purchasers are advised to conduct their own due diligence investigation seeking the relevant independent legal or technical advice.

To the maximum extent permitted by law we do not accept any responsibility to any party for the accuracy or use of the information herein.

A  
+ S



**RECORD OF TITLE  
UNDER LAND TRANSFER ACT 2017  
FREEHOLD**

**Guaranteed Search Copy issued under Section 60 of the Land  
Transfer Act 2017**



  
R.W. Muir  
Registrar-General  
of Land

**Identifier** **580282**  
**Land Registration District** **Canterbury**  
**Date Issued** 05 July 2012

**Prior References**  
555405

---

**Estate** Fee Simple  
**Area** 924 square metres more or less  
**Legal Description** Lot 206 Deposited Plan 453222

**Registered Owners**  
Michael Hodgson and Alexandra Hodgson

---

**Interests**

9084201.6 Consent Notice pursuant to Section 221 Resource Management Act 1991 - 5.7.2012 at 3:10 pm  
9084201.7 Consent Notice pursuant to Section 221 Resource Management Act 1991 - 5.7.2012 at 3:10 pm  
9084201.8 Consent Notice pursuant to Section 221 Resource Management Act 1991 - 5.7.2012 at 3:10 pm  
Land Covenant in Easement Instrument 9084201.14 - 5.7.2012 at 3:10 pm  
Fencing Covenant in Transfer 9138966.2 - 1.8.2012 at 3:17 pm  
12647988.2 Mortgage to Bank of New Zealand - 26.1.2023 at 1:42 pm





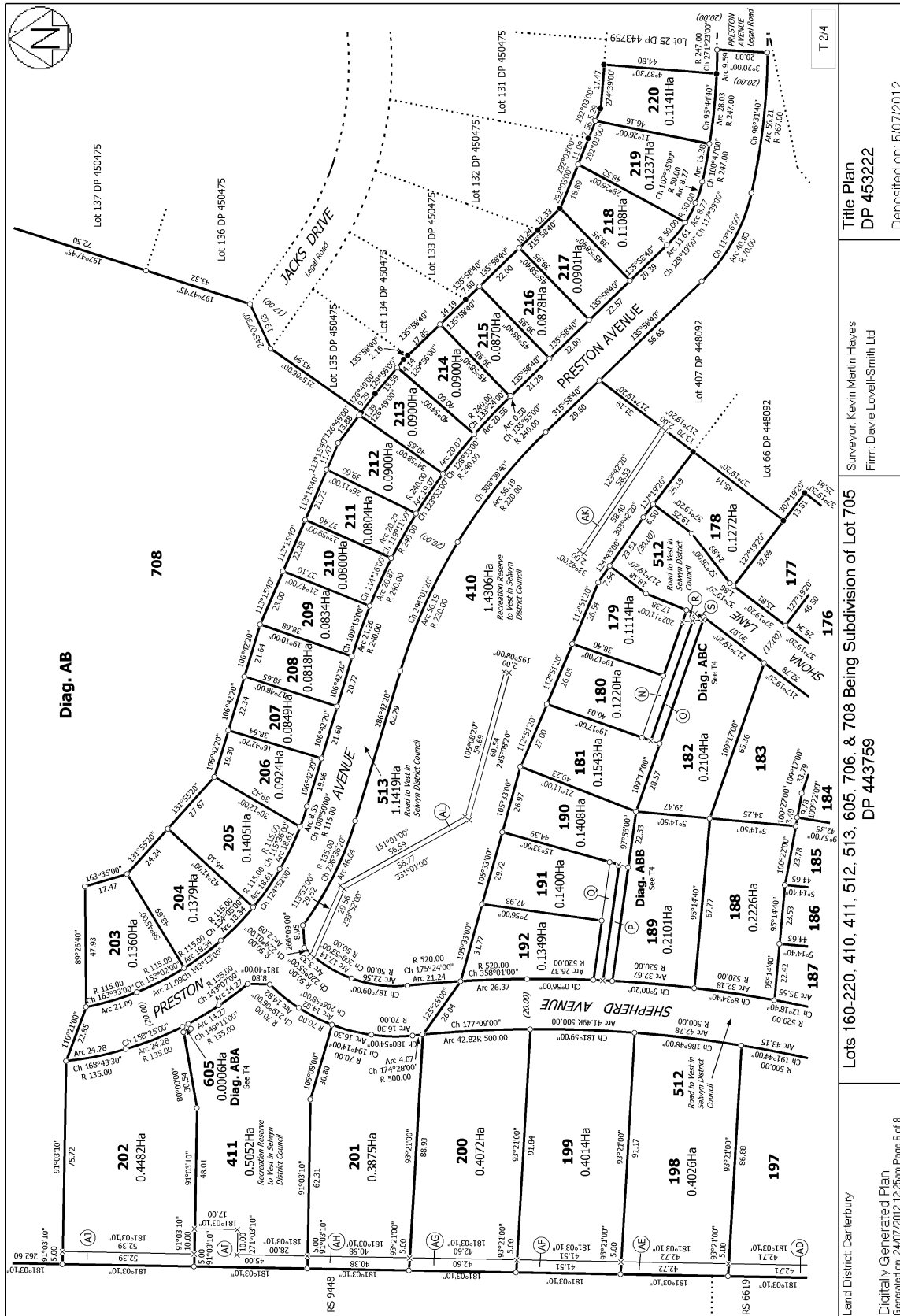

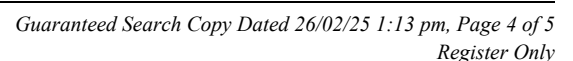

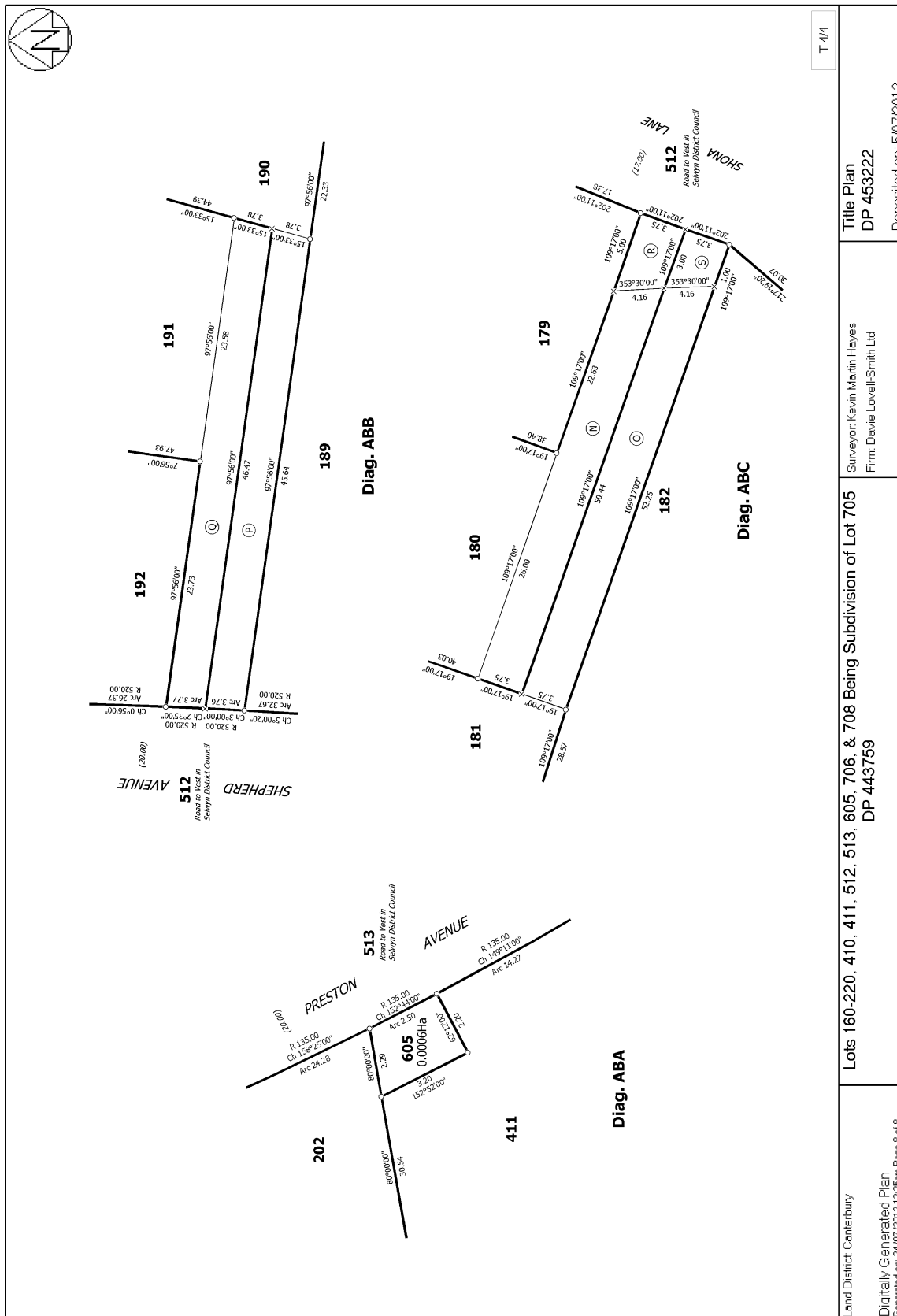

# View Instrument Details



**Instrument No** 9084201.6  
**Status** Registered  
**Date & Time Lodged** 05 July 2012 15:10  
**Lodged By** Tait, Andrew David Royds  
**Instrument Type** Consent Notice under s221(4)(a) Resource Management Act 1991



---

Affected Computer Registers	Land District
-----------------------------	---------------

580236	Canterbury
580237	Canterbury
580238	Canterbury
580239	Canterbury
580240	Canterbury
580241	Canterbury
580242	Canterbury
580243	Canterbury
580244	Canterbury
580245	Canterbury
580246	Canterbury
580247	Canterbury
580248	Canterbury
580249	Canterbury
580250	Canterbury
580251	Canterbury
580252	Canterbury
580253	Canterbury
580254	Canterbury
580255	Canterbury
580256	Canterbury
580257	Canterbury
580258	Canterbury
580259	Canterbury
580260	Canterbury
580261	Canterbury
580262	Canterbury
580263	Canterbury
580264	Canterbury
580265	Canterbury
580266	Canterbury
580267	Canterbury
580268	Canterbury
580269	Canterbury
580270	Canterbury
580271	Canterbury
580272	Canterbury
580273	Canterbury
580274	Canterbury
580275	Canterbury
580276	Canterbury

---

Affected Computer Registers	Land District
580277	Canterbury
580278	Canterbury
580279	Canterbury
580280	Canterbury
580281	Canterbury
580282	Canterbury
580283	Canterbury
580284	Canterbury
580285	Canterbury
580286	Canterbury
580287	Canterbury
580288	Canterbury
580289	Canterbury
580290	Canterbury
580291	Canterbury
580292	Canterbury
580293	Canterbury
580294	Canterbury
580295	Canterbury
580296	Canterbury

---

**Annexure Schedule:** Contains 1 Page.

---

**Signature**

Signed by Andrew David Royds Tait as Territorial Authority Representative on 02/07/2012 02:22 PM

**\*\*\* End of Report \*\*\***



www.selwyn.govt.nz

IN THE MATTER of the Resource Management  
Act 1991

AND

IN THE MATTER of Resource Consent 115138

**CONSENT NOTICE PURSUANT TO SECTION 221 RESOURCE MANAGEMENT ACT  
1991**

To: The District Land Registrar  
Canterbury Land Registration District

TAKE NOTICE that the land hereinafter described is subject to conditions in relation to a subdivision consent as follows:-

*"That vehicle crossings may not be constructed across areas specifically formed as parking laybys without prior council approval."*

AND THAT you are hereby requested to register the same pursuant to Section 221 of the Resource Management Act 1991.

**DESCRIPTION OF LAND**

All those pieces of land being Lots 160 - 220 Deposited Plan 453222 held in Computer Freehold Registers 580236 - 580296

DATED this 29th day of June 2012

SIGNED for and on behalf of  
THE SELWYN DISTRICT COUNCIL

 Authorised Officer

# View Instrument Details



**Instrument No** 9084201.7  
**Status** Registered  
**Date & Time Lodged** 05 July 2012 15:10  
**Lodged By** Tait, Andrew David Royds  
**Instrument Type** Consent Notice under s221(4)(a) Resource Management Act 1991



---

## Affected Computer Registers    Land District

580236	Canterbury
580237	Canterbury
580238	Canterbury
580239	Canterbury
580240	Canterbury
580241	Canterbury
580242	Canterbury
580243	Canterbury
580244	Canterbury
580245	Canterbury
580246	Canterbury
580247	Canterbury
580248	Canterbury
580249	Canterbury
580250	Canterbury
580251	Canterbury
580252	Canterbury
580253	Canterbury
580254	Canterbury
580255	Canterbury
580256	Canterbury
580257	Canterbury
580258	Canterbury
580259	Canterbury
580260	Canterbury
580261	Canterbury
580262	Canterbury
580263	Canterbury
580264	Canterbury
580265	Canterbury
580266	Canterbury
580267	Canterbury
580268	Canterbury
580269	Canterbury
580270	Canterbury
580271	Canterbury
580272	Canterbury
580273	Canterbury
580274	Canterbury
580275	Canterbury
580276	Canterbury

---

Affected Computer Registers	Land District
580277	Canterbury
580278	Canterbury
580279	Canterbury
580280	Canterbury
580281	Canterbury
580282	Canterbury
580283	Canterbury
580284	Canterbury
580285	Canterbury
580286	Canterbury
580287	Canterbury
580288	Canterbury
580289	Canterbury
580290	Canterbury
580291	Canterbury
580292	Canterbury
580293	Canterbury
580294	Canterbury
580295	Canterbury
580296	Canterbury

---

**Annexure Schedule:** Contains 1 Page.

---

**Signature**

Signed by Andrew David Royds Tait as Territorial Authority Representative on 02/07/2012 02:23 PM

**\*\*\* End of Report \*\*\***





www.selwyn.govt.nz

IN THE MATTER of the Resource Management  
Act 1991

AND

IN THE MATTER of Resource Consent Application RC  
115138

CONSENT NOTICE PURSUANT TO SECTION 221 RESOURCE MANAGEMENT ACT  
1991

To: The District Land Registrar  
Canterbury Land Registration District

TAKE NOTICE that the land hereinafter described is subject to conditions in relation to a  
subdivision consent as follows:-

*"That as this site is within the West Melton Lighting Observatory Area, any outdoor lighting  
is to be shielded, so that any light spill is directed at an angle 90 degrees below the  
vertical."*

AND THAT you are hereby requested to register the same pursuant to Section 221 of the Resource  
Management Act 1991.

DESCRIPTION OF LAND

All those pieces of land being Lots 160 -- 220 DP 453222 held in Computer Freehold Registers  
580236 to 580296.

DATED this 29<sup>th</sup> day of June 2012

SIGNED for and on behalf of  
THE SELWYN DISTRICT COUNCIL

Authorised Officer

# View Instrument Details



**Instrument No** 9084201.8  
**Status** Registered  
**Date & Time Lodged** 05 July 2012 15:10  
**Lodged By** Tait, Andrew David Royds  
**Instrument Type** Consent Notice under s221(4)(a) Resource Management Act 1991



---

Affected Computer Registers	Land District
-----------------------------	---------------

580236	Canterbury
580237	Canterbury
580238	Canterbury
580239	Canterbury
580240	Canterbury
580241	Canterbury
580242	Canterbury
580243	Canterbury
580244	Canterbury
580245	Canterbury
580246	Canterbury
580247	Canterbury
580248	Canterbury
580249	Canterbury
580250	Canterbury
580251	Canterbury
580252	Canterbury
580253	Canterbury
580254	Canterbury
580255	Canterbury
580256	Canterbury
580257	Canterbury
580258	Canterbury
580259	Canterbury
580260	Canterbury
580261	Canterbury
580262	Canterbury
580263	Canterbury
580264	Canterbury
580265	Canterbury
580266	Canterbury
580267	Canterbury
580268	Canterbury
580269	Canterbury
580270	Canterbury
580271	Canterbury
580272	Canterbury
580273	Canterbury
580274	Canterbury
580275	Canterbury
580276	Canterbury

---

Affected Computer Registers	Land District
580277	Canterbury
580278	Canterbury
580279	Canterbury
580280	Canterbury
580281	Canterbury
580282	Canterbury
580283	Canterbury
580284	Canterbury
580285	Canterbury
580286	Canterbury
580287	Canterbury
580288	Canterbury
580289	Canterbury
580290	Canterbury
580291	Canterbury
580292	Canterbury
580293	Canterbury
580294	Canterbury
580295	Canterbury
580296	Canterbury

---

**Annexure Schedule:** Contains 1 Page.

---

**Signature**

Signed by Andrew David Royds Tait as Territorial Authority Representative on 02/07/2012 02:23 PM

**\*\*\* End of Report \*\*\***



www.selwyn.govt.nz

IN THE MATTER of the Resource Management  
Act 1991

AND

IN THE MATTER of Resource Consent 115139

**CONSENT NOTICE PURSUANT TO SECTION 221 RESOURCE MANAGEMENT ACT  
1991**

To: The District Land Registrar  
Canterbury Land Registration District

TAKE NOTICE that the land hereinafter described is subject to conditions in relation to a subdivision

"That the property shall be subject to an Accidental Discovery Protocol where in the event of any discovery of suspected cultural/archaeological remains (e.g. concentrations of shell, charcoal or charcoal-stained soil, fire-fractured stone, bottles, pieces of glass or ceramics, bones etc) during the undertaking of earthworks and/or the installation of services, the following protocol shall be followed by the property owner, or his/her representative:

- Cease all earthworks immediately; and
- Contact the local Runanga being Te Taumutu Runanga; and
- Contact the Regional Archaeologist at the Christchurch office of the New Zealand Historic Places Trust (03 366 2897); and
- Do not commence earthworks until approval in writing has been given by the Regional Archaeologist of the New Zealand Historic Places Trust, as required under the Historic Places Act 1993."

AND THAT you are hereby requested to register the same pursuant to Section 221 of the Resource Management Act 1991.

**DESCRIPTION OF LAND**

All those pieces of land being Lots 160 – 220 Deposited Plan 453222 held in Computer Freehold Registers 580238 - 580298

DATED this 29th day of June 2012

SIGNED for and on behalf of  
THE SELWYN DISTRICT COUNCIL

Authorised Officer

www.selwyn.govt.nz

Selwyn District Council, 2 Norman Kirk Drive Rolleston /PO Box 90, Rolleston 7843  
Tel: 03 347 2800 Fax: 03 347 2798 Email: admin@selwyn.govt.nz

# View Instrument Details



**Instrument No** 9084201.14  
**Status** Registered  
**Date & Time Lodged** 05 July 2012 15:10  
**Lodged By** Tait, Andrew David Royds  
**Instrument Type** Easement Instrument



**Toitū Te Whenua**  
**Land Information**  
**New Zealand**

---

Affected Computer Registers	Land District
-----------------------------	---------------

580236	Canterbury
580237	Canterbury
580238	Canterbury
580239	Canterbury
580240	Canterbury
580241	Canterbury
580242	Canterbury
580243	Canterbury
580244	Canterbury
580245	Canterbury
580246	Canterbury
580247	Canterbury
580248	Canterbury
580249	Canterbury
580250	Canterbury
580251	Canterbury
580252	Canterbury
580253	Canterbury
580254	Canterbury
580255	Canterbury
580256	Canterbury
580257	Canterbury
580258	Canterbury
580259	Canterbury
580260	Canterbury
580261	Canterbury
580262	Canterbury
580263	Canterbury
580264	Canterbury
580265	Canterbury
580266	Canterbury
580267	Canterbury
580268	Canterbury
580269	Canterbury
580270	Canterbury
580271	Canterbury
580272	Canterbury
580273	Canterbury
580274	Canterbury
580275	Canterbury
580276	Canterbury

Affected Computer Registers	Land District
580277	Canterbury
580278	Canterbury
580279	Canterbury
580280	Canterbury
580281	Canterbury
580282	Canterbury
580283	Canterbury
580284	Canterbury
580285	Canterbury
580286	Canterbury
580287	Canterbury
580288	Canterbury
580289	Canterbury
580290	Canterbury
580291	Canterbury
580292	Canterbury
580293	Canterbury
580294	Canterbury
580295	Canterbury
580296	Canterbury

**Annexure Schedule:** Contains 6 Pages.

#### Grantor Certifications

I certify that I have the authority to act for the Grantor and that the party has the legal capacity to authorise me to lodge this instrument ☒

I certify that I have taken reasonable steps to confirm the identity of the person who gave me authority to lodge this instrument ☒

I certify that any statutory provisions specified by the Registrar for this class of instrument have been complied with or do not apply ☒

I certify that I hold evidence showing the truth of the certifications I have given and will retain that evidence for the prescribed period ☒

I certify that the Mortgagee under Mortgage 9078582.2 has consented to this transaction and I hold that consent ☒

#### Signature

Signed by Andrew David Royds Tait as Grantor Representative on 05/07/2012 03:05 PM

#### Grantee Certifications

I certify that I have the authority to act for the Grantee and that the party has the legal capacity to authorise me to lodge this instrument ☒

I certify that I have taken reasonable steps to confirm the identity of the person who gave me authority to lodge this instrument ☒

I certify that any statutory provisions specified by the Registrar for this class of instrument have been complied with or do not apply ☒

---

**Grantee Certifications**

I certify that I hold evidence showing the truth of the certifications I have given and will retain that evidence for the prescribed period ☒

**Signature**

Signed by Andrew David Royds Tait as Grantee Representative on 05/07/2012 03:05 PM

**\*\*\* End of Report \*\*\***

**Easement instrument to grant easement or *profit à prendre*, or create land covenant  
Sections 90A and 90F, Land Transfer Act 1952**

**Grantor**

**GW WEST MELTON LIMITED**

**Grantee**

**GW WEST MELTON LIMITED**

**Grant of easement or *profit à prendre* or creation of covenant**

**The Grantor**, being the registered proprietor of the Servient Tenement(s) set out in Schedule A, **grants to the Grantee** (and, if so stated, in gross) the easement(s) set out in Schedule A, with the rights and powers or provisions set out in the Annexure Schedule(s).

**Schedule A**

*Continue in additional Annexure Schedule if required.*

Purpose (nature and extent) of easement, <i>profit</i> , or covenant	Easement Land Shown (plan reference)	Servient tenement (Computer Register)	Dominant tenement (Computer Register) or in gross
<b>Land Covenants</b>	DP 453222	DP 453222 580236-580296 (inclusive) Lots 160-220 inclusive)	DP 453222 580236-580296 (inclusive) (Lots 160-220 inclusive)

**Easements or *profit à prendre* rights and powers (including terms, covenants, and conditions)**

*Delete phrases in [ ] and insert memorandum number as required. Continue in additional Annexure Schedule if required.*

~~Unless otherwise provided below, the rights and powers implied in specific classes of easement are those prescribed by the Land Transfer Regulations 2002 and/or the fifth schedule of the Property Law Act 2007.~~

The implied rights and powers are {varied} {negatived} {added to} or {substituted} by:

Memorandum number \_\_\_\_\_, registered under section 155A of the Land Transfer Act 1952,

the provisions set out in Annexure Schedule 2.

**Covenant provisions**

*Delete phrases in [ ] and insert memorandum number as required. Continue in additional Annexure Schedule if required.*

The provisions applying to the specified covenants are those set out in:

{Memorandum number \_\_\_\_\_, registered under section 155A of the Land Transfer Act 1952}

{Annexure Schedule 2}.



**Annexure Schedule 2**  
**PRESTON DOWNS - LAND COVENANTS**  
**STAGES 5 AND 7**

**(A) The Grantor shall not:**

1. Permit any works to be carried out on the site (including site preparation) prior to the erection and completion of all side and rear boundary fences in accordance with clause 12 below, furthermore the berm and kerb crossing up to and including road metalling must be completed prior to construction of the dwelling.
2. Permit the said land to be occupied or used as a residence either prior to the dwelling being completed (including driveways, pathways, landscaping and seeding of lawns visible from the road boundary frontage) and a Code Compliance Certificate has been issued by the Selwyn District Council or by the erection of temporary structures or by the placing thereon of caravans and/or vehicles used for human habitation.
3. Erect or permit to be erected or placed on the land any dwelling house<sup>i</sup>:
  - a) on lots designated as Medium Density<sup>j</sup>, having a floor area of less than 160m<sup>2</sup> (including garage) under one roof<sup>iii</sup>;
  - b) on lots designated as Low Density<sup>j</sup>, having a floor area of less than 180<sup>2</sup> (including garage) under one roof;
  - c) greater than one storey on Lots less than 1,300m<sup>2</sup> (net);
4. Further subdivide or build more than one dwelling unit on any allotment however the Grantee retains the right at all times to further subdivide or approve any other subdivision of any lot or any future stage. This Clause 4 shall expire and be of no further effect on 31<sup>st</sup> December 2020.
5. Use as a roofing material anything other than tiles (clay, ceramic, concrete, decromastic, pre-coated pressed steel), cedar, slate or bitumen shingles or painted long-run pressed steel with less than a 28-degree roof pitch<sup>iv</sup>. This Clause 5 shall expire and be of no further effect on 31<sup>st</sup> December 2016.
6. Use as exterior cladding material other than clay brick, recycled brick, stained or painted weatherboard, painted or sealed concrete block masonry, natural stone, stucco, plaster, coated zincalume, glazing or any combination of the above. This Clause 6 shall expire and be of no further effect on 31<sup>st</sup> December 2016.
7. Use a roofing material, guttering, down pipe or exterior cladding material comprising unpainted and/or exposed zinc coated products.

8. Erect any building other than a dwelling house or ancillary buildings in accordance with plans (including site plan, landscape plan and external colour scheme) that have been approved by the Grantee in its sole discretion prior to the commencement of building. In considering plans for approval the Vendor shall take into account Architectural Merit, Colours, and Visual Appearance. A construction bond of \$2,000 is payable to the Grantee prior to any construction works taking place. This Clause 8 shall expire and be of no further effect on 31<sup>st</sup> December 2016.
9. On lots designated as Medium Density<sup>h</sup>, construct a driveway of materials other than of fixed solid materials such as coloured stamped/stencilled or exposed aggregate concrete, asphaltic concrete, concrete cobblestones or pavers or similar. On lots designated as Low Density<sup>h</sup>, construct a driveway of materials other than of fixed solid materials such as coloured stamped/stencilled or exposed aggregate concrete, asphaltic concrete, concrete cobblestones or pavers or similar within 10m of the legal road frontage. The maximum width of the road crossing shall be 4.5m at the road boundary and should be off-set 750mm from the side boundary to allow for landscaping. Such driveway to be completed in accordance with clause 2 above. Where a swale or other feature exists between the road and the allotment, the driveway crossing the swale shall be constructed in the location, manner and form directed by the Grantee and/or the Selwyn District Council. Where the Grantee has constructed a sealed driveway to the lot, this access point must be used by the Grantor as the primary driveway entry. This entry point may not be removed or relocated without the prior written consent of the Grantee prior to 31<sup>st</sup> December 2016.
10. Attach to or protrude from the front (or the side within 7 metres of the road boundary) of the dwelling house, garage or other structure any fixture including but not limited to air-conditioning units, television or radio aerials, satellite dishes, and/or solar panels that in the Grantee's sole discretion are obtrusive.
11. Permit the installation of control equipment for gas or meter boxes visible on the road front elevation of the dwelling;
12. Erect or permit to be erected on the land any fence or boundary wall:
  - a) within 3.0 metres of the road boundary' except on
    - (i) on lots which have road frontage on two boundaries, where fencing on the secondary road frontage may be permitted on the boundary;
    - (ii) Street front fencing on lots specified in (i) above shall be of similar materials to the dwelling;
    - (iii) Where the secondary road frontage is fenced on the boundary in (i) above, such fencing shall be finished at least 1.0 metre behind the main building line;

(iv) Approval of fence design may be declined at the Grantee's sole discretion if the planned fencing is seen to potentially cause detriment to the subdivision.

b) on boundaries fronting a reserve or waterway that has not received specific design approval of the Grantee. Approval of fence design may be declined at the Grantee's sole discretion if the planned fencing is seen to potentially cause detriment to the subdivision or neighbouring amenity. Fencing fronting reserves shall be of 'open' style for a minimum of 50% of the reserve boundary<sup>vi</sup>;

c) on the internal boundaries of a height greater than 2.0m above the surrounding finished ground level and of materials other than new timber. All internal boundary fences shall be constructed from masonry or solid timber or in the form of a Paling Fence with timber palings on the same side of the rails as the posts and timber capping unless otherwise approved by the Grantee;

d) On lots within the low density areas as shown in the Selwyn District Plan (Living WM) any fence other than rural style being post and wire, post & rail or similar;

however the Grantee retains the right at all times to erect boundary fencing on any boundary fronting a reserve or the road boundary of any lot where access is restricted by a Link Strip, Consent Notice or other device as shown on the Subdivision Application Plan and any right of way boundary of any lot. Such fencing erected by the Grantee shall not be removed without prior written consent of the Grantee. This Clause 12 shall expire and be of no further effect on 31<sup>st</sup> December 2016.

13. Cause any damage to landscaping, irrigation, berms and kerbs contained within the legal road reserve either in front of or adjacent to the said lot. Should damage occur, the Grantor shall immediately repair such damage. If such damage is not immediately repaired, the Grantee shall have the right to rectify such damage with reasonable costs to be met by the Grantor, payable on demand.

14. Remove or relocate from the lot any fence, tree or shrub constructed or installed by the Grantee that is within 2.0 metres of the road frontage without the prior written consent of the Grantee. This Clause 14 shall expire and be of no further effect on 31<sup>st</sup> December 2016.

15. Permit any rubbish, including Builders waste materials to accumulate or to be placed upon the land or any adjoining land or permit grass or weeds to grow to a height exceeding 100mm. The Grantee shall have the right to remove any building materials from the site or any adjoining site or to maintain the site in a reasonable condition, that in their sole discretion, if left in their state, may be detrimental to the subdivision with reasonable costs to be met by Grantor, payable on demand.

16. Permit the erection of any sign on the property other than a professionally sign written and installed sign marketing the dwelling or section for sale. The Grantee will only permit the erection of signage indicating a business if such signage is acceptable in the sole discretion of the Grantee and prior written consent is obtained. The Grantee shall have the right to remove any sign, which in their sole discretion is unacceptable without prior warning.
17. Permit the dwelling to be used as a show home without written consent of the Grantee. The Grantee shall retain sole discretion over the number of dwellings to be used for show homes purposes. This Clause 17 shall expire and be of no further effect on 31<sup>st</sup> December 2016.

**General Covenants:**

18. In the event that the Grantor disagrees with an exercise of discretion by the Grantee under clause 8 above then the matter shall be referred to an architect nominated by the Grantee. The consent of the Grantee shall be deemed to be given if such Architect certifies that the proposed buildings and improvements on the land are appropriate and suitable for a high quality residential subdivision and will not have any adverse effect on the other lots.
19. The Grantee shall neither be required nor be liable to enforce such above Covenants.
20. The Grantor (including the Grantor's successors in title and subsequent assignees of the property) covenant with the Grantee (including any subsidiary or associated company of the Grantee or successor or assigns to the Grantee) that they will not oppose, object to, frustrate or take any action, or encourage or cause others to oppose, object to, frustrate or take any action, that might in any way prevent or hinder the Grantee from progressing and completing the Grantee's Preston Downs development plans and/or effecting any zone change and/or subdivision and/or resource consents needed to generally give effect to the Preston Downs Development. This covenant by the Purchaser applies (without limitation) to any Resource Consent application, Environment Court application or Territorial Authority Building Consent application or other necessary consent process involving, such development, and the benefit of this covenant also applies to any adjoining or neighbouring property the Vendor may own or subsequently purchase to progress such development.

Amendments:

- a) R3 removed letterbox plan requirement and clarified Covenant 9 in regards to driveways.

<sup>i</sup> *Floor area measurements shall be based on the outside slab dimensions. The lot areas stated are net areas (exclusive of area of Access Lot, Right of Way or Driveway shared with any other Lot). The Grantee retains the right to approve the construction of a dwelling less than the minimum area required by this covenant if in their sole discretion it is deemed to not be of detrimental effect to the subdivision.*

<sup>ii</sup> *The Medium and Low Density Designations are referenced to the Outline Development Plan (Living WM) in the Selwyn District Plan.*

<sup>iii</sup> *Garaging or covered parking which is separate to the dwelling will be considered if in the opinion of the Grantee such design is comprehensive and appropriate for the circumstances.*

<sup>iv</sup> *Alternative roofing materials, roof pitch & external cladding materials may be permitted if in the opinion of the Grantee, those materials and pitch will not adversely effect the development.*

<sup>v</sup> *The Grantee retains the right to approve fencing within 3.0m of the road frontage due to the irregular shape, size or orientation of the lot. For the removal of doubt, the word 'road' includes right of way and access lot or any lot to vest in the Selwyn District Council.*

<sup>vi</sup> *The Grantee may at their sole discretion approve solid fencing greater than 50% of the frontage of any reserve lot if such increase is required for privacy or design purposes.*



# View Instrument Details

<b>Instrument Type</b>	Transfer
<b>Instrument No</b>	9138966.2
<b>Status</b>	Registered
<b>Date &amp; Time Lodged</b>	01 August 2012 15:17
<b>Lodged By</b>	Grey, Simon David

<b>Affected Computer Registers</b>	<b>Land District</b>
580282	Canterbury

## Transferors

GW West Melton Limited

## Transferees

Ian Robert Turner and Lee-Ann Turner

## Clauses, Conditions or Intent

The transferee shall be bound by a fencing covenant as defined in Section 2 of the Fencing Act 1978 in favour of the transferor

## Transferor Certifications

I certify that I have the authority to act for the Transferor and that the party has the legal capacity to authorise me to lodge this instrument ☒

I certify that I have taken reasonable steps to confirm the identity of the person who gave me authority to lodge this instrument ☒

I certify that any statutory provisions specified by the Registrar for this class of instrument have been complied with or do not apply ☒

I certify that I hold evidence showing the truth of the certifications I have given and will retain that evidence for the prescribed period ☒

## Signature

Signed by Andrew David Royds Tait as Transferor Representative on 31/07/2012 10:08 AM

## Transferee Certifications

I certify that I have the authority to act for the Transferee and that the party has the legal capacity to authorise me to lodge this instrument ☒

I certify that I have taken reasonable steps to confirm the identity of the person who gave me authority to lodge this instrument ☒

I certify that any statutory provisions specified by the Registrar for this class of instrument have been complied with or do not apply ☒

I certify that I hold evidence showing the truth of the certifications I have given and will retain that evidence for the prescribed period ☒

## Signature

Signed by Katherine Ruth Wilmott as Transferee Representative on 31/07/2012 03:38 PM

\*\*\* End of Report \*\*\*

# Land Information Memorandum **L250471**

## Application

A + S Real Estate Limited  
A + S Real Estate Limited  
41E South terrace  
Darfield 7510

<b>No.</b>	L250471
<b>Application date</b>	6/03/2025
<b>Issue date</b>	14/03/2025
<b>Phone</b>	02040801668

## Property

<b>Valuation No.</b>	2354220600
<b>Location</b>	66 Preston Avenue, West Melton
<b>Legal Description</b>	LOT 206 DP 453222
<b>Owner</b>	Hodgson Alexandra and Hodgson Michael
<b>Area (hectares)</b>	0.0924

The certificate of title submitted with this application, shows easements, covenants, encumbrances or caveats registered on the title, for further information a copy of these can be obtained from Land Information New Zealand 112 Tuam Street.

## Rates

### Rateable Value

The date of Selwyn's last General Revaluation was 1/09/24. For further information please contact Council's Rates Department.

<b>Revaluation Year</b>	2024
<b>Land</b>	\$ 410,000
<b>Capital Value</b>	\$ 990,000
<b>Improvements</b>	\$ 580,000

### Current Rates Year 2024 to 2025

<b>Annual Rates</b>	\$ 4,531.95
<b>Current Instalment</b>	\$ 1,133.00
<b>Current Year - Outstanding Rates</b>	\$ 175.36
<b>Arrears for Previous Years</b>	\$ 0.00
<b>Next Instalment Due</b>	15/03/25

Next Revaluation Due 2027.

The rates listed for this property are correct as at the date of this report being issued.

If this property is vacant land, and the applicant intends building a house or making other improvements, additional rates and charges will be added. Such rates and charges are for the operation of the District libraries, local community centre and recreation reserves, sewerage and water systems and refuse collections and recycling.

If a ratepayer in the district purchases additional properties, that ratepayer maybe eligible for certain rating exemptions due to multiple ownership. The exemptions would only apply to uniform library charges on bare land blocks and an exemption from the uniform annual general charge if contiguous or same use land is purchased.

Please contact the Councils rates team if you require clarification on 0800 SELWYN (735 996).

Note: Rates are charged in four equal instalments for the period commencing 1 July and ending 30 June each year.

## Planning/Resource Management

### Partially Operative District Plan: GRZ

#### Operative District Plan Zoning: West Melton Living WM North

The Council has undertaken a review of the Operative District Plan and through this process it has developed a New District Plan ('The Partially Operative District Plan') which provides clear objectives, policies and rules to manage the effects of land use activities on the environment, but also sets a clear direction for our district's development and reflects our communities' needs and expectations. It also incorporates any changes in legislation, national and regional policy statements, environmental standards and other regulations.

The period for lodging appeals against decisions on the Partially Operative District Plan closed on the 6<sup>th</sup> of October 2023 and the Council released the Appeals Version of the Partially Operative District Plan on 27<sup>th</sup> November 2023. Many provisions in Partially Operative District Plan are now beyond challenge and are operative/treated as operative (pursuant cl 103 of Schedule 1 and s86F of the Resource Management Act (1991)). The Operative District Plan now only applies where a relevant provision in the Partially Operative District Plan remains subject to appeal. For more information visit <https://selwyn.govt.nz/property-And-building/planningstrategies-and-plans/selwyn-district-plan/selwyn-district-plan-review>

2/06/11

Resource Consent 115138

To Create 104 Residential Lots Ranging In Size From 800m2 To 5000m2  
As Stages 5-8 Of Preston Downs Subdivision

Section 224 Issued 19/09/12

Granted By Local Authority Officer 1/07/11

### Planning Notes

The information provided on this LIM has come from the information lodged against the property file/information and GIS at the time of processing. Please note that the resource consents, fill certificates and other relevant property files listed are based on what is available on our general property information, and that there may be other documents for the property which have not yet been added to the property record.



Resource Consents often contain a multitude of information and reports that are not ordinarily separately referenced or included in the LIM itself. Information identifying each (if any) special feature or characteristic of the land concerned, including but not limited to potential erosion, falling debris, subsidence, slippage, alluvion, or inundation, or likely presence of hazardous contaminants.

Preliminary Site Investigation Reports, Detailed Investigation Site Reports and Geotechnical Reports are submitted as part of the subdivision Resource Consent Process it is not likely to be currently of relevance in relation to the "land concerned", otherwise it would be elsewhere noted on the LIM to the extent any issues still apply following subdivision).

Any resource applications or consents that may contain information relating to the land which is not otherwise included in the LIM, including Geotechnical, Environmental and other expert reports, can be obtained via Selwyn District Council Information Management team on [information.management@selwyn.govt.nz](mailto:information.management@selwyn.govt.nz)

There is a consent notice on the Record of Title to this property. This records a condition/s of a subdivision consent which must be complied on an ongoing basis.

## Building

1/04/13                      Building Consent 130091  
Domestic Dwelling  
Code Compliance Certificate Issued 09/09/2013

Buildings erected prior to 1965 may not have a building permit record or had inspections carried out.

All building products and materials have a designed life, and must be maintained in accordance with the manufacturer's specifications.

In the case of building permits and building consents no further inspections have been carried out by the council since these structures were completed.

Any concerns of this nature should be referred to an organization that carries out property checks or the product manufacturers.

## Schedule 1 Exempt Building Work

Under section 42A of the Building Act 2004 building owners can carry out certain types of building work specified in Schedule 1 of the Building Act 2004 without need to obtain building consent approval. Where Council holds any information provided by a property owner in relation to exempt works undertaken on the property it is important to note that Council do not check or review the documentation for compliance, it is simply filed for record keeping purposes and not to satisfy any statutory obligation. Any information held of this nature has been provided at Councils discretion under Section 44A (3) of the Local Government Official Information and Meetings Act 1987 without any representation or warranty.

## Services

### Water

Council water scheme is available and connected.

This property has metered water supply connected to the West Melton Scheme. For any further information, please contact [water.services@selwyn.govt.nz](mailto:water.services@selwyn.govt.nz).

The Selwyn District Council Water Bylaw 2008 is applicable. A copy can be found at <http://www.selwyn.govt.nz/your-council/bylaws/current-bylaws>

Please note this property has a water meter and charges are a rate which are payable by the property owner. Therefore, please ensure a meter reading is requested on settlement so you are not liable for previous owner's water charges. Solicitors must ensure that when settling rates with Council on the sale of a property that water meter charges are also included in the settlement calculation.

The water supply is metered and billed 6 monthly for every cubic meter of water used.

Commercial properties are required to have an RPZ backflow device. This must be installed just inside the boundary of the property at the point of water supply – this backflow device will be owned by the property owner and will be maintained under the building compliance schedule in addition to any other on-site backflow devices deemed necessary by the building department.

If, during a Civil Defence emergency event the water supply is not operational, Council's immediate focus for its staff and resources will be to bring the supply back into operation. Depending on the size and scale of the event, it may be difficult to meet everyone's needs so property owners are asked to take personal responsibility for drinking water.

As a precaution, the Council would also recommend from a drinking water perspective that a property owner also has bottled water available to meet their immediate drinking water needs of all individuals living on the property for a 72hr period (the recommended amount is 4 litres of water per person per 24hrs).

For those properties not connected to a Council reticulated water supply, it is encouraged that the quality of the domestic water supply be regularly tested to ensure that it is to a potable standard. If the same water supply is also used for irrigation or stock water, check that there is a backflow protection device to prevent any contamination of water supply.

### Sewer

Council sewer scheme is available and connected.

### Stormwater

Stormwater to soakhole

This property may be located within an area covered by Environment Canterbury stormwater consent. It is the responsibility of the property owner to contact Environment Canterbury customer services to ensure that any activity undertaken on site complies with the relevant consent conditions.

Note – the above describes the current roof water disposal type and does not reflect the future situation, which should be determined as part of the subdivision (if applicable). For more information please contact Council.

**Copy of drainage plan attached.**

*If you have any questions about the Water, Sewage or Stormwater information above please contact the Selwyn District Council Water Department at 0800 SELWYN or [contactus@selwyn.govt.nz](mailto:contactus@selwyn.govt.nz)*

## **Kerbside Waste Collections**

Council refuse, organic and recycling collection is available on Thursday.

The Council provides refuse and recycling collection services for most residential and rural residential properties where these properties occur alongside maintained public roads. Private roads and Right of Ways (as maybe referenced in the Transportation Notes pertaining to this LIM) will not be directly serviced as these access ways are not usually of a sufficient standard to be used safely and efficiently by the collection vehicles. This could also apply to other public roads or streets that are narrow and/or have a lack of vehicle turning facilities. Rural and high country areas and settlements are not covered by regular collection services however localised refuse drop off facilities maybe available for use in specific areas. For further details and advice on refuse collection and recycling services as they may pertain to the property please phone the Council's Asset department on phone 3472 800.

## **Land and Building Classifications**

### **Energy Infrastructure and Transport**

None known

### **Hazard and Risk**

Reference: Plains Flood Management Overlay

This property is identified in the Partially Operative District Plan as being located within a Natural Hazard Overlay. For further information visit <https://apps.canterburymaps.govt.nz/SelwynNaturalHazards/> or contact the duty planner on 0800SELWYN (0800735996)

Reference: Liquefaction Unlikely Overlay

This property is identified in the Partially Operative District Plan as being located within a Natural Hazard Overlay. For further information visit <http://eplan.selwyn.govt.nz/review> or contact the duty planner on 0800SELWYN (0800735996)

## Culture and Heritage

None known

## Natural Environment

None known

## District-wide matters

This property is within the Observatory Lighting Control Overlay. There are restrictions for non-residential artificial outdoor lighting to manage sky glow effects. For further information visit <https://eplan.selwyn.govt.nz/review> or contact the duty planner on 0800 SELWYN (0800735996).

## Area-specific matters

None known

## Land Notes

Land Notes: Council holds the following reports:

- November 2011 – Geotechnical Appraisal Report – Davie Lovell-Smith
- 15/08/11 – Geotechnical Assessment Report – Gillman Wheelans Limited
- August 2015 - Soil Contamination Risk Supplementary Investigation and Summary Report – Malloch Environmental Ltd
- 17/03/2017 – Geotechnical Subdivision Report – Aurecon Limited New Zealand
- 13/07/2011 – Statement of Sustainability of Earth Fill Stage 1 – Gillman Wheelans Ltd
- 28/10/2011 - Statement of Sustainability of Earth Fill Stage 2 - Gillman Wheelans Ltd
- 27/04/2012 – Geotechnical Report - Gillman Wheelans Ltd
- November 2011 – Geotechnical Appraisal Report – Davie – Lovell-Smith
- 2/12/2011 – Preston Downs Subdivision, West Melton – Geotechnical Report Peer Review – Geotech Consulting Ltd
- May 2012 – Soil Contamination Risk Stage 1 Preliminary Site Investigation Report - Gillman Wheelans Ltd

Please contact our Information Management Team at [Information.Management@selwyn.govt.nz](mailto:Information.Management@selwyn.govt.nz) for further information.

Land Notes: This property is within the area encompassed by the 2007 Christchurch, Rolleston, and Environs Transportation Study (CRETS). The published Strategy outlines a range of strategic transportation initiatives to cater for long term growth in this area of the district. This includes the upgrading of existing roads and the provision of new roads which may affect private property.

Further information on this Study can be viewed on the Council's website [www.selwyn.govt.nz](http://www.selwyn.govt.nz) under "Transportation and Roding".

**Land Notes:** This property is located within the area encompassed by the Greater Christchurch Urban Development Strategy (UDS). The UDS is a joint initiative to plan and manage the growth of the Greater Christchurch Region over the next 35 years and is a partnership between the Christchurch City Council, Environment Canterbury, the Waimakariri District Council, Selwyn District Council, and Waka Kotahi NZ Transport Agency.

The Selwyn District Council is developing several strategic documents that seek to implement the UDS that may have an impact on this property in the future. Further information on Council projects can be found on the Council's website [www.selwyn.govt.nz](http://www.selwyn.govt.nz) or by contacting the planning department on 0800 SELWYN (0800735996).

### Listed Land Use Register (LLUR):

Hazardous activities and industries involve the use, storage or disposal of hazardous substances. These substances can sometimes contaminate the soil. Environment Canterbury identifies land that is used or has been used for hazardous activities and industries. This information is held on a publicly available database administered by Environment Canterbury called the Listed Land Use Register (LLUR). The Selwyn District Council may not hold information that is held on the LLUR, therefore, it is recommended that you check Environment Canterbury's online database at [www.llur.ecan.govt.nz](http://www.llur.ecan.govt.nz).

### Residential Swimming Pool

No pool registered to this property.

### Land Transport Requirement

Preston Avenue is a formed and sealed local road maintained by Selwyn District Council.

### Special Land Features

	NZS3604:2011	AS/NZS1170:2002
<b>Wind Region</b>	A	A7
<b>Snow Zone</b>	N4	N4 Sub-alpine
<b>Earthquake</b>	Zone: 2	Z Factor: 0.3
<b>Approximate Altitude (Amsl)</b>	97m	-
<b>Exposure Zone</b>	B	-

### *Exposure Zone Descriptions*

Zone B: Low

Inland areas with little risk from wind blown sea-spray salt deposits

Zone C: Medium

Inland coastal areas with medium risk from wind blown sea-spray salt deposits. This zone covers mainly coastal areas relatively low salinity. The extent of the affected area varies significantly with factors such as winds, topography and vegetation.

Zone D: High

Coastal areas with high risk wind blown sea-spray salt deposits. This is defined as within 500 m of the sea including harbours, or 100 m from tidal estuaries and sheltered inlets.

## **Flooding**

Flood Management Area - 500 year event

The Council is undertaking a District Plan Review and through this process the Council has obtained and holds information showing that this property may be susceptible to flooding from the Selwyn River and/or in heavy rainfall events. The two reports are outlined below and can be found at <https://apps.canterburymaps.govt.nz/SelwynNaturalHazards/>:

ECan report R19/41 – Selwyn River/Waikirikiri floodplain investigation. The report identifies areas that may be affected by flooding from the Selwyn River/Waikirikiri.

DHI Water and Environment Ltd report – Regional Policy Statement Modelling for SDC – District Plan. The report identifies areas that may be affected by flooding in heavy rainfall events in the Selwyn District. For more information, please contact the Selwyn District Council: phone: 0800 SELWYN (735 996), email [contactus@selwyn.govt.nz](mailto:contactus@selwyn.govt.nz) or visit 2 Norman Kirk Drive, Rolleston.

## **Alluvion**

None known

## **Avulsion**

None known

## **Erosion**

None known

## **Land Fill**

None known

## **Slippage**

None known

## Ground Water Level

Less than 30m below ground

## Soil Type

Eyre shallow sandy loam

## Liquefaction and Subsidence

Council does not hold site specific information on subsoil classifications or ground bearing capacities. Therefore, the applicant will need to carry out site subsoil investigations to verify 'Good Ground' can be achieved on the site and to determine the subsoil classification in accordance with NZS1170. Verification of site investigation data will need to be submitted as part of the documentation for Building Consent.

The definition of 'Good Ground' can be found in the Definitions section of the NZ Building Code Handbook, and appropriate test methods are detailed in either NZS3604, or NZBC B1/VM4.

## Licences/Environmental Health

No information located.

## Network Utility Operators

Information related to the availability of supply, authorisations etc. (e.g. electricity or gas) can be obtained from the relevant Network Utility Operator.

## Other Information

1. The applicant is advised that the Environment Canterbury may have other information in relation to this property including, but not limited to:
  - a) Discharge consents.
  - b) Well permits.
  - c) Consents to take water.
  - d) The existence of contamination and/or hazardous sites.
  - e) Flooding.
  - f) Clean air discharge compliance.

Further information may be obtained from Environment Canterbury by requesting a Land Information Request (LIR). To find out more contact the Environment Canterbury on 0800 ECINFO (0800 324 636) or at <http://www.ecan.govt.nz/>

2. The following further information is supplied on the basis set out in note 2 below.

## Notes

1. The information supplied in the sections of this report, other than 'Other Information', is made available to the applicant pursuant to Section 44A(2) of the Local Government and Official Information Act 1987 by reference to Council files and records. No property inspection, or title search, has been undertaken. To enable the Council to measure the accuracy of this LIM document based on our current records we would appreciate your response should you find any information contained herein which may be considered to be incorrect or omitted. Please telephone the Council on 0800 SELWYN (375 996).
2. The information or documents supplied to the applicant and referred to in the 'Other Information' section of this report has been supplied to the Council by property owners, their agents and other third parties. That information is made available pursuant to section 44A(3) of the Local Government and Official Information Act 1987 on the basis that:
  - a) The information may be relevant to the purposes for which this report is obtained;
  - b) The Council does not warrant or represent the accuracy or reliability of the information. If the subject matter of that information is important to the applicant it is recommended that relevant professional advice should be taken before reliance is placed upon that information.
3. The information included in the LIM is based on a search of Council records only and there may be other information relating to the land which is unknown to the Council. Council records may not show illegal or unauthorised building or works on the property. The applicant is solely responsible for ensuring that the land is suitable for a particular purpose.
4. Schedule 1 Exempt Building Work

Building owners can carry out certain types of building work without needing to obtain a building consent. This exempt building work is listed in Schedule 1 of the Building Act 2004.

It is the owners' responsibility to ensure that any exempt building work done complies with the Building Code and fits within the provisions of the schedule before they carry out the work.

Please note that Council do not check or review documentation for compliance where information on exempt work has been provided by a property owner to Council. This information is simply filed for record keeping purposes and not to meet any statutory obligation.

Any information of this nature held by Council has been provided at Councils discretion under Section 44A (3) of the Local Government Official Information and Meetings Act 1987 without any representation or warranty.
5. The Council has used its best endeavors to ensure that all information provided in this LIM report is correct and complete in all material respects. In the event that a material error or omission can be proven the Council's liability, whether in contract or in tort shall be limited to the fee paid to Council to obtain this report.
6. This information reflects the Selwyn District Council's current understanding of the site, which is based only on the information thus far provided to it and held on record concerning the site. It is released only as a copy of those records and is not intended to provide a full, complete or totally accurate assessment of the site. As a result the Council is not in a position to warrant that the information is complete or without error and accepts no liability for any inaccuracy in, or omission from, this information.



7. The information contained in this Land Information Memorandum is current at the date the memorandum is issued. Further relevant information may come into the Council's possession subsequent to the date of issue.

Information Management Team

Date: 14 March 2025

# LIM Report Legend

## Base Layers

### Road

— Road

### Railway

—+— Railway

### District Boundary

--- District Boundary

### Township Boundary

--- Township Boundary

### Ratepayer Information

□ Ratepayer Information

### Parcels

□ Parcels

## PODP - Zones and Precincts

### Precincts

■ Commercial Precincts

■ Industrial Precincts

■ Airfield Precincts

■ Rural Precincts

## Zones

- Large lot residential zone
- Low density residential zone
- General residential zone
- Medium density residential zone
- Settlement zone
- General rural zone
- Neighbourhood centre zone
- Local centre zone
- Large format retail zone
- Town centre zone
- General industrial zone
- Special purpose zone

## Zone and Water Services

### Water\_pt

- ▲ EQUIPMENT - BORE
- ▲ EQUIPMENT \_ GENERATOR
- ▲ EQUIPMENT - SAMPLE TAP
- ▲ EQUIPMENT - OTHER
- FACILITY
- ★ FIRE PLANT
- ⊕ HYDRANT
- ▲ IRRIGATION
- NODE
- OBSOLETE
- ⊕ SUPPLY POINT
- TANK
- ⊗ VALVE

## Water\_In

- DIM LINE
- DUCT
- IRRIGATION
- NON SDC SERVICE
- OBSOLETE
- OUTLINE
- PIPE - TREATED
- PIPE - UNTREATED
- PIPE - SEWER
- SITE\_BOUNDARY

### Sewer\_pt

- ◊ CHAMBER
- ▲ EQUIPMENT
- FACILITY
- MANHOLE
- NODE
- ⊗ VALVE

### Sewer\_In

- OUTLINE
- DIM LINE
- DUCT
- IRRIGATION
- NON SDC SERVICE
- OBSOLETE
- OUTLINE
- PIPE\_GRAVITY
- PIPE\_RISINGMAIN
- SITE\_BOUNDARY

## Storm\_pt

- CHAMBER
- ▲ EQUIPMENT
- FACILITY
- ✱ INLET/OUTLET
- ▣ MANAGEMENT
- MANHOLE
- NODE
- SOAKHOLE
- SUMP
- ⊗ VALVE

### Storm\_In

- CHANNEL
- DIM LINE
- MANAGEMENT
- NON SDC SERICE
- OBSOLETE
- OUTLINE
- PIPE
- SITE\_BOUNDARY
- ▲ Soakhole w/Hoz Soakage
- StopBank

### Storm\_py

- CATCHMENTS
- CONSENT AREA
- GROUNDWATER LESS 6M
- OUTLINE OF BASIN
- RATED AREA

## Stormwater Management Area

- Stormwater Management Area

## West Melton Observatory Zone

- West Melton Observatory Zone

## Planning Zones

- High Country
- Port Hills
- Existing Development Area
- Living 1
- Living 2
- Living 3
- Living X
- Living West Melton (North)
- Living Z
- Deferred Living
- Business 1
- Business 2
- Business 3
- Inner Plains
- Outer Plains
- Malvern Hills
- Key Activity Centre
- Living West Melton (South)

## Liquefaction Drains and Water Race

- ▲ GATE
- Site
- ▲ WEIR

### CDrain\_pt

- ▲ GATE
- Site
- ▲ WEIR

## CDrain\_In

- DRAIN
- ECan
- OUTLINE
- StopBank
- Site Boundary

### WRace\_pt

- DISCHARGE
- + DIVIDE
- △ EQUIPMENT
- GATE
- ▣ GRILL
- ✱ HEADWALL
- MANHOLE
- NODE
- ⊕ POND
- SITE
- SHAFT
- SOAKHOLE

### WRace\_In

- AQUEDUCT
- CULVERT
- ↔ DIM LINE
- EMERGENCY DISCHARGE
- INTAKE
- LATERAL
- LOCAL
- MAIN
- OBSOLETE
- OUTLINE
- SIPHON
- +— TUNNEL

## SDC Cleaned

- SDC Cleaned

## Project Extent

- Project Extent

## Boundary Between Liquefaction Assessment Zones

- Boundary Between Liquefaction Assessment Zones

## Liquefaction Susceptibility

- DBH TC Zoned Area
- Damaging liquefaction unlikely
- Liquefaction assessment needed

## Ecan River Protection Scheme

- Properties Beside Rivers
- ▲ Halswell Staff Gauges
- ◆ Halswell Floodgates
- Halswell Drainage

## Greendale Fault

- Greendale Fault 50m Buffer
- Fault Lines (GNS 2013)
- Folds (GNS 2013)

## Biodiversity

- ◆ Canterbury Plains SDC AB and C Classes
- Endangered Flora and Fauna
- Potentially Significant Sites
- Confirmed SNA Sites
- Significant Natural Areas (Final 115)







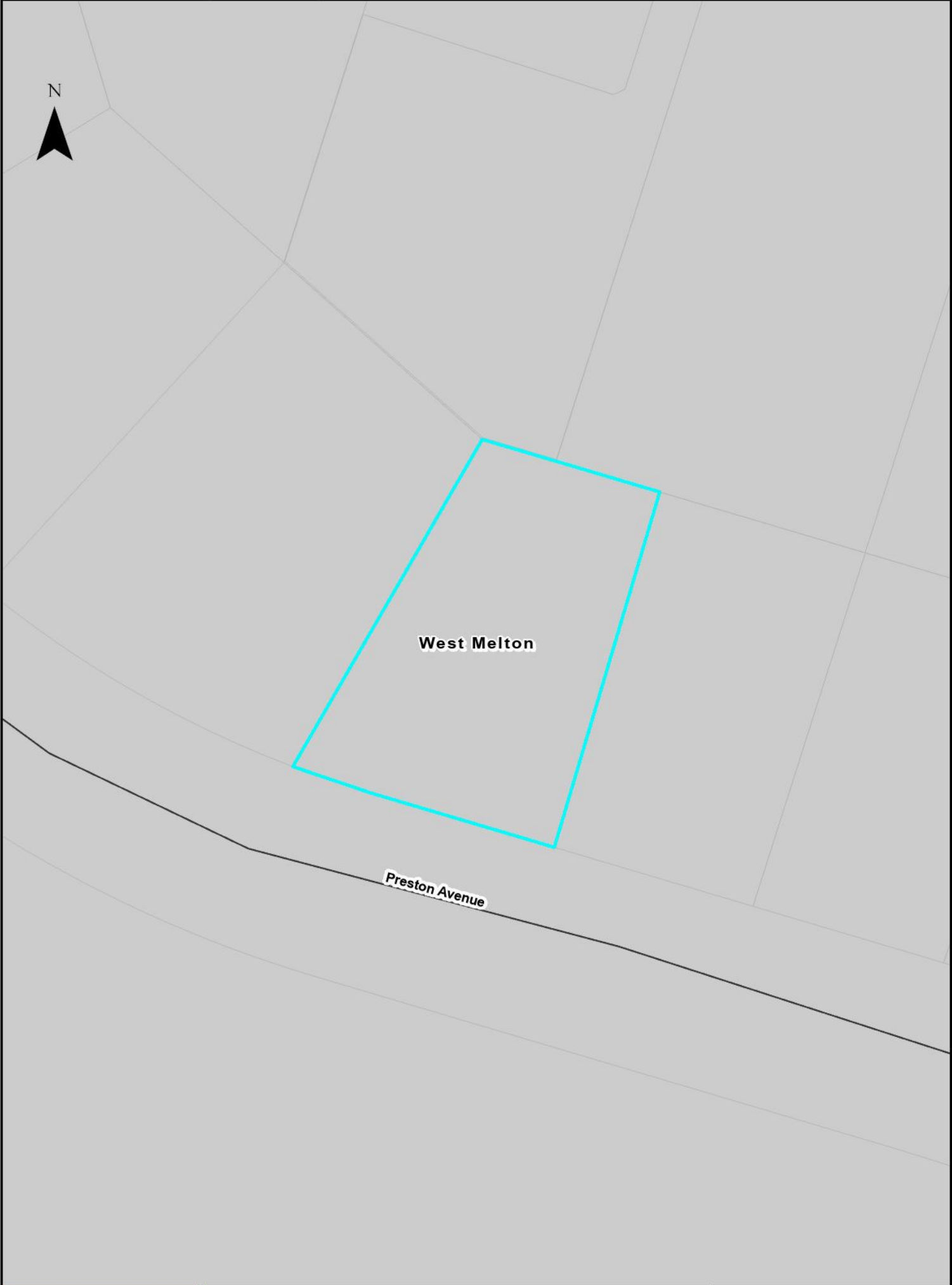

# LIM REPORT - PODP Zone and Precinct

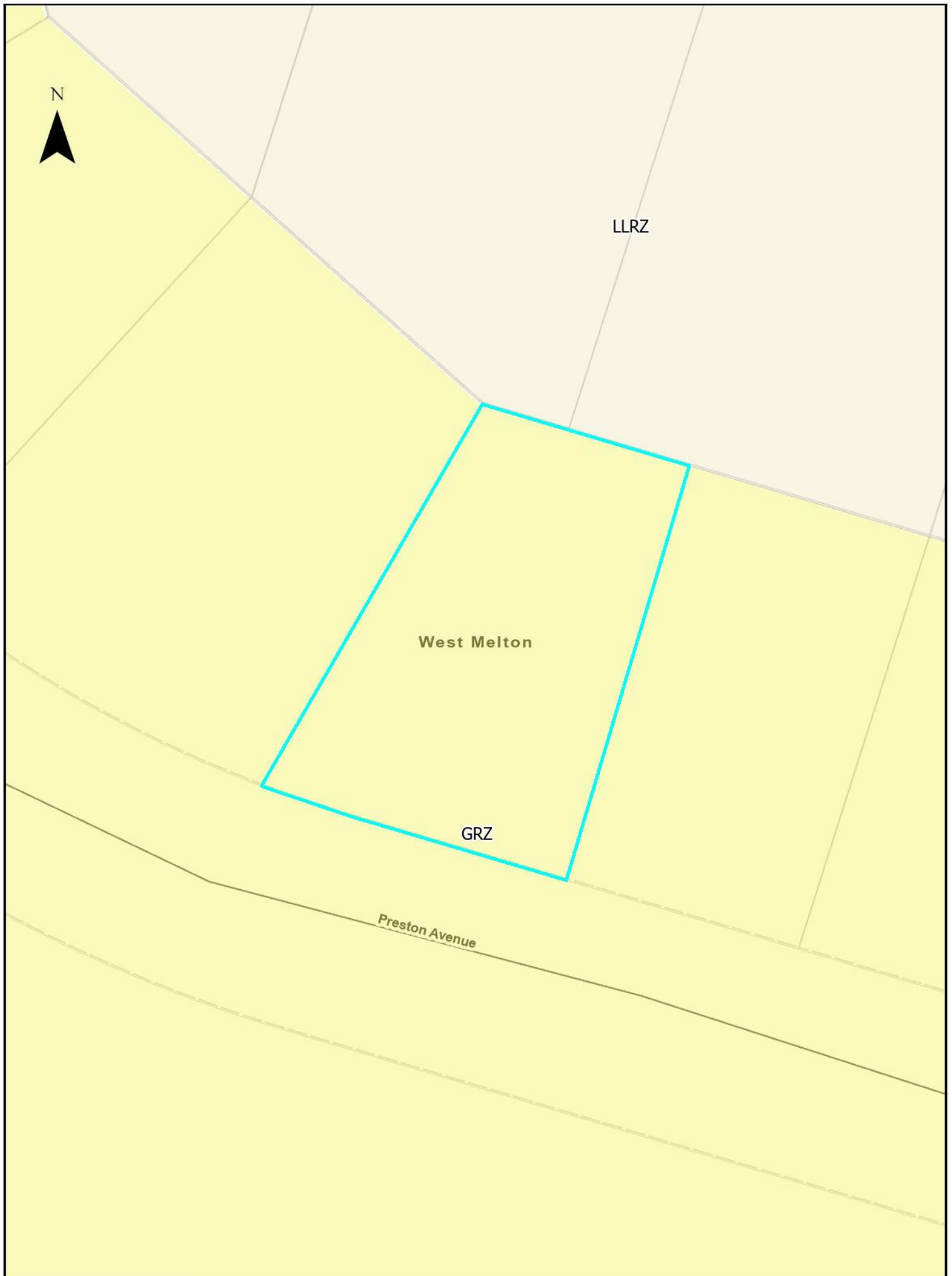

## RESOURCE CONSENT INFORMATION

This document is one of three pages titled “Resource Consent Information” which should be read together.

- Because of the large number of resource consents only consents which fall within the red buffer as identified on the map have been included with this report.
- If further information is required please contact the Council’s Planning Department – Phone Direct 03 3472 868.
- Every effort is made by the Council to identify resource consent in proximity to the property subject to this LIM application. However, it is suggested that a site inspection be undertaken by prospective purchasers to identify any land uses of interest. These may include uses which have existing use rights or other uses which are permitted under the Council’s District Plan.

### Resource Consent Status Codes:

GHP	Granted by Hearing
GEC	Granted by Environment Court
GDEL	Granted by Delegation
GCOM	Granted by Commissioner
DCOM	Declined by Commissioner
DHP	Declined by Hearing
WD	Withdrawn application
AP	Approved
DC	Declined
Blank	No decision issued
DN	Decision Notified

ADN	Appeal Decision Notified
AE	Appeal expiry
AEC	Appeal Heard by Environment
AN	Abatement Notice
AR	Appeal received
ARI	Application returned incomplete
AWD	Appeal withdrawn
CC	Cancelled
CCI	Certificate Compliance Issued
D37	Deferred under s.37
D37E	s.37 deferral ends
D91	Deferred under s.91
D91E	s.91 deferral ends
ECDN	Environment Court Decision notified
FI	Further Information
FICR	Further Information request - no clock restart
FR	Formally received
HD	Hearing Date
HH	Hearing held
INV	Invoiced
IR	Information received
LAPS	Lapsed
LD	Lodged
LN	Limited Notified
LS	Lapsed
ODN	Objection decision notified
OH	On Hold
OR	Objection received

PA	Pre- application
PN	Publically notified
PS	Process suspended
RAD	Recommendation adopted by Council
RRA	Recommendation to required authority
S223	Section 223
S224	Section 224
SC	submissions closed
WAR	Written Approval Requested
WARE	Written Approvals Received



2354220600

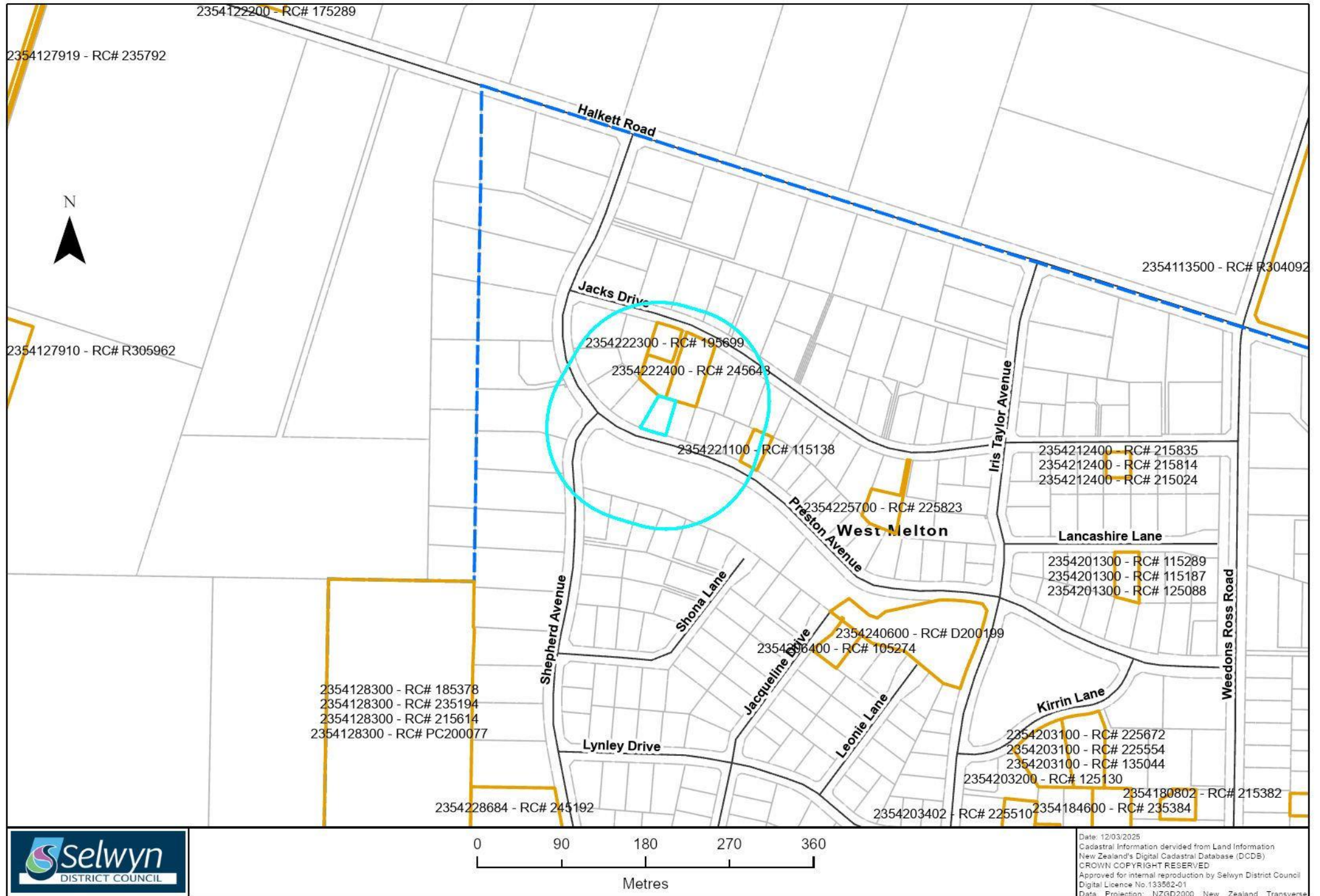

Assessment_ID	RC Number	Proposal	Decision Date
2354221100	115138	TO CREATE 104 RESIDENTIAL LOTS RANGING IN SIZE FROM 800m2 TO 5000m2 AS STAGES 5-8 OF PRESTON DOWNS SUBDIVISION	2011-07-01
2354222300	195699	To undertake a two lot residential subdivision	2020-07-23
2354222400	245648	To erect an accessory building with a non-complying internal setback and site coverage.	2024-09-26

# Code Compliance Certificate



## Section 95, Building Act 2004

### The Building

**Street address of building:** 66 Preston Ave, West Melton

**Legal description of land where building is located:** LOT 206 DP 453222

**Building name:** N/A

**Location of building within site/block number:** 66 Preston Ave, West Melton

**Level/unit number:** N/A

**Current, lawfully established, use:** Unknown

**Number of Occupants:** N/A

**Year first constructed:**

### The Owner

**Name of owner:** I R & L A Turner

**Contact person:** I R & L A Turner

**Mailing address:** 19 Rowse Street  
Rangiora

**Street address/registered office:** N/A

**Phone number:** 03 313 0325

**Mobile:** 021 893 257

**Facsimile number:** N/A

**Email address:** herbnlee@xtra.co.nz

**First point of contact for communications with the council/building consent authority:** I R & L A Turner

### Building Work

**Building consent number:** BC130091

**Issued by:** Selwyn District Council

## **Code Compliance**

The building consent authority named below is satisfied, on reasonable grounds, that -

- the building work complies with the building consent.

Chris Westwood

Building Inspector

On behalf of: Selwyn District Council

Issue Date: 09 Sep 2013

Preston Av

DRAINAGE PICKUP		Project Number
Address: <u>L206 Preston Ave</u>	Drainlayer: <u>Brian Norton</u>	<u>130091</u>
Date: <u>24-7-13</u>	Inspector: <u>Reg 12037</u>	

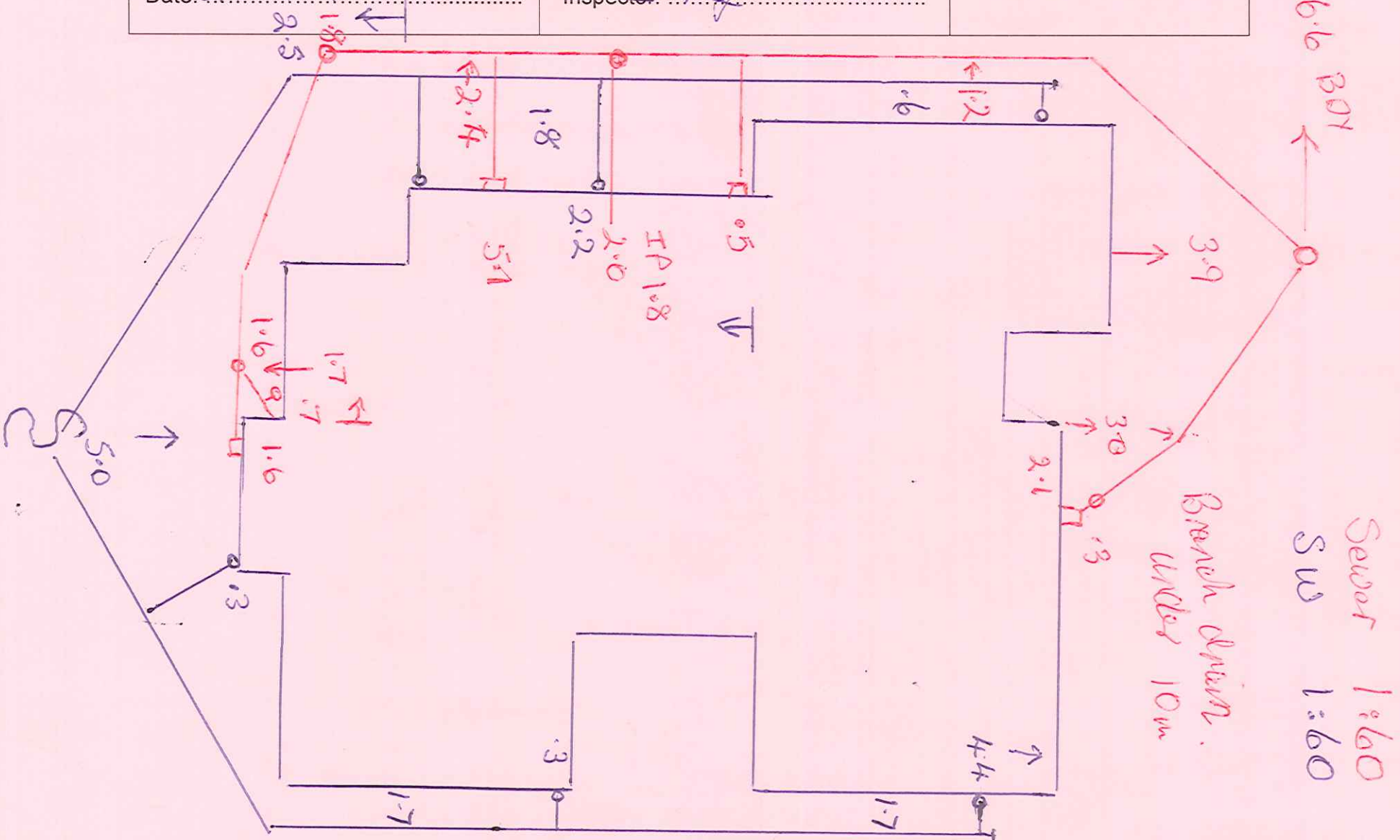



## **IMPORTANT INFORMATION TO ALL NEW HOME/LAND OWNERS**

### **STREET TREES AND IRRIGATION**

The Selwyn District Council would like to make all new home/land owners and their contractors aware of the process of gaining approval to relocate/remove street trees, or alter Council irrigations systems.

In some areas of the Selwyn District, various types of linked dripper irrigation systems are installed to water establishing street trees. In some cases, the system has not been installed very deep in the ground. It is particularly important that any contractors who are going to be excavating within road berms are aware of this and excavate carefully to locate irrigation lines or drippers, or seek assistance from Council as to their presence/location before excavating. Similarly, care should be taken when excavating near street trees to avoid damage to tree roots.

The developer has put a lot of effort into enhancing the streetscape and providing an attractive environment within your subdivision. It is accepted that in some cases when a new home is built, a planted street tree and associated irrigation system may need to be shifted or removed to facilitate vehicle access to the site. Upon formal request, Council will consider giving approval for such changes to the initial planting plan or irrigation system on a case by case basis, after exploring all alternative options available.

Where it has been qualified that trees can be removed or relocated and/or an irrigation system needs to be shifted, then these works are to be organised by Council and/or the Developer and carried out by one of their approved contractors. All costs associated with these works are to be borne by the requesting land owner.

Please be aware, that in some situations, street trees can be removed and landscaping in a subdivision might still be under the management of the developer. In such cases, Council should still be contacted in the first instance, who will forward the request onto the developer for a response.

The following procedure is to be followed by a land owner who is wanting to request removal or relocation of a street tree and/or associated irrigation systems, in order to facilitate vehicle access to their property.

Requests for the removal or shifting of a tree must be made in writing to the Council Reserves Department stating:

- Street address of the property and the lot number;
- Name of the contact person;
- Contact details;
- Reason for the tree to be removed

On receipt of this formal request, Council staff will assess the following:

- Quality of the tree and whether or not the tree can successfully be moved;
- Whether an irrigation system is present and also needs shifting or decommissioning;
- Any conditions of sale by the developer;
- Any Resource Consent conditions;
- Streetscape theme and amenity value contribution of the tree.

If a tree is not able to be shifted and has to be removed, the landowner may also be required to pay for the cost to plant another tree of the same species and of similar size within the road berm as a replacement.

If an agent of the land owner makes the request to Council, then the agent is deemed to be the person responsible for the payment of all expenses relating to this procedure.

#### CARE FOR ESTABLISHING STREET TREES

Although the Developer and/or Council endeavours to water in newly planted street trees during their initial establishment years, the public is encouraged to assist with watering trees on your road berm. Establishing a tree in an urban environment faces many challenges so give your tree the best chance of reaching its full potential and value.

Council implements an annual programme of street tree inspections and maintenance throughout the district. Street tree maintenance is the responsibility of the Council, who employs a contractor to provide arboricultural services. It is critical that any other tree maintenance required is undertaken by our appointed contractor to ensure consistency in both quality and tree form.

Please contact us by lodging a Service request if your tree requires any tree maintenance.

Thank you for your assistance and co-operation

Reserves Maintenance Staff  
**Selwyn District Council**



# Be water wise



Reducing water use is important as Selwyn households tend to be high users of water. Residential properties connected to a Council supply used an average of 1,470 litres of water per day in 2012/13 and 1,386 litres per day in 2011/12. As a comparison, typical household use in New Zealand is around 675 litres per day.

Part of the reason why Selwyn households have higher water consumption is because properties tend to have large sections and over dry summers water use can increase

significantly. Additional bores can be added to increase the capacity of Council water supplies, but this is costly and unsustainable.

Over summer, demand for water is much higher than in winter, as people use more water to maintain their lawns. When demand for water is very high during dry summers, water restrictions can be introduced if necessary.

Demand is especially high at the peak times of 6–9am in the morning and 4–9pm in the evening, when people

use water for cooking, washing and dishwashers, and often water their lawns at the same time.

We are asking everyone to be careful about how they use water, especially in summer when there is more demand for water. Some areas like Rolleston and Darfield also pay for their water based on metered use so reducing your water consumption will mean you spend less on water bills.

## How much water do you use?

This chart shows the amount of water typically used for different household activities. Once you know where your water is going, you can think about how you could reduce your water use. If your water is metered and billed this will help reduce how much you spend on water.

Kitchen—Activity	Water used	Buckets
Dishwashing by Hand	12 to 15 litres per wash	1–1½
Dishwasher	20 to 60 litres per wash	2–6
Drinking, Cooking, Cleaning	8 litres per person	¾–1
Bathroom—Activity	Water used	Buckets
Toilet	4.5 to 11 litres per flush	½–1
Bath	50 to 120 litres (half full)	5–12
Shower (8 minutes)	70 to 160 litres per 8 minutes	7–16
Handbasin	5 litres	½
Tap Running (Cleaning teeth, washing hands)	5 litres	½
Leaking Tap	200 litres	20
Laundry—Activity	Water used	Buckets
Washing Machine (Front loading)	23 litres per kg of dry clothing	4–5
Washing Machine (Top Loading)	31 litres per kg of dry clothing	5–6
Outside—Activity	Water used	Buckets
Hand Watering by Hose	600 to 900 litres per hour	60–90
Garden Sprinkler	Up to 1500 litres per hour	150
Car Wash with Hose	100 to 300 litres	10–30
Filling Swimming Pool	20,000 to 50,000 litres	2,000–5,000
Leaking Pipe (1.5mm hole)	300 litres per day	30





## Tips for managing your water use

**You can help manage your water consumption wisely by following these tips:**

### Your garden and lawn

- Water your garden and lawn every few days rather than every day. Wetting the soil surface every day encourages roots to develop at the surface, making them more vulnerable to hot dry spells.
- Water your garden and lawn outside of peak water usage hours (avoid 6am–9am, and 4pm–9pm). Watering in the early morning (before 6am) or late evening (after 9pm) will minimise evaporation loss. Also avoid watering in a Nor' West wind as the water will quickly evaporate.
- Using a watering can or hand watering plants by hose often uses far less water than a sprinkler.
- Use a timer to avoid overwatering as it makes plants more susceptible to fungus diseases and will leach out soil nutrients.
- Use mulch or cover the soil with a layer of organic matter to keep the soil moist. Mulches help protect plant roots from drying effects of sun and wind and also reduce weed growth.
- Check if the soil needs watering by digging down with a trowel and having a look. This is a more accurate way to see if watering is needed than looking at the surface.
- Check you have the right head for your sprinkler. Sprinklers should apply water gently so that it seeps into the soil. Some sprinklers apply water faster than the soil can absorb.
- When planting choose drought resistant plants that don't require a lot of water.



### Outdoors

- Wash your car with a bucket of water rather than a hose.
- Use a broom rather than hosing down paths and driveways.
- Inspect hoses and taps both indoors and outdoors to check for leaks which waste water.
- Collect rainwater for use watering gardens and lawns.
- If you have a swimming pool, keep it covered to stop the water evaporating.

### Indoors

- Reduce your water consumption at the peak times of 6-9am and 4-9pm. Easy ways to do this include using your washing machine after 9pm at night, and putting your dishwasher on just before you go to bed.
- Take a short shower instead of a bath.
- Don't switch on the dishwasher or washing machine until you have a full load.
- Use a half flush when using the toilet.

# Buying or selling your property?



---

New Zealand Residential Property  
Sale and Purchase Agreement Guide







## This guide tells you...

what a sale and purchase agreement is

what's in a sale and purchase agreement

what happens after you sign the sale and purchase agreement

what happens if you have a problem

where to go for more information

### Where to go for more information

This guide is available in other languages. You can find translated copies of this guide on [rea.govt.nz](https://rea.govt.nz) and [settled.govt.nz](https://settled.govt.nz).

The New Zealand Residential Property Agency Agreement Guide is also available on [settled.govt.nz](https://settled.govt.nz). The guide tells you more about the agreement you sign with the agency helping to sell your property.

**We welcome any feedback you have on this publication.**

The information in this guide was accurate when published. However, the requirements this information is based on can change at any time. Up-to-date information is available at [rea.govt.nz](https://rea.govt.nz).

# Key things to know about sale and purchase agreements

---

- A sale and purchase agreement is a legally binding contract between you and the other party involved in buying or selling a property.
- You must sign a written sale and purchase agreement to buy or sell a property.
- You need to read and understand the sale and purchase agreement before you sign it.
- Even if a standard sale and purchase agreement is being used, you should always get legal advice before you sign the agreement and throughout the buying and selling process.
- You can negotiate some of the terms and conditions in a sale and purchase agreement.
- You can include additional clauses, such as what to do if there are special circumstances. Your lawyer plays an important role in providing advice on what the sale and purchase agreement should say.
- A sale and purchase agreement becomes unconditional once all the conditions are met.
- In most cases, the real estate professional is working for the seller of the property, but they must treat the buyer fairly.
- If your real estate professional or anyone related to them wants to buy your property, they must get your written consent to do this. They must also give you a valuation of your property by an independent registered valuer.
- The sale and purchase agreement is only available in English. You may need assistance interpreting it if English is not your primary language.

## What a sale and purchase agreement is

---

A sale and purchase agreement is a legally binding contract between you and the other party involved in buying or selling a property. It sets out all the details, terms and conditions of the sale. This includes things such as the price, any chattels being sold with the property, whether the buyer

needs to sell another property first or needs a property inspection and the settlement date.

A sale and purchase agreement provides certainty to both the buyer and the seller about what will happen when.



# What's in a sale and purchase agreement

Your sale and purchase agreement should include the following things.

## Basic details of the sale

Different sale methods like tender or auction might mean the sale and purchase agreement can look different, but all sale and purchase agreements should contain:

- the names of the people buying and selling the property
- the address of the property
- the type of title, for example, freehold or leasehold
- the price
- any deposit the buyer must pay
- any chattels being sold with the property, for example, whiteware or curtains
- any specific conditions you or the other party want fulfilled
- how many working days you have to fulfil your conditions (if there are any conditions)
- the settlement date (the date the buyer pays the rest of the amount for the property, which is usually also the day they can move in)
- the rate of interest the buyer must pay on any overdue payments (such as being late on paying the deposit or the remaining amount at the settlement date).

## General obligations and conditions you have to comply with

The sale and purchase agreement includes general obligations and conditions that you will need to comply with. For example, these may include:

- access rights – what access the buyer can have to inspect the property before settlement day
- insurance – to make sure the property remains insured until the settlement date and outline what will happen if any damage occurs before settlement day
- default by the buyer – the buyer may have to compensate the seller if they don't settle on time, for example, with interest payments
- default by the seller – the seller may have to compensate the buyer if they don't settle on time, for example, by paying accommodation costs
- eligibility to buy property in New Zealand – people who have migrated to New Zealand may not be permitted to immediately buy property or may need to get consent from the Overseas Investment Office.

Your lawyer will explain these clauses to you.

### Check...

Always check your sale and purchase agreement with a lawyer before signing.

Buying or selling a property where the owner isn't able to participate, like a mortgagee sale or deceased estate, can mean the real estate professional has limited information about the property. It pays to allow for this when deciding what conditions the buyer and seller might need.

### Remember...

Before you sign a sale and purchase agreement, whether you're the buyer or the seller, the real estate professional must give you a copy of this guide. They must also ask you to confirm in writing that you've received it.

## Specific conditions a buyer may include

Some buyers will present an unconditional offer, which means there are no specific conditions to be fulfilled. Some buyers will include one or more conditions (that must be fulfilled by a specified date) in their offer such as:

- title search – this is done by the buyer's lawyer to check who the legal owner of the property is and to see if there are any other interests over the property such as caveats or easements
- finance – this refers to the buyer arranging payment, often requiring bank approval for a mortgage or loan
- valuation report – a bank may require the buyer to obtain a valuation of the property (an estimate of the property's worth on the current market) before they agree to a loan
- Land Information Memorandum (LIM) – provided by the local council, this report provides information about the property such as rates, building permits and consents, drainage, planning and other important information
- property inspection – a buyer paying for an inspection provides an independent overview of the condition of the property rather than relying on an inspection that has been arranged by the seller

- engineer's or surveyor's report – similar to the above but more focused on the entire section and the structure of the property
- sale of another home – the buyer may need to sell their own home in order to buy another.

The real estate professional helps the buyer and the seller to include the conditions they each want. Even though the real estate professional works for the seller, they also have to deal fairly and honestly with the buyer. While they're not expected to discover hidden defects, they can't withhold information and must tell the buyer about any known defects with the property. If a buyer needs time to check a property for defects, including a property inspection condition may be important.



# What happens after you sign the sale and purchase agreement

---

Signing the sale and purchase agreement is not the end of the sale or purchase process.

## Both parties work through the conditions until the agreement is unconditional

A conditional agreement means the sale and purchase agreement has one or more conditions that must be met by a specified date and before the sale goes through.

The buyer pays the deposit. Depending on what the sale and purchase agreement says, the buyer may pay the deposit when they sign the agreement or when the agreement becomes unconditional. If the deposit is made to the real estate agency, it must be held in their agency's trust account for 10 working days before it can be released to the seller.

## An agreement for sale and purchase commits you to buy or sell

Once you've signed the sale and purchase agreement and any conditions set out in it have been met, you must complete the sale or purchase of the property.

The length of time between the conditions being met and the settlement date varies. Settlement periods can be lengthy if the property hasn't been built yet or the sale and purchase agreement includes conditions for one party to buy or sell another property. The real estate professional has obligations to keep you informed of important updates that come up during this time.

## Pre-settlement inspection

This is the chance for the buyer to check the property and chattels are in the same condition they were when the sale and purchase agreement was signed and to check that the seller has met any conditions, for example, there is no damage to walls or chattels haven't been removed from the property.

It's important to raise any concerns you find at the pre-settlement inspection with your lawyer and the real estate professional as soon as possible to allow enough time for an issue to be resolved. If it's less than 24 hours before settlement, the vendor may not be obligated to set things right.

## Payment of a commission

Once the sale is complete, the seller pays the real estate professional for their services. The real estate agency usually takes the commission from the deposit they're holding in their trust account. The seller should make sure the deposit is enough to cover the commission. The real estate professional cannot ask the buyer to pay for their services if they have been engaged by the seller.

## The buyer pays the rest

The buyer pays the remainder of the amount for the property on the day of settlement, usually through their lawyer.

## Buying a tenanted property

If the property is tenanted, the agreement for sale and purchase should specify this. It may also contain a specific date for possession that may differ from the settlement date.

If the buyer requires the property to be sold with 'vacant possession', it is the seller's responsibility to give the tenant notice to vacate in accordance with the tenant's legal rights.

It is recommended that you seek legal advice if you are buying a property that is currently tenanted.



## What happens if you have a problem

If something has gone wrong, first discuss your concern with the real estate professional or their manager. All agencies must have in-house procedures for resolving complaints.

If you can't resolve the issue with the real estate agency or you don't feel comfortable discussing it with them, you can contact the Real Estate Authority (REA). We can help in a number of ways if your complaint is about the real estate professional. For example, we can help you and the real estate professional or agency to resolve

the issue and remind them of their obligations under the Real Estate Agents Act 2008. When you contact us, we'll work with you to help you decide the best thing to do.

Call us on **0800 367 7322**, email us at [info@rea.govt.nz](mailto:info@rea.govt.nz) or visit us online at [rea.govt.nz](http://rea.govt.nz)

## About settled.govt.nz



### Settled.govt.nz guides you through home buying and selling.

Buying or selling your home is one of the biggest financial decisions you will make. It's a complex and sometimes stressful process with potentially significant emotional and financial impacts if things go wrong.

**Settled.govt.nz** provides comprehensive independent information and guidance for home buyers and sellers. You can find information about the risks and how they can impact you and get useful tips on how to avoid some of the major potential problems.

**Settled.govt.nz** will help to inform and guide you through the process from when you're thinking of buying or selling right through to when you're moving in or out. You'll find valuable information, checklists, quizzes, videos and tools. From understanding LIMs, to sale and purchase agreements, to when to contact a lawyer, **settled.govt.nz** explains what you need to know.

**Settled.govt.nz** is brought to you by the Real Estate Authority – Te Mana Papawhenua (REA).

### For more information

For more information on home buying and selling, visit [settled.govt.nz](http://settled.govt.nz) or email [info@settled.govt.nz](mailto:info@settled.govt.nz)





# About the Real Estate Authority – Te Mana Papawhenua (REA)

REA is the independent government agency that regulates the New Zealand real estate profession.

Our purpose is to promote and protect the interests of consumers buying and selling real estate and to promote public confidence in the performance of real estate agency work.

## What we do

Our job is to promote a high standard of conduct in the real estate profession and protect buyers and sellers of property from harm.

- We provide independent information for people who are buying and selling property through our [settled.govt.nz](https://settled.govt.nz) website.
- We provide guidance for real estate professionals and oversee a complaints process.
- We license people and companies working in the real estate industry.

- We maintain a Code of Conduct setting out the professional standards real estate professionals must follow.
- We maintain a public register of real estate professionals that includes information about disciplinary action taken in the last 3 years.

The Real Estate Agents Authority is a Crown agent, established under the Real Estate Agents Act 2008. The Real Estate Authority is the operating name of the Real Estate Agents Authority.

## For more information

To find out more about REA, visit [rea.govt.nz](https://rea.govt.nz), call us on **0800 367 7322** or email us at [info@rea.govt.nz](mailto:info@rea.govt.nz)



Approved under section 133 of the Real Estate Agents Act 2008. Effective from 14 October 2022.

