

Sharalyn Fraser *Agency*

Statement of passing over information – This information has been supplied by the Vendor or the vendor's agents. Accordingly, Sharalyn Fraser Agency (Ownly Limited licensed (REA 2008) is merely passing over the information as supplied to us by the vendor or vendors agents.

We cannot guarantee its accuracy and reliability as we have not checked, audited, or reviewed the information and all intended purchasers are advised to conduct their own due diligence investigation into the same. To the maximum extent permitted by law Sharalyn Fraser Agency (Ownly Limited licensed (REA 2008) does not accept any responsibility to any person for the accuracy of the information herein



CODE COMPLIANCE CERTIFICATE

SECTION 95, BUILDING ACT 2004

THE OWNER

Ward Anthony John & Ward Lorna Anne
35B Kotare Street
Waikanae 5036

No. 110397
Issue date 26/02/13
Application date 6/07/11

THE BUILDING

Street Address	35B Kotare Street, Waikanae
Valuation No.	1496061603
Legal Description	LOT 1 DP 409453 C/T 34B/419
Intended Use	Residential dwelling
Intended Life	Specified as Over 50 years years
Current Use	
Proposal	Build new house at north end of site. Build shed and garage at south end of site. Construct retaining wall on excavation for drive access.
Estimated Value	\$500,000

Code Compliance

The building consent authority named below is satisfied, on reasonable grounds, that –

- a) The building work complies with the building consent; and
- b) The property owner must follow and carry out the manufacturers prescribed maintenance procedures.

Signed for and on behalf of the Kapiti Coast District Council:

Signature:

Date:

26/2/13

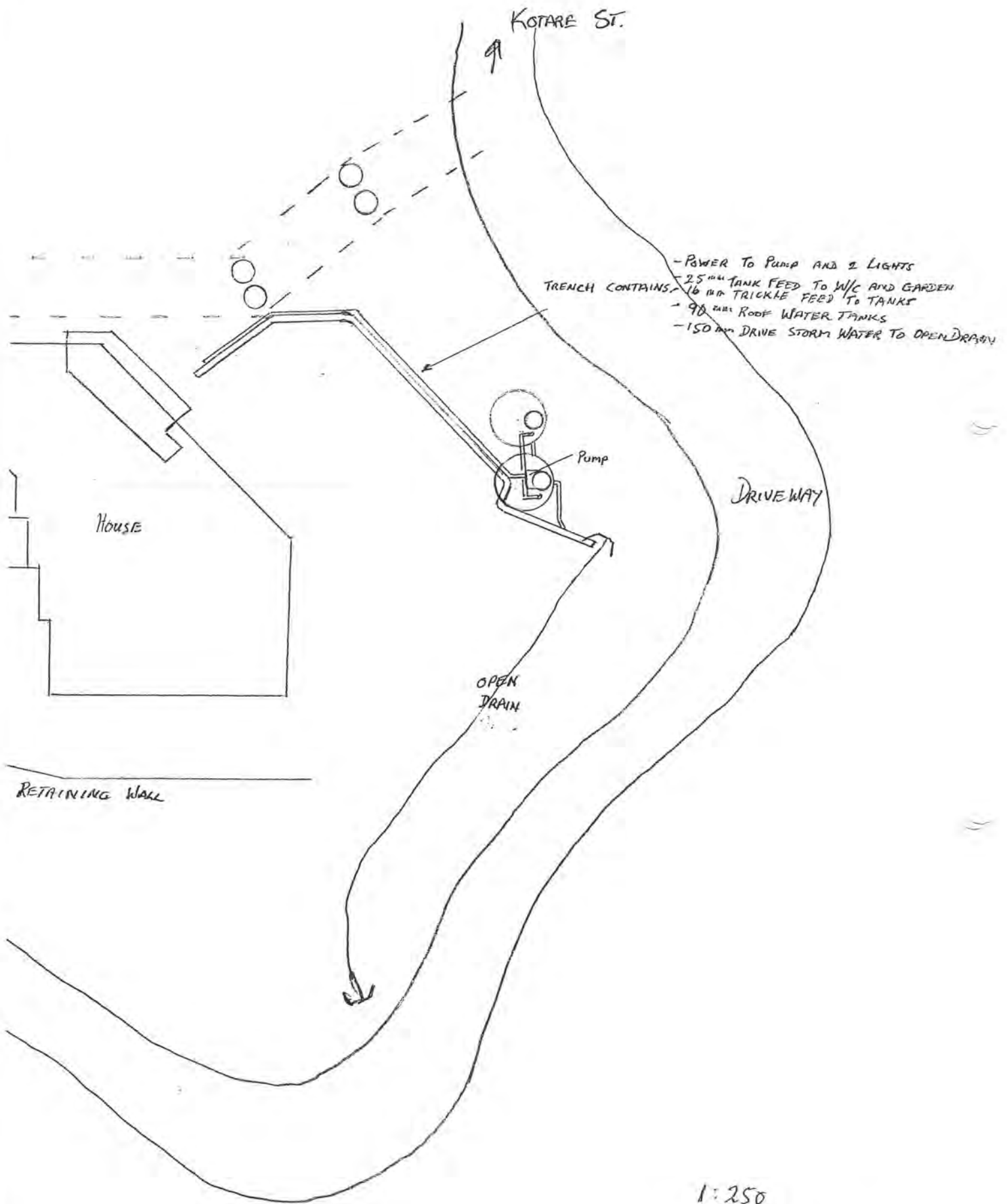

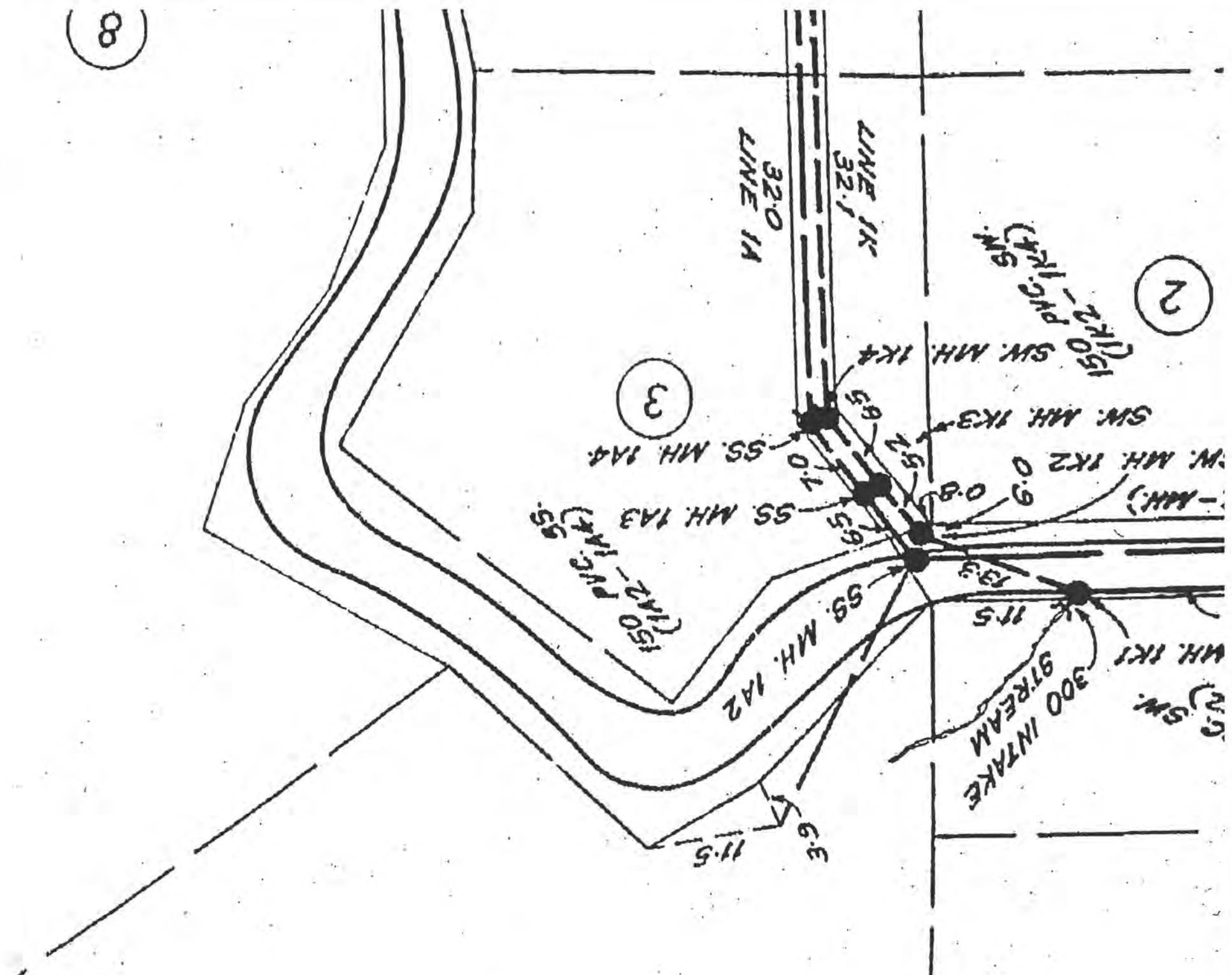

EASEMENT

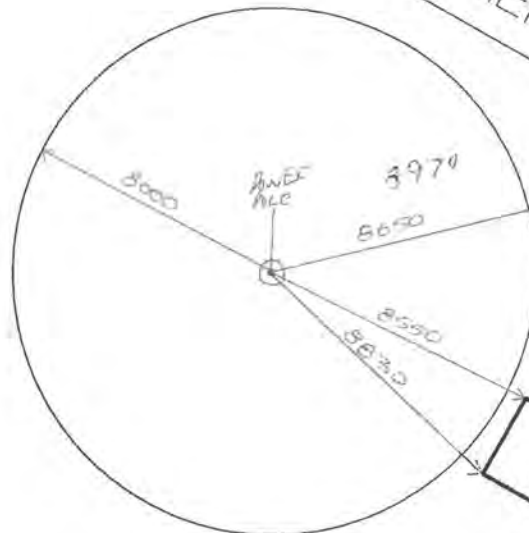

8m DIAMETER CIRCLE FROM
FRONT FACE OF POWER POLE

PROPOSED
HOUSE

Received Aurecon	FILE: 2259.dwg
31 OCT 2011	
REVIEWED BY:	<i>[Signature]</i>
ACTION REQUIRED	YES <input checked="" type="checkbox"/> NO <input type="checkbox"/>

2 ROOMS
HOUSE LINE
M E N E

10250

BC 110397

AURECON - CRAIG HURFORD

12d Model
Scale 1:100
Fri Oct 21 09:45:19 2011

Building Inspector and Brian Sweetman. (Bairden)
Confirmed position of building against this plan
on site Nov. 2011.

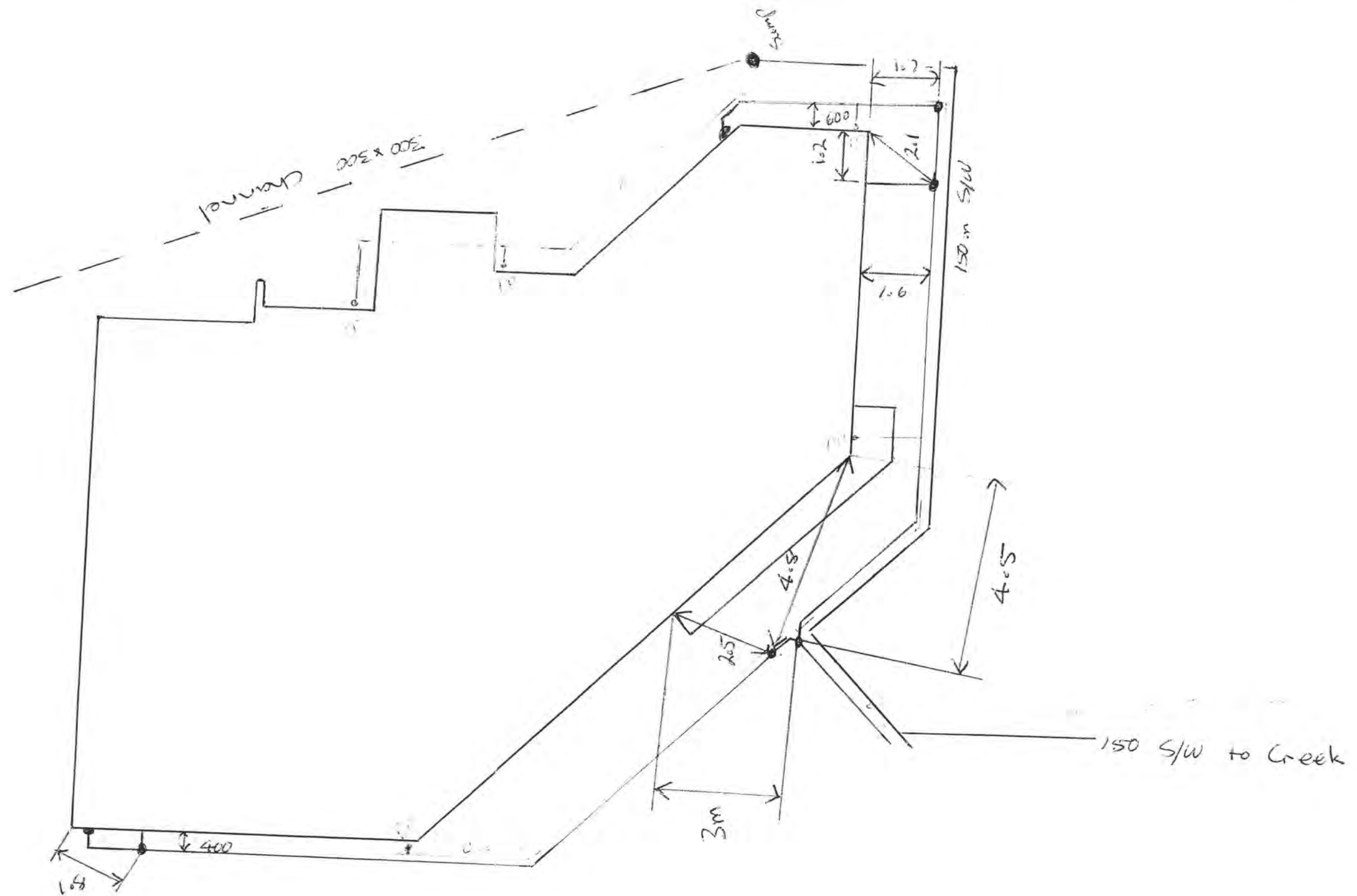

35 B Kotare St
Waikanae

The drain layer is to fill out drainage producer statement form and draw a neat as laid drawing and return to Council. Please show all services including under slab drainage

BC 110397

A drainage inspection is required

BED DRAINS IN PEA METAL

BUILDER TO ENSURE THAT PROPOSED FOUNDATION HEIGHT WILL ALLOW A SATISFACTORY DRAINAGE CONNECTION TO THE COUNCILS SEWER

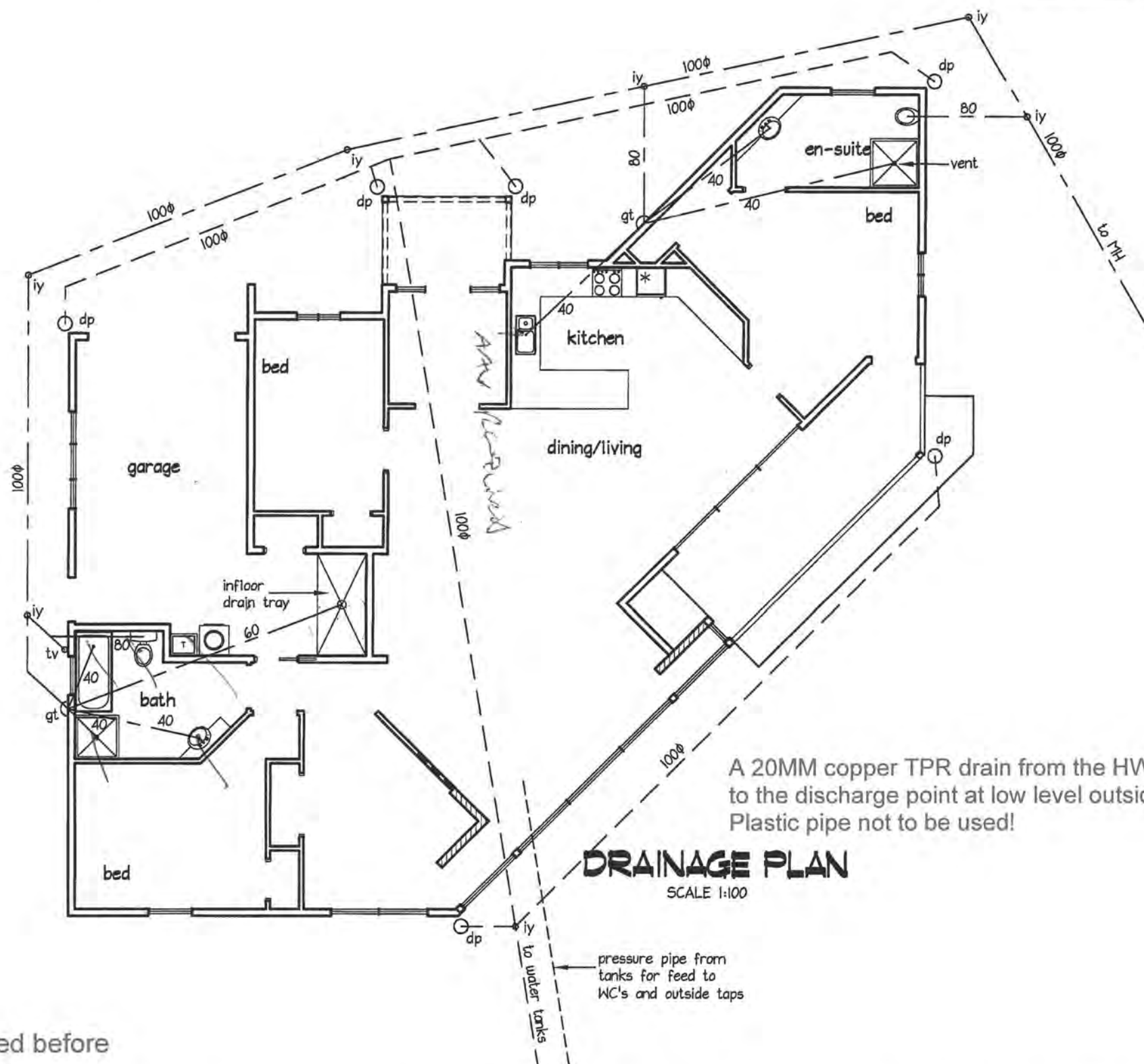

APPROVED BY
PLUMBING
AND
DRAINAGE
Simon C
12/7/2011

UC104

Pipes under the slab to be inspected before covering

the contractor shall check and verify dimensions before construction

WASTEPIPES LONGER THAN 3.5M ARE TO BE VENTED

designscape
shark bait ltd
Civil, Structural and Building design
<http://www.designscape.net.nz>
email info@designscape.net.nz

Allan Pullenger AIPENZ CertETn
298 Rosetta Road
sunny Raumat
phone & fax 04 902 8528
Mob 027 442-0486

WARD HOUSE
35B KOTARE ST-WAIKANAE
PROPOSED DWELLING

scale 1:100
date June 2011
drawn Stuart Jackson
designed Allan Pullenger

plan number
2690-01
Sheet **04** of 21

Endorsements made on any single page apply equally to the entire project.

Noisy Equipment
It is the responsibility of the owner to ensure that no work with noisy equipment shall be carried out before 7:30 a.m. or after 6 p.m. Monday to Saturday. During the week there may be workers on site from 6:30 a.m. quietly preparing for work. Work with noisy equipment is not permitted on Sundays or public Holidays.

ENGINEERS DESIGN
This project contains elements specifically designed by an engineer. The owner/builder is required to ensure the engineer inspects the work and provides KCDC with written evidence of the inspection.

CAUTION
Plans have been digitally reproduced and may not be to scale.

APPROVED BY BUILDING
Stuart Nepia
18/07/2011

BOUNDARY LINES:
the owner/builder is responsible for clearly defining the site boundary lines and pegs. this may require a survey.
NOTE: established fences are not necessarily on the site boundary.

Existing Sewer Easement

BC 110397

HIGH WIND ZONE

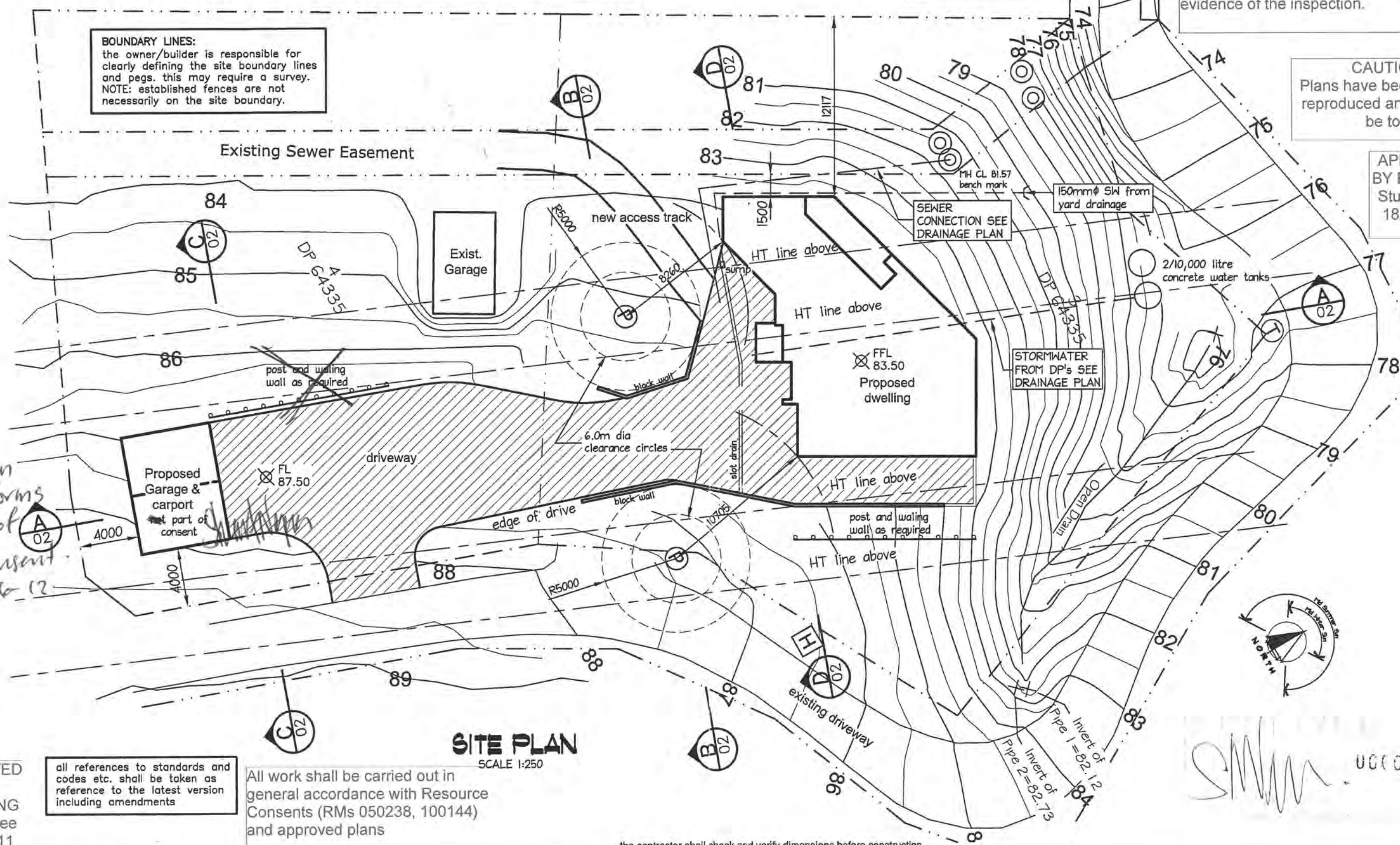

SITE PLAN
SCALE 1:250

All work shall be carried out in general accordance with Resource Consents (RMs 050238, 100144) and approved plans

the contractor shall check and verify dimensions before construction

APPROVED BY PLANNING
Janice Lee
2/09/2011

all references to standards and codes etc. shall be taken as reference to the latest version including amendments

designscape
shark bait ltd
Civil, Structural and Building design
<http://www.designscape.net.nz>
email info@designscape.net.nz

Allan Pullenger AIPENZ CertETn
298 Rosetta Road
sunny Raumati
phone & fax 04 902 8528
Mob 027 442-0486

WARD HOUSE
35B KOTARE ST-WAIKANAE
PROPOSED DWELLING

scale 1:250
date June 2011
drawn Stuart Jackson
designed Allan Pullenger

plan number
2690-01
Sheet 01 of 21

Signature UCC01

Total span garage forms a part of this consent 12-06-12

ENSURE THE BUILDING AND SERVICES ARE CLEAR OF THE EASEMENT.

Storm water from the building to connect into the approved outfall

90mm Stormwater drain is to be used
Not downpipe.

APPROVED
BY BUILDING
Stuart Nepia
OFFICER

10/05/2006

APPROVED
BY P & D
Simon Copp
Officer

27/4/06

APPROVED
BY PLANNING

Vijay Soma
Officer

9/01/2006

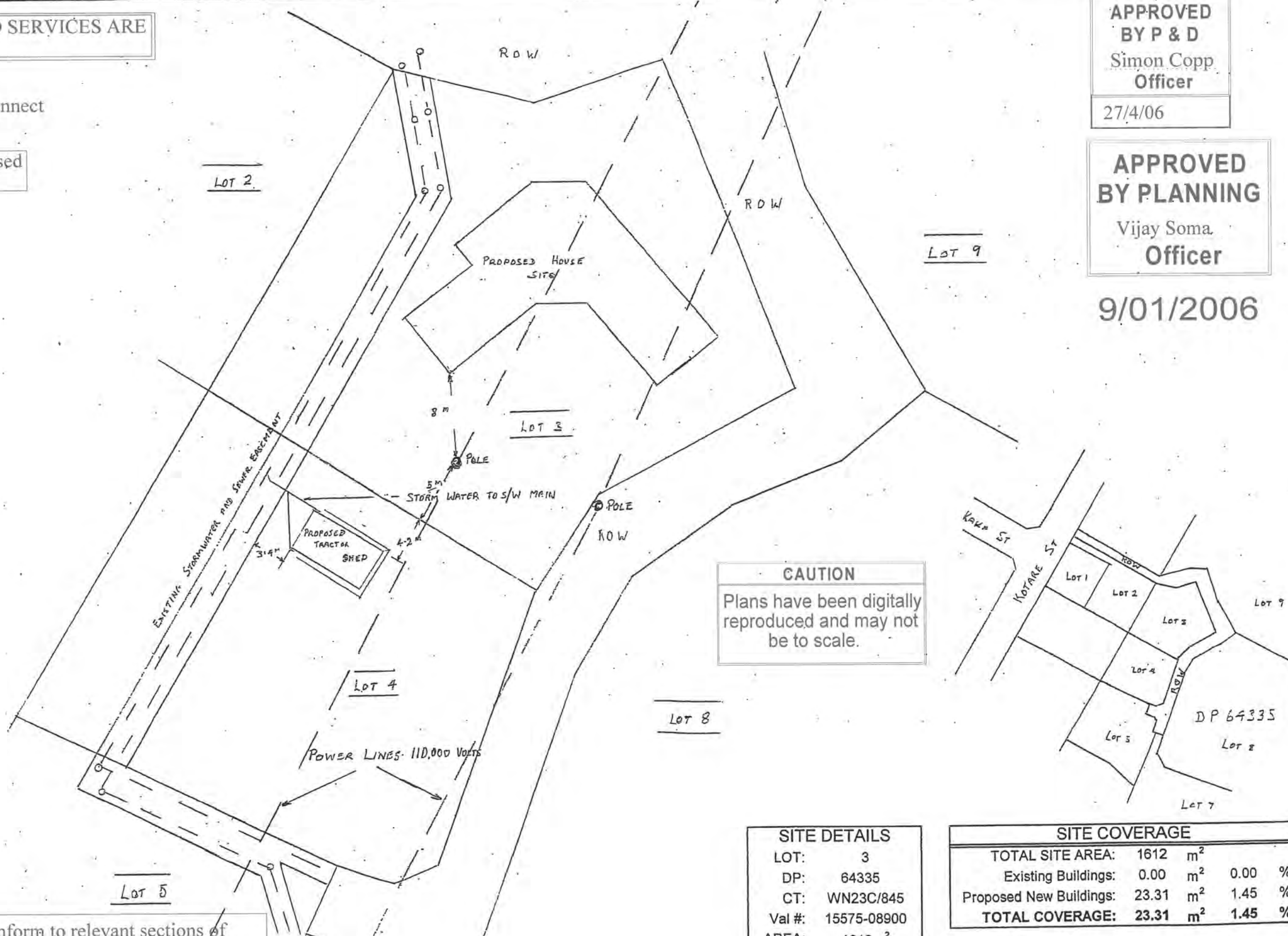

All work must be carried out to conform to relevant sections of The New Zealand Building Code and New Zealand Standards, particularly NZS.3604:1999 For Light Timber Framed construction.

SITE DETAILS
LOT: 3
DP: 64335
CT: WN23C/845
Val #: 15575-08900
AREA: 1612m²
ZONING: RESIDENTIAL

SITE COVERAGE

TOTAL SITE AREA:	1612	m ²		
Existing Buildings:	0.00	m ²	0.00	%
Proposed New Buildings:	23.31	m ²	1.45	%
TOTAL COVERAGE:	23.31	m²	1.45	%



Drawings Prepared By:
TOTALSPAN WELLINGTON
PO Box 22109 Ph (04) 972 2658
WELLINGTON Fax (04) 939 3734
e-mail: wellington@totalspan.co.nz

Proposed Building For:
Mr WARD
35D KOTARE STREET
WAIKANAE
KAPITI

Site Address:
35C KOTARE STREET
WAIKANAE
KAPITI

SITE PLAN

Date Drawn:
21-Dec-05
Order #:
512161

FOR C.O.C. → ANDREW.

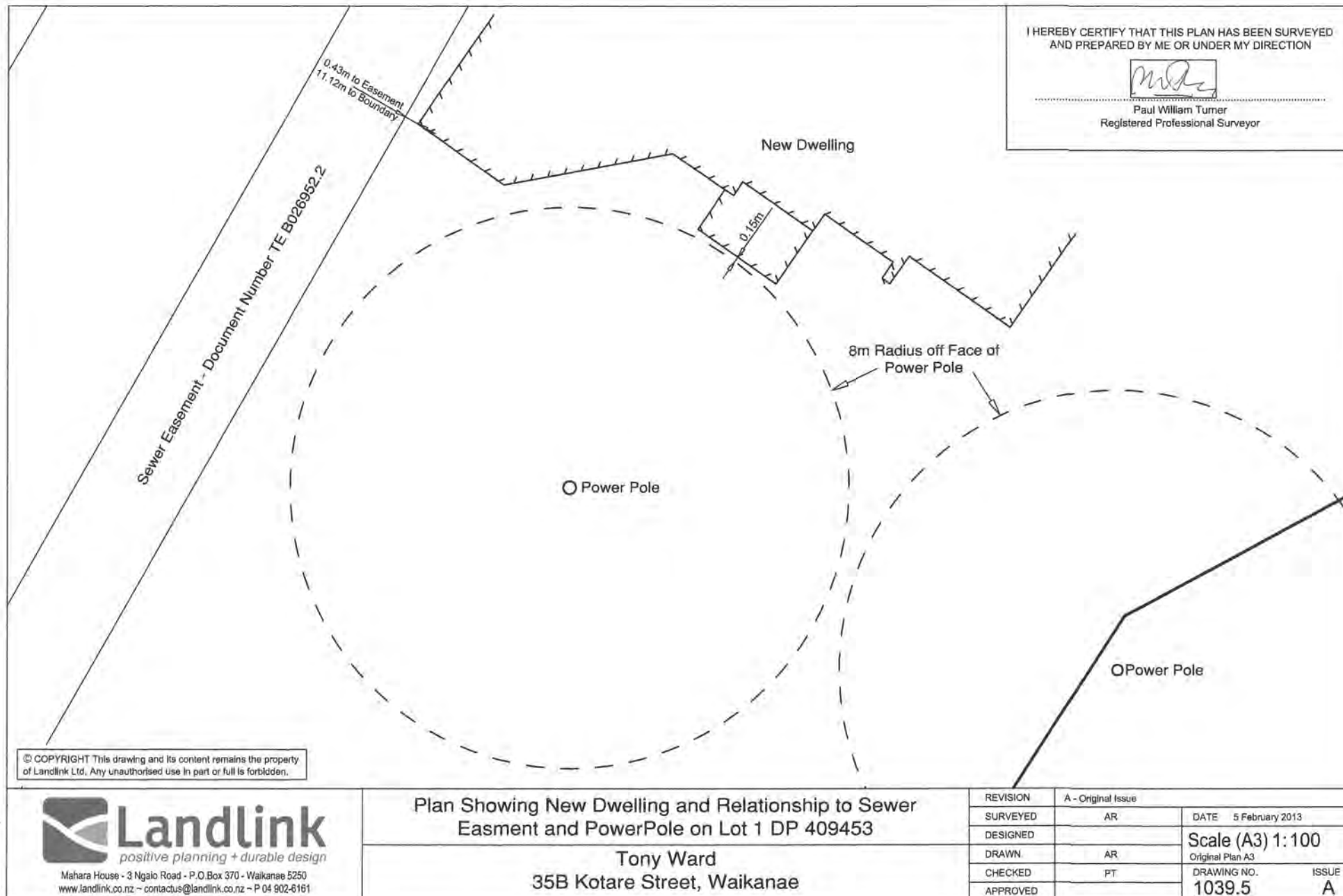

04 293 7203

027 551 4443

preline plumbing inspection required.

BC 110397

frost prone water pipes are to be lagged with a suitable type of insulation.

TIMBER TREATMENT
 exterior wall framing MSG 8, H1.2
 interior wall framing MSG 8, H1.1
 roof framing MSG 8, H3.1

BOTTOM PLATE FIXING:
 10mm dia. cast in @ max 900 crs
 12mm dia. cast in @ max 1400 crs
 approved anchors (fixed to manufacturers instructions.) Ramset AS12150H anchors for connections with 15kN requirements



TOP PLATE FIXING:
 where walls are supporting trusses the top plate must be fixed to the supporting member (e.g. studs and lintels) as per table 8.18 NZS3604:1999

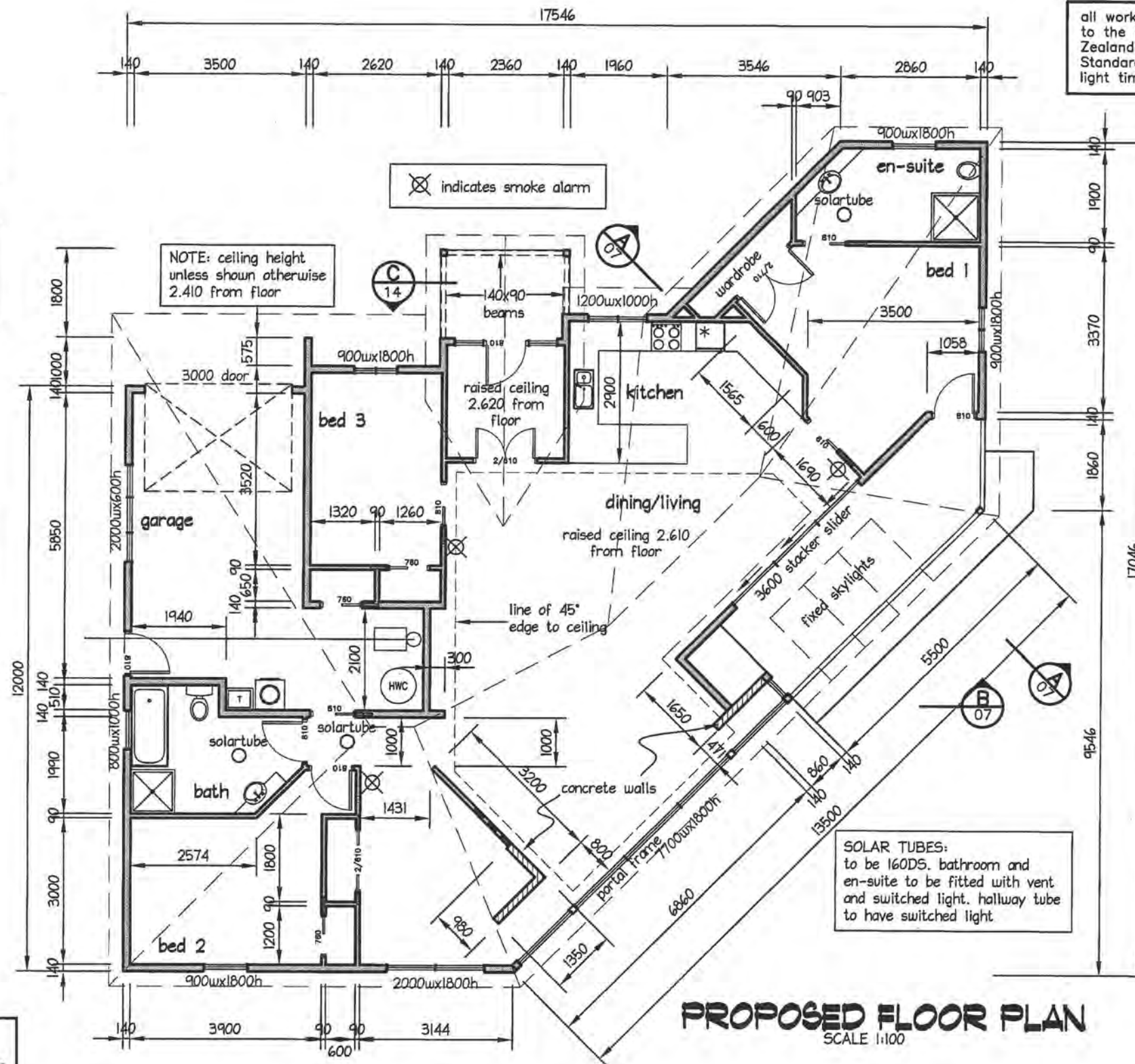

all work must be carried out to conform to the relevant sections of The New Zealand Building Code and New Zealand Standards, particularly NZS3604:1999 for light timber framed construction.

ENGINEERS DESIGN:
 this project contains elements specifically designed by an engineer. the owner/builder is required to ensure the engineer inspects the work and provides the local body with written evidence of the inspection.

the contractor shall check and verify dimensions before construction

designscape
 shark ball ltd
 Civil, Structural and Building design
<http://www.designscape.net.nz>
 email info@designscape.net.nz

Allan Pullenger AIPENZ CertETn
 298 Rosetta Road
 sunny Raumati
 phone & fax 04 902 8528
 Mob 027 442-0486

WARD HOUSE
35B KOTARE ST-WAIKANAE
PROPOSED DWELLING

scale 1:100
 date June 2011
 drawn Stuart Jackson
 designed Allan Pullenger

plan number
 2690-01
 Sheet 05 of 21

00005

Producer Statement
Piped Services
&
Sanitary Plumbing Stacks

Construction Review

Issued by Andy Magee Registration Number 11601

To Kapiti Coast District Council

In respect to the following

Piped Services installed in accordance with G12/AS1 as shown on the approved plans or as per the attached amended plan and Sanitary Plumbing Stacks installed in accordance with G13/AS1 or AS/NZS 3500.2.2

Installed at 35B Kotare St, Waikanae

Building Consent No. 110397

As a Craftsman plumber, currently holding an annual practicing license, certify that I, or personnel under my control, have carried out the installation of the above system and I believe on reasonable grounds that the installation complies with the New Zealand Building Code. Both hot and cold systems have been pressure tested for a period of 15 minutes at a pressure of 1500 kPa.

Name A. Magee Signed AM Date 24/5/12

KCDC Office use only

Producer Statement author authenticated and current registration verified

Verification & Registration checked: <https://www2.pgdb.co.nz/PGDB/PublicRegister>

Date.....

Name.....

Signature.....

Validity authenticated in
accordance with KCDC Policy 002

21 NOV 2012

Signature: GIA

Producer Statement

Private Sewer Drains

Construction Review

Issued by... David Hedges ... Registration Number... 16176

To Kapiti Coast District Council

In respect to the following

Private Sewer Drains installed in accordance with G13 AS2 or AS/NZS 3500 .2.2 as shown on the approved plans or as per the attached amended plan

Installed at... 35 B Kotane St Waikanae

Building Consent No. 110397

As a registered drainlayer, currently holding an annual practicing license, certify that I, or personnel under my control, have carried out the installation of the above system and I believe on reasonable grounds that the installation complies with the New Zealand Building Code.

Name... David Hedges ... Signature... [Signature] ... Date... 3-3-12

Note: Fully dimensioned as built drain plan to be supplied. (scale 1:100)

Drains may be laid and backfilled without inspection provided that the drain is left under test with a min of 1.0 m head and the inspection at the lateral left exposed.

KCDC Office use only

Producer Statement author authenticated and current registration verified

Verification & Registration checked: <https://www2.pgdb.co.nz/PGDB/PublicRegister>

Date.....

Name.....

Signature.....

Signature:

21 NOV 2012

[Signature]

Producer Statement

Stormwater Drains

Construction Review

Issued by David Hoelgas Registration Number 16176

To Kapiti Coast District Council

In respect to the following

Stormwater Drains installed in accordance with E1 AS1 as shown on the approved plans or as per the attached amended plan

Installed at 35 B Kotare St Waikanae

Building Consent No. 110397

As a registered drainlayer, currently holding an annual practicing license, certify that I, or personnel under my control, have carried out the installation of the above system and I believe on reasonable grounds that the installation complies with the New Zealand Building Code.

Signed [Signature] Date 3-3-12

Note: Fully dimensioned as built drain plan to be supplied. (scale 1:100)
Variety submitted in accordance with KCDC Policy 002

21 NOV 2012

Signature: [Signature]

SCOPE OF INSPECTION SHEET

Date 2-3-2012 SR or BCA 110397 Inspection No. 9

Time Documents on site YES / NO

Owner Name Project Description New dwg

Site Address 358 Kotare St

☒ Building ☐ Plumbing

Circle appropriate Type & Inspection Other

Site Found Piles PreSlab Subfloor Drainage PreWrap PreClad Weathertight ☒ PreLine PostLine Block Brick Ret.Wall Final

Engineer Supervision Yes No n/a - Name

Notes * Recheck Diagram (if necessary)

* all 4 items have now been completed as requested at previous preline.
* have received new brace plan from engineer.

Photo's Taken - Nos. saved / scanned? Y / N

Site instruction issued

Result: ☒ Pass ☐ Part pass ☐ Fail

Confirmation of inspection by person on site

Person on site: Builder ☒ Owner ☐ Other ☐ No One on site ☐

Your next inspection will be
(Guidance notes for inspection on the rear of this sheet)

Agreed, CRAIG GLOAG Sign [Signature] Date 2,3,2012
(Print Name)

Officer Name Andrew Sign [Signature] Date 2,3,2012

Additional Insp. Sheet No.

Information entered into data base ☐ Initial Date 1/1/12

SCOPE OF INSPECTION

Inspections are made in conjunction with, and with the cooperation of, the owner/owner's agent to ensure that the building work complies with the provisions of the Building Act and NZ Building Code. The inspection is general in nature and involves an audit of the following aspects:

Engineer – Civil/Structural/Fire/Geotechnical: An engineer has been engaged to carry out inspections on behalf of the owner. Please ensure those inspections are carried out. A Certificate of Expert Opinion is required to be supplied to Council.

Site: A surveyor's report, or visible boundary markers provided, so that the set out of the project can be clearly identified.

Foundation: When all formwork has been completed, footings have been excavated and reinforcement is in place.

Piles: When all holes are excavated prior to installation.

Pre-slab plumbing (concrete slab): When all plumbing and drainage pipes have been installed, prior to backfilling.

Pre-slab building (concrete slab): When DPM has been placed with all laps and penetrations sealed, reinforcing in place and in position with chairs as appropriate.

Sub-floor (timber suspended floor): When all sub-floor connections, joists and required blocking, and any suspended plumbing pipe work have been completed, but before any flooring or base boards have been fitted. Relocated dwellings require a sub-floor inspection prior to the base boards being fitted.

Drainage: When all drainage works is completed and is under test, before backfilling occurs. As laid drainage plan is required at time of inspection.

Pre-wrap: When all roof and wall framing is complete, including any exterior sheet bracing, but before building wrap has been installed.

Pre-clad: When building wrap and window and door flexible flashing tape has been installed, cavity battens (cavity systems), cavity closers and all flashing systems are in place, but before joinery has been installed.

Weathertightness: When exterior cladding has been installed, flashings in place, air seals fitted to openings, but before any coating system have been applied.

Pre-line (plumbing): When all internal plumbing is complete and plumbing pipe work is under test pressure.

Pre-line (building): When the exterior of the building is weather tight, all structural components (including bracing) have been completed and wall insulation is in place.

Wet area membranes, decks, roofs and shower area: Pre application of wet area membrane, when all outlets and flashings have been installed, ready for membrane installation.
Post application of wet area membrane.

Post-line: When all interior linings have been installed, but before skirting, Scotia or plastering stopping. Installation details of screws check of wall bracing element.

Block: When all masonry block work including block foundations for slab floors, is completed, reinforcing in place and washout openings in place.

Brick Veneer: When veneer is at half height and all flashings are in place.

Retaining wall: Pre application of waterproof membrane system.

Post application of waterproof membrane system.

Protection installed for membrane system and installation of perforated drainage system before back filling.

Final: Final inspections are carried out at the completion of the project and may include entire project, plumbing, drainage and storm water. The Code Compliance Certificate is issued if the building work complies with the approved building consent.

Free Standing Fireplace: Final inspection required only.

In Built Fireplace: Inspection required before installation and after installation.

PRIVACY STATEMENT

1. The information contained on the Building Inspection Report Sheet is held by the Kapiti Coast District Council, whose address is Private Bag 601, Paraparaumu.
2. The information is available for public inspection as part of the Building Record of the property concerned.
3. You have the right under the Privacy Act 1993 to obtain access to, and to request correction of any personal information held by Council concerning you.

Council has a Privacy Officer. If you have any concerns regarding privacy issues please telephone (04) 296 4700

WEATHERTIGHTNESS / PRELINE / POSTLINE

Date 23.10.18 SR or BCA 110397 Inspection No. 1

Time Documents on site YES / NO

Owner Name Project Description New house

Site Address 356 Kaitake St

All inspections are carried out with strict reference to the building consent granted.

P = Pass F = Fail NA = Non-Applicable

Inspection decisions are based on the extent of work inspected at the time of inspection.

Please refer to the related scope sheet for definition of the inspections extent.

Applies to all inspections

Sighted previous inspection notes	<u>Y</u>	N	NA	Conforms with approved drawings	Y	N	NA	Confirm Additional information/amended plan	Y	N	NA
-----------------------------------	----------	---	----	---------------------------------	---	---	----	---	---	---	----

WEATHERTIGHTNESS

Cladding selection complies with BC?	P	F	NA	Roof material complies with BC?	P	F	NA	Sheets fixed to manufacturers	P	F	NA
Roof fixing complies	P	F	NA	Fixings appropriate for durability?	P	F	NA	Sheet layout	P	F	NA
Ridge/hip flashings in place	P	F	NA	Roof/wall junctions flashed	P	F	NA	Control joints where appropriate	P	F	NA
Penetrations correctly flashed	P	F	NA	Fixings appropriate for bracing elements	P	F	NA	Flashings in place	P	F	NA
Clearance provided for fascia & spouting	P	F	NA	Ground clearances achieved	P	F	NA	Clearance off deck surface	P	F	NA
Flashings/wraps in place, parapets/barriers	P	F	NA	Glazing – human impact	P	F	NA	Truss/Rafter fixings	P	F	NA

PRELINE

Max moisture Content	P	F	NA	Insulation R Value	P	F	NA	Bracing connections	<u>P</u>	F	NA
Ventilation to rooms	P	F	NA	Top plate connection	P	F	NA	Air seals	P	F	NA
Timber treatment	P	F	NA	Ceiling batten spacing	P	F	NA	Bottom plate fixings	P	F	NA
Lintel/beam size & fixing	P	F	NA	Stud spacing	P	F	NA		P	F	NA
Plumber Name				TPR line	P	F	NA	Waste pipe size & test	P	F	NA
Soil pipe size and test	P	F	NA	Inbuilt S/W pipes tested	P	F	NA	Floor wastes	P	F	NA
Pipes fixed/supported	P	F	NA	Vents terminated	P	F	NA	Shut off valves	P	F	NA
System: AS3500, G13, Other	P	F	NA	Pressure Test	P	F	NA	Fire wraps and collars	P	F	NA

POSTLINE

Sheet bracing	P	F	NA	Wet area substrate system	P	F	NA	Sheet fixings	P	F	NA
Penetrations sleeved	P	F	NA		P	F	NA	Fire/Acoustic separation	P	F	NA

Officer Name: Andrea Officer Sign: [Signature] Date: 23.10.18

SCOPE OF INSPECTION SHEET

Date 23.2.2012 SR or BCA 110397 Inspection No. 8

Time Documents on site YES/NO

Owner Name Project Description New dwg

Site Address 35 E Kotare St

☒ Building ☐ Plumbing

Circle appropriate Type & Inspection Other

Site Found Piles PreSlab Subfloor Drainage PreWrap PreClad Weathertight ☒ PreLine PostLine Block Brick Ret.Wall Final

Engineer Supervision Yes No n/a - Name

Notes to m/c 16-19 Diagram (if necessary)

- * batts to walls and ceiling, including all 4 walls of garage
- * ceiling battens 70x35 @ 600 centres.
- * items from prewrap have been completed.
- * DEF rods placed - to place foam.

Photo's Taken - Nos. saved / scanned? Y / N

- Site instruction issued
- * metal corners to be placed to wet area showers x2
 - * confirmation from engineer regarding BR 900 brace to ensuite, weather it can be deleted. And 2 95/ 600 at front entrance can be changed to 1 BR 450.
 - * x2 handi braces
 - * move flush box's to brace elements.

Result: ☒ Pass ☒ Part pass ☐ Fail

Confirmation of inspection by person on site

Person on site: Builder ☒ Owner ☐ Other ☐ No One on site ☐

Your next inspection will be
(Guidance notes for inspection on the rear of this sheet)

Agreed, Bryon Sweetman Sign Recheck Date 23.2.2012

Officer Name Andrew Sign A.W. Date 23.2.2012

Additional Insp. Sheet No.

WEATHERTIGHTNESS / PRELINE / POSTLINE

Date 23.2.2012 SR or BCA 110397 Inspection No. 3

Time Documents on site YES / NO

Owner Name Project Description New Shop

Site Address 350 Kaitake St

All inspections are carried out with strict reference to the building consent granted.

P = Pass F = Fail NA = Non-Applicable

Inspection decisions are based on the extent of work inspected at the time of inspection.

Please refer to the related scope sheet for definition of the inspections extent.

Applies to all inspections

Sighted previous inspection notes	<u>Y</u>	N	NA	Conforms with approved drawings	Y	<u>N</u>	NA	Confirm Additional information/amended plan	<u>Y</u>	N	NA
-----------------------------------	----------	---	----	---------------------------------	---	----------	----	---	----------	---	----

WEATHERTIGHTNESS

Cladding selection complies with BC?	P	F	<u>NA</u>	Roof material complies with BC?	P	F	<u>NA</u>	Sheets fixed to manufacturers	P	F	<u>NA</u>
Roof fixing complies	P	F	<u>NA</u>	Fixings appropriate for durability?	P	F	<u>NA</u>	Sheet layout	P	F	<u>NA</u>
Ridge/hip flashings in place	P	F	<u>NA</u>	Roof/wall junctions flashed	P	F	<u>NA</u>	Control joints where appropriate	P	F	<u>NA</u>
Penetrations correctly flashed	P	F	<u>NA</u>	Fixings appropriate for bracing elements	P	F	<u>NA</u>	Flashings in place	P	F	<u>NA</u>
Clearance provided for fascia & spouting	P	F	<u>NA</u>	Ground clearances achieved	P	F	<u>NA</u>	Clearance off deck surface	P	F	<u>NA</u>
Flashings/wraps in place, parapets/barriers	P	F	<u>NA</u>	Glazing – human impact	P	F	<u>NA</u>	Truss/Rafter fixings	P	F	<u>NA</u>

PRELINE

Max moisture Content <u>16.9%</u>	<u>P</u>	F	<u>NA</u>	Insulation R Value <u>25.00</u> <u>226 + 2.10</u>	<u>P</u>	F	<u>NA</u>	Bracing connections	P	<u>P</u>	<u>NA</u>
Ventilation to rooms	<u>P</u>	F	<u>NA</u>	Top plate connection	P	F	<u>NA</u>	Air seals	<u>P</u>	F	<u>NA</u>
Timber treatment	<u>P</u>	F	<u>NA</u>	Ceiling batten spacing	<u>P</u>	F	<u>NA</u>	Bottom plate fixings	<u>P</u>	F	<u>NA</u>
Lintel/beam size & fixing	P	F	<u>NA</u>	Stud spacing	<u>P</u>	F	<u>NA</u>		P	F	<u>NA</u>
Plumber Name				TPR line	P	F	<u>NA</u>	Waste pipe size & test	P	F	<u>NA</u>
Soil pipe size and test	P	F	<u>NA</u>	Inbuilt S/W pipes tested	P	F	<u>NA</u>	Floor wastes	P	F	<u>NA</u>
Pipes fixed/supported	P	F	<u>NA</u>	Vents terminated	P	F	<u>NA</u>	Shut off valves	P	F	<u>NA</u>
System: AS3500, G13, Other	P	F	<u>NA</u>	Pressure Test	P	F	<u>NA</u>	Fire wraps and collars	P	F	<u>NA</u>

POSTLINE

Sheet bracing	P	F	<u>NA</u>	Wet area substrate system	P	F	<u>NA</u>	Sheet fixings	P	F	<u>NA</u>
Penetrations sleeved	P	F	<u>NA</u>		P	F	<u>NA</u>	Fire/Acoustic separation	P	F	<u>NA</u>

Officer Name: Andrew Officer Sign: A.H. Date: 23.2.2012

SCOPE OF INSPECTION SHEET

Date 25-2-2013 SR or BCA 110397 Inspection No.

Time Documents on site YES / NO

Owner Name Project Description New dwg.

Site Address 35B Kotare St. Restricted Building Work YES ☒ NO

☒ Building ☐ Plumbing Circle appropriate Type & Inspection Other

Site Found Piles PreSlab Subfloor Drainage PreWrap PreClad Weathertight PreLine PostLine Block Brick Ret.Wall ☒ Final

Engineer Supervision Yes No n/a - Name

Notes Diagram (if necessary)

* as built dwelling plan has been provided from Landlink showing dwelling is outside of easement.

* ok to issue cc.

Photo's Taken - Nos. saved / scanned? Y / N

Site instruction issued

Confirmation of person on site

Name LBP No. Result: ☒ Pass ☐ Part pass ☐ Fail

Your next inspection will be
(Guidance notes for inspection on the rear of this sheet)

Agreed, Sign
(Print Name)

Officer Name Andrew Sign As A

Information entered into data base ☐ Initial Date 1/1/

FINAL INSPECTION

Date 25/2/2013 SR or BCA 110397 Inspection No.

Time Documents on site YES / NO

Owner Name Project Description NEW DWG.

Site Address 358 Kotare St.

All inspections are carried out with strict reference to the building consent granted.

P = Pass F = Fail NA = Non-Applicable

Inspection decisions are based on the extent of work inspected at the time of inspection.

Please refer to the related scope sheet for definition of the inspections extent.

Applicable to all inspections

Sighted previous inspection notes	<input checked="" type="radio"/> Y	<input type="radio"/> N	<input type="radio"/> NA	Conforms with approved drawings	<input checked="" type="radio"/> Y	<input type="radio"/> N	<input type="radio"/> NA	Confirm Additional information/amended plan	<input type="radio"/> Y	<input checked="" type="radio"/> N	<input type="radio"/> NA
-----------------------------------	------------------------------------	-------------------------	--------------------------	---------------------------------	------------------------------------	-------------------------	--------------------------	---	-------------------------	------------------------------------	--------------------------

FINAL – Exterior

Sub-floor ventilation	P	F	NA	Roof fixings	P	F	NA	Spouting + Down-pipes	P	F	NA
Deck Structure	P	F	NA	Flashings – Roof	P	F	NA	Penetrations – Flashings	P	F	NA
Barriers	P	F	NA	Gully Dishes	P	F	NA	Storm-water + site drainage	P	F	NA
Handrails	P	F	NA	Wastes to gully	P	F	NA	Fixings – Durability	P	F	NA
Steps/Stairs	P	F	NA	Terminal vents/AAV's	P	F	NA	Cladding painted/sealed	P	F	NA
Flashings – Windows/Doors	P	F	NA	Cladding Ground Clearance	P	F	NA		P	F	NA

FINAL – Interior

Service areas – floors/walls	P	F	NA	Food storage/preparation	P	F	NA	Hot water temp	P	F	NA
Stair design	P	F	NA	Ventilation	P	F	NA	Solid fuel heater	P	F	NA
Handrails	P	F	NA	Insulation + clearance	P	F	NA	Water supply tank	P	F	NA
Balustrades	P	F	NA	HWC flues	P	F	NA	Trap seals + AAV's	P	F	NA
Lightings	P	F	NA	HWC valves	P	F	NA	Cistern flushing	P	F	NA
Laundrying	P	F	NA	HWC restraint	P	F	NA	WC pan connection	P	F	NA
Cooking facilities	P	F	NA	Tempering valve	P	F	NA	Septic tank	P	F	NA
Smoke detectors	P	F	NA	Glazing – Human Impact	P	F	NA	Window labels	P	F	NA

FINAL – Intertenancy/Commercial

Fire/Life systems sighted	P	F	NA	Guarantees/Warranties/Certificates/Expert Opinion	P	F	NA	Intertenancy STC	P	F	NA
---------------------------	---	---	----	---	---	---	----	------------------	---	---	----

All Inspections

Road Crossing Complete	P	F	NA	Energy Certificates supplied	P	F	NA	Final Check Complete	Y	N	
------------------------	---	---	----	------------------------------	---	---	----	----------------------	----------	----------	--

Name: Andrew Officer Sign: C. H. Date: 25/2/2013

FILE NOTE
Consents & Compliance Division

FILE NUMBER: 110397

OFFICER: Andrew

DATE: 17-1-2012

SUBJECT: Final recheck

- * spoke with Russell regarding site inspection
- * Russell agreed that confirmation and new as built site plan and note is required for repositioning of dwelling from a surveyor.
- * Rang Tony 17-1-13 @ 2:47 confirming that above note is required.

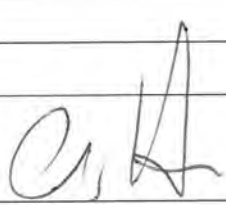
Signature: 

SCOPE OF INSPECTION SHEET

Date 17.1.2013 SR or BCA 110397 Inspection No. 15

Time Documents on site YES / NO

Owner Name Project Description

Site Address 35B Kotare St Restricted Building Work YES / NO

Building Plumbing

Circle appropriate Type & Inspection Other

Site Found Piles PreSlab Subfloor Drainage PreWrap PreClad Weathertight PreLine PostLine Block Brick Ret.Wall Final

Engineer Supervision Yes No n/a - Name

Notes * Recheck
* items 1, 2, 3 + 4 have
been rectified
* dwelling measurements
to boundary /
enclosure
have changed
from approved
plan.

Diagram (if necessary)

Photo's Taken - Nos. saved / scanned? Y / N

Site instruction issued

1. Survey report for as
built of dwelling.

Confirmation of person on site

Name LBP No.

Result: **Pass**

Part pass

Fail

Your next inspection will be
(Guidance notes for inspection on the rear of this sheet)

Agreed, o'g Ward Sign o'g Ward

Officer Name Andrew Sign Andrew

Information entered into data base ☐

Initial

Date 1.1.13

FINAL INSPECTION

Date 17/1/2013 SR or BCA 110397 Inspection No. 15

Time Documents on site YES/ NO

Owner Name Project Description

Site Address 352 Kaitake St

All inspections are carried out with strict reference to the building consent granted.

P = Pass F = Fail NA = Non-Applicable

Inspection decisions are based on the extent of work inspected at the time of inspection.

Please refer to the related scope sheet for definition of the inspections extent.

Applicable to all inspections

Sighted previous inspection notes	<input checked="" type="radio"/> Y	<input type="radio"/> N	<input type="radio"/> NA	Conforms with approved drawings	<input checked="" type="radio"/> Y	<input type="radio"/> N	<input type="radio"/> NA	Confirm Additional information/amended plan	<input checked="" type="radio"/> Y	<input type="radio"/> N	<input type="radio"/> NA
-----------------------------------	------------------------------------	-------------------------	--------------------------	---------------------------------	------------------------------------	-------------------------	--------------------------	---	------------------------------------	-------------------------	--------------------------

FINAL – Exterior

Sub-floor ventilation	P	F	NA	Roof fixings	P	F	NA	Spouting + Down-pipes	P	F	NA
Deck Structure	P	F	NA	Flashings – Roof	P	F	NA	Penetrations – Flashings	P	F	NA
Barriers	P	F	NA	Gully Dishes	P	F	NA	Storm-water + site drainage	P	F	NA
Handrails	P	F	NA	Wastes to gully	P	F	NA	Fixings – Durability	P	F	NA
Steps/Stairs	P	F	NA	Terminal vents/AAV's	P	F	NA	Cladding painted/sealed	P	F	NA
Flashings – Windows/Doors	P	F	NA	Cladding Ground Clearance	P	F	NA		P	F	NA

FINAL – Interior

Service areas – floors/walls	P	F	NA	Food storage/preparation	P	F	NA	Hot water temp	P	F	NA
Stair design	P	F	NA	Ventilation	P	F	NA	Solid fuel heater	P	F	NA
Handrails	P	F	NA	Insulation + clearance	P	F	NA	Water supply tank	P	F	NA
Balustrades	P	F	NA	HWC flues	P	F	NA	Trap seals + AAV's	P	F	NA
Lightings	P	F	NA	HWC valves	P	F	NA	Cistern flushing	P	F	NA
Laundering	P	F	NA	HWC restraint	P	F	NA	WC pan connection	P	F	NA
Cooking facilities	P	F	NA	Tempering valve	P	F	NA	Septic tank	P	F	NA
Smoke detectors	P	F	NA	Glazing – Human Impact	P	F	NA	Window labels	P	F	NA

FINAL – Intertenancy/Commercial

Fire/Life systems sighted	P	F	NA	Guarantees/Warranties/ Certificates/ Expert Opinion	P	F	NA	Intertenancy STC	P	F	NA
---------------------------	---	---	----	---	---	---	----	------------------	---	---	----

All Inspections

Road Crossing Complete	P	F	NA	Energy Certificates supplied	P	F	NA	Final Check Complete	Y	N	
------------------------	---	---	----	------------------------------	---	---	----	----------------------	----------	----------	--

Name: Andrew Officer Sign: [Signature] Date: 17/1/2013

SCOPE OF INSPECTION SHEET

Date 21.11.2012 SR or BCA 110397 Inspection No. 14

Time Documents on site YES / NO

Owner Name Project Description New dwg + garage.

Site Address 35B Kotare St Restricted Building Work YES ☒ NO

☒ Building ☐ Plumbing

Circle appropriate Type & Inspection Other

Site Found Piles PreSlab Subfloor Drainage PreWrap PreClad Weathertight PreLine PostLine Block Brick Ret.Wall ☒ Final

Engineer Supervision Yes No n/a - Name

Notes * garage complete, thermal break between wrap and steel frames. Diagram (if necessary)

braces and connections of frames and portals placed.

* dwelling complete

* 2 existing 10,000 litre water tanks

* skylights placed

* recycled rain water to toilets and ext taps.

Photo's Taken - Nos. saved / scanned? Y / N

Site instruction issued ① amended retaining wall plan and PS4+site notes
② external elec signage ③ non potable sign to external taps
④ under floor heating warranty ⑤ survey report as inspection 2.

Confirmation of person on site

Result: **Pass**

Part pass

☒ Fail

Name

LBP No.

N/A

Your next inspection will be
(Guidance notes for inspection on the rear of this sheet)

Agreed, agreed Sign agreed

Officer Name Andrew Sign A.W.

Information entered into data base ☐

Initial

Date 1/1/13

FINAL INSPECTION

Date 21-11-2012 SR or BCA 110397 Inspection No. 14

Time Documents on site YES / NO

Owner Name Project Description New clwy + garage

Site Address 352 Kōkiri St

All inspections are carried out with strict reference to the building consent granted.

P = Pass F = Fail NA = Non-Applicable

Inspection decisions are based on the extent of work inspected at the time of inspection.

Please refer to the related scope sheet for definition of the inspections extent.

Applicable to all inspections

Sighted previous inspection notes	<input checked="" type="radio"/> Y	<input type="radio"/> N	<input type="radio"/> NA	Conforms with approved drawings	<input checked="" type="radio"/> Y	<input type="radio"/> N	<input type="radio"/> NA	Confirm Additional information/amended plan	<input checked="" type="radio"/> Y	<input type="radio"/> N	<input type="radio"/> NA
-----------------------------------	------------------------------------	-------------------------	--------------------------	---------------------------------	------------------------------------	-------------------------	--------------------------	---	------------------------------------	-------------------------	--------------------------

FINAL – Exterior

Sub-floor ventilation	<input type="radio"/> P	<input type="radio"/> F	<input checked="" type="radio"/> NA	Roof fixings	<input checked="" type="radio"/> P	<input type="radio"/> F	<input type="radio"/> NA	Spouting + Down-pipes	<input checked="" type="radio"/> P	<input type="radio"/> F	<input type="radio"/> NA
Deck Structure	<input type="radio"/> P	<input type="radio"/> F	<input checked="" type="radio"/> NA	Flashings – Roof	<input checked="" type="radio"/> P	<input type="radio"/> F	<input type="radio"/> NA	Penetrations – Flashings	<input checked="" type="radio"/> P	<input type="radio"/> F	<input type="radio"/> NA
Barriers	<input type="radio"/> P	<input type="radio"/> F	<input checked="" type="radio"/> NA	Gully Dishes	<input checked="" type="radio"/> P	<input type="radio"/> F	<input type="radio"/> NA	Storm-water + site drainage	<input checked="" type="radio"/> P	<input type="radio"/> F	<input type="radio"/> NA
Handrails	<input type="radio"/> P	<input type="radio"/> F	<input checked="" type="radio"/> NA	Wastes to gully	<input checked="" type="radio"/> P	<input type="radio"/> F	<input type="radio"/> NA	Fixings – Durability	<input checked="" type="radio"/> P	<input type="radio"/> F	<input type="radio"/> NA
Steps/Stairs	<input type="radio"/> P	<input type="radio"/> F	<input checked="" type="radio"/> NA	Terminal vents/AAV's	<input checked="" type="radio"/> P	<input type="radio"/> F	<input type="radio"/> NA	Cladding painted/sealed	<input checked="" type="radio"/> P	<input type="radio"/> F	<input type="radio"/> NA
Flashings – Windows/Doors	<input checked="" type="radio"/> P	<input type="radio"/> F	<input type="radio"/> NA	Cladding Ground Clearance	<input checked="" type="radio"/> P	<input type="radio"/> F	<input type="radio"/> NA		<input type="radio"/> P	<input type="radio"/> F	<input type="radio"/> NA

FINAL – Interior

Service areas – floors/walls	<input checked="" type="radio"/> P	<input type="radio"/> F	<input type="radio"/> NA	Food storage/preparation	<input checked="" type="radio"/> P	<input type="radio"/> F	<input type="radio"/> NA	Hot water temp <u>47°</u>	<input checked="" type="radio"/> P	<input type="radio"/> F	<input type="radio"/> NA
Stair design	<input type="radio"/> P	<input type="radio"/> F	<input checked="" type="radio"/> NA	Ventilation	<input checked="" type="radio"/> P	<input type="radio"/> F	<input type="radio"/> NA	Solid fuel heater	<input checked="" type="radio"/> P	<input type="radio"/> F	<input checked="" type="radio"/> NA
Handrails	<input type="radio"/> P	<input type="radio"/> F	<input checked="" type="radio"/> NA	Insulation + clearance	<input checked="" type="radio"/> P	<input type="radio"/> F	<input type="radio"/> NA	Water supply tank	<input checked="" type="radio"/> P	<input type="radio"/> F	<input type="radio"/> NA
Balustrades	<input type="radio"/> P	<input type="radio"/> F	<input checked="" type="radio"/> NA	HWC flues	<input checked="" type="radio"/> P	<input type="radio"/> F	<input type="radio"/> NA	Trap seals + AAV's	<input checked="" type="radio"/> P	<input type="radio"/> F	<input type="radio"/> NA
Lightings	<input checked="" type="radio"/> P	<input type="radio"/> F	<input type="radio"/> NA	HWC valves	<input checked="" type="radio"/> P	<input type="radio"/> F	<input type="radio"/> NA	Cistern flushing	<input checked="" type="radio"/> P	<input type="radio"/> F	<input type="radio"/> NA
Laundrying	<input checked="" type="radio"/> P	<input type="radio"/> F	<input type="radio"/> NA	HWC restraint	<input checked="" type="radio"/> P	<input type="radio"/> F	<input type="radio"/> NA	WC pan connection	<input checked="" type="radio"/> P	<input type="radio"/> F	<input checked="" type="radio"/> NA
Cooking facilities	<input checked="" type="radio"/> P	<input type="radio"/> F	<input type="radio"/> NA	Tempering valve	<input checked="" type="radio"/> P	<input type="radio"/> F	<input type="radio"/> NA	Septic tank	<input type="radio"/> P	<input type="radio"/> F	<input checked="" type="radio"/> NA
Smoke detectors	<input checked="" type="radio"/> P	<input type="radio"/> F	<input type="radio"/> NA	Glazing – Human Impact	<input checked="" type="radio"/> P	<input type="radio"/> F	<input type="radio"/> NA	Window labels	<input checked="" type="radio"/> P	<input type="radio"/> F	<input type="radio"/> NA

FINAL – Intertenancy/Commercial

Fire/Life systems sighted	<input type="radio"/> P	<input type="radio"/> F	<input checked="" type="radio"/> NA	Guarantees/Warranties/Certificates/Expert Opinion	<input type="radio"/> P	<input type="radio"/> F	<input type="radio"/> NA	Intertenancy STC	<input type="radio"/> P	<input type="radio"/> F	<input checked="" type="radio"/> NA
---------------------------	-------------------------	-------------------------	-------------------------------------	---	-------------------------	-------------------------	--------------------------	------------------	-------------------------	-------------------------	-------------------------------------

All Inspections

Road Crossing Complete	<input type="radio"/> P	<input type="radio"/> F	<input type="radio"/> NA	Energy Certificates supplied	<input checked="" type="radio"/> P	<input type="radio"/> F	<input type="radio"/> NA	Final Check Complete	<input checked="" type="radio"/> Y	<input type="radio"/> N
------------------------	-------------------------	-------------------------	--------------------------	------------------------------	------------------------------------	-------------------------	--------------------------	----------------------	------------------------------------	-------------------------

Name: Andrew Officer Sign: A.H. Date: 21/11/2012

SCOPE OF INSPECTION SHEET

Date 12/6/12 SR or BCA 110397 Inspection No. 13
Time 3.30 Documents on site ☒ YES ☐ NO
Owner Name WARD Project Description GRAPIC
Site Address 35 B KOTARE ST

☒ Building ☒ Plumbing

Circle appropriate Type & Inspection

Other

Site ☒ Found ☒ Piles ☒ PreSlab ☐ Subfloor ☐ Drainage ☐ PreWrap ☐ PreClad ☐ Weathertight ☐ PreLine ☐ PostLine ☐ Block ☐ Brick ☐ Ret.Wall ☐ Final

Engineer Supervision Yes ☒ No ☐ n/a - Name

Diagram (if necessary)

Notes

16mm BOTTOM RODS
668 MESH
ALL TIED / BAR CHAINS
VARIOUS BARRIERS

Photo's Taken - Nos. saved / scanned? Y / N

Site instruction issued

OK TO FORK

Result:

☒ Pass

☐ Part pass

☐ Fail

Confirmation of inspection by person on site

Person on site: Builder ☐ Owner ☐ Other ☐ No One on site ☐

Your next inspection will be
(Guidance notes for inspection on the rear of this sheet)

Agreed [Signature] (Print Name)

Sign [Signature] Date 1/1/12

Officer Name [Signature]

Sign [Signature] Date 12/6/12

Additional Insp. Sheet No.

Information entered into data base ☐

Initial

Date 1/1/12

SITE / FOUNDATIONS / PILES / PRE SLAB / SUBFLOOR / DRAINAGE

Date 12/6/12 SR or BCA 110397 Inspection No. 13

Time 3.30 Documents on site YES / NO

Owner Name WARD Project Description Garage

Site Address 35 B KOTARE ST

All inspections are carried out with strict reference to the building consent granted.

P = Pass F = Fail NA = Non-Applicable

Inspection decisions are based on the extent of work inspected at the time of inspection.

Please refer to the related scope sheet for definition of the inspections extent.

SITE

Conforms with approved drawings	<u>Y</u>	<u>N</u>	<u>NA</u>	Checked driveway	<u>Y</u>	<u>N</u>	<u>NA</u>	Engineer supervision required	<u>Y</u>	<u>N</u>	<u>NA</u>
Scope of Resource consent granted?	<u>Y</u>	<u>N</u>	<u>NA</u>	Checked position off relevant boundaries and datum height	<u>Y</u>	<u>N</u>	<u>NA</u>		<u>Y</u>	<u>N</u>	<u>NA</u>
Expert Opinion (Producer statement) required	<u>Y</u>	<u>N</u>	<u>NA</u>	Name of Surveyor				Name of Engineer			
				Company				Company			

FOUNDATIONS

PILES

SUBFLOOR

Footing Depth	<u>P</u>	<u>F</u>	<u>NA</u>	Pile size	<u>P</u>	<u>F</u>	<u>NA</u>	Pile/Bearer/Joist Fixings	<u>P</u>	<u>F</u>	<u>NA</u>
Good bearing (NZS 3604)	<u>P</u>	<u>F</u>	<u>NA</u>	Pile layout is to plan	<u>P</u>	<u>F</u>	<u>NA</u>	Notching, Holes, etc	<u>P</u>	<u>F</u>	<u>NA</u>
Reinforcing	<u>P</u>	<u>F</u>	<u>NA</u>	Special piles - point load	<u>P</u>	<u>F</u>	<u>NA</u>	Solid Blocking	<u>P</u>	<u>F</u>	<u>NA</u>
Siting	<u>P</u>	<u>F</u>	<u>NA</u>	Timber Treatment	<u>P</u>	<u>F</u>	<u>NA</u>	Joists	<u>P</u>	<u>F</u>	<u>NA</u>
Sub-floor vents	<u>P</u>	<u>F</u>	<u>NA</u>	Hole depth	<u>P</u>	<u>F</u>	<u>NA</u>	Beams/Bearers	<u>P</u>	<u>F</u>	<u>NA</u>

PRE SLAB

Rebate for brick veneer	<u>P</u>	<u>F</u>	<u>NA</u>	Sand blinding	<u>P</u>	<u>F</u>	<u>NA</u>	Steel reinforcing	<u>P</u>	<u>F</u>	<u>NA</u>
Ground clearance	<u>P</u>	<u>F</u>	<u>NA</u>	Slab thickenings	<u>P</u>	<u>F</u>	<u>NA</u>	Bar chairs	<u>P</u>	<u>F</u>	<u>NA</u>
Concrete Cover	<u>P</u>	<u>F</u>	<u>NA</u>	Vapour barrier (DPC)	<u>P</u>	<u>F</u>	<u>NA</u>	DPC penetrations taped	<u>P</u>	<u>F</u>	<u>NA</u>
Driveway s/w control	<u>P</u>	<u>F</u>	<u>NA</u>	Bottom plate fixings	<u>P</u>	<u>F</u>	<u>NA</u>	Minimum Floor Level	<u>P</u>	<u>F</u>	<u>NA</u>
Secondary flow path	<u>P</u>	<u>F</u>	<u>NA</u>	TPR line	<u>P</u>	<u>F</u>	<u>NA</u>	Wastes and drains - size / fall	<u>P</u>	<u>F</u>	<u>NA</u>
Pipe material	<u>P</u>	<u>F</u>	<u>NA</u>	Plumbing layout	<u>P</u>	<u>F</u>	<u>NA</u>	Test - Water / Air	<u>P</u>	<u>F</u>	<u>NA</u>
Pipe protection	<u>P</u>	<u>F</u>	<u>NA</u>	Pipes supported	<u>P</u>	<u>F</u>	<u>NA</u>	Visual leak check	<u>P</u>	<u>F</u>	<u>NA</u>

DRAINAGE

Pipe diameter	<u>P</u>	<u>F</u>	<u>NA</u>	Connections/Angles	<u>P</u>	<u>F</u>	<u>NA</u>	Holding water	<u>P</u>	<u>F</u>	<u>NA</u>
Bedding material	<u>P</u>	<u>F</u>	<u>NA</u>	Branch length	<u>P</u>	<u>F</u>	<u>NA</u>	Terminal vent	<u>P</u>	<u>F</u>	<u>NA</u>
Gully trap(s)	<u>P</u>	<u>F</u>	<u>NA</u>	Direction/Fall	<u>P</u>	<u>F</u>	<u>NA</u>	LBP/Registration No:			

Officer Name: Alan Sign: [Signature] Date: 12, 6, 12

SCOPE OF INSPECTION SHEET

Date 4/4/12 SR or BCA 110399 Inspection No. 12
 Time 10:40 Documents on site ☒ YES / NO
 Owner Name Wans Project Description New Aug.
 Site Address 35B KATANG ST.

☒ Building ☐ Plumbing

Circle appropriate Type & Inspection

Other WBT SACS
Plumbing

Site Found Piles PreSlab Subfloor Drainage PreWrap PreClad Weathertight PreLine ☒ PostLine Block Brick Ret.Wall Final

Engineer Supervision Yes ☐ No ☒ n/a Name

Notes 2 x Shower's Tiler used
HYDRANATE Product to walls
+ floors with 500g coverage
Slucent in place with mesh
+ TAPE.
2 x COATS.

Diagram (if necessary)

OK TO CONTINUE

Photo's Taken - Nos. saved / scanned? Y / N

Site instruction issued

Result: ☒ Pass ☐ Part pass ☐ Fail

Confirmation of inspection by person on site

Person on site: Builder ☐ Owner ☐ Other ☐ copy received No One on site ☒

Your next inspection will be
(Guidance notes for inspection on the rear of this sheet)

Agreed, (Print Name) Sign Date 4/4/12

Officer Name [Signature] Sign Date 4/4/12

Additional Insp. Sheet No.

Information entered into data base ☐ Initial Date 4/4/12

WEATHERTIGHTNESS / PRELINE / POSTLINE

Date 4/4/12 SR or BCA 115399 Inspection No. 13

Time 10:40 Documents on site YES / NO

Owner Name Ward Project Description New Deck

Site Address 253 Kaitake St

All inspections are carried out with strict reference to the building consent granted.

P = Pass F = Fail NA = Non-Applicable

Inspection decisions are based on the extent of work inspected at the time of inspection.

Please refer to the related scope sheet for definition of the inspections extent.

Applies to all inspections

Sighted previous inspection notes	Y	N	NA	Conforms with approved drawings	Y	N	NA	Confirm Additional information/amended plan	Y	N	NA
-----------------------------------	---	---	----	---------------------------------	---	---	----	---	---	---	----

WEATHERTIGHTNESS

Cladding selection complies with BC?	P	F	NA	Roof material complies with BC?	P	F	NA	Sheets fixed to manufacturers	P	F	NA
Roof fixing complies	P	F	NA	Fixings appropriate for durability?	P	F	NA	Sheet layout	P	F	NA
Ridge/hip flashings in place	P	F	NA	Roof/wall junctions flashed	P	F	NA	Control joints where appropriate	P	F	NA
Penetrations correctly flashed	P	F	NA	Fixings appropriate for bracing elements	P	F	NA	Flashings in place	P	F	NA
Clearance provided for fascia & spouting	P	F	NA	Ground clearances achieved	P	F	NA	Clearance off deck surface	P	F	NA
Flashings/wraps in place, parapets/barriers	P	F	NA	Glazing - human impact	P	F	NA	Truss/Rafter fixings	P	F	NA

PRELINE

Max moisture Content	P	F	NA	Insulation R Value	P	F	NA	Bracing connections	P	F	NA
Ventilation to rooms	P	F	NA	Top plate connection	P	F	NA	Air seals	P	F	NA
Timber treatment	P	F	NA	Ceiling batten spacing	P	F	NA	Bottom plate fixings	P	F	NA
Lintel/beam size & fixing	P	F	NA	Stud spacing	P	F	NA		P	F	NA
Plumber Name				TPR line	P	F	NA	Waste pipe size & test	P	F	NA
Soil pipe size and test	P	F	NA	Inbuilt S/W pipes tested	P	F	NA	Floor wastes	P	F	NA
Pipes fixed/supported	P	F	NA	Vents terminated	P	F	NA	Shut off valves	P	F	NA
System: AS3500, G13, Other	P	F	NA	Pressure Test	P	F	NA	Fire wraps and collars	P	F	NA

POSTLINE

Sheet bracing	P	F	NA	Wet area substrate system	P	F	NA	Sheet fixings	P	F	NA
Penetrations sleeved	P	F	NA		P	F	NA	Fire/Acoustic separation	P	F	NA

Officer Name: _____ Officer Sign: _____ Date: 4/4/12

SCOPE OF INSPECTION SHEET

Date 12/3/2012 SR or BCA 110397 Inspection No. 11
 Time 9:20 AM Documents on site YES / NO
 Owner Name _____ Project Description NEW DUGL.
 Site Address 35 B KOTARA ST.

☒ Building ☐ Plumbing

Circle appropriate Type & Inspection Other _____

Site Found Piles PreSlab Subfloor Drainage PreWrap PreClad Weathertight PreLine ☒ PostLine Block Brick Ret.Wall Final

Engineer Supervision Yes No n/a - Name _____

Notes AQUALINE STAKES in SHOWGL
AREAS. HAVE BEEN FIXED
AS PER MANUFACTURERS SPECS
100mm CHISEL

Diagram (if necessary)

Photo's Taken - Nos. _____ saved / scanned? Y / N

Site instruction issued _____

Result: ☒ Pass ☐ Part pass ☐ Fail

Confirmation of inspection by person on site

Person on site: Builder ☒ Owner ☐ Other ☐ No One on site ☐

Your next inspection will be _____
(Guidance notes for inspection on the rear of this sheet)

Agreed, CRAIG CLOAG Sign _____ Date 12.3.12
(Print Name)

Officer Name 10my Sign _____ Date 12.3.12
 Additional Insp. Sheet No _____

Information entered into data base ☐ Initial _____ Date 1/1/12

WEATHERTIGHTNESS / PRELINE / POSTLINE

Date 12/3/2012 SR or BCA 110397 Inspection No. 11

Time 9:20 AM Documents on site YES / NO

Owner Name Project Description NEW Deck

Site Address 35 R. Kaitake St.

All inspections are carried out with strict reference to the building consent granted.

P = Pass F = Fail NA = Non-Applicable

Inspection decisions are based on the extent of work inspected at the time of inspection.

Please refer to the related scope sheet for definition of the inspections extent.

Applies to all inspections

Sighted previous inspection notes	<u>Y</u>	N	NA	Conforms with approved drawings	<u>Y</u>	N	NA	Confirm Additional information/amended plan	Y	<u>N</u>	<u>NA</u>
-----------------------------------	----------	---	----	---------------------------------	----------	---	----	---	---	----------	-----------

WEATHERTIGHTNESS

Cladding selection complies with BC?	P	F	NA	Roof material complies with BC?	P	F	NA	Sheets fixed to manufacturers	P	F	NA
Roof fixing complies	P	F	NA	Fixings appropriate for durability?	P	F	NA	Sheet layout	P	F	NA
Ridge/hip flashings in place	P	F	NA	Roof/wall junctions flashed	P	F	NA	Control joints where appropriate	P	F	NA
Penetrations correctly flashed	P	F	NA	Fixings appropriate for bracing elements	P	F	NA	Flashings in place	P	F	NA
Clearance provided for fascia & spouting	P	F	NA	Ground clearances achieved	P	F	NA	Clearance off deck surface	P	F	NA
Flashings/wraps in place, parapets/barriers	P	F	NA	Glazing – human impact	P	F	NA	Truss/Rafter fixings	P	F	NA

PRELINE

Max moisture Content	P	F	NA	Insulation R Value	P	F	NA	Bracing connections	P	F	NA
Ventilation to rooms	P	F	NA	Top plate connection	P	F	NA	Air seals	P	F	NA
Timber treatment	P	F	NA	Ceiling batten spacing	P	F	NA	Bottom plate fixings	P	F	NA
Lintel/beam size & fixing	P	F	NA	Stud spacing	P	F	NA		P	F	NA
Plumber Name				TPR line	P	F	NA	Waste pipe size & test	P	F	NA
Soil pipe size and test	P	F	NA	Inbuilt S/W pipes tested	P	F	NA	Floor wastes	P	F	NA
Pipes fixed/supported	P	F	NA	Vents terminated	P	F	NA	Shut off valves	P	F	NA
System: AS3500, G13, Other	P	F	NA	Pressure Test	P	F	NA	Fire wraps and collars	P	F	NA

POSTLINE

Sheet bracing	P	F	<u>NA</u>	Wet area substrate system	<u>P</u>	F	NA	Sheet fixings	<u>P</u>	F	NA
Penetrations sleeved	P	F	NA		P	F	NA	Fire/Acoustic separation	P	F	NA

Officer Name: Tony Officer Sign: [Signature] Date: 12.3.12

SCOPE OF INSPECTION SHEET

Date 9/3/12 SR or BCA 110397 Inspection No. 10
 Time 10:30 Documents on site YES/NO YES
 Owner Name Ward Project Description new bdy
 Site Address 353 Kaitake ST

☒ Building ☐ Plumbing

Circle appropriate Type & Inspection

Other

Site Found Piles PreSlab Subfloor Drainage PreWrap PreClad Weathertight PreLine ☒ PostLine Block Brick Ret.Wall Final

Engineer Supervision Yes No ☒ n/a Name

Notes Postline on new bdy per
By engineer dated 2/3/12

Diagram (if necessary)

STANDARD NEW + EXISTING WORKS
IN PLACE + SCREW FIXES
ALL BRACEWORKS SCREW FIXES
AS PER EXISTING ROLL SYSTEM
WENT TO ENGINEERS UPON NEW PLAN
OK TO CONTINUE

Photo's Taken - Nos. saved / scanned? Y / N

Site instruction issued - SCREW FIXES NOT AREA AS PER REQUIRED
INSPECTION REQUIRES

Result:

☒ Pass

☐ Part pass

☐ Fail

Confirmation of inspection by person on site

Person on site: Builder ☒ Owner ☐ Other ☐ No One on site ☐

Your next inspection will be Postline screw fixes on west areas
(Guidance notes for inspection on the rear of this sheet)

Agreed, EMILY CLARKE (Print Name) Sign [Signature] Date 9/3/12

Officer Name [Signature] Sign [Signature] Date 9/3/12

Additional Insp. Sheet No.

Information entered into data base ☐

Initial

Date 1/1/12

WEATHERTIGHTNESS / PRELINE / POSTLINE

Date 9/3/12 SR or BCA 110297 Inspection No. 10

Time 13:30 Documents on site YES / NO YES

Owner Name Wah Project Description Roofing

Site Address 5

All inspections are carried out with strict reference to the building consent granted.

P = Pass F = Fail NA = Non-Applicable

Inspection decisions are based on the extent of work inspected at the time of inspection.

Please refer to the related scope sheet for definition of the inspections extent.

Applies to all inspections

Sighted previous inspection notes	Y	N	NA	Conforms with approved drawings	Y	N	NA	Confirm Additional information/amended plan	Y	N	NA
-----------------------------------	---	---	----	---------------------------------	---	---	----	---	---	---	----

WEATHERTIGHTNESS

Cladding selection complies with BC?	P	F	NA	Roof material complies with BC?	P	F	NA	Sheets fixed to manufacturers	P	F	NA
Roof fixing complies	P	F	NA	Fixings appropriate for durability?	P	F	NA	Sheet layout	P	F	NA
Ridge/hip flashings in place	P	F	NA	Roof/wall junctions flashed	P	F	NA	Control joints where appropriate	P	F	NA
Penetrations correctly flashed	P	F	NA	Fixings appropriate for bracing elements	P	F	NA	Flashings in place	P	F	NA
Clearance provided for fascia & spouting	P	F	NA	Ground clearances achieved	P	F	NA	Clearance off deck surface	P	F	NA
Flashings/wraps in place, parapets/barriers	P	F	NA	Glazing – human impact	P	F	NA	Truss/Rafter fixings	P	F	NA

PRELINE

Max moisture Content	P	F	NA	Insulation R Value	P	F	NA	Bracing connections	P	F	NA
Ventilation to rooms	P	F	NA	Top plate connection	P	F	NA	Air seals	P	F	NA
Timber treatment	P	F	NA	Ceiling batten spacing	P	F	NA	Bottom plate fixings	P	F	NA
Lintel/beam size & fixing	P	F	NA	Stud spacing	P	F	NA		P	F	NA
Plumber Name				TPR line	P	F	NA	Waste pipe size & test	P	F	NA
Soil pipe size and test	P	F	NA	Inbuilt S/W pipes tested	P	F	NA	Floor wastes	P	F	NA
Pipes fixed/supported	P	F	NA	Vents terminated	P	F	NA	Shut off valves	P	F	NA
System: AS3500, G13, Other	P	F	NA	Pressure Test	P	F	NA	Fire wraps and collars	P	F	NA

POSTLINE

Sheet bracing	P	F	NA	Wet area substrate system	P	F	NA	Sheet fixings	P	F	NA
Penetrations sleeved	P	F	NA		P	F	NA	Fire/Acoustic separation	P	F	NA

Officer Name: Officer Sign: [Signature] Date: 9/3/12

SCOPE OF INSPECTION SHEET

Date 15/2/12 SR or BCA 110397 Inspection No. 7
 Time 10:30 Documents on site ☒ YES / NO
 Owner Name Ward Project Description new dug
 Site Address 35B Kotare St

Building ☒ Plumbing

Circle appropriate Type & Inspection

Other

Site Found Piles PreSlab Subfloor Drainage PreWrap PreClad Weathertight ☒ PreLine PostLine Block Brick Ret.Wall Final

Engineer Supervision Yes No ☒ n/a Name

Notes Main FEED 20m WITH
HOT WATER CYLINDER 20m 15m +
10m FOR ALL FIXTURES USED
DUG SEWAGE PIPE + FITTINGS
UNDER TEST + HOLDING
NEW POTABLE 20m + 15m IN PUBLIC
PIPE FOR TOILETS + HOSE TAPS ALSO
TESTED

Diagram (if necessary)

WASTE PIPES IN PLACE WITH 2X
TERMINAL UNITS

Photo's Taken - Nos. saved / scanned? Y / N

Site instruction issued - TO COMPLETE
TERMINAL UNITS

*NOTE HAD DISCUSSION
 WITH PLUMBER
 ABOUT WASH HANDING
 TOILET ON BRACE
 SHOULD HAVE INSTALLED
 FALSE WASH OR P-TRAP PAN.

- TO DISCUSS WITH BUILDER ABOUT
BOTTOM PLATES + UNITS FOR TOILETS
ON BRACE WALLS - POSSIBLE COULD MAKE
BRACE WALLS

Result:

☒ Pass

☐ Part pass

☐ Fail

Confirmation of inspection by person on site

Person on site: Builder ☐ Owner ☐ Other ☒ Plumber No One on site ☐

Your next inspection will be Revisit Dug + Check BRACE WALLS AS ABOVE
(Guidance notes for inspection on the rear of this sheet)

Agreed Dean Robinson Sign [Signature] Date 15/2/12
(Print Name)

Officer Name [Signature] Sign [Signature] Date 15/2/12

Additional Insp. Sheet No.

Information entered into data base ☐

Initial

Date 1/1/12

WEATHERTIGHTNESS / PRELINE / POSTLINE

Date 12/12 SR or BCA 110397 Inspection No. 7

Time 10:30 Documents on site YES / NO

Owner Name Wood Project Description new wing

Site Address 253 Kaitake

All inspections are carried out with strict reference to the building consent granted.

P = Pass F = Fail NA = Non-Applicable

Inspection decisions are based on the extent of work inspected at the time of inspection.

Please refer to the related scope sheet for definition of the inspections extent.

Applies to all inspections

Sighted previous inspection notes	Y	N	NA	Conforms with approved drawings	Y	N	NA	Confirm Additional information/amended plan	Y	N	NA
-----------------------------------	---	---	----	---------------------------------	---	---	----	---	---	---	----

WEATHERTIGHTNESS

Cladding selection complies with BC?	P	F	NA	Roof material complies with BC?	P	F	NA	Sheets fixed to manufacturers	P	F	NA
Roof fixing complies	P	F	NA	Fixings appropriate for durability?	P	F	NA	Sheet layout	P	F	NA
Ridge/hip flashings in place	P	F	NA	Roof/wall junctions flashed	P	F	NA	Control joints where appropriate	P	F	NA
Penetrations correctly flashed	P	F	NA	Fixings appropriate for bracing elements	P	F	NA	Flashings in place	P	F	NA
Clearance provided for fascia & spouting	P	F	NA	Ground clearances achieved	P	F	NA	Clearance off deck surface	P	F	NA
Flashings/wraps in place, parapets/barriers	P	F	NA	Glazing - human impact	P	F	NA	Truss/Rafter fixings	P	F	NA

PRELINE

Max moisture Content	P	F	NA	Insulation R Value	P	F	NA	Bracing connections	P	F	NA
Ventilation to rooms	P	F	NA	Top plate connection	P	F	NA	Air seals	P	F	NA
Timber treatment	P	F	NA	Ceiling batten spacing	P	F	NA	Bottom plate fixings	P	F	NA
Lintel/beam size & fixing	P	F	NA	Stud spacing	P	F	NA		P	F	NA
Plumber Name <u>13777</u>				TPR line	<u>P</u>	F	NA	Waste pipe size & test	<u>P</u>	F	NA
Soil pipe size and test	P	F	<u>NA</u>	Inbuilt S/W pipes tested	P	F	<u>NA</u>	Floor wastes	P	F	<u>NA</u>
Pipes fixed/supported	<u>P</u>	F	NA	Vents terminated	P	<u>F</u>	NA	Shut off valves	<u>P</u>	F	NA
System: AS3500, G13, Other	<u>R</u>	F	NA	Pressure Test <u>1500kPa</u>	<u>P</u>	F	NA	Fire wraps and collars	P	F	<u>NA</u>

POSTLINE

Sheet bracing	P	F	NA	Wet area substrate system	P	F	NA	Sheet fixings	P	F	NA
Penetrations sleeved	P	F	NA		P	F	NA	Fire/Acoustic separation	P	F	NA

Officer Name: Officer Sign: [Signature] Date: 15/12/12

SCOPE OF INSPECTION SHEET

Date 18-1-2012 SR or BCA 110397 Inspection No. 6
 Time 11:10 Am Documents on site YES/NO (YES)
 Owner Name WARD Project Description New Dwg
 Site Address 35 B Kowale St

☒ Building ☐ Plumbing
 Circle appropriate Type & Inspection Other

Site Found Piles PreSlab Subfloor Drainage PreWrap ☒ PreClad Weathertight PreLine PostLine Block Brick Ret.Wall Final

Engineer Supervision Yes ☒ No ☐ n/a - Name

Notes..... Diagram (if necessary)

THERMOWEFT WATERGATE WRAP
AUGMENT TAPE TO WINDOWS
WRAP fixed OK
CLADDINGS CAN be fixed

Photo's Taken - Nos. saved / scanned? Y / N

Site instruction issued

Result: ☒ Pass ☐ Part pass ☐ Fail

Confirmation of inspection by person on site

Person on site: Builder ☒ Owner ☐ Other ☐ No One on site ☐

Your next inspection will be Poly PRE PLASTER
(Guidance notes for inspection on the rear of this sheet)

Agreed, Rayna Sweetman Sign [Signature] Date 18.1.2012
(Print Name)

Officer Name R Joziver Sign [Signature] Date 18.1.2012

Additional Insp. Sheet No.

PRE WRAP / PRE CLAD

Date 18-1-2012 SR or BCA 110397 Inspection No. 6
 Time 11:10 AM Documents on site YES / NO YES
 Owner Name WARTS Project Description New Dwg
 Site Address 35 B Komako St

All inspections are carried out with strict reference to the building consent granted.

P = Pass F = Fail NA = Non-Applicable

Inspection decisions are based on the extent of work inspected at the time of inspection.

Please refer to the related scope sheet for definition of the inspections extent.

Applies to all inspections

Sighted previous inspection notes	<u>Y</u>	N	NA	Conforms with approved drawings	Y	N	NA	Confirm Additional information/amended plan	Y	N	NA
-----------------------------------	----------	---	----	---------------------------------	---	---	----	---	---	---	----

PRE WRAP

Cladding type identified	P	F	NA	Exterior sheet bracing & angle brace fixing	P	F	NA	Bracing requirements	P	F	NA
Framing moisture meets cladding requirements%	P	F	NA	Bottom plate connections	P	F	NA	Purlin fixing	P	F	NA
Stud spacing appropriate for cladding	P	F	NA	Building wrap type	P	F	NA	Decking substrate	P	F	NA

PRE CLAD

Building wrap type <u>WATERGATE</u>	P	F	NA	Building wrap	P	F	NA	Head flashings <u>TO DO</u>	P	F	NA
Flexible sealing tape type <u>FLUORAD</u>	P	F	NA	Flexible sealing tape	P	F	NA	Sill flashings <u>TO DO</u>	P	F	NA
Deck membrane type				Deck membrane fixed in accordance with Spec	P	F	<u>NA</u>	Back flashings	P	F	<u>NA</u>
Saddle flashings	P	F	NA	Internal/external corner flashings	P	F	<u>NA</u>	Jamb flashings	P	F	<u>NA</u>
Capillary clearances	P	F	NA	Flashing of penetrations	P	F	<u>NA</u>	Ground/deck cladding clearance	P	F	<u>NA</u>

CAVITY SYSTEM

Additional strapping to wrap	P	F	NA	Batten timber treatment	P	F	NA	Cavity closers	P	F	NA
Battens in place	P	F	NA	Battens structural fixing	P	F	NA	Cavity spacers	P	F	NA
Cavity spacers size & slope	P	F	NA	Reinforcing fixed in place (stucco)	P	F	NA	Proprietary self spacing mesh	P	F	NA
Mesh spacers (stucco)	P	F	NA	Proprietary control joints (stucco)	P	F	NA	Rigid backing type (stucco)	P	F	NA
Fixings (galvanized or stainless) (stucco)	P	F	NA	Waterproofing to slab-edge	P	F	NA		P	F	NA

Name: R J O'NEILL Officer Sign: R J O'NEILL Date: 18/1/2012

SCOPE OF INSPECTION SHEET

Date 7.12.2011 SR or BCA 110397 Inspection No. 5

Time Documents on site YES / NO

Owner Name Project Description New dwg

Site Address 850 Kotare St

☒ Building ☐ Plumbing Circle appropriate Type & Inspection Other

Site Found Piles PreSlab Subfloor Drainage ☒ PreWrap PreClad Weathertight PreLine PostLine Block Brick Ret.Wall Final

Engineer Supervision ☒ Yes ☐ No n/a - Name Alan Challenger

Notes * Stud to top plate connections
* lintels stopped
* amended brace plan on site,
external connections only

Photo's Taken - Nos. saved / scanned? Y / N

Site instruction issued (1) x 16 internal truss connections as marked on
as built plan (2) revised brace plans required. + calcs
(3) engineer to check their design.

Result: ☒ Pass ☐ Part pass ☐ Fail

Confirmation of inspection by person on site

Person on site: Builder ☒ Owner ☐ Other ☐ No One on site ☐

Your next inspection will be pre clad + check above items
(Guidance notes for inspection on the rear of this sheet)

Agreed, Ryan Sweetman Sign [Signature] Date 7.12.2011
(Print Name)

Officer Name Andrew Sign [Signature] Date 7.12.2011

Additional Insp. Sheet No.

Information entered into data base ☐ Initial Date 1.1.11

PRE WRAP / PRE CLAD

Date 7.12.2011 SR or BCA 110397 Inspection No. 5

Time Documents on site YES / NO

Owner Name Project Description Now doing

Site Address 352 Kaitake St

All inspections are carried out with strict reference to the building consent granted.

P = Pass F = Fail NA = Non-Applicable

Inspection decisions are based on the extent of work inspected at the time of inspection.

Please refer to the related scope sheet for definition of the inspections extent.

Applies to all inspections

Sighted previous inspection notes	<input checked="" type="radio"/> Y <input type="radio"/> N <input type="radio"/> NA	Conforms with approved drawings	<input checked="" type="radio"/> Y <input type="radio"/> N <input type="radio"/> NA	Confirm Additional information/amended plan	<input checked="" type="radio"/> Y <input type="radio"/> N <input type="radio"/> NA
-----------------------------------	---	---------------------------------	---	---	---

PRE WRAP

Cladding type identified	<input checked="" type="radio"/> P <input type="radio"/> F <input type="radio"/> NA	Exterior sheet bracing & angle brace fixing	<input type="radio"/> P <input type="radio"/> F <input checked="" type="radio"/> NA	Bracing requirements	<input checked="" type="radio"/> P <input type="radio"/> F <input type="radio"/> NA
Framing moisture meets cladding requirements%	<input type="radio"/> P <input type="radio"/> F <input checked="" type="radio"/> NA	Bottom plate connections	<input checked="" type="radio"/> P <input type="radio"/> F <input type="radio"/> NA	Purlin fixing	<input type="radio"/> P <input type="radio"/> F <input checked="" type="radio"/> NA
Stud spacing appropriate for cladding	<input checked="" type="radio"/> P <input type="radio"/> F <input type="radio"/> NA	Building wrap type	<input type="radio"/> P <input type="radio"/> F <input checked="" type="radio"/> NA	Decking substrate	<input type="radio"/> P <input type="radio"/> F <input checked="" type="radio"/> NA

PRE CLAD

Building wrap type	Building wrap	<input type="radio"/> P <input type="radio"/> F <input checked="" type="radio"/> NA	Head flashings	<input type="radio"/> P <input type="radio"/> F <input checked="" type="radio"/> NA	
Flexible sealing tape type	Flexible sealing tape	<input type="radio"/> P <input type="radio"/> F <input checked="" type="radio"/> NA	Sill flashings	<input type="radio"/> P <input type="radio"/> F <input checked="" type="radio"/> NA	
Deck membrane type	Deck membrane fixed in accordance with Spec	<input type="radio"/> P <input type="radio"/> F <input checked="" type="radio"/> NA	Back flashings	<input type="radio"/> P <input type="radio"/> F <input checked="" type="radio"/> NA	
Saddle flashings	<input type="radio"/> P <input type="radio"/> F <input checked="" type="radio"/> NA	Internal/external corner flashings	<input type="radio"/> P <input type="radio"/> F <input checked="" type="radio"/> NA	Jamb flashings	<input type="radio"/> P <input type="radio"/> F <input checked="" type="radio"/> NA
Capillary clearances	<input type="radio"/> P <input type="radio"/> F <input checked="" type="radio"/> NA	Flashing of penetrations	<input type="radio"/> P <input type="radio"/> F <input checked="" type="radio"/> NA	Ground/deck cladding clearance	<input type="radio"/> P <input type="radio"/> F <input checked="" type="radio"/> NA

CAVITY SYSTEM

Additional strapping to wrap	<input type="radio"/> P <input type="radio"/> F <input checked="" type="radio"/> NA	Batten timber treatment	<input type="radio"/> P <input type="radio"/> F <input checked="" type="radio"/> NA	Cavity closers	<input type="radio"/> P <input type="radio"/> F <input checked="" type="radio"/> NA
Battens in place	<input type="radio"/> P <input type="radio"/> F <input checked="" type="radio"/> NA	Battens structural fixing	<input type="radio"/> P <input type="radio"/> F <input checked="" type="radio"/> NA	Cavity spacers	<input type="radio"/> P <input type="radio"/> F <input checked="" type="radio"/> NA
Cavity spacers size & slope	<input type="radio"/> P <input type="radio"/> F <input checked="" type="radio"/> NA	Reinforcing fixed in place (stucco)	<input type="radio"/> P <input type="radio"/> F <input checked="" type="radio"/> NA	Proprietary self spacing mesh	<input type="radio"/> P <input type="radio"/> F <input checked="" type="radio"/> NA
Mesh spacers (stucco)	<input type="radio"/> P <input type="radio"/> F <input checked="" type="radio"/> NA	Proprietary control joints (stucco)	<input type="radio"/> P <input type="radio"/> F <input checked="" type="radio"/> NA	Rigid backing type (stucco)	<input type="radio"/> P <input type="radio"/> F <input checked="" type="radio"/> NA
Fixings (galvanized or stainless) (stucco)	<input type="radio"/> P <input type="radio"/> F <input checked="" type="radio"/> NA	Waterproofing to slab-edge	<input type="radio"/> P <input type="radio"/> F <input checked="" type="radio"/> NA		<input type="radio"/> P <input type="radio"/> F <input checked="" type="radio"/> NA

Name: Andrew Officer Sign: A. H. Date: 7.12.2011

SCOPE OF INSPECTION SHEET

Date 18/11/11 SR or BCA 110397 Inspection No. 4.
Time 8.40 Documents on site ☒ YES / NO
Owner Name WARD Project Description new dug
Site Address 353 KOTANE ST

Building Plumbing

Circle appropriate Type & Inspection

Other

Site Found Piles PreSlab Subfloor Drainage PreWrap PreClad Weathertight PreLine PostLine Block Brick Ret.Wall Final

Engineer Supervision Yes No n/a - Name

Notes 100mm PVC WASTE + SOIL PIPE
IN PLACE CONNECTS TO AN
EXTERIOR + LATRAL WITH GOOD FIRM
BASES IN PRAMITAL CLAP
INSPECTED PANTS IN PLACE
2x GULLY TRAPS IN + CHANGES

Diagram (if necessary)

STORMWATER GOM INTO TANK
OVER FLOW TO CREEK
ALSO HAS 150mm STORMWATER
FOR DIVERSITY SUMP

Photo's Taken - Nos. saved / scanned? Y / N

Site instruction issued AS BUILT DRAWING TO FOUND

Result:

Pass

Part pass

Fail

Confirmation of inspection by person on site

Person on site: Builder ☐ Owner ☐ Other ☒ Inspector No One on site ☐

Your next inspection will be
(Guidance notes for inspection on the rear of this sheet)

Agreed, David Wedge Sign [Signature] Date 18/11/11
(Print Name)

Officer Name G. MOTHY Sign [Signature] Date 18/11/11

Additional Insp. Sheet No.

Information entered into data base ☐

Initial

Date 1/1/11

SITE / FOUNDATIONS / PILES / PRE SLAB / SUBFLOOR / DRAINAGE

Date SR or BCA Inspection No.

Time Documents on site YES / NO

Owner Name Project Description

Site Address

All inspections are carried out with strict reference to the building consent granted.

P = Pass F = Fail NA = Non-Applicable

Inspection decisions are based on the extent of work inspected at the time of inspection.

Please refer to the related scope sheet for definition of the inspections extent.

SITE

Conforms with approved drawings	Y	N	NA	Checked driveway	Y	N	NA	Engineer supervision required	Y	N	NA
Scope of Resource consent granted?	Y	N	NA	Checked position of relevant boundaries and datum height	Y	N	NA		Y	N	NA
Expert Opinion (Producer statement) required	Y	N	NA	Name of Surveyor				Name of Engineer			
				Company				Company			

FOUNDATIONS

PILES

SUBFLOOR

Footings Depth	P	F	NA	Pile size	P	F	NA	Pile/Bearer/Joist Fixings	P	F	NA
Good bearing (NZS 3604)	P	F	NA	Pile layout is to plan	P	F	NA	Notching, Holes, etc	P	F	NA
Reinforcing	P	F	NA	Special piles - point load	P	F	NA	Solid Blocking	P	F	NA
Siting	P	F	NA	Timber Treatment	P	F	NA	Joists	P	F	NA
Sub-floor vents	P	F	NA	Hole depth	P	F	NA	Beams/Bearers	P	F	NA

PRE SLAB

Rebate for brick veneer	P	F	NA	Sand blinding	P	F	NA	Steel reinforcing	P	F	NA
Ground clearance	P	F	NA	Slab thickenings	P	F	NA	Bar chairs	P	F	NA
Concrete Cover	P	F	NA	Vapour barrier (DPC)	P	F	NA	DPC penetrations taped	P	F	NA
Driveway s/w control	P	F	NA	Bottom plate fixings	P	F	NA	Minimum Floor Level	P	F	NA
Secondary flow path	P	F	NA	TPR line	P	F	NA	Wastes and drains - size / fall	P	F	NA
Pipe material	P	F	NA	Plumbing layout	P	F	NA	Test - Water / Air	P	F	NA
Pipe protection	P	F	NA	Pipes supported	P	F	NA	Visual leak check	P	F	NA

DRAINAGE

Pipe diameter	P	F	NA	Connections/Angles	P	F	NA	Holding water	P	F	NA
Bedding material	P	F	NA	Branch length	P	F	NA	Terminal vent	P	F	NA
Gully trap(s)	P	F	NA	Direction/Fall	P	F	NA	LBP/Registration No:	16776		

Officer Name: Sign: Date: 18/11/11

SCOPE OF INSPECTION SHEET

Date 11/11/11 SR or BCA 110397 Inspection No. 3
 Time 2:30 Documents on site ☒ YES / NO
 Owner Name WAS Project Description new dug
 Site Address 351 Kaitake ST

☒ Building ☐ Plumbing

Circle appropriate Type & Inspection

Other

Site ☒ Found ☒ Piles ☒ PreSlab ☐ Subfloor ☐ Drainage ☐ PreWrap ☐ PreClad ☐ Weathertight ☐ PreLine ☐ PostLine ☐ Block ☐ Brick ☐ Ret.Wall ☐ Final

Engineer Supervision ☒ Yes ☐ No n/a - Name

Notes PIPES THROUGH AIRBANK FOUNDATION
+ SLAB new PROTECTAS AS PER
DESIGN + REQUIREMENTS.

Diagram (if necessary)

Photo's Taken - Nos. saved / scanned? Y / N

Site instruction issued STILL needs PS4 + SITE REPORT
TO SUPPLY SURVEY REPORT.

Result: ☒ Pass ☐ Part pass ☐ Fail

Confirmation of inspection by person on site

Person on site: Builder ☒ Owner ☐ Other ☐ No One on site ☐

Your next inspection will be
(Guidance notes for inspection on the rear of this sheet)

Agreed, YESTER SKEELON Sign I. MELB Date 11/11/11
(Print Name)

Officer Name L. MELB Sign [Signature] Date 11/11/11

Additional Insp. Sheet No.

Information entered into data base ☐ Initial Date 1/1/11

SITE / FOUNDATIONS / PILES / PRE SLAB / SUBFLOOR / DRAINAGE

Date: 2/10/10 SR or BCA: 110-277 Inspection No. 5

Time: 2:30 Documents on site YES / NO

Owner Name: Project Description: Main Road

Site Address: 110-277

All inspections are carried out with strict reference to the building consent granted.

P = Pass F = Fail NA = Non-Applicable

Inspection decisions are based on the extent of work inspected at the time of inspection.

Please refer to the related scope sheet for definition of the inspections extent.

SITE

Conforms with approved drawings	Y	N	NA	Checked driveway	Y	N	NA	Engineer supervision required	Y	N	NA
Scope of Resource consent granted?	Y	N	NA	Checked position off relevant boundaries and datum height	Y	N	NA		Y	N	NA
Expert Opinion (Producer statement) required	Y	N	NA	Name of Surveyor				Name of Engineer			
				Company				Company			

FOUNDATIONS

PILES

SUBFLOOR

Footings Depth	P	F	NA	Pile size	P	F	NA	Pile/Bearer/Joist Fixings	P	F	NA
Good bearing (NZS 3604)	P	F	NA	Pile layout is to plan	P	F	NA	Notching, Holes, etc	P	F	NA
Reinforcing	P	F	NA	Special piles - point load	P	F	NA	Solid Blocking	P	F	NA
Siting	P	F	NA	Timber Treatment	P	F	NA	Joists	P	F	NA
Sub-floor vents	P	F	NA	Hole depth	P	F	NA	Beams/Bearers	P	F	NA

PRE SLAB

Rebate for brick veneer	P	F	NA	Sand blinding	P	F	NA	Steel reinforcing	P	F	NA
Ground clearance	P	F	NA	Slab thickenings	P	F	NA	Bar chairs	P	F	NA
Concrete Cover	P	F	NA	Vapour barrier (DPC)	P	F	NA	DPC penetrations taped	P	F	NA
Driveway s/w control	P	F	NA	Bottom plate fixings	P	F	NA	Minimum Floor Level	P	F	NA
Secondary flow path	P	F	NA	TPR line	P	F	NA	Wastes and drains - size / fall	P	F	NA
Pipe material	P	F	NA	Plumbing layout	P	F	NA	Test - Water / Air	P	F	NA
Pipe protection	P	F	NA	Pipes supported	P	F	NA	Visual leak check	P	F	NA

DRAINAGE

Pipe diameter	P	F	NA	Connections/Angles	P	F	NA	Holding water	P	F	NA
Bedding material	P	F	NA	Branch length	P	F	NA	Terminal vent	P	F	NA
Gully trap(s)	P	F	NA	Direction/Fall	P	F	NA	LBP/Registration No:			

Officer Name: Sign: Date: 2/10/10

SCOPE OF INSPECTION SHEET

Date 10/11/11 SR or BCA 110397 Inspection No. 2
 Time 9:30 Documents on site ☒ YES / NO
 Owner Name WAUS Project Description New Aug
 Site Address 353 Kotahi St

☒ Building ☐ Plumbing

Circle appropriate Type & Inspection Other

☒ Site ☒ Found ☒ Piles ☒ PreSlab ☐ Subfloor ☐ Drainage ☐ PreWrap ☐ PreClad ☐ Weathertight ☐ PreLine ☐ PostLine ☒ Block ☐ Brick ☐ Ret.Wall ☐ Final

Engineer Supervision ☒ Yes ☐ No n/a - Name DESIGN SCAP

Notes SITE DONE BY SUBMITTER TO
PLUMBING LAUNCH
ENGINEER SLAB + FOUNDATION
CONCRETE DONE AS PER DESIGN
FOOTING LWA
PADS IN PLACE
ARE STILL IN + TICS
NOTE USED GESSMENT IN + TICS
STILL IN PLACE FOR BLOCK WORK
ALSO G-INGERS
OK TO CONTINUE

Diagram (if necessary)

Photo's Taken - Nos. saved / scanned? Y / N

Site instruction issued PIPE PENETRATIONS THROUGH PART SHOULD BE
AS PER REQUIREMENTS

PS4 FROM ENGINEER + SITE REPORTS
SUBMIT REPORT

11/11/11
GMC

Result:

☒ Pass

☐ Part pass

☐ Fail

Confirmation of inspection by person on site

Person on site: Builder ☒ Owner ☐ Other ☐ No One on site ☐

Your next inspection will be PERMANENT
 (Guidance notes for inspection on the rear of this sheet)

Agreed Bryce Sweetman Sign [Signature] Date 10/11/11
 (Print Name)

Officer Name Graham Sign [Signature] Date 10/11/11

Additional Insp. Sheet No.

Information entered into data base ☐

Initial

Date 1/1/11

SITE / FOUNDATIONS / PILES / PRE SLAB / SUBFLOOR / DRAINAGE

Date: 12/10/10 SR or BCA: 110397 Inspection No. 2

Time: 1.30 Documents on site YES / NO

Owner Name: [Signature] Project Description: [Signature]

Site Address: [Signature]

All inspections are carried out with strict reference to the building consent granted.

P = Pass F = Fail NA = Non-Applicable

Inspection decisions are based on the extent of work inspected at the time of inspection.

Please refer to the related scope sheet for definition of the inspections extent.

SITE

Conforms with approved drawings	<input checked="" type="radio"/> Y	<input type="radio"/> N	<input type="radio"/> NA	Checked driveway	<input type="radio"/> Y	<input type="radio"/> N	<input checked="" type="radio"/> NA	Engineer supervision required	<input type="radio"/> Y	<input type="radio"/> N	<input checked="" type="radio"/> NA
Scope of Resource consent granted?	<input checked="" type="radio"/> Y	<input type="radio"/> N	<input type="radio"/> NA	Checked position off relevant boundaries and datum height	<input type="radio"/> Y	<input type="radio"/> N	<input checked="" type="radio"/> NA		<input type="radio"/> Y	<input type="radio"/> N	<input checked="" type="radio"/> NA
Expert Opinion (Producer statement) required	<input type="radio"/> Y	<input type="radio"/> N	<input checked="" type="radio"/> NA	Name of Surveyor				Name of Engineer			
				Company				Company			

FOUNDATIONS

PILES

SUBFLOOR

Footing Depth	<input checked="" type="radio"/> P	<input type="radio"/> F	<input type="radio"/> NA	Pile size	<input type="radio"/> P	<input type="radio"/> F	<input type="radio"/> NA	Pile/Bearer/Joist Fixings	<input type="radio"/> P	<input type="radio"/> F	<input type="radio"/> NA
Good bearing (NZS 3604)	<input type="radio"/> P	<input type="radio"/> F	<input checked="" type="radio"/> NA	Pile layout is to plan	<input type="radio"/> P	<input type="radio"/> F	<input type="radio"/> NA	Notching, Holes, etc	<input type="radio"/> P	<input type="radio"/> F	<input type="radio"/> NA
Reinforcing	<input checked="" type="radio"/> P	<input type="radio"/> F	<input type="radio"/> NA	Special piles - point load	<input type="radio"/> P	<input type="radio"/> F	<input type="radio"/> NA	Solid Blocking	<input type="radio"/> P	<input type="radio"/> F	<input type="radio"/> NA
Siting	<input checked="" type="radio"/> P	<input type="radio"/> F	<input type="radio"/> NA	Timber Treatment	<input type="radio"/> P	<input type="radio"/> F	<input type="radio"/> NA	Joists	<input type="radio"/> P	<input type="radio"/> F	<input type="radio"/> NA
Sub-floor vents	<input type="radio"/> P	<input type="radio"/> F	<input checked="" type="radio"/> NA	Hole depth	<input type="radio"/> P	<input type="radio"/> F	<input type="radio"/> NA	Beams/Bearers	<input type="radio"/> P	<input type="radio"/> F	<input type="radio"/> NA

PRE SLAB

Rebate for brick veneer	<input checked="" type="radio"/> P	<input type="radio"/> F	<input type="radio"/> NA	Sand blinding	<input checked="" type="radio"/> P	<input type="radio"/> F	<input type="radio"/> NA	Steel reinforcing	<input checked="" type="radio"/> P	<input type="radio"/> F	<input type="radio"/> NA
Ground clearance	<input checked="" type="radio"/> P	<input type="radio"/> F	<input type="radio"/> NA	Slab thickenings	<input checked="" type="radio"/> P	<input type="radio"/> F	<input type="radio"/> NA	Bar chairs	<input checked="" type="radio"/> P	<input type="radio"/> F	<input type="radio"/> NA
Concrete Cover	<input checked="" type="radio"/> P	<input type="radio"/> F	<input type="radio"/> NA	Vapour barrier (DPC)	<input checked="" type="radio"/> P	<input type="radio"/> F	<input type="radio"/> NA	DPC penetrations taped	<input checked="" type="radio"/> P	<input type="radio"/> F	<input type="radio"/> NA
Driveway s/w control	<input type="radio"/> P	<input type="radio"/> F	<input checked="" type="radio"/> NA	Bottom plate fixings	<input type="radio"/> P	<input type="radio"/> F	<input checked="" type="radio"/> NA	Minimum Floor Level	<input checked="" type="radio"/> P	<input type="radio"/> F	<input type="radio"/> NA
Secondary flow path	<input type="radio"/> P	<input type="radio"/> F	<input type="radio"/> NA	TPR line	<input type="radio"/> P	<input type="radio"/> F	<input type="radio"/> NA	Wastes and drains - size / fall	<input type="radio"/> P	<input type="radio"/> F	<input type="radio"/> NA
Pipe material	<input type="radio"/> P	<input type="radio"/> F	<input type="radio"/> NA	Plumbing layout	<input type="radio"/> P	<input type="radio"/> F	<input type="radio"/> NA	Test - Water / Air	<input type="radio"/> P	<input type="radio"/> F	<input type="radio"/> NA
Pipe protection	<input type="radio"/> P	<input type="radio"/> F	<input type="radio"/> NA	Pipes supported	<input type="radio"/> P	<input type="radio"/> F	<input type="radio"/> NA	Visual leak check	<input type="radio"/> P	<input type="radio"/> F	<input type="radio"/> NA

DRAINAGE

Pipe diameter	<input type="radio"/> P	<input type="radio"/> F	<input type="radio"/> NA	Connections/Angles	<input type="radio"/> P	<input type="radio"/> F	<input type="radio"/> NA	Holding water	<input type="radio"/> P	<input type="radio"/> F	<input type="radio"/> NA
Bedding material	<input type="radio"/> P	<input type="radio"/> F	<input type="radio"/> NA	Branch length	<input type="radio"/> P	<input type="radio"/> F	<input type="radio"/> NA	Terminal vent	<input type="radio"/> P	<input type="radio"/> F	<input type="radio"/> NA
Gully trap(s)	<input type="radio"/> P	<input type="radio"/> F	<input type="radio"/> NA	Direction/Fall	<input type="radio"/> P	<input type="radio"/> F	<input type="radio"/> NA	LBP/Registration No:			

Officer Name: [Signature] Sign: [Signature] Date: 10/10/10

SCOPE OF INSPECTION SHEET

Date 3/11/11 SR or BCA 110397 Inspection No. 1
 Time 1.40 Documents on site YES / NO
 Owner Name WARD Project Description new build
 Site Address 35B KOTAREST

Building Plumbing

Circle appropriate Type & Inspection

Other

Site Found Piles PreSlab Subfloor Drainage PreWrap PreClad Weathertight PreLine PostLine Block Brick Ret.Wall Final

Engineer Supervision Yes No n/a - Name

Notes PVC WASTE + SOIL PIPES IN
PLACE FOR ALL FIXTURES WITH
GOOD FAN OUT OF SLAB
UNDER TEST + HAVING
USWA 100mm FOR TOILETS + WASTE
PIPES SOME
32mm COPPER LINE IN PLACE
FOR SINK/DRAIN + T.P.R LINE
PIPE PROTECTION PLASTIC POLY

Diagram (if necessary)

OK TO CONTINUE -

Photo's Taken - Nos. saved / scanned? Y / N

Site instruction issued REQUIRES SOME TRANSLATE VENT -
ON KITCHEN WASTE NEED VENT
COPPER LINE WILL NEED TO BE TRAPPED

Result:

Pass

Part pass

Fail

Confirmation of inspection by person on site

Person on site: Builder ☐ Owner ☐ Other ☒ Plumber No One on site ☐

Your next inspection will be
 (Guidance notes for inspection on the rear of this sheet)

Agreed D. R. Jones

(Print Name)

Sign [Signature]

Date 3/11/11

Officer Name [Signature]

Sign [Signature]

Date 3/11/11

Additional Insp. Sheet No.

Information entered into data base ☐

Initial

Date 1/1/11

SITE / FOUNDATIONS / PILES / PRE SLAB / SUBFLOOR / DRAINAGE

Date: SR or BCA: 110297 Inspection No.:

Time: Documents on site YES / NO

Owner Name: Project Description:

Site Address:

All inspections are carried out with strict reference to the building consent granted.

P = Pass F = Fail NA = Non-Applicable

Inspection decisions are based on the extent of work inspected at the time of inspection.

Please refer to the related scope sheet for definition of the inspections extent.

SITE

Conforms with approved drawings	Y	N	NA	Checked driveway	Y	N	NA	Engineer supervision required	Y	N	NA
Scope of Resource consent granted?	Y	N	NA	Checked position off relevant boundaries and datum height	Y	N	NA		Y	N	NA
Expert Opinion (Producer statement) required	Y	N	NA	Name of Surveyor				Name of Engineer			
				Company				Company			

FOUNDATIONS

PILES

SUBFLOOR

Footings Depth	P	F	NA	Pile size	P	F	NA	Pile/Bearer/Joist Fixings	P	F	NA
Good bearing (NZS 3604)	P	F	NA	Pile layout is to plan	P	F	NA	Notching, Holes, etc	P	F	NA
Reinforcing	P	F	NA	Special piles - point load	P	F	NA	Solid Blocking	P	F	NA
Siting	P	F	NA	Timber Treatment	P	F	NA	Joists	P	F	NA
Sub-floor vents	P	F	NA	Hole depth	P	F	NA	Beams/Bearers	P	F	NA

PRE SLAB

Rebate for brick veneer	P	F	NA	Sand blinding	P	F	NA	Steel reinforcing	P	F	NA
Ground clearance	P	F	NA	Slab thickenings	P	F	NA	Bar chairs	P	F	NA
Concrete Cover	P	F	NA	Vapour barrier (DPC)	P	F	NA	DPC penetrations taped	P	F	NA
Driveway s/w control	P	F	NA	Bottom plate fixings	P	F	NA	Minimum Floor Level	P	F	NA
Secondary flow path	P	F	NA	TPR line	P	F	NA	Wastes and drains - size / fall	P	F	NA
Pipe material	P	F	NA	Plumbing layout	P	F	NA	Test - Water / Air	P	F	NA
Pipe protection	P	F	NA	Pipes supported	P	F	NA	Visual leak check	P	F	NA

DRAINAGE

Pipe diameter	P	F	NA	Connections/Angles	P	F	NA	Holding water	P	F	NA
Bedding material	P	F	NA	Branch length	P	F	NA	Terminal vent	P	F	NA
Gully trap(s)	P	F	NA	Direction/Fall	P	F	NA	LBP/Registration No:			

Officer Name: Sign: Date: 3/1/19



Site Inspection Report - New BC Applications

BC Application number: 110397

Lot 1

DP 409453

Site Address: 353 ROTARY ST.

Building Project: NEW DWELLING

Check NCS status is currently "To Site Inspection"

Item to be checked	Decision	Record any relevant information	Action required
Contours match application?	Yes / No		
Datum point identified?	Yes / No		
Boundaries identified?	Yes / No		
Check ground conditions OK?	Yes / No	ENGINEER	
Check f/path, kerb & channel, grass berm, note existence/damage.	Yes / No	ALL GOOD	
Vehicle entrance crossing installed (describe condition)	Yes / No	SHARPER DRIVE	
Photos taken? (Save & link to NCS)	Yes / No		
Dogs on property?	Yes / No		
Is there a requirement for further foundation investigation e.g Engineers design	Yes / No	ENGINEER	Referred to Approvals T/L Yes / No
Record all decisions in accordance with KCDC Policy 007. Circle Yes or No in each case.			

Note: if there is a requirement for further information or some areas which do not appear to comply refer file to Team Leader Consent Approvals for action.

Inspecting Officer: Name: ALA Signature: [Signature]

Date Inspected: 7/7/11

Unless further foundation information required, change NCS status to "To Plumbing & Drainage" and place file in P&D shelf area for Approvals. If further information is required, then Status change to "To Senior Building Inspector" and hand to Team Leader Consent Approvals for action.

KCDC CODE COMPLIANCE REVIEW CHECK SHEET

Criteria: All building work except for minor works or major projects. Refer BI-WI-024

Address: 35 B Kohre St Wai Kanae	Date: 25/2/2013
	BC No: 110397

application for code compliance certificate (Form 278) completed	<input checked="" type="radio"/> Y	<input type="radio"/> N
--	------------------------------------	-------------------------

Confirm all required inspections have been completed and passed: Answer: Yes ☒ or No ☐

If inspections have been missed, what supporting info and method of verification has been provided to compensate for missed inspection. (Describe):

inspection 2 passed with #3. Inspection 5 passed, at #8
Inspection #7, revised brace plan received from engineer.

Work in accordance with approved consent and approved amendments	<input checked="" type="radio"/> Yes	<input type="radio"/> No
If no, has NTF been issued:	N/A	<input checked="" type="radio"/> Yes <input type="radio"/> No
Have items of non compliance been resolved and NTF uplifted.	N/A	<input checked="" type="radio"/> Yes <input type="radio"/> No

Note: If work is not in accordance with consent, (and approved amendments) or NTF matters have not been resolved, suspend application for Code Compliance Certificate

Supporting documentation required in building consent addenda (Accept in accordance with KCDC Policy 002) Form completed during BC Approval process

Tick (✓) indicates yes, N/A indicates considered - but not applicable	Req'd	Supplied	Accept
copy of electrical certificate x2	✓	✓	✓
copy of gas certificate	N/A		
an "as-built" drainage plan	✓	✓	✓
plumbing (Form 125) for pressure test and installation piped services	✓	✓	✓
drainage (Form 126) for stormwater installation	✓	✓	✓
drainage (Form 127) for private sewer installation	✓	✓	✓
a Construction Review (PS4) statement for Structural engineering	NA ✓		
a Construction Review (PS4) statement for Fire engineering	NA		
a Construction Review (PS4) statement for Geo-technical engineering	NA		
Roof cladding warranty	NA	✓	✓
Solar water heating technical specifications	NA		
wall cladding/texture coating installation applicator warranty	✓	✓	✓
a copy of the lift certificate	NA		
a certificate from the fire alarm installer	NA		
a certificate from the sprinkler installer	NA		
a copy of wet-area membrane installers warranty	✓	✓	✓
A copy of deck membrane manufacturer's installers warranty/guarantee	N/A		
RPIS (verifier) Fire Systems Certification	✓		
Solar P.S.	✓	✓	✓
PS1 traps design	NA	✓	✓
NA look PS	NA	✓	✓
KCDC Form 124 V2	NA	✓	✓
woodburners installers checksheet	NA	✓	✓

KCDC CODE COMPLIANCE REVIEW CHECK SHEET

If specified supporting documentation has not been provided, what alternative information or verification method has been provided to compensate. (describe):

Compliance Schedule

Is a new or amended compliance schedule required?

Y

☒ N

If "Y" Has it been issued? (Refer note below)

Y

☒ N

If the new/ revised compliance schedule has not been issued, what action has been taken to ensure it will be issued? Outline:

Note: If the draft/ revised compliance schedule has not been issued, the Code Compliance Certificate cannot be issued. Suspend issuing CCC until this matter is addressed.

Building consent requirements.

Are there any item specified in the building consent or PIM that have not been completed.

Outline:

Are there any development impact fees to be paid outstanding? Yes / No ☒ (if yes, CCC cannot be issued)

Approve to issue Code Compliance Certificate if all other outstanding fees are paid. ☒ YES / NO

Building officer:

Signature:

Date:

Name:

AM
25.2.2013
Andrew

Co-reviewer:

Signature:

Date:

Name:

Russell Brook
26.2.13
Russell Brook

FOR COUNCIL USE:			
DEPARTMENT	TICK FOR REFERRAL	COMMENTS	APPROVING OFFICER/ DATE
Site Inspection	✓	Refer to Form 241 for completion of site inspection & sign off this form when completed.	
Resource Consents (refer PIM Sheet)	✓		
Plumbing and Drainage	✓		
Building	✓	ShumWepm 18-8-11	12/7/2011
Fire Design			
Compliance Schedule			
Environmental Health			
Other.....			
NOTES:			



Sect. 221
 Lot 3 only

Building Consent No.	110397
Building Project	New house & Garage
Location (Site Address)	35B Kotane St, Waiuku
Building Category	Circle appropriate category 0 (1) 2 3

RECEIVED
 06 JUL 2011
 KAPITI COAST
 DISTRICT COUNCIL

Application workflow checklist

	Name & Signature	Date
# Note: Checked, date stamped and initialled by TO/BCO. Select and circle appropriate category above & identify allocation to appropriate technical groups and if required to go to "site inspection" AP-WI-001	ShumWepm	06-07-11
Payment taken and receipted (details entered inside this cover sheet) by CSO CS-WI-008		
Data entered and invoiced by CSO CS-WI-008	Barbara	6/7/11
Pages numbered by CSO CS-WI-008	ShumWepm	06-07-11
BC Application and documentation scanned, checked & status update by CSO CS-WI-009	Barbara	6/7/11
BC Application signed over to BC CS-WI-009	Barbara	7/7/11
Application reviewed by Technical Officers who sign off at back of this form AP-WI-026 & AP-WI-009	ShumWepm Simon Copp	18-08-11
Once Technical review complete, passed to CS for Plan Production and Invoicing AP-WI-009		
CSO checks data entry input, including required inspections CS-WI-012		
BC, plans and other appropriate paperwork produced by CSO CS-WI-012		
BC, Approved plans and appropriate paperwork sent to applicant or agent with receipt by CSO CS-WI-012	Barbara	13/9/11
Inspection envelope prepared by CSO with endorsed plans and other appropriate paperwork and filed to cabinet. CS-WI-012		

CONSENT DATA INPUT REQUIREMENTS

REQUIRED INSPECTIONS					
✓ Foundation/Piles	32	✓	Lapse and cancellation after 12mths of consent	23	Installation of solid fuel appliance (wood burner) comply and secured
✓ Block	2	✓	Engineer design specific components	23A	Second hand wood burner certified
✓ Pre-Slab (Plumbing)	3	✓	Foundations to solid bearing of 200mm	25	✓ Contractor to leave site clean and clear
✓ Pre-Slab (Building)	4		NZS3604 as acceptable solution in terms of NZ Building Code	30	To comply with Food Hygiene Regulations 1974
Sub-Floor	6		Not approved as Habitable Room	31	As in CCZ, all fixings need to be stainless steel
✓ Drainage	9	✓	Note and comply with all endorsements on approved plans	33	Approval only given for relocation purposes
✓ Pre-Wrap	10		Names and Registration of plumber and drain-layer required	34	If cladding to have pre-finished colour coating, to be appropriate for coastal conditions
✓ Pre-Clad	11		Concealed soil and TV pipes and gas flues only allowed in ducts or minimum framed	38	Window sashes on upper levels less than 760mm above floor to have stays fixed
✓ Pre-lining (Building)	12		Hot & Cold water pipes tested to 1500kPa	39	Construction of playground to comply with NZS5828
✓ Pre-lining (Plumbing)	13		Roof stormwater to be connected to existing	40	Fencing, gates, doors directly leading to swimming pool to comply with Pool Act 1987
✓ Wet areas - membrane	14		Copper water pipes not permitted	43	✓ Textured systems should be applied by licensed, trained applicators – supply warranty
✓ Post Lining	15		Owner/builder to ensure prop foundation height will allow satisfactory connection	44	✓ Exterior cladding system to be completed and inspected prior to internal lining
Brick Veneer	21	✓	Minimum FFL to comply with NZS3604		
Retaining Wall					
Final (Dwelling)					
Final (Commercial & Multi-resd)					

STANDARD CONSENT CONDITIONS		
37		
72		
80		

NON-STANDARD ADDENDA

Compaction certificate by engineer to be supplied to council prior to placing reinforcing and concrete.

FOR OFFICE USE ONLY

FEES		APPLICATION FEE
Building Fee	\$3007.00	\$5060.00
Sewer Connection	\$.....	RECEIPT NO
Water Connection	\$.....	DATE.....
Vehicle Crossing	\$.....	INVOICE NO
Damage Deposit	\$508.00	24079
Code Compliance Administration	\$.....	DATE.....
Building Research Levy	\$500.00	RECEIPT NO
Development Levy	\$.....	381367
DBH Levy	\$1005.00	DATE.....
Compliance Schedule	\$.....	FEES PAID BY:
Digital Storage Fee	\$40.00	Anthony & Lorna Ward
Certificate of Title Charge	\$.....	BUILDING CONSENT
Photocopying	\$.....	NUMBER
SUBTOTAL	\$.....	110397
Less Fee Paid	\$.....	DATE ISSUED
TOTAL	\$5060.00	6/7/11
GST INCLUDED	\$.....	AUTHORISATION FOR REFUND OF DEPOSIT
		Deposit held = \$.....
		Cost to Repair Damage Caused During Construction = \$.....
		Total Balance to be Refunded
		Authority Number:
		Authorised: DATE:

GST 51-860-608

Received with thanks by 49/01
KAPITI COAST DISTRICT COUNCIL

6-07-11 12:43 Receipt no.381367

DR BC110397
ANTHONY & LORNA WARD 5,060.00-
Anthony & Lorna Ward::35B Kotare Street
CQ W
Westpac Bank Cheque 5,060.00



Kāpiti Coast District Council

Private Bag 60 601
Paraparaumu 5254
New Zealand

Tel (04) 296 4700
or 0800 486 486

Fax (04) 296 4830 ■
kapiti.council@kapiticoast.govt.nz ■
www.kapiticoast.govt.nz ■

Building consent 110397

Section 51, Building Act 2004

The building

Street address of building: 35B Kotare Street, Waikanae

Legal description of land where building is located: LOT 1 DP 409453 C/T 34B/419

Valuation number: 1496061603

Building name: Dwelling & Separate Garage

Location of building within site/block number: House Nth end & Garage Sth end of site.

Level/unit number:

The owner

Name of owner: Anthony & Lorna Ward

Contact person: Stuart Jackson - Agent - 905 0550

Mailing address: 35B Kotare Street, Waikanae

Street address/registered office:

Phone number: Landline: 04 293 7203

Mobile: 027 551 4443

Daytime:

After hours:

Facsimile number:

Email address: kotareg@xtra.co.nz

Website:

First point of contact for communications with the council/building consent authority:

As above

Building work

The following building work is authorised by this building consent:

Build new house at north end of site. Build shed and garage at south end of site. Construct retaining wall on excavation for drive access.

Residential dwelling

This building consent is issued under section 51 of the Building Act 2004. This building consent does not relieve the owner of the building (or proposed building) of any duty or responsibility under any other Act relating to or affecting the building (or proposed building).

This building consent also does not permit the construction, alteration, demolition, or removal of the building (or proposed building) if that construction, alteration, demolition, or removal would be in breach of any other Act.

The building must be altered, removed, or demolished on or before the end of Over 50 years years from the date of issue of this consent (being the specified intended life of the building); and

Compliance schedule

A compliance schedule is not required for the building.

Attachments

Copies of the following documents are attached to this building consent:

Signature

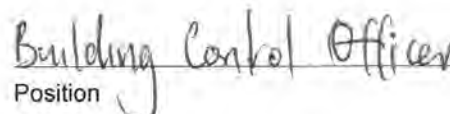
Position

On behalf of: KAPITI COAST DISTRICT COUNCIL

Date: 18/08/11

13 September 2011

Anthony & Lorna Ward
35B Kotare Street
Waikanae

Dear Sir/Madam

Approval of Building Consent: 110397

Description: Build new house at north end of site. Build shed and garage at south end of site.
Construct retaining wall on excavation for drive access.
Location: 35B Kotare Street, Waikanae
Legal Description: LOT 1 DP 409453 C/T 34B/419

I am pleased to inform you that the above building consent application has been approved. The building consent documents have been issued and are enclosed.

Before starting any work please read ALL the building consent documents carefully and in full so that you as the owner understand the conditions under which the consent has been issued.

As the owner you are also responsible for the following:

- ensuring that building work starts within 12 months of the approval of the building consent and that work progresses at a reasonable pace.
- ensuring that all required inspections are completed and that a Code Compliance Certificate is obtained once the work has been completed – please be aware that before a Code Compliance Certificate is issued, the building work must comply with the Building Act 2004 and the Building Code as at the date of final inspection.
- that no work with noisy equipment is to be carried out before 7.30 a.m. or after 6 p.m. Monday to Saturday. During the week there may be workers on site from 6.30 a.m. quietly preparing for work. Work with noisy equipment is not permitted on Sundays and public holidays.
- ensuring that no damage occurs to public property, for example footpaths or retaining structures. Should damage occur you will be required to pay for any repairs.
- ensuring that if you wish to make any changes to the approved building consent, then an amendment to the building consent will need to be lodged with us.

If you have any questions regarding your building consent or your responsibilities, please contact Kapiti Coast District Council on (04) 9045 617.

Addenda to Application

Application

Anthony & Lorna Ward 35B Kotare Street Waikanae	No.	110397
---	-----	--------

Project

Description	New (& prebuilt) House, Unit, Bach, Crib, Town House etc. Being Stage 1 of an intended 1 Stages Build new house at north end of site. Build shed and garage at south end of site. Construct retaining wall on excavation
Intended Life	Specified as Over 50 years years
Intended Use	Residential dwelling
Estimated Value	\$500,000
Location	35B Kotare Street, Waikanae
Legal Description	LOT 1 DP 409453 C/T 34B/419
Valuation No.	1496061603

Builder: 5618	Cox & Sweetman Ltd 37 Ihaka Street, Paraparaumu : 04 902
Designer: 902 8528 / 027 442 0486	Designscape - Allan Pullenger 298 Rosetta Road, Ramati : 04
Drainlayer:	TBA
Plumber: Waterloo, Lower Hutt : 04 577 3007 / 021 492 291	Advanced Plumbing & Gas Services Ltd PO Box 45151,
Contractor: 027 442 0486	Allan Pullenger 298 Rosetta Road, Raumati : 04 902 8528 /
Contractor: 649 / 021 168 5062	Solar Works Ltd 6 Ocean Vista Lane, Paraparaumu : 0800 649

General Requirements

- a) The Building Inspector is to be given 24 hours' notice before carrying out the following inspections:
1. Foundations
 2. Block
 3. Pre-slab
 4. Pre-slab
 5. Drainage
 6. Pre Wrap
 7. Pre Clad
 8. Weathertightness
 9. Preline
 10. Preline
 11. Wet Area - pre Application

12. Wet Area - post application
 13. Postline
 14. Retaining Wall
 15. Final Inspection
- b) To arrange for any of the above required inspections by Building Control Team, please contact the Call Centre on (04) 296 4700 between the hours of 8am and 5pm.

I have read the foregoing addenda to application, and the Owner/Builder/Authorised Person hereby agrees to comply with them.

**OWNER/BUILDER/
AUTHORISED PERSON**

Date: _____

1. LAPSE AND CANCELLATION OF BUILDING CONSENT. A building consent shall lapse and be of no effect if the building work concerned has not been commenced within 12 calendar months after the date of issue. Or within such further period as the territorial authority allows.
2. The inspection of all specific design components of the building is the responsibility of the Design Engineer who is also required to supply a written report to Council.
3. All foundations are to be to solid bearing minimum of 300mm
4. Note and comply with endorsements on approved plans.
5. Minimum heights of finished concrete slab-on-ground floors above adjoining finished ground level to comply with the current NZS3604.
6. Contractor to leave site clear of all demolition materials and in a tidy state.
7. Textured Systems should be applied by licensed, trained applicators only. Supply copy of warranty to Certifier.
8. Exterior cladding system to be previously completed and inspected by Council's Inspector prior to any subsequent prelining inspection/approval being granted for the fixing of internal linings.
9. Compaction Certificate by Engineer to be supplied to Council prior to placing reinforcing and concrete.
10. All work shall be carried out in general accordance with RM's 100144 & 050238 and approved plans.
11. DIF Fees: \$1478.70

I have read the foregoing addenda to application, and the Owner/Builder/Authorised Person hereby agrees to comply with them.

OWNER/BUILDER/
AUTHORISED PERSON

Date:

BC 110397

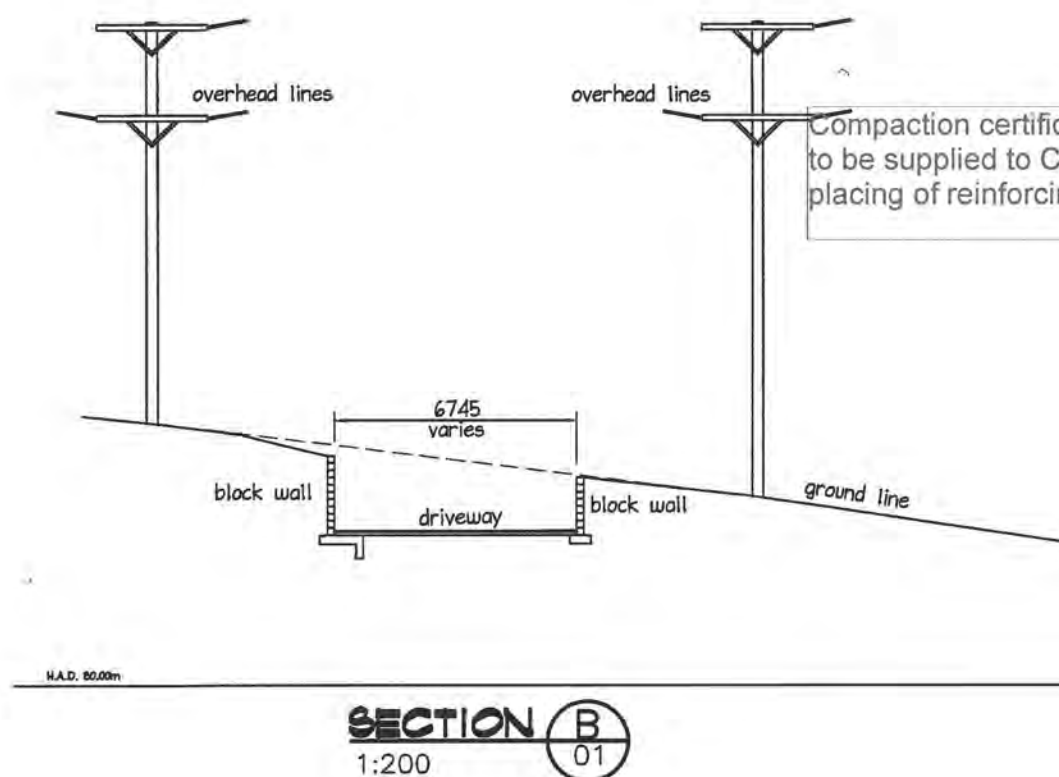

Compaction certificate by Engineer to be supplied to Council prior to placing of reinforcing and concrete

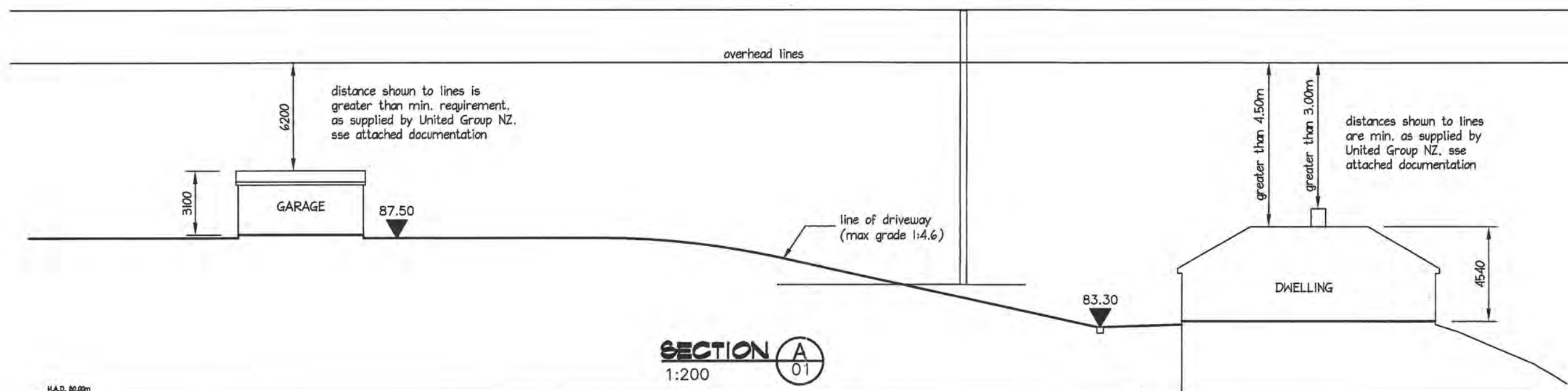
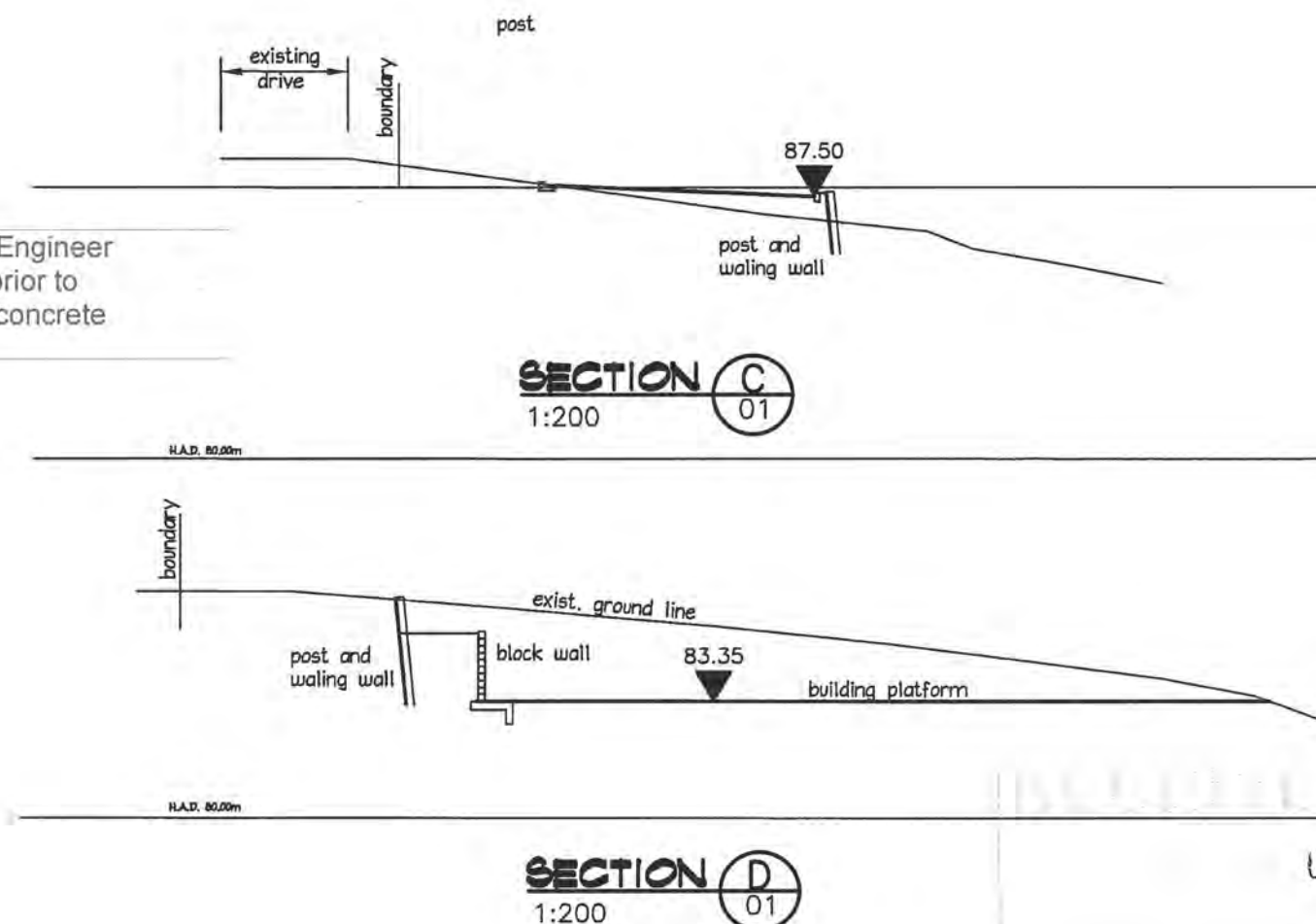

distance shown to lines is greater than min. requirement, as supplied by United Group NZ. see attached documentation

distances shown to lines are min. as supplied by United Group NZ. see attached documentation

the contractor shall check and verify dimensions before construction

designscape
shark bait ltd
Civil, Structural and Building design
<http://www.designscape.net.nz>
email info@designscape.net.nz

Allan Pullenger AIPENZ CertETn
298 Rosetta Road
sunny Raumati
phone & fax 04 902 8528
Mob 027 442-0486

WARD HOUSE
35B KOTARE ST-WAIKANAE
PROPOSED DWELLING

scale 1:200
date June 2011
drawn Stuart Jackson
designed Allan Pullenger

plan number
2690-01
Sheet **02** of 21

the water storage tank is to be topped up by a 600lt per day restricted supply from the second connection on the modified toby. No additional connections permitted. Two water mains required! one for house one for the tank.

BC 110397

I recommend that the lid be secured of the water storage tank to prevent unauthorised access

water pipes running to w.c's and all hose taps are to be marked non potable for entire length

No Hose Taps on the town water supply permitted

The plumber is to contact Aldrin Abad with the attached water connection form (159) when the toby is to be changed/modified 042964731. the cost of this toby modification and any reinstatement work will be paid by the owner/agent when the invoice is sent out

Ensure that the lid of the tank is above the finished ground level

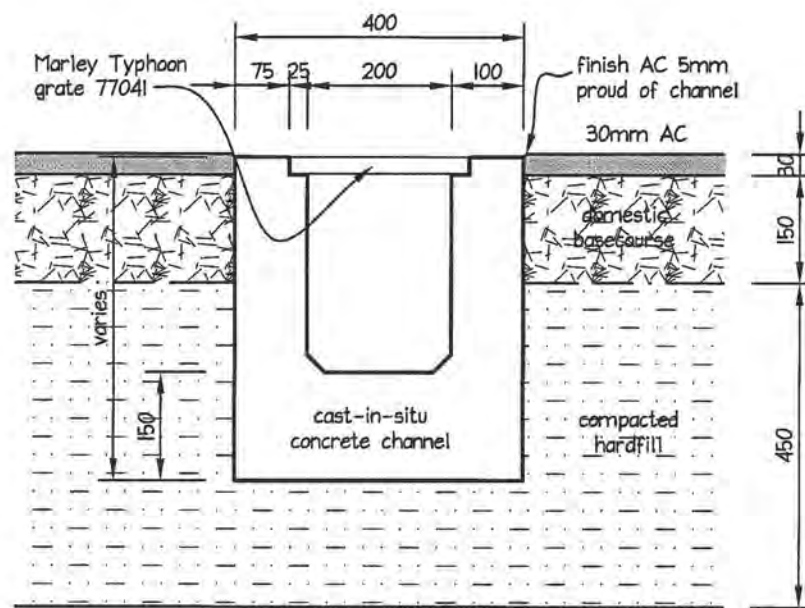

SLOT DRAIN SECTION
SCALE 1:10

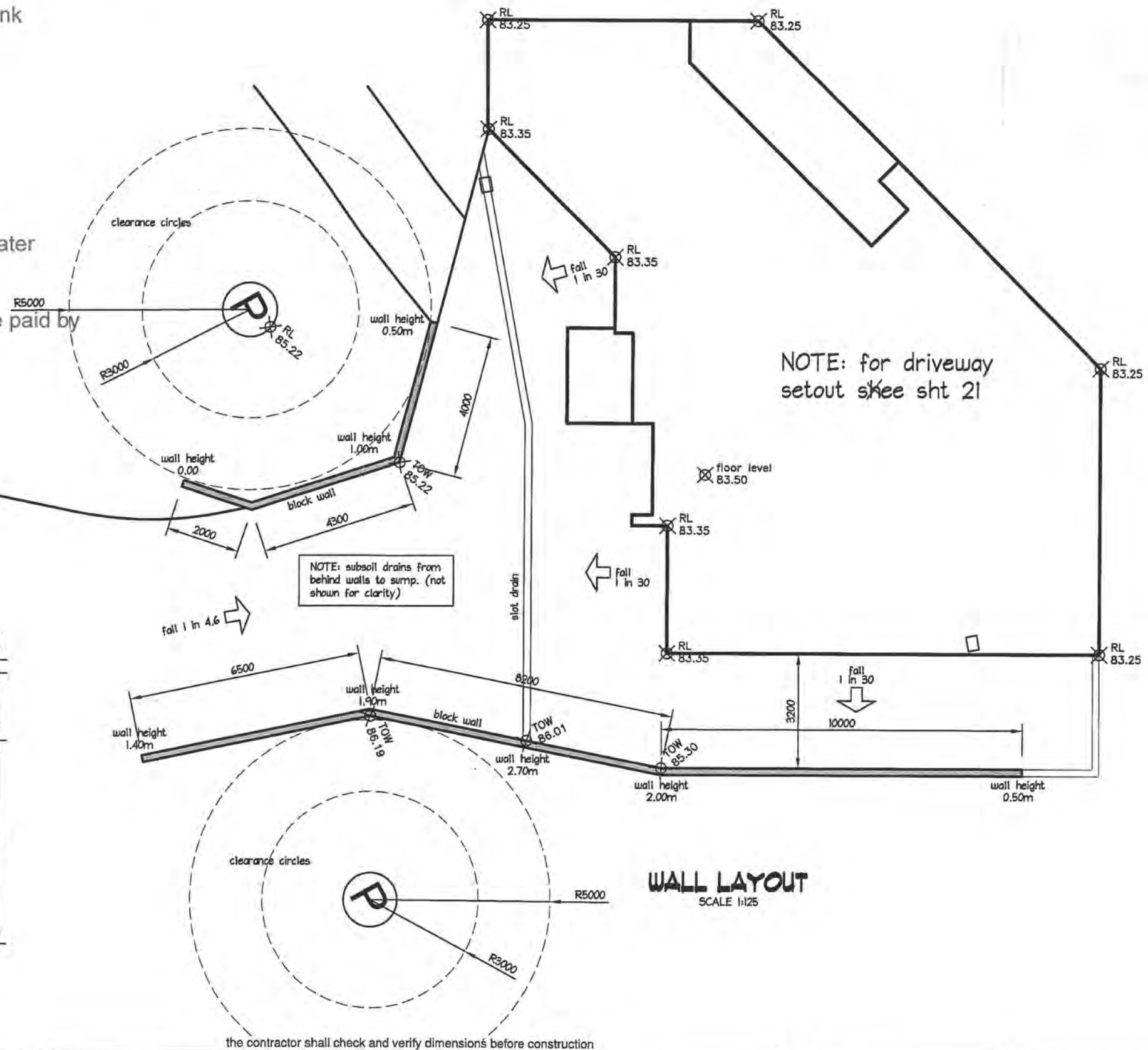

WALL LAYOUT
SCALE 1:125

designscape
shark bait ltd
Civil, Structural and Building design
<http://www.designscape.net.nz>
email info@designscape.net.nz

Allan Pullenger AIPENZ CertETn
298 Rosetta Road
sunny Raumat
phone & fax 04 902 8528
Mob 027 442-0486

WARD HOUSE
35B KOTARE ST-WAIKANAE
PROPOSED DWELLING

scale as shown
date June 2011
drawn Stuart Jackson
designed Allan Pullenger

plan number
2690-01
Sheet 03 of 21

00103

BC 110397

Ensure that the solar tubes are sited for maximum exposure to the sun

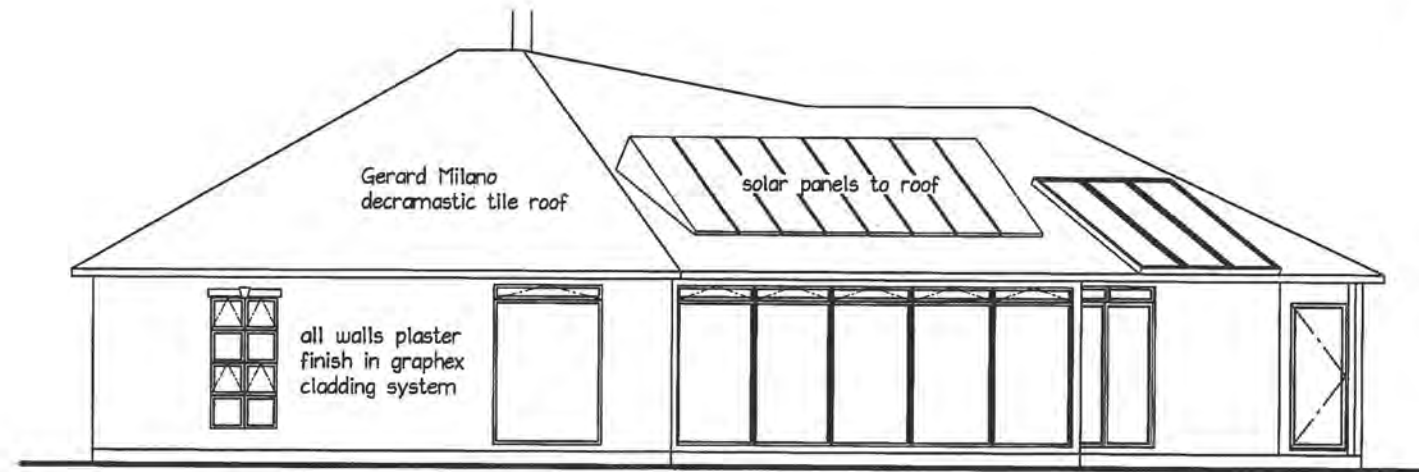

ELEVATION a
1:100

GLAZING:
All glazing to conform to NZS 4223 Pt 3 1993.
Safety glass shall be Grade A. Toughened or Laminated.
Single paned glazed doors to be Grade A Safety glass.
New Joinery to conform to NZS 4211 based on
min' 1550pa DWP for VERY HIGH WIND ZONING.
NOTE: all new windows to be double glazed Al frames
with thermal breaks, arcon filled

VENTILATION:
all habitable/service rooms to have
5% of their floor area as opening
windows or approved alternative, to
achieve ventilation requirements.

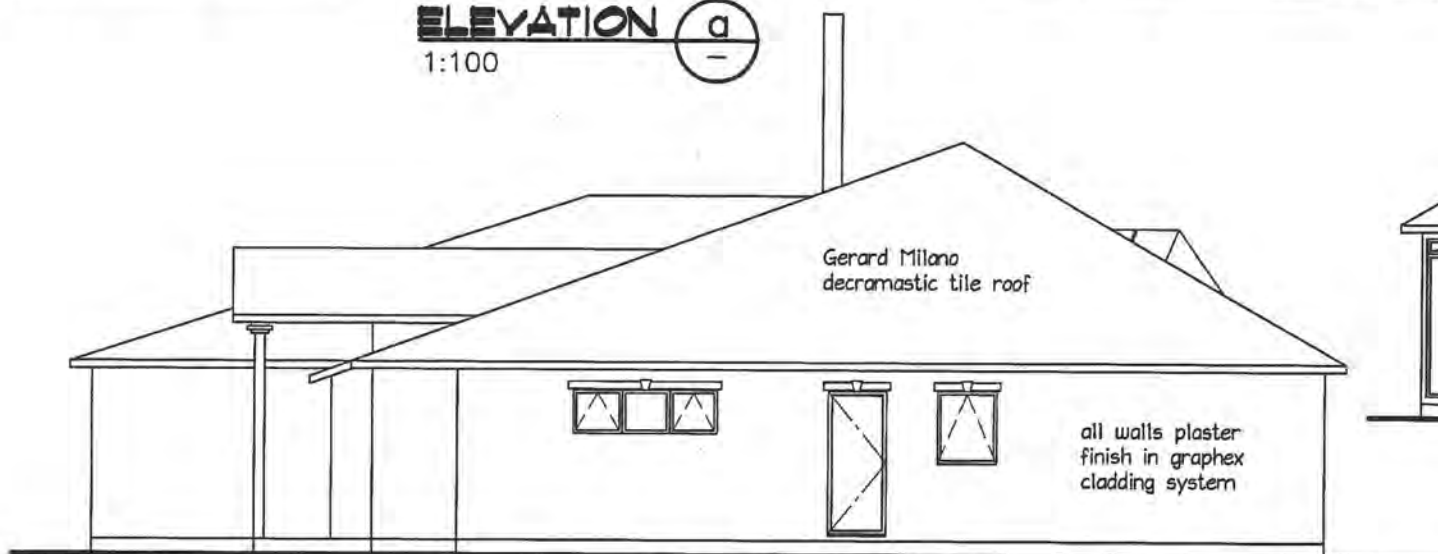

ELEVATION b
1:100

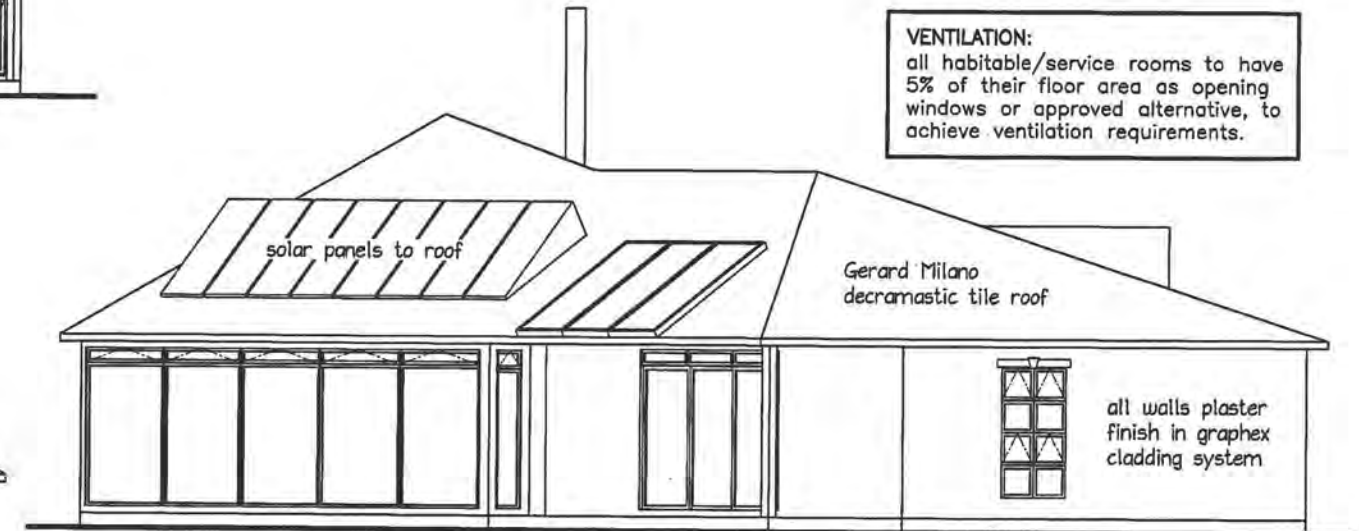

ELEVATION d
1:100

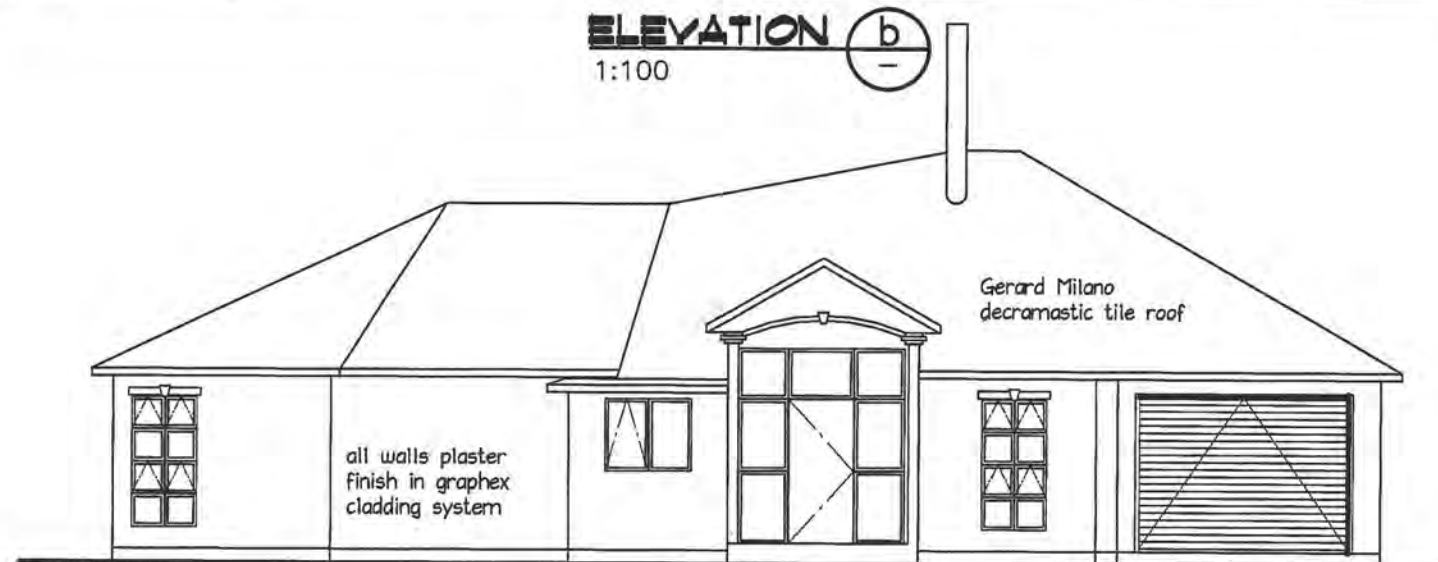

ELEVATION c
1:100

the contractor shall check and verify dimensions before construction

designscape
shank baill ltd
Civil, Structural and Building design
<http://www.designscape.net.nz>
email info@designscape.net.nz

Allan Pullenger AIPENZ CertETn
298 Rosetta Road
sunny Raumati
phone & fax 04 902 8528
Mob 027 442-0486

WARD HOUSE
35B KOTARE ST-WAIKANAE
PROPOSED DWELLING

scale 1:100
date June 2011
drawn Stuart Jackson
designed Allan Pullenger

plan number
2690-01
Sheet **06** of 21

00106

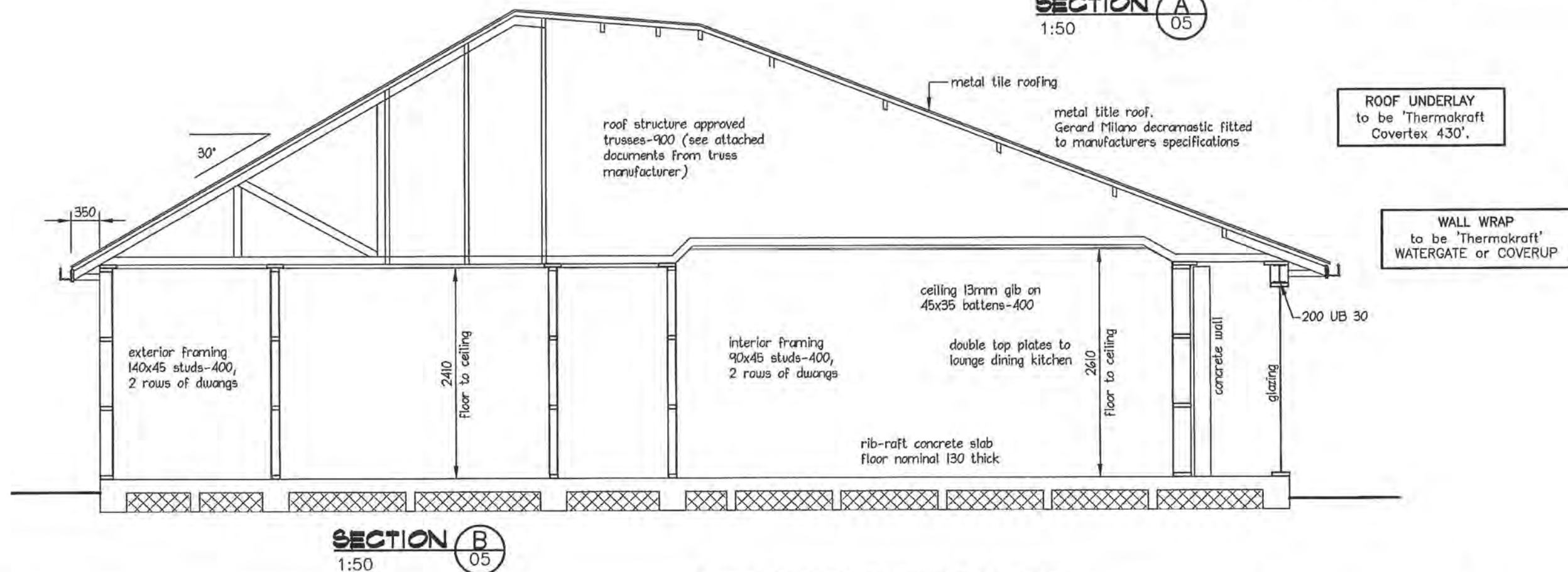
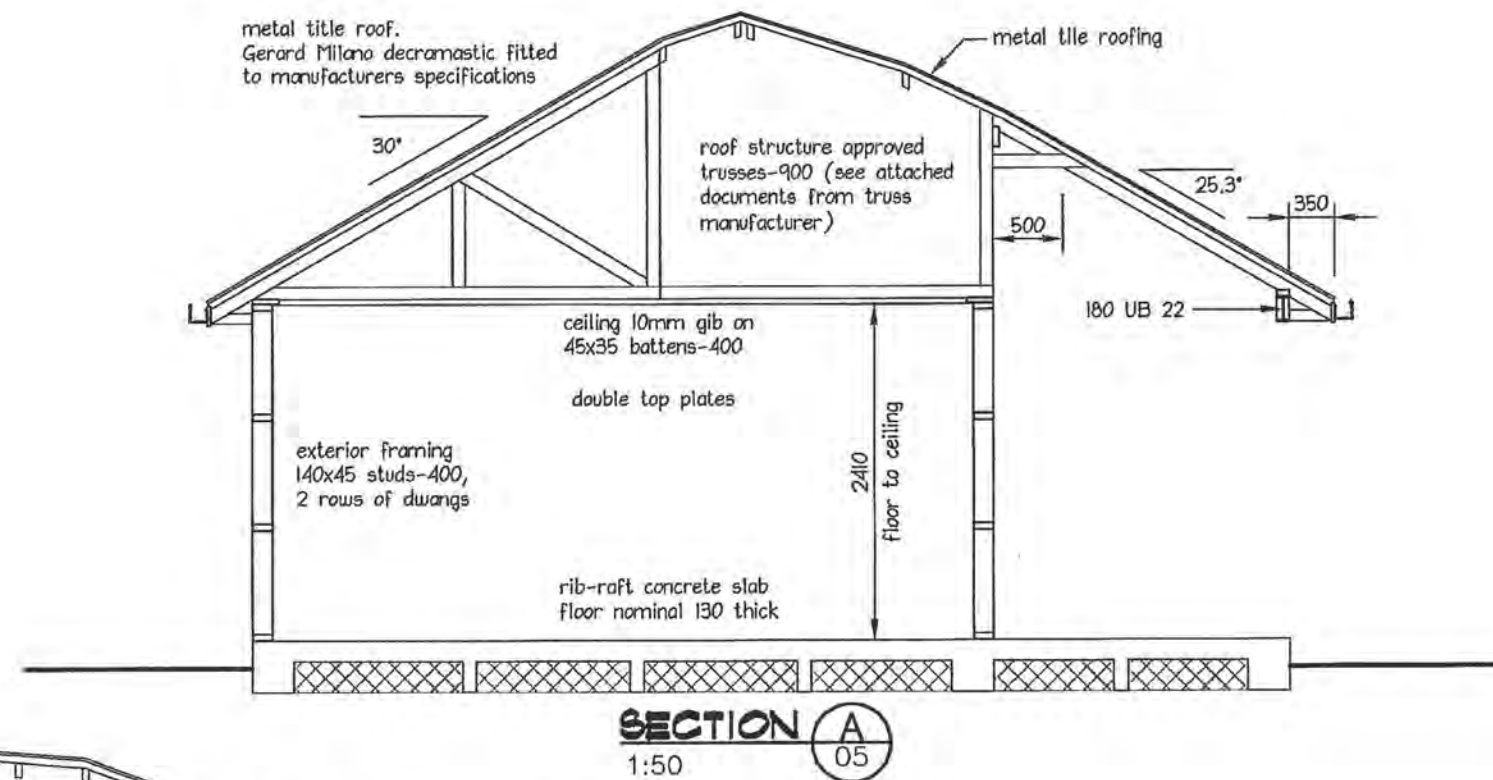
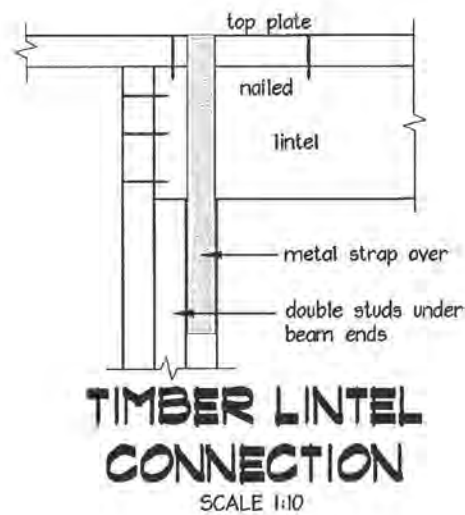

the contractor shall check and verify dimensions before construction

designscape
shark bait ltd
Civil, Structural and Building design
<http://www.designscape.net.nz>
email info@designscape.net.nz

Allan Pullenger AIPENZ CertETn
298 Rosetta Road
sunny Raumati
phone & fax 04 902 8528
Mob 027 442-0486

WARD HOUSE
35B KOTARE ST-WAIKANAE
PROPOSED DWELLING

scale 1:50
date June 2011
drawn Stuart Jackson
designed Allan Pullenger

plan number
2690-01
Sheet **07** of 21

ground bearing must be reconfirmed on site following excavation but prior to placing of concrete and reinforcing

400mm wide NO planting or garden area around entire dwelling

600x600x600 pads

2/1200 long D10 bars to internal corners

2/1200 long D10 bars to internal corners

1161

400x400 pads

600x600 pads

130mm thick concrete floor 25MPa special grade (see details)

400x400 pad

7125

400x400 pad

2/1200 long D10 bars to internal corners

2165

751

400x400 pad

5478

3866

600x600x400 pad

8048

600x600x400 pads

5701

3881

9582

7964

400x400 pad under ends of girder trusses

600x600 pad

NOTE: all pads 250mm deep unless shown otherwise

FOUNDATION PLAN
SCALE 1:100

FOUNDATION PLAN
SCALE 1:100

designscape
shark bait ltd
Civil, Structural and Building design
<http://www.designscape.net.nz>
email info@designscape.net.nz

WARD HOUSE
35B KOTARE ST-WAIKANAE
PROPOSED DWELLING

plan number
2690-01
Sheet 08 of 21

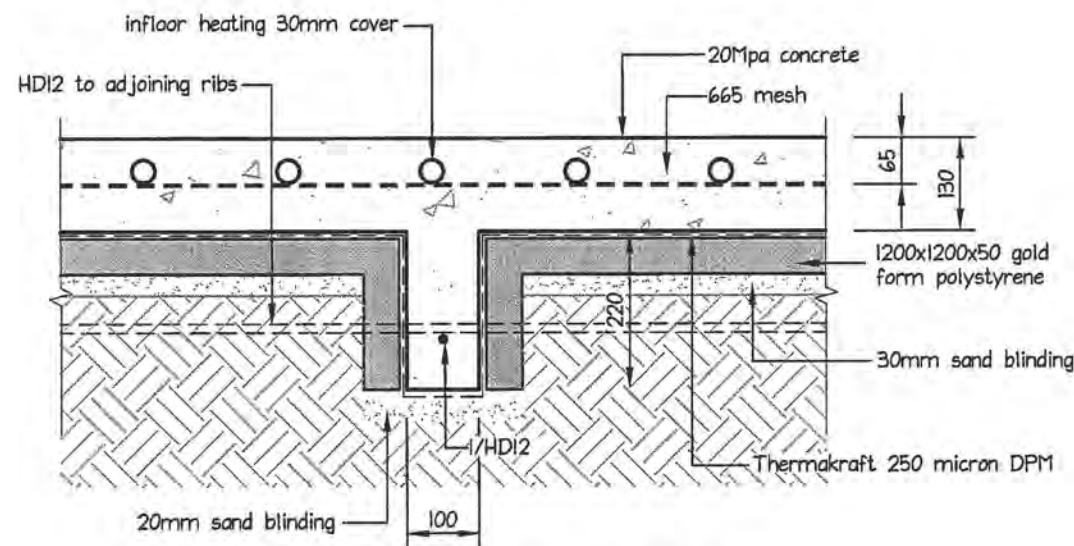
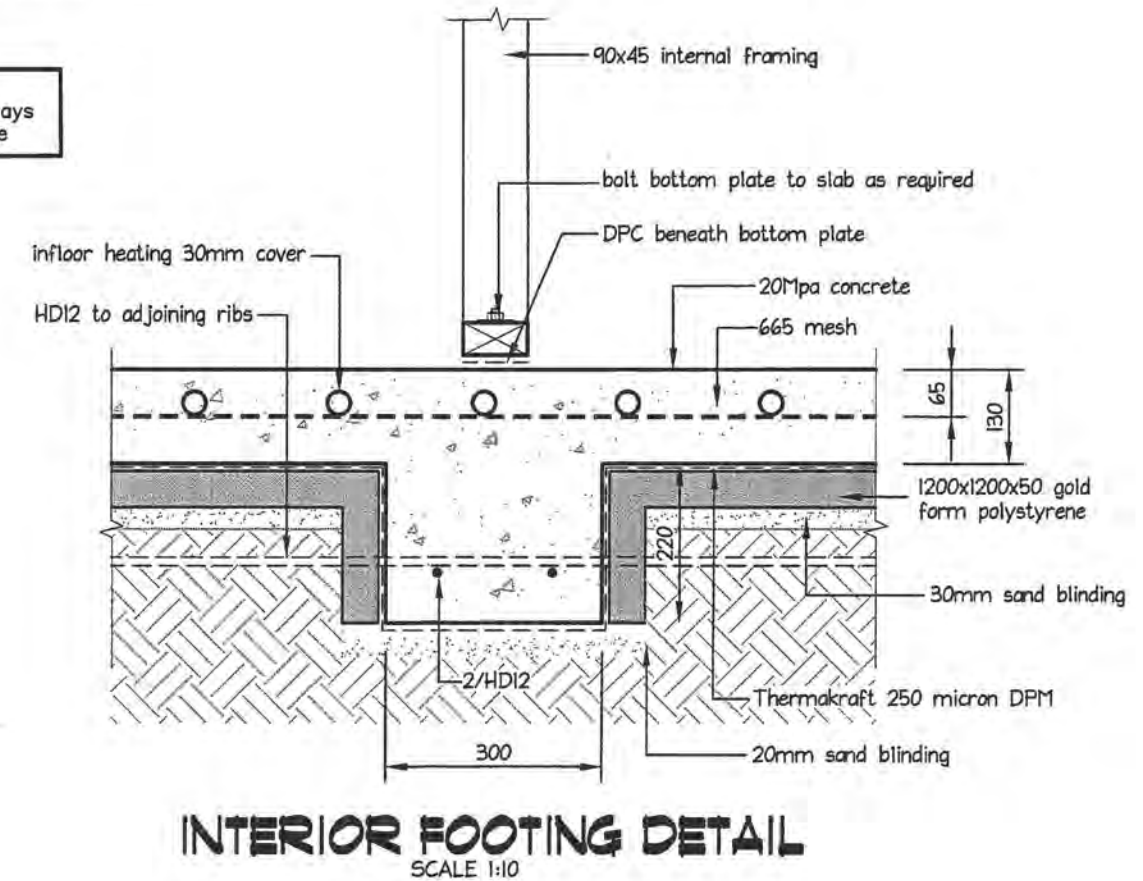
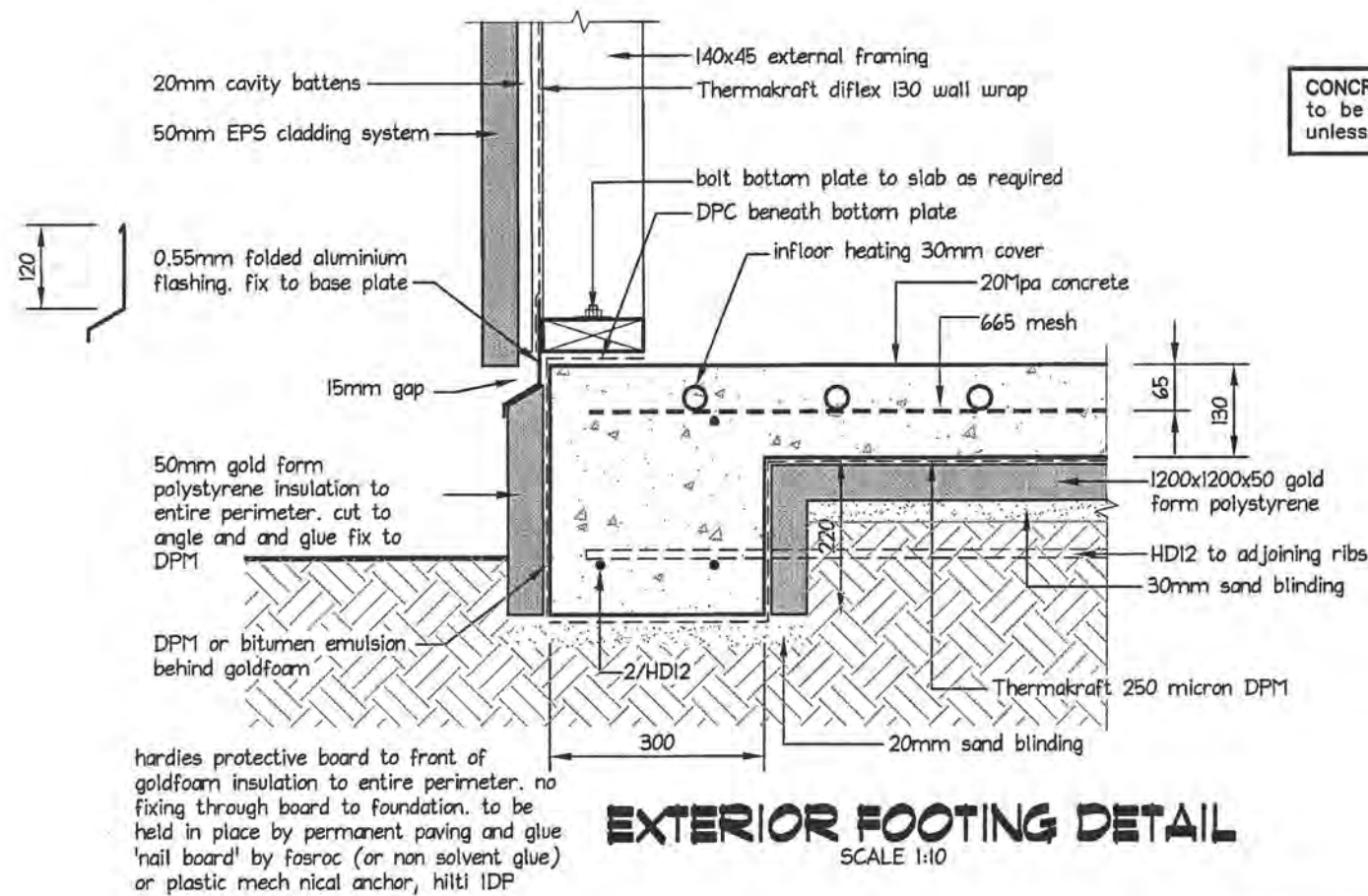

REINFORCING STEEL LAP:
D10 = 400 mm : HD10 = 700 mm
D12 = 480 mm : HD12 = 840 mm
D16 = 640 mm : HD16 = 1120 mm
D20 = 800 mm : HD20 = 1400 mm

REINFORCING STEEL BENDS:
D10 = min 50mm & min 40mm for stirrups
D12 = min 60mm & min 48mm for stirrups
D16 = min 80mm
REFER ALSO TO NZS3101 for clarity

the contractor shall check and verify dimensions before construction

designscape
shark ball ltd

Civil, Structural and Building design
<http://www.designscape.net.nz>
email info@designscape.net.nz

Allan Pullenger AIPENZ CertETn
298 Rosetta Road
sunny Raumatū

phone & fax 04 902 8528
Mob 027 442-0486

WARD HOUSE
35B KOTARE ST-WAIKANAE
PROPOSED DWELLING

scale 1:10
date June 2011
drawn Stuart Jackson
designed Allan Pullenger

plan number
2690-01
Sheet 09 of 21

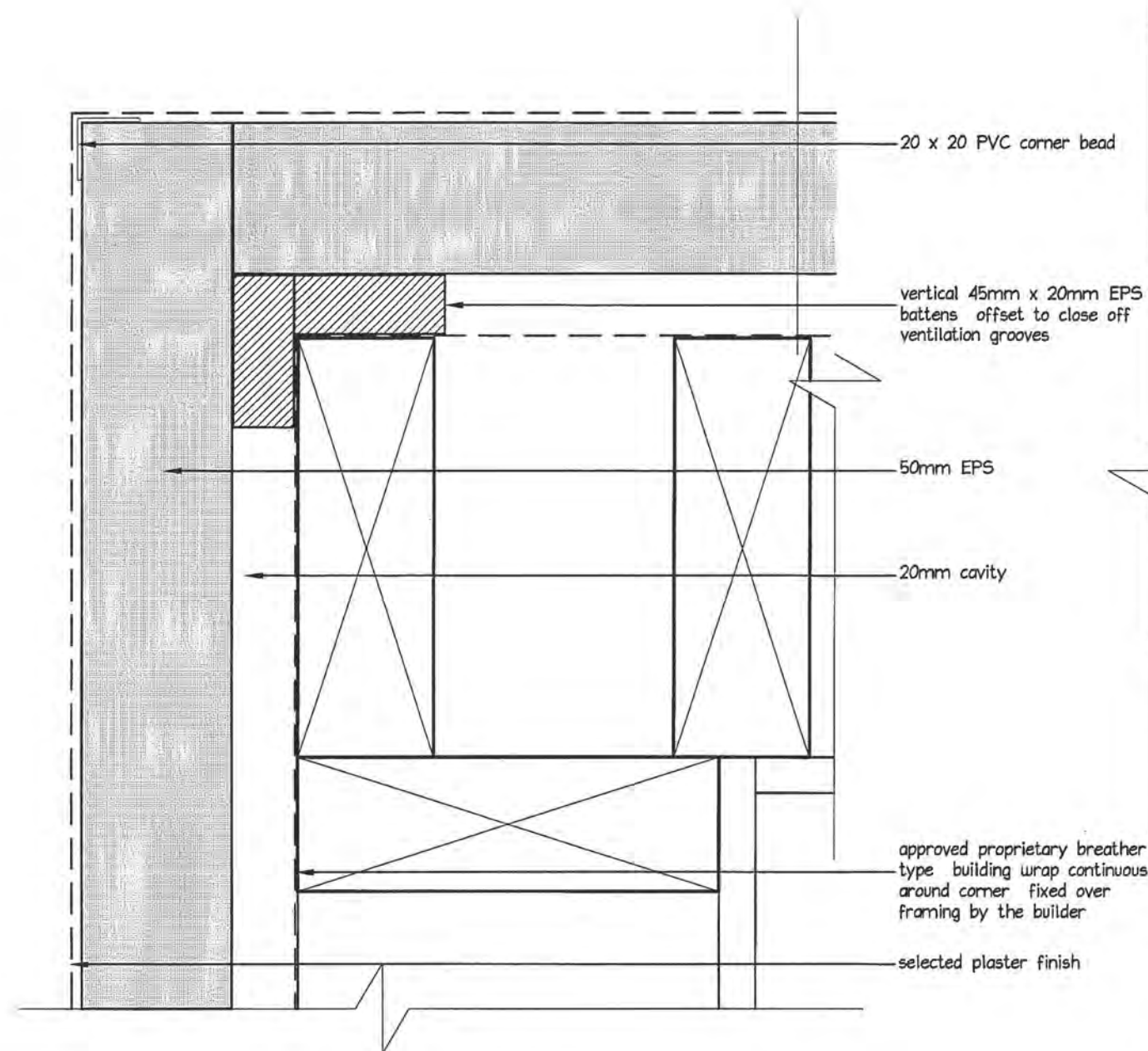
**EXTERNAL CORNER DETAIL**

SCALE 1:2

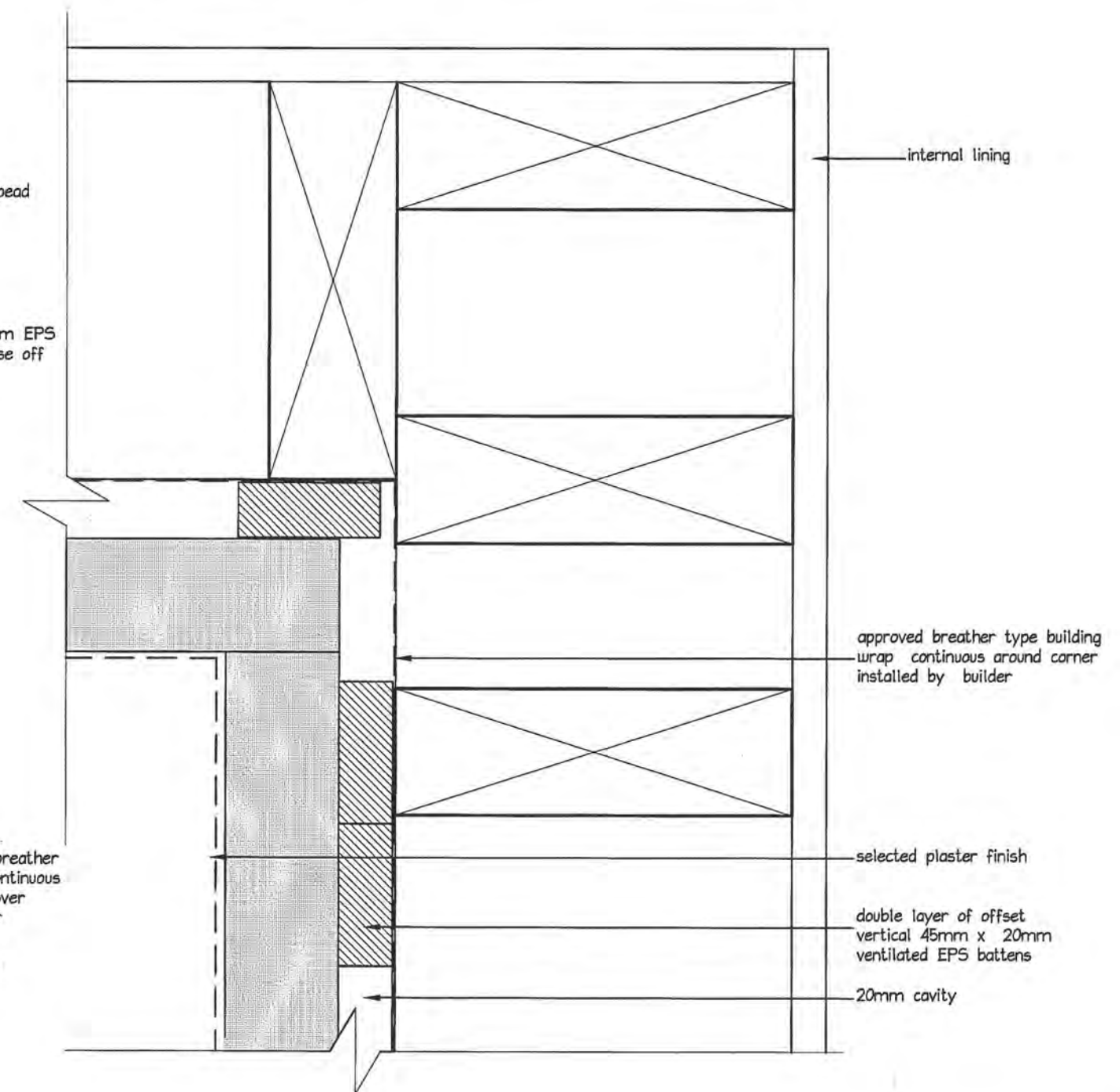
**INTERNAL CORNER DETAIL**

SCALE 1:2

00010

the contractor shall check and verify dimensions before construction

designscape
shark bait ltd

Civil, Structural and Building design
<http://www.designscape.net.nz>
email info@designscape.net.nz

Allan Pullenger AIPENZ CertETn
298 Rosetta Road
sunny Raumati

phone & fax 04 902 8528
Mob 027 442-0486

WARD HOUSE
35B KOTARE ST-WAIKANAE
PROPOSED DWELLING

scale 1:2
date June 2011
drawn Stuart Jackson
designed Allan Pullenger

plan number
2690-01
Sheet **10** of 21

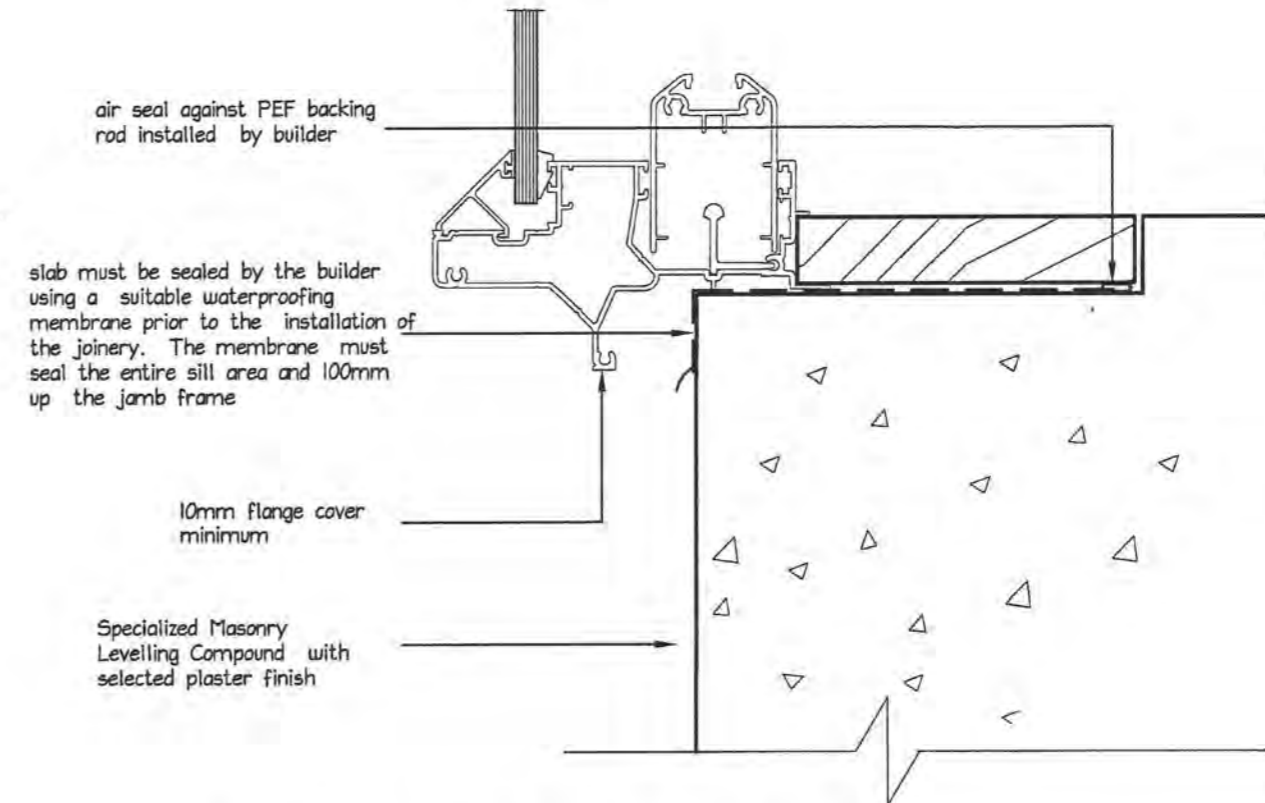
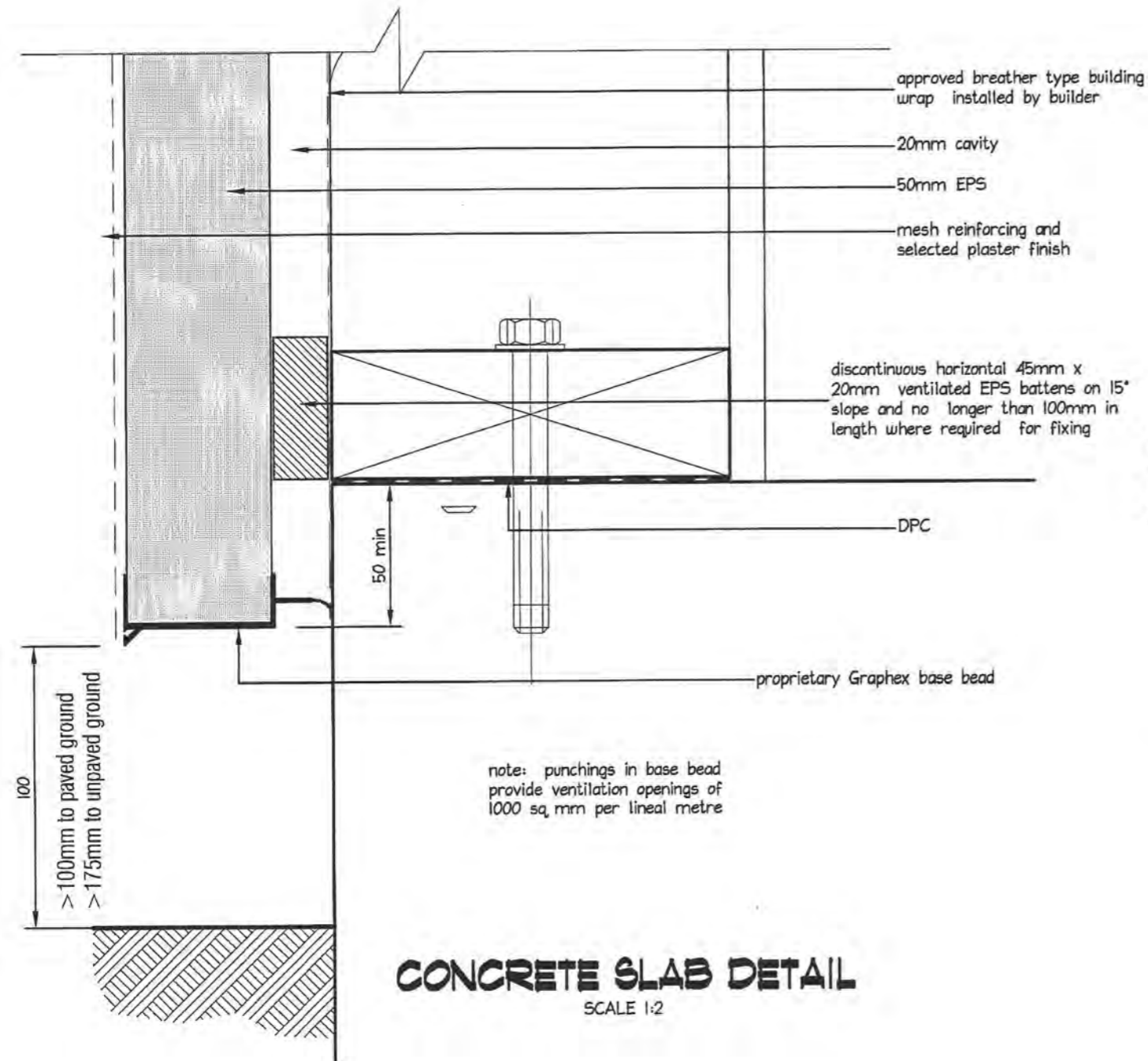
**DOOR SILL CONCRETE DETAIL**

SCALE 1:2

UC/11

the contractor shall check and verify dimensions before construction

designscape
 shark bait ltd
 Civil, Structural and Building design
<http://www.designscape.net.nz>
 email info@designscape.net.nz

Allan Pullenger AIPENZ CertETn
 298 Rosetta Road
 sunny Raumati
 phone & fax 04 902 8528
 Mob 027 442-0486

WARD HOUSE
35B KOTARE ST-WAIKANAE
PROPOSED DWELLING

scale 1:2
 date June 2011
 drawn Stuart Jackson
 designed Allan Pullenger

plan number
 2690-01
 Sheet 11 of 21

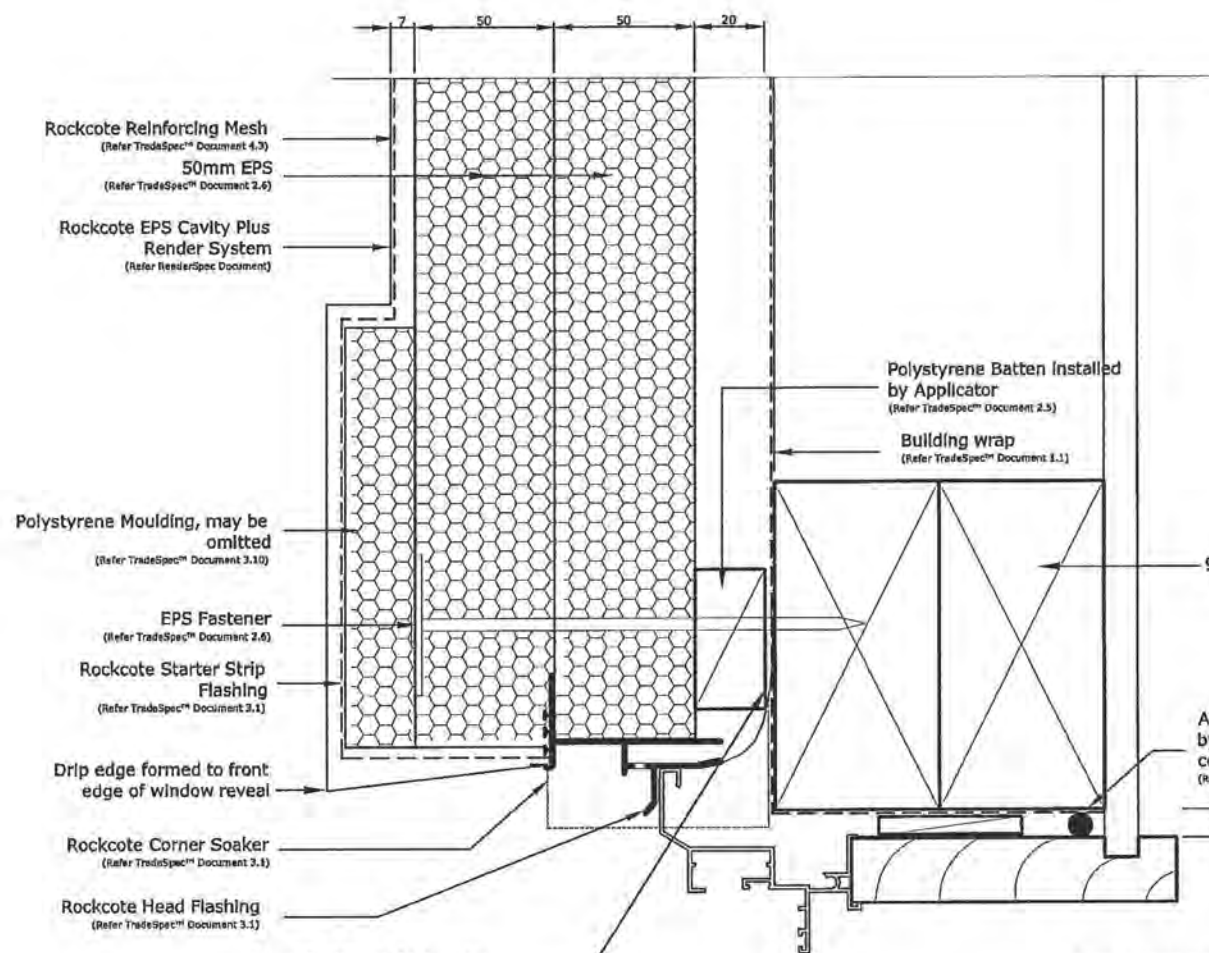

Head flashing to be taped to building wrap using a compatible building wrap tape (Refer TradeSpec Document 1.1)

WINDOW HEAD FLASHING

SCALE 1:2



5mm clearance must be maintained between the starter strip and the head flashing

Head flashing must be taped to the Building Wrap by the main contractor/window installer

Head Flashing to have a minimum 15° fall

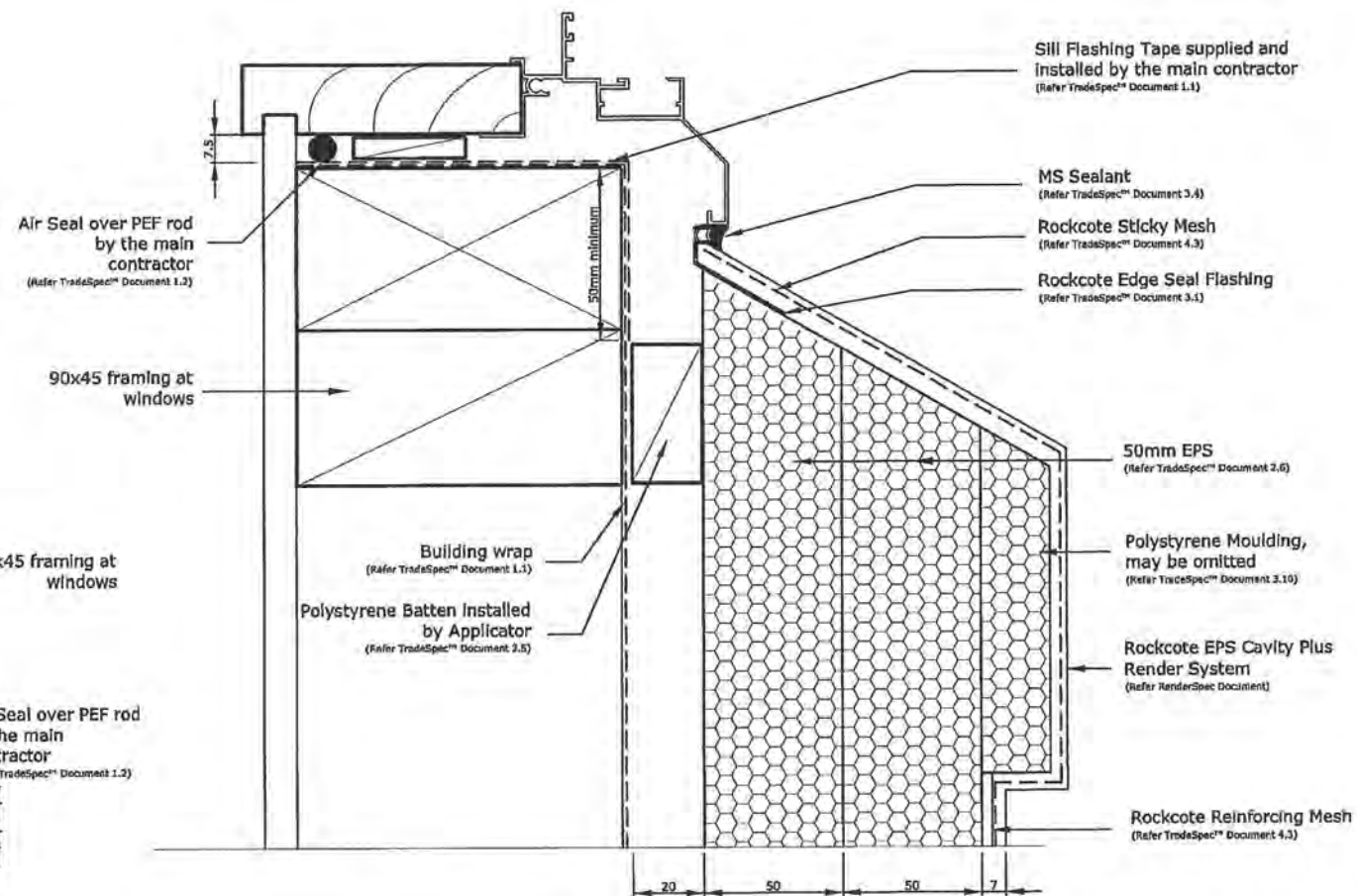

Allow a 25mm Gap between the back of the joinery and external facing timber framing to allow the sill flashing to fit.

WINDOW SILL FLASHING

SCALE 1:2



the contractor shall check and verify dimensions before construction

designscape
shark ball ltd
Civil, Structural and Building design
<http://www.designscape.net.nz>
email info@designscape.net.nz

Allan Pullenger AIPENZ CertETn
298 Rosetta Road
sunny Raumati
phone & fax 04 902 8528
Mob 027 442-0486

WARD HOUSE
35B KOTARE ST-WAIKANAE
PROPOSED DWELLING

scale 1:2
date June 2011
drawn Stuart Jackson
designed Allan Pullenger

plan number
2690-01
Sheet 12 of 21

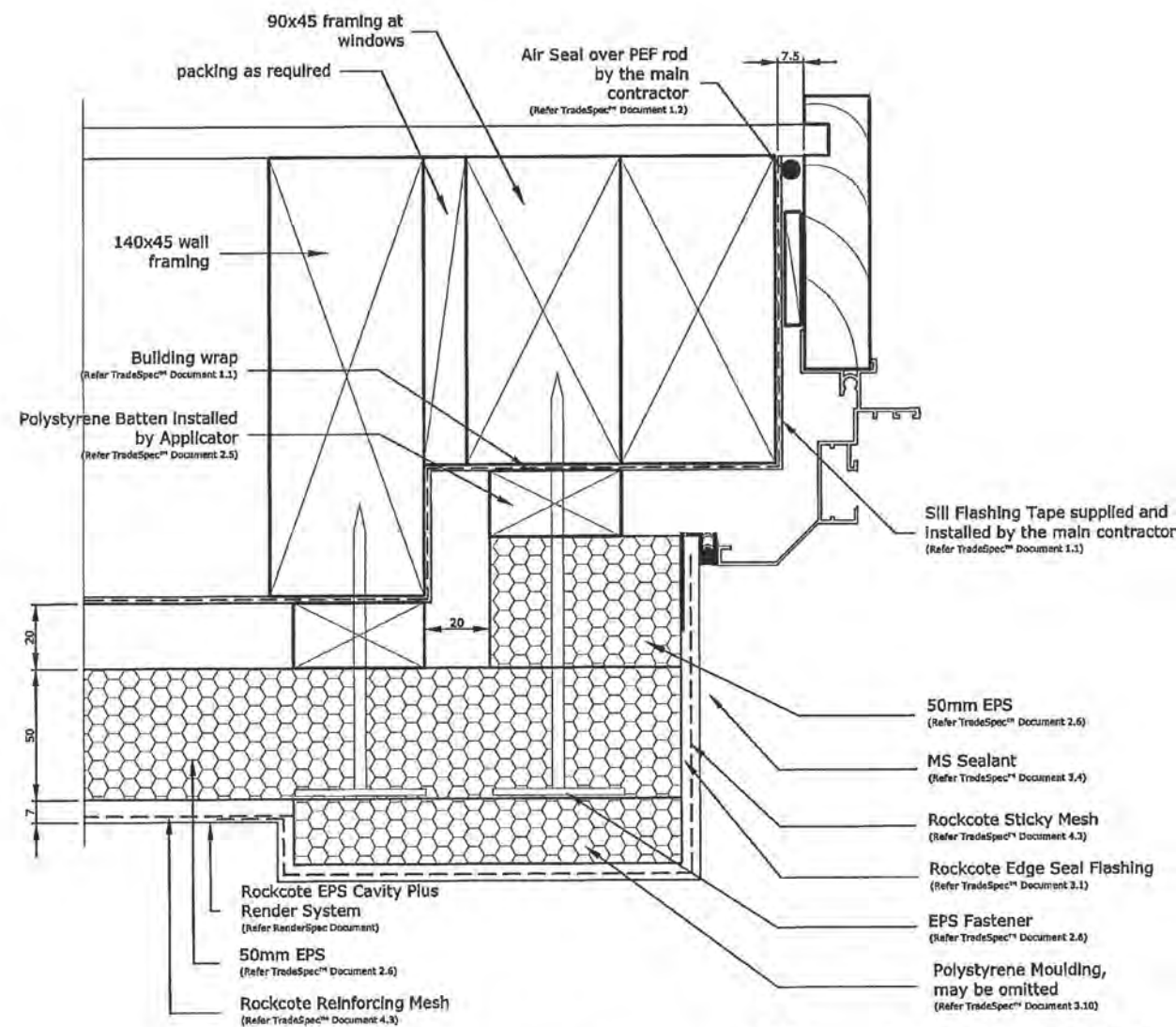

WINDOW JAMB FLASHING

SCALE 1:2



Allow a 25mm Gap between the back of
the joinery and external facing timber
framing to allow the jamb flashing to fit.

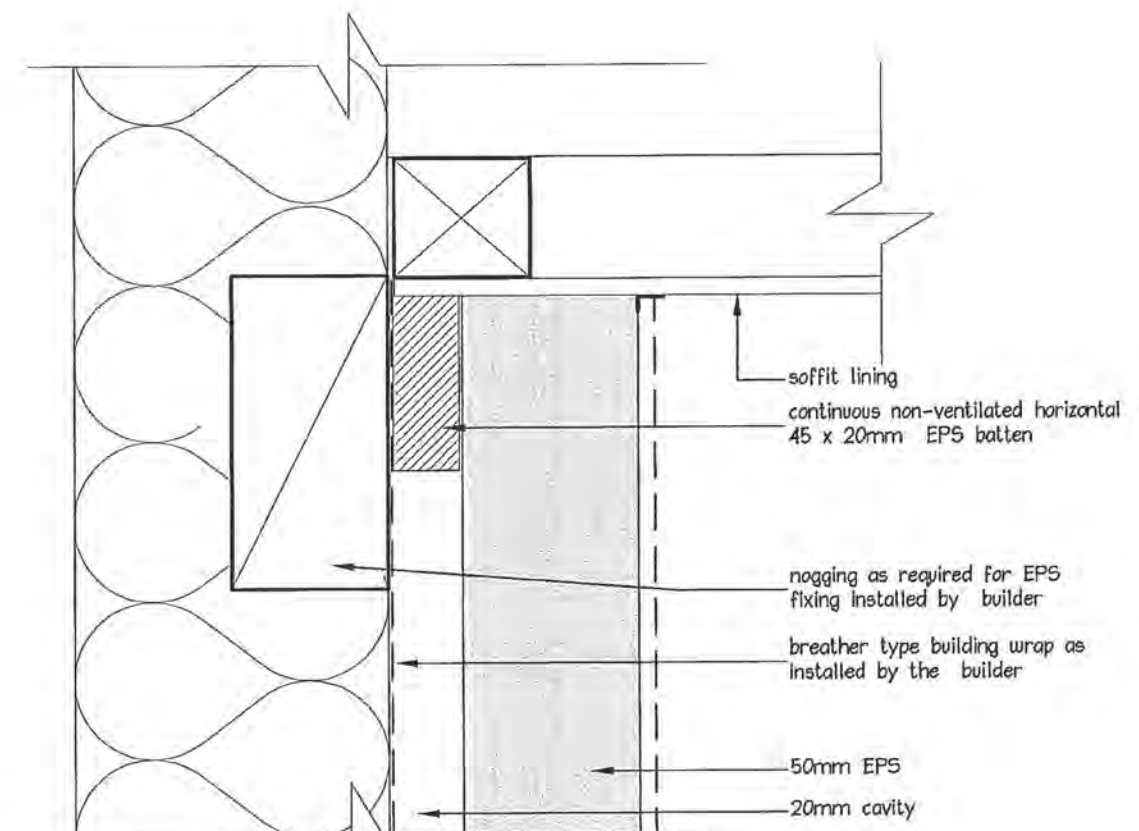

SOFFIT DETAIL

SCALE 1:2

NOTE: two layers of EPS
above windows

the contractor shall check and verify dimensions before construction

designscape
shark ball ltd

Civil, Structural and Building design
<http://www.designscape.net.nz>
email info@designscape.net.nz

Allan Pullenger AIPENZ CertETn
298 Rosetta Road
sunny Raumatū

phone & fax 04 902 8528
Mob 027 442-0486

WARD HOUSE
35B KOTARE ST-WAIKANAE
PROPOSED DWELLING

scale 1:2
date June 2011
drawn Stuart Jackson
designed Allan Pullenger

plan number
2690-01
Sheet 13 of 21

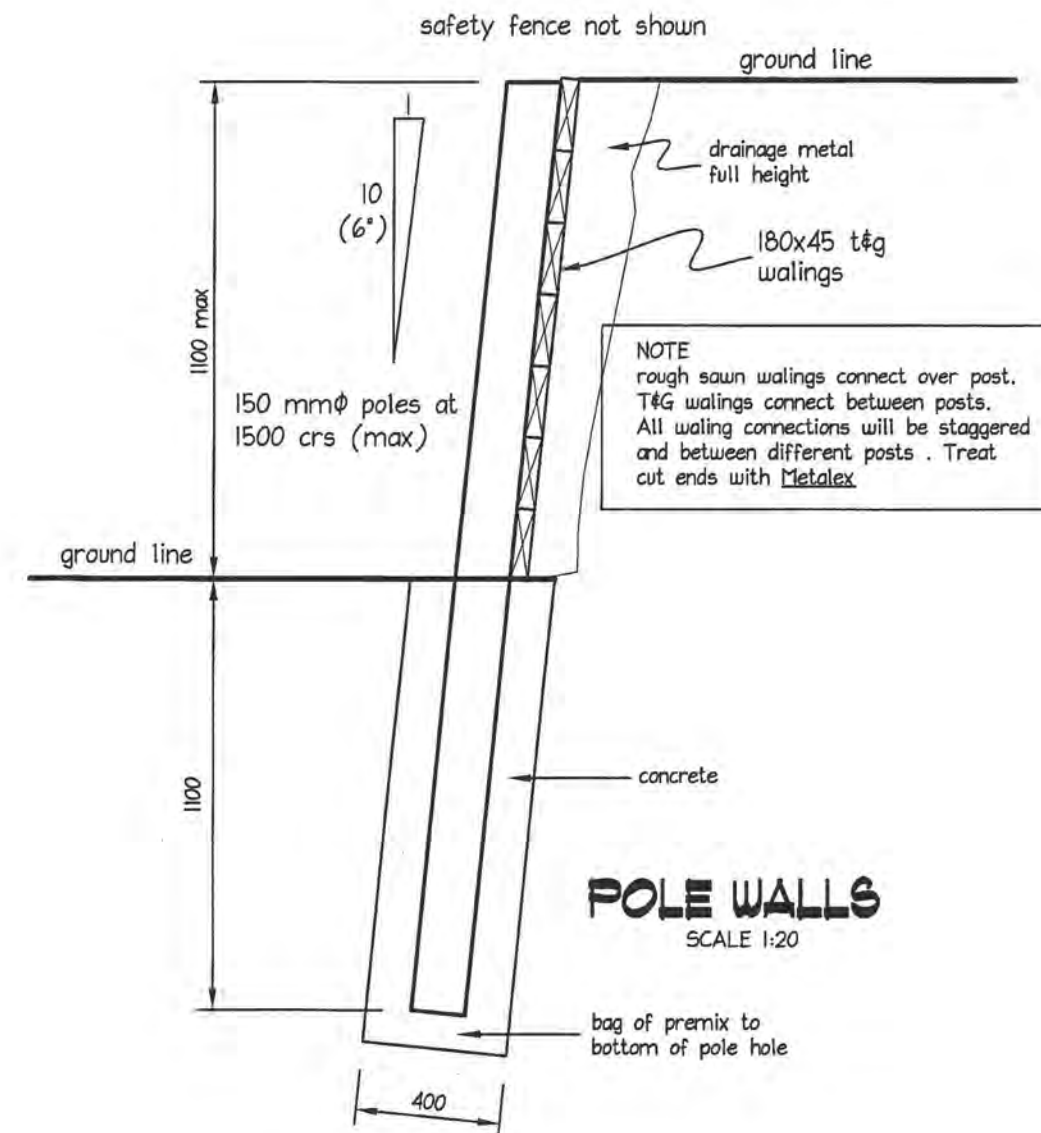
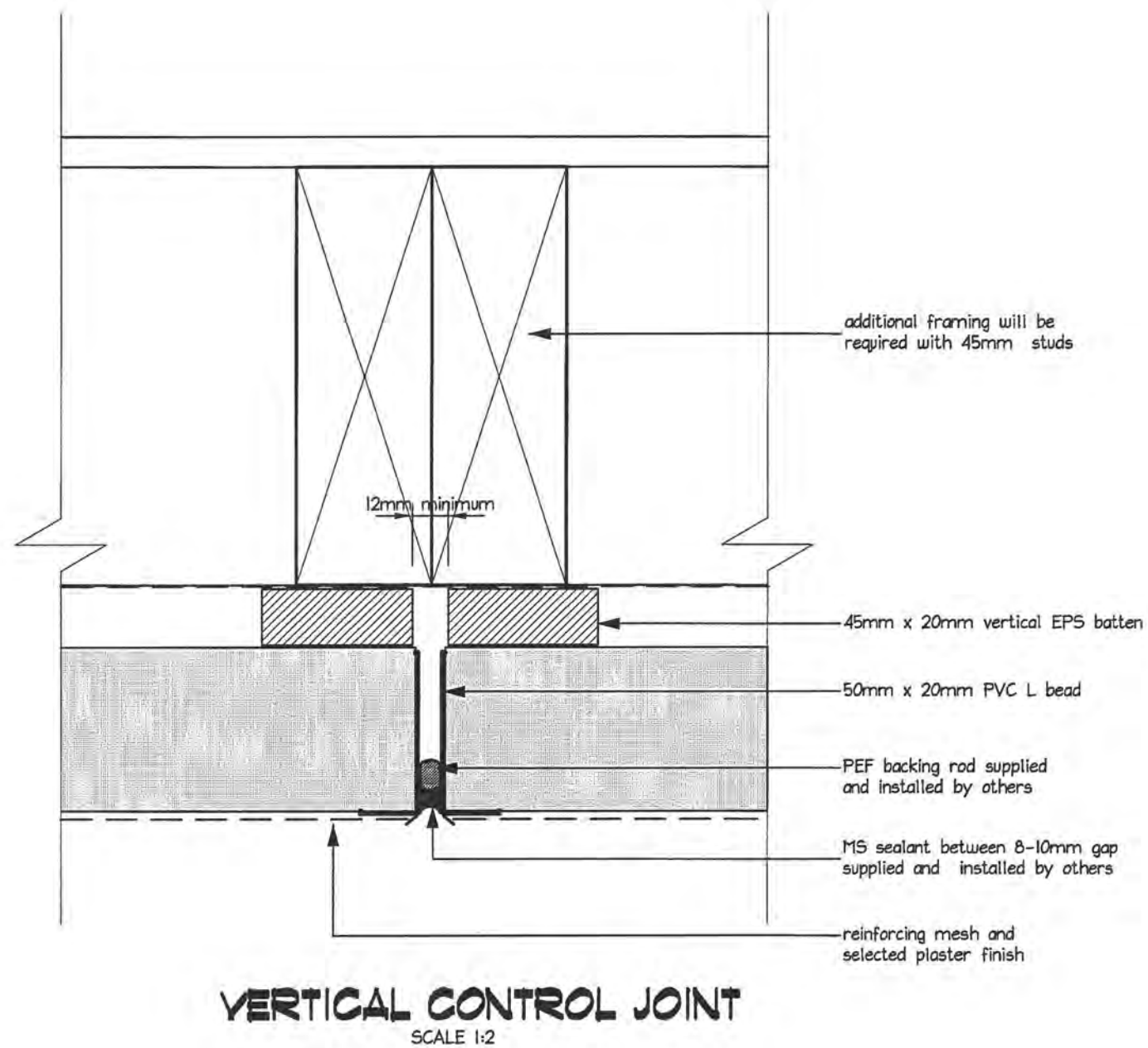

0014

the contractor shall check and verify dimensions before construction

designscape
shark bait ltd

Civil, Structural and Building design
<http://www.designscape.net.nz>
email info@designscape.net.nz

Allan Pullenger AIPENZ CertETn
298 Rosetta Road
sunny Raumati

phone & fax 04 902 8528
Mob 027 442-0486

WARD HOUSE
35B KOTARE ST-WAIKANAE
PROPOSED DWELLING

scale as shown
date June 2011
drawn Stuart Jackson
designed Allan Pullenger

plan number
2690-01
Sheet **14** of 21

SPECIFICATION:

- 1) Concrete is 25 Mpa special grade
- 2) Reinforcing free of scale and rust
- 3) Subsoil pipe to be 100mm to approved outlet.
- 4) Drainage metal and fill behind wall, compacted to 300 Kpa.
- 5) Allow 7 days between concrete infilling of wall and backfilling.
- 6) Footing to solid bearing.
- 7) Fix reinforcing to correct spacing.
- 8) Upper vertical steel non aligned with base steel, will be full wall height.
- 9) Steel laps....Grade 500 (HD) = 70 diameters
Grade 300 (D) = 40 diameters
- 10) Three coats mulseal, then dampstop, then 30mm polystyrene

All blocks solid
filled with concrete

REINFORCEMENT BENDS:
stirrups, 4 bar diameters
longitudinal bars, 5 bar diameters

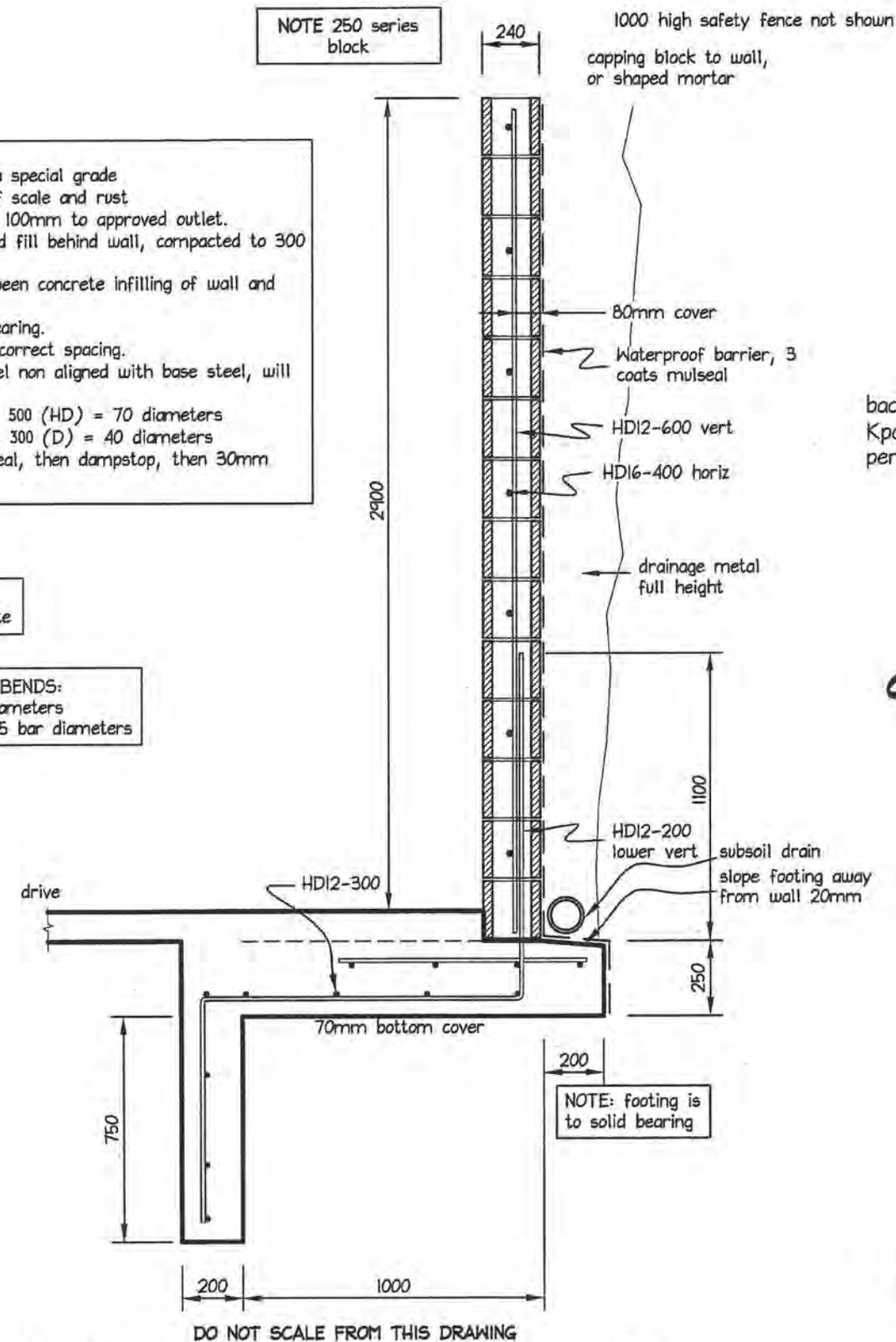
**25 SERIES BLOCK WALL WITH TOE**

SCALE 1:20

backfill to be compacted to 100 Kpa, being greater than 2 blows per 50mm of penetrometer

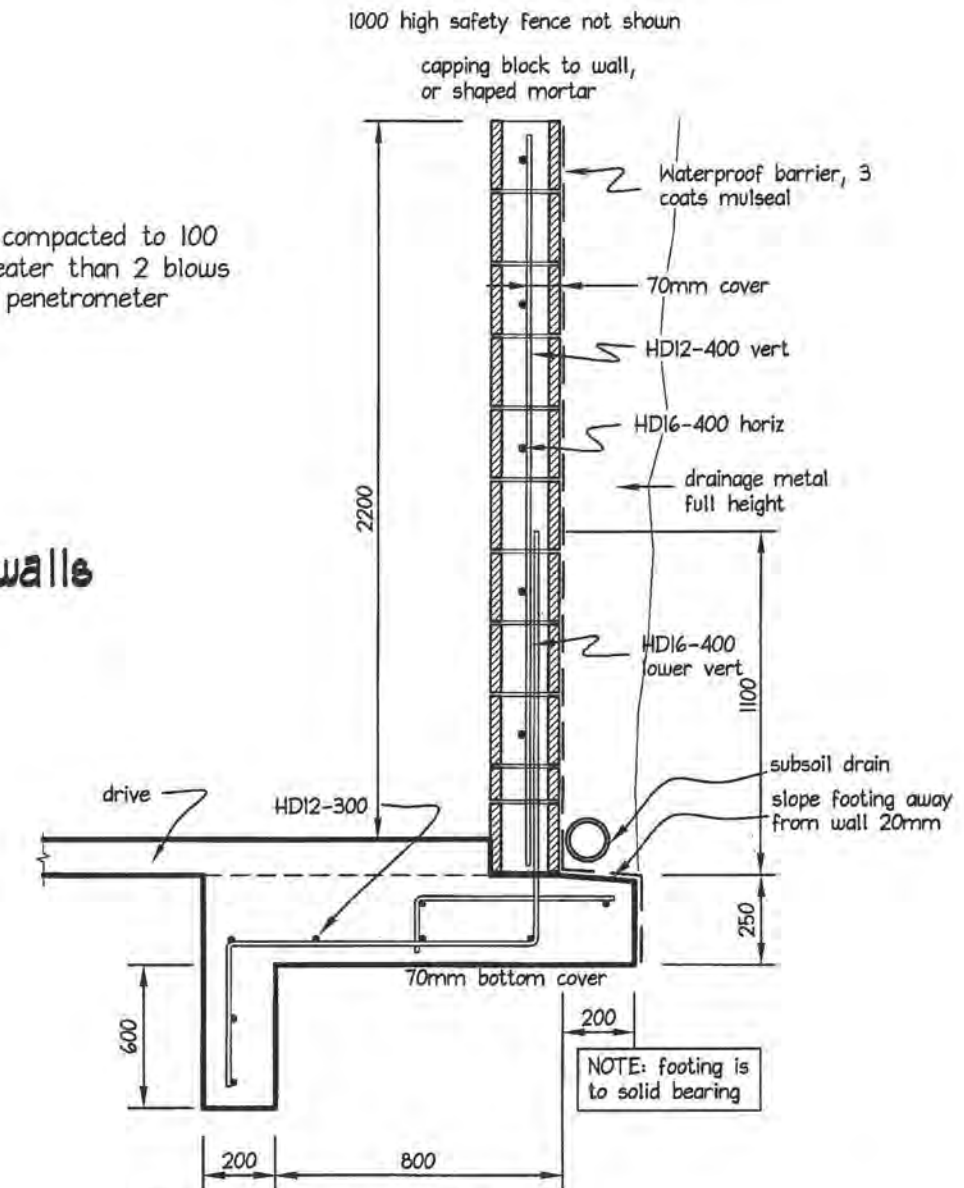
drive walls**20 SERIES BLOCK WALL WITH TOE**

SCALE 1:20

the contractor shall check and verify dimensions before construction

designscape
shark bait ltd

Civil, Structural and Building design
<http://www.designscape.net.nz>
email info@designscape.net.nz

Allan Pullenger AIPENZ CertETn
298 Rosetta Road
sunny Raumat

phone & fax 04 902 8528
Mob 027 442-0486

WARD HOUSE
35B KOTARE ST-WAIKANAE
PROPOSED DWELLING

scale 1:20
date June 2011
drawn Stuart Jackson
designed Allan Pullenger

plan number
2690-01
Sheet **15** of 21

00715

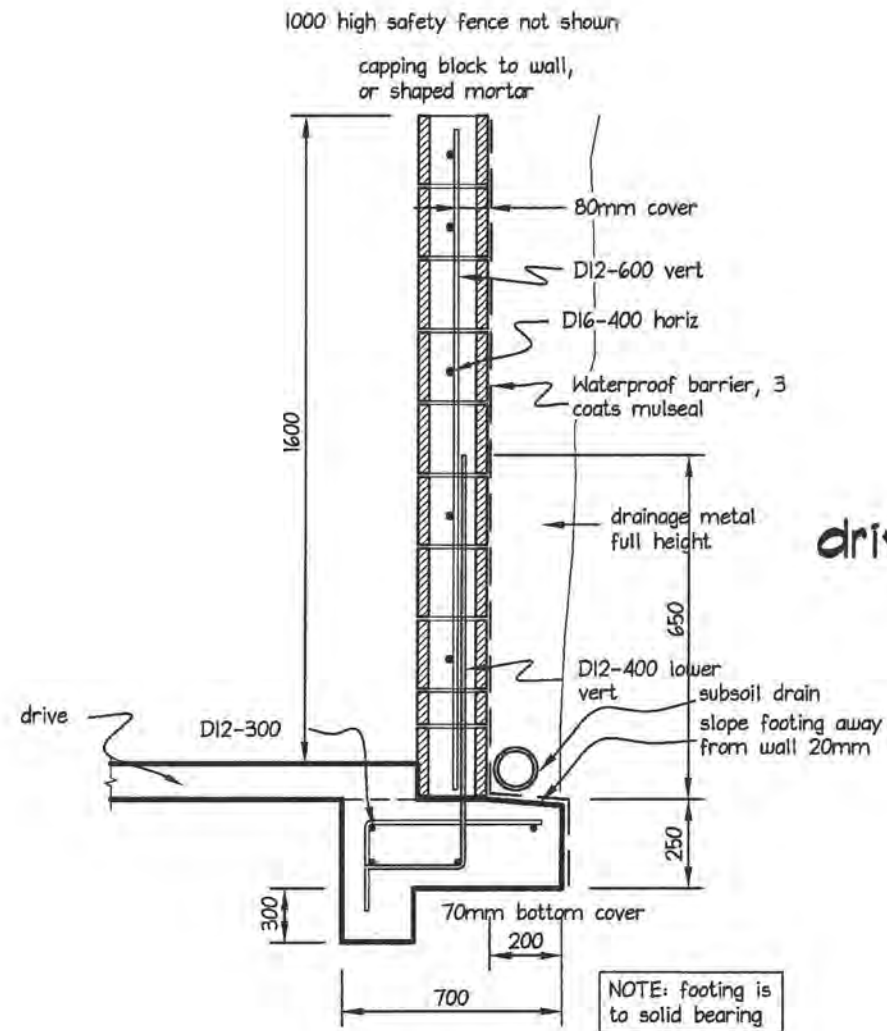

DO NOT SCALE FROM THIS DRAWING

20 SERIES BLOCK WALL WITH TOE

SCALE 1:20

drive walls

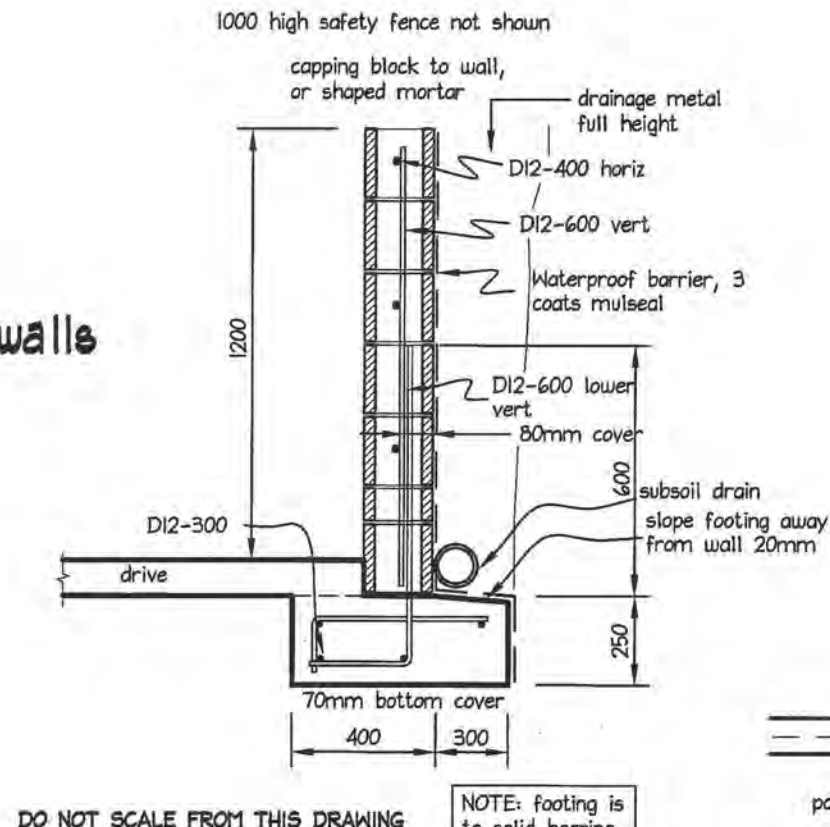

DO NOT SCALE FROM THIS DRAWING

20 SERIES BLOCK WALL

SCALE 1:20

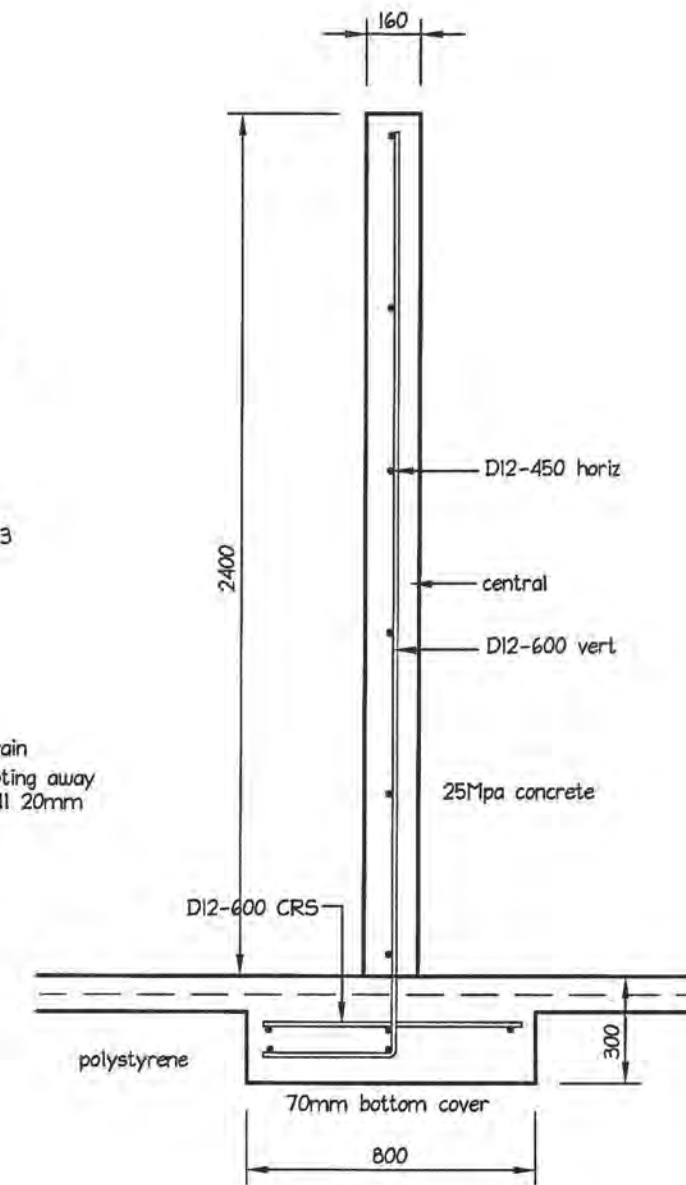

**2400 INTERNAL
CONCRETE WALLS**

SCALE 1:20

00/16

the contractor shall check and verify dimensions before construction

designscape

shark bait ltd
Civil, Structural and Building design
<http://www.designscape.net.nz>
email info@designscape.net.nz

Allan Pullenger AIPENZ CertETn
298 Rosetta Road
sunny Raumati

phone & fax 04 902 8528
Mob 027 442-0486

WARD HOUSE
35B KOTARE ST-WAIKANAE
PROPOSED DWELLING

scale 1:20
date June 2011
drawn Stuart Jackson
designed Allan Pullenger

plan number
2690-01
Sheet **16** of 21

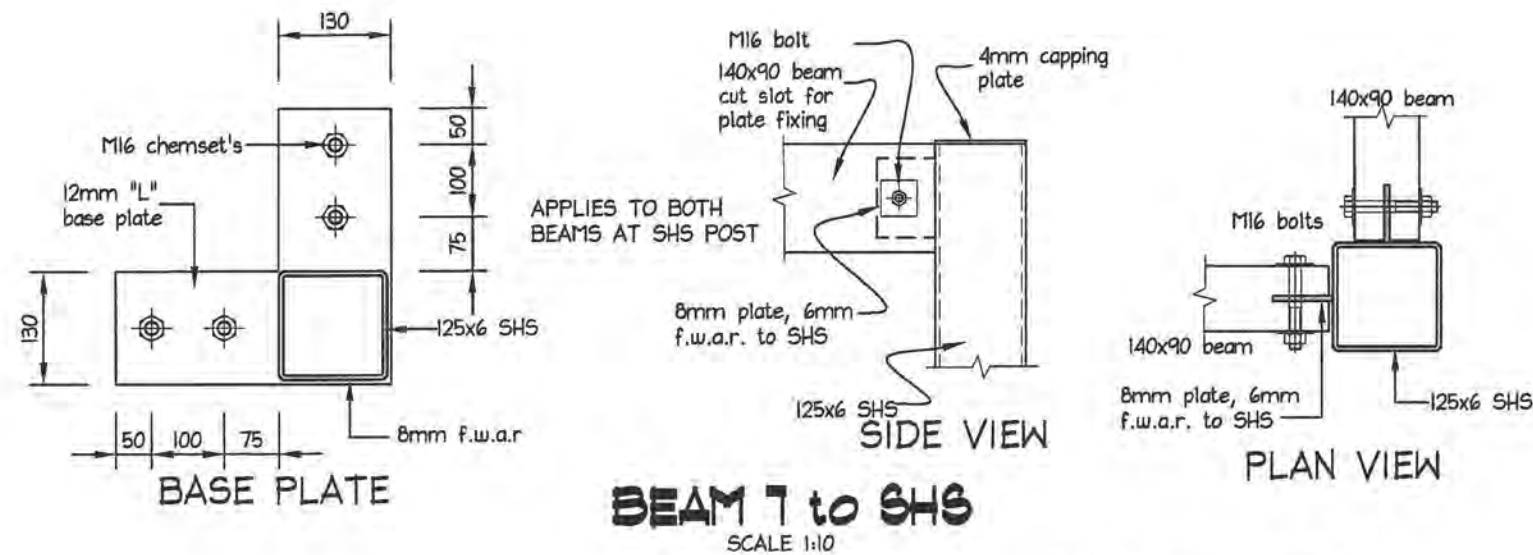

BOLT FIXING:
all nuts and bolts to have
50x50x5 washers when in
contact with timber

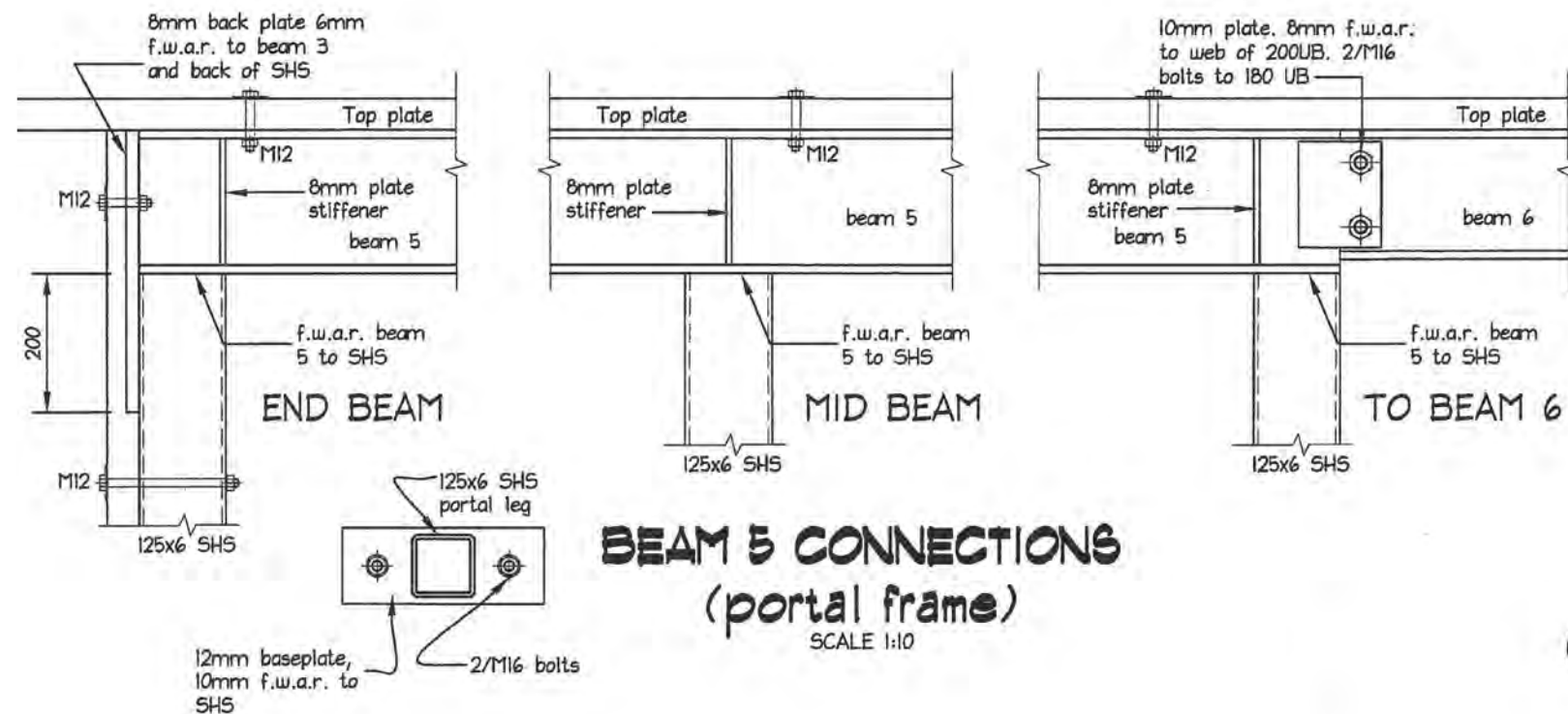
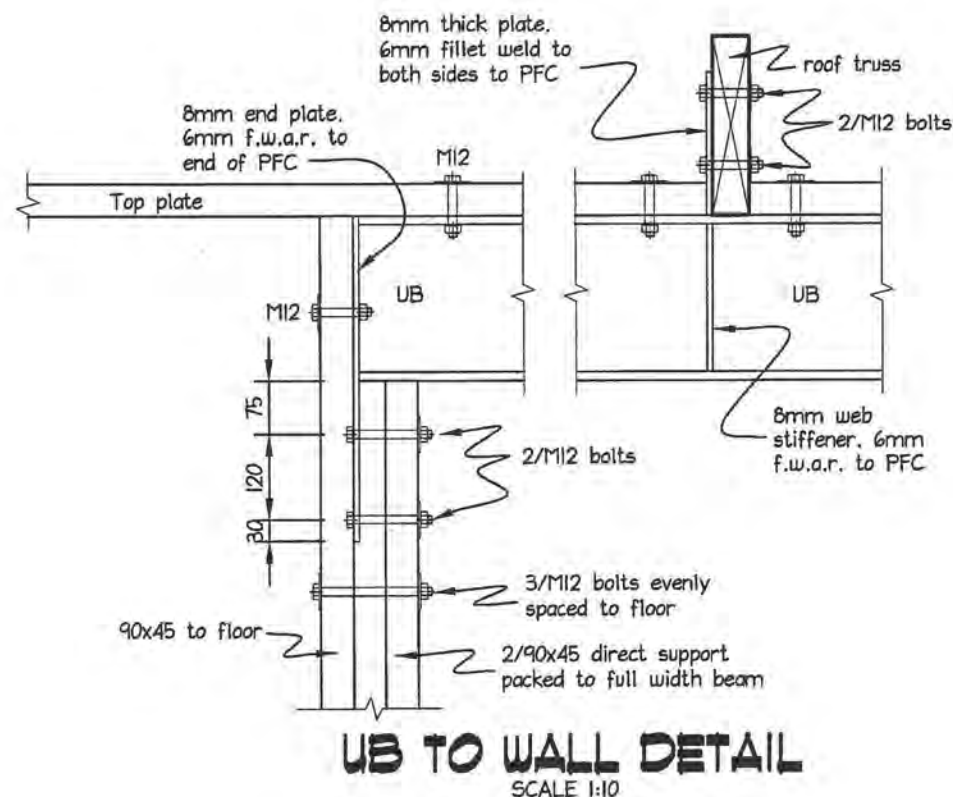
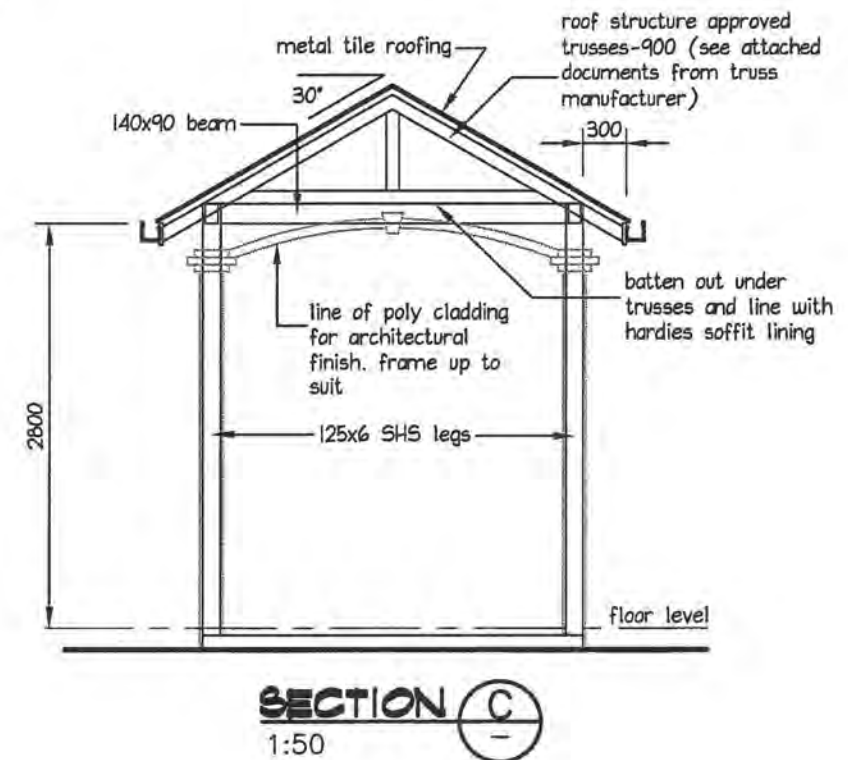

00017

the contractor shall check and verify dimensions before construction

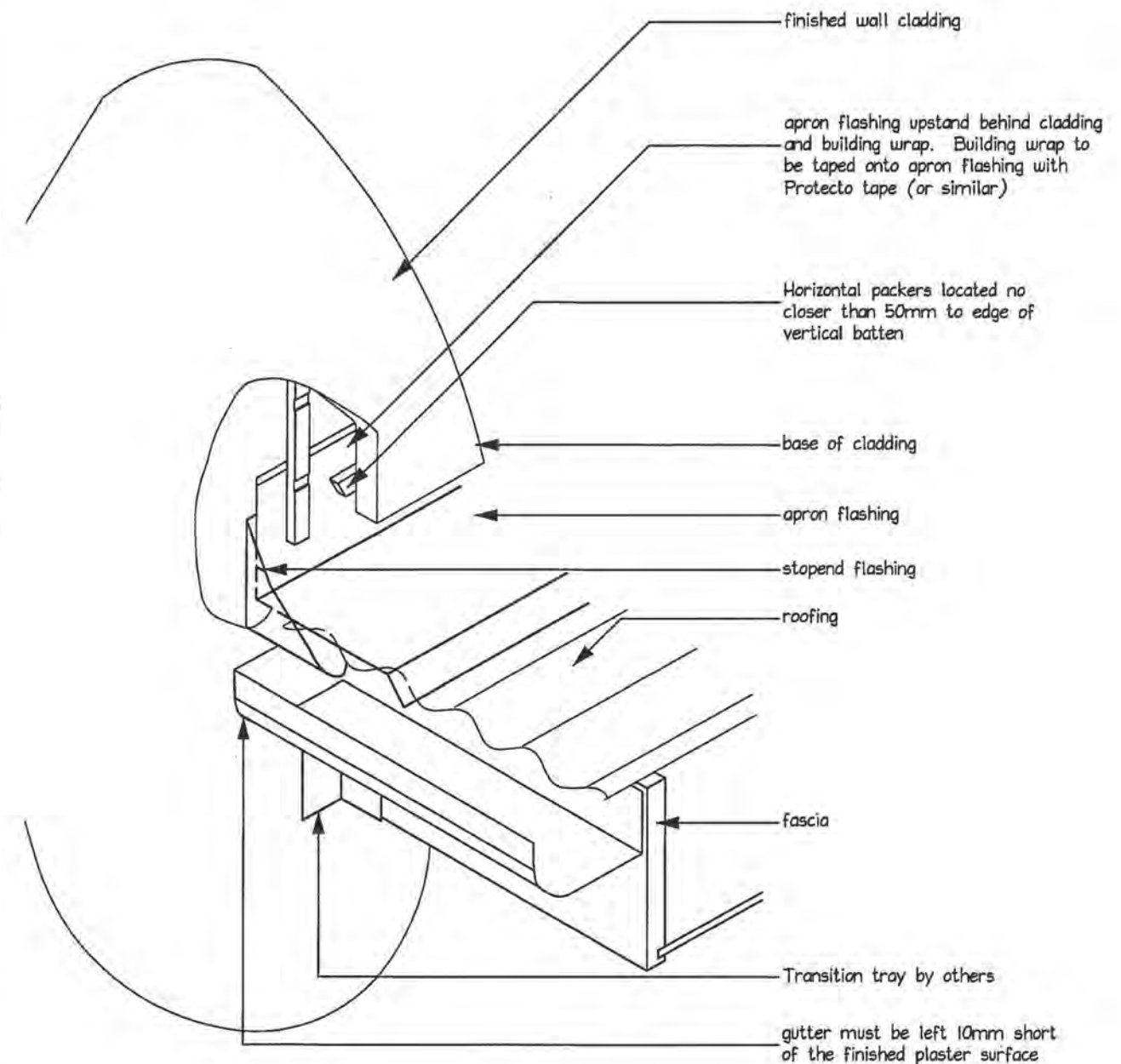
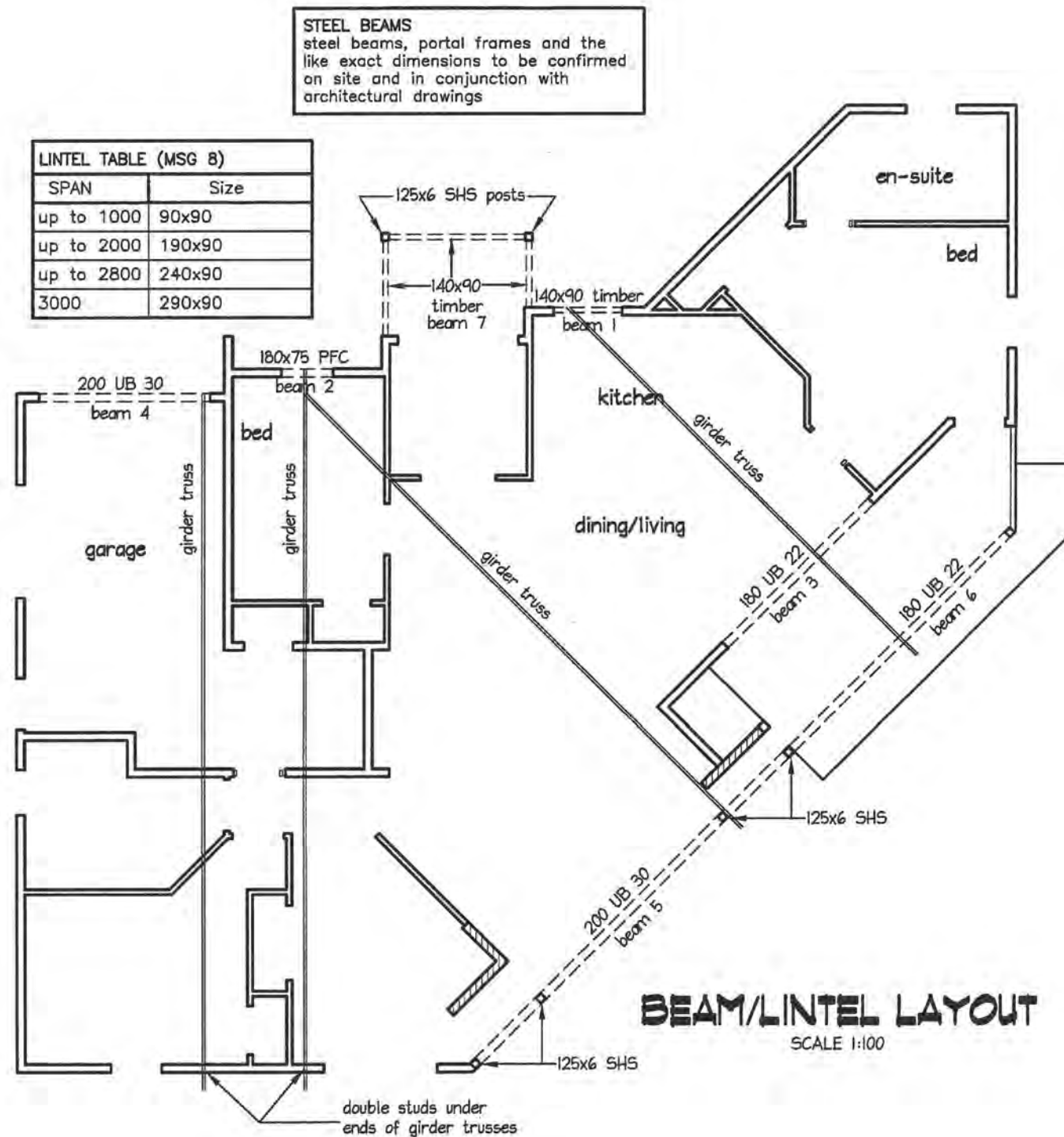

* the contractor shall check and verify dimensions before construction

designscape
shark bait ltd
Civil, Structural and Building design
<http://www.designscape.net.nz>
email info@designscape.net.nz

Allan Pullenger AIPENZ CertETn
298 Rosetta Road
sunny Raumatī
phone & fax 04 902 8528
Mob 027 442-0486

WARD HOUSE
35B KOTARE ST-WAIKANAE
PROPOSED DWELLING

scale 1:100
date June 2011
drawn Stuart Jackson
designed Allan Pullenger

plan number
2690-01
Sheet **18** of 21

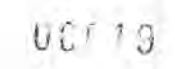

plan number
2690-01
Sheet 19 of 21

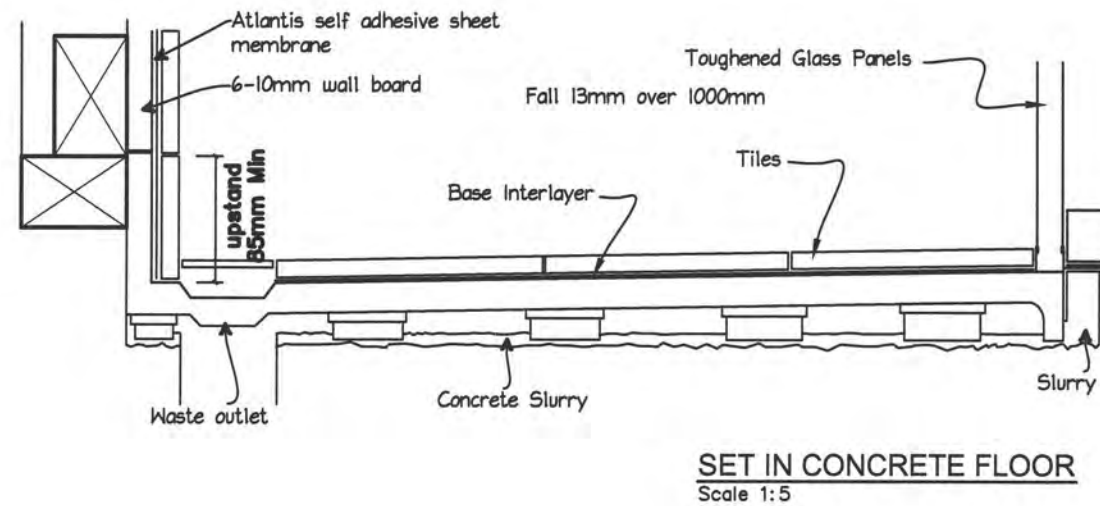

LINEA QUATTRO ONE
PIECE WET AREA SHOWER
BASE WITH INTEGRATED
CHANNEL DRAIN FROM
ATLANTIS.

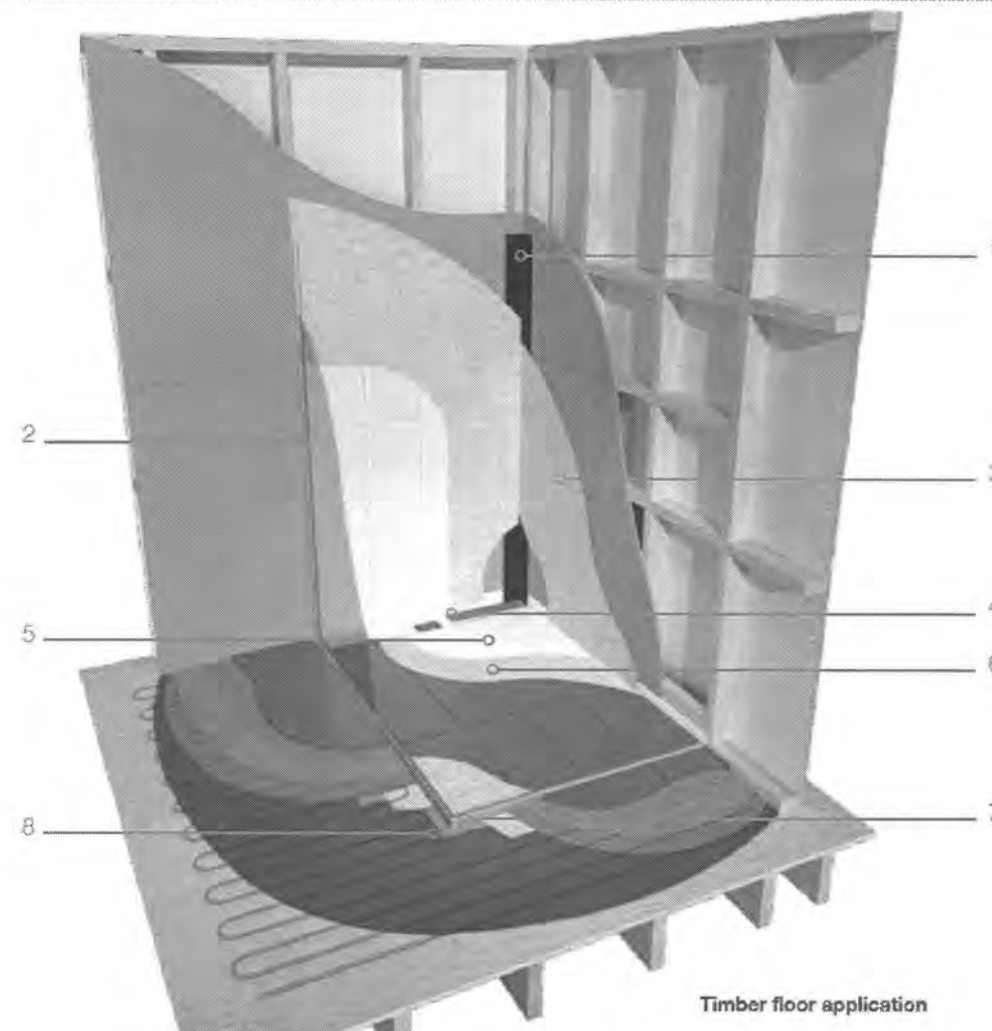

LEAK-FREE SHOWERING, GUARANTEED.

- 1 Corner detail tape
- 2 Wall channel
- 3 Self-adhesive wall membrane
- 4 Channel drain and waste outlet
- 5 Shower base surface
- 6 Base interlayer (adhesion surface only)
- 7 Factory-fitted base channel
- 8 Base floor connector

BUILDING CODE COMPLIANT AND PERFORMANCE TESTED

The waterproofing membrane and connection to the Linea Quattro™ shower base have been BRANZ appraised and tested to meet the requirements of the NZ Building Code.

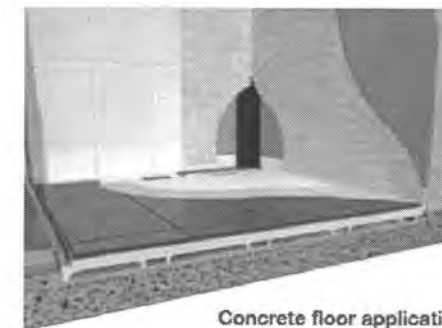

the contractor shall check and verify dimensions before construction

designscape
shark bait ltd
Civil, Structural and Building design
<http://www.designscape.net.nz>
email info@designscape.net.nz

Allan Pullenger AIPENZ CertETn
298 Rosetta Road
sunny Raumati
phone & fax 04 902 8528
Mob 027 442-0486

WARD HOUSE
35B KOTARE ST-WAIKANAE
PROPOSED DWELLING

scale n.t.s.
date June 2011
drawn Stuart Jackson
designed Allan Pullenger

plan number
2690-01
Sheet 20 of 21

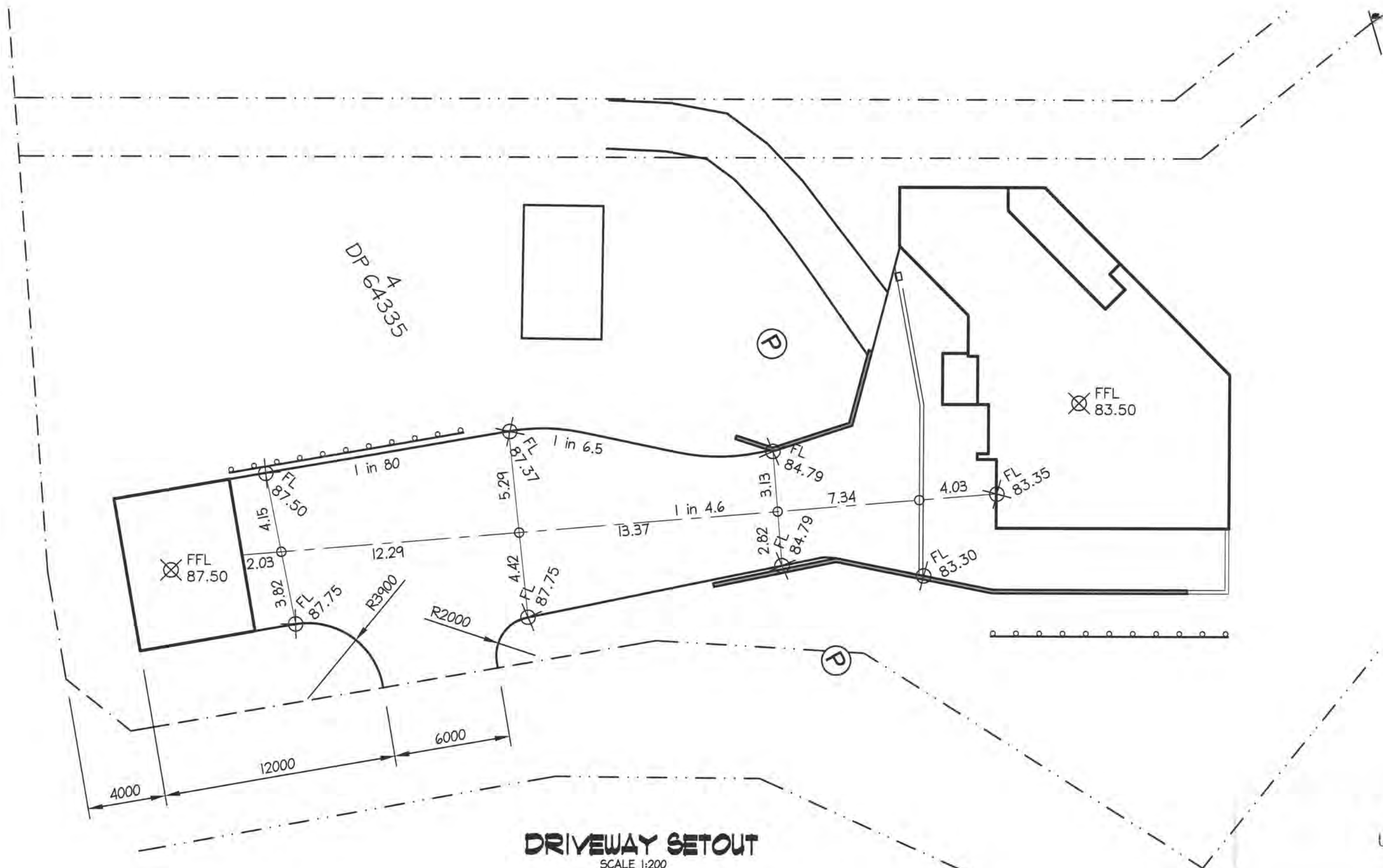

the contractor shall check and verify dimensions before construction

designscape
shark bait ltd

Civil, Structural and Building design
http://www.designscape.net.nz
email info@designscape.net.nz

Allan Pullenger AIPENZ CertETn
298 Rosetta Road
sunny Raumati

phone & fax 04 902 8528
Mob 027 442-0486

WARD HOUSE
35B KOTARE ST-WAIKANAE
PROPOSED DWELLING

scale 1:200
date June 2011
drawn Stuart Jackson
designed Allan Pullenger

plan number
2690-01
Sheet 21 of 21



Engineered By:

F R Smith Consultant

consulting engineer, civil - structural

**Producer Statement
Structural Details**

CLIENT:

Tony Ward
Kotare Street
Waikanae
Kapiti

BUILDING:

Size & Stud Height: 5.914m long x 3.964m wide, with 2.700m stud height, Bay Size 3.000m
Awning(s): 1 x Awning 6.000m long x 4.000m wide
Wind Zone: HIGH (A6-A7)
Area: 47.443m²

Steel Framed Enclosed Buildings

NOTES

Copyright:

These drawings must not be reproduced without express permission from Fred R. Smith Consultants and Versatile Buildings Limited

INDEX

Cover Page (this page)

Producer Statement: F.R. Smith Consultants - Design

Producer Statement: Versatile Buildings/BHP - Durability

Specifications - Building Components

Site Plan

Building Elevations

Foundation Details

Section - End Wall

Building Details

Roof Plans

Flashing Details

Bracing Reference

Awning

Awning Foundation



I certify that buildings erected in accordance with these drawings will conform to the requirements of the New Zealand and Australian Building Codes.

F R Smith BE (civil) MIPENZ, MACENZ, MEIAust, no. 2410880, Cp.Eng. RPEQ (6225)



Building Code Clause(s) B1.....

PRODUCER STATEMENT – PS1 – DESIGN*(Guidance notes on the use of this form are printed on the reverse side*)*ISSUED BY: Frederick R. Smith Consulting
(Design Firm)TO: Tony Ward / Totalspan Buildings
(Owner/Developer)TO BE SUPPLIED TO: KCDC
(Building Consent Authority)IN RESPECT OF: Portal Building
(Description of Building Work)AT: Kotare Street, Waikanae, Kapiti, / High (A6-A7) - T.C.2 Rural
(Address)

..... DP SO

We have been engaged by the owner/developer referred to above to provide structural design

..... services in respect of the requirements of
(Extent of Engagement)Clause(s) B1 and B2 of the Building Code for
☒ All or ☐ Part only (as specified in the attachment to this statement), of the proposed building work.

The design carried out by us has been prepared in accordance with:

☒ Compliance Documents issued by Department of Building & Housing B1/M1, B1/M4, AS/NZS 1170:2002
(verification method / acceptable solution)☐ Alternative solution as per the attached schedule or
NZS 3101, AS/NZS 4600The proposed building work covered by this producer statement is described on the drawings titled Portal Building
..... and numbered 1-14

together with the specification, and other documents set out in the schedule attached to this statement.

On behalf of the Design Firm, and subject to:

- (i) Site verification of the following design assumptions Soil bearing strength to be not less than 75 kPa
(Ultimate capacity of 225 kPa to NZS 3604:1999)
- (ii) All proprietary products meeting their performance specification requirements;

I believe on reasonable grounds the building, if constructed in accordance with the drawings, specifications, and other documents provided or listed in the attached schedule, will comply with the relevant provisions of the Building Code.

I, Frederick R. Smith am: ☒ CP Eng 34469 #
(Name of Design Professional)☐ Reg Arch #I am a Member of: ☒ IPENZ ☐ NZIA and hold the following qualifications: BE (Civil)The Design Firm issuing this statement holds a current policy of Professional Indemnity Insurance no less than \$200,000*.
The Design Firm is a member of ACENZ ☒ YES ☐ NOSIGNED BY Frederick Roland Smith ON BEHALF OF Frederick Smith Consulting Engineers
(Design Firm)

Date 24-06-2010 (signature)

Note: This statement shall only be relied upon by the Building Consent Authority named above. Liability under this statement accrues to the Design Firm only. The total maximum amount of damages payable arising from this statement and all other statements provided to the Building Consent Authority in relation to this building work, whether in contract, tort or otherwise (including negligence), is limited to the sum of \$200,000*.

This form is to accompany Form 2 of the Building (Forms) Regulations 2004 for the application of a Building Consent.

MANUFACTURERS STATEMENT - DURABILITY

Cladding

To satisfy the requirements of Clause B2: "Durability" of the NZBC and to ensure the cladding material meets a **15-year durability** life the following provisions must apply:

Cladding Range of Product and Use

- * Coating Type: Zinc/Aluminium & Painted (Coloured Steel).
- * Steel thickness range: 0.35mm - 0.55mm BMT
- * Steel grade range: G300 - G550
- * Application: Standard Totalspan Roof and Wall Cladding
- * Profile: Totalspan 7 Rib, Totalspan 6 Rib

Requirements, Limitations and Exclusions

- * Fixing and installation of the cladding must be done exactly in accordance with Totalspan Buildings instructions and specifications.
- * Normal and regular maintenance must be carried out on the exterior surface of the cladding and the following guide must be followed to ensure the durability requirements are met.

Regular Maintenance

- * **Normal Maintenance to be completed in accordance with Durability - Acceptable Solution B2/AS 2.1.3**
- * **Corrosion Zones 1, 2, 3, 4. (*Reference NZS 3604:1999 Corrosion Zone Figure 4.1)**
Rain-washing only required on **exposed** (open to airborne salts and rain wetting) material. **Sheltered** (open to airborne salts, but not rain washed) or protected areas such as under spouting, top-cladding sheets and tops of doors require washing every 3 months.
- * **Sea Spray Zones (Within 500m from the sea or 100m from sheltered harbours or inlets – *Reference NZS 3604:1999 4.2.3) and areas of Geothermal Activity (*Reference NZS 3604:1999 4.2.4).**
Rain-washing only required on **exposed** (open to airborne salts and rain wetting) areas. **Sheltered** (open to airborne salts, but not rain washed) and protected areas such as under spouting, top cladding and tops of doors require washing down every month and whenever corrosive salts are present.

Extended Maintenance, Painting or Repainting

- * **Extended Durability**
Once the metallic coating or the paint system has weathered away, signs of red rust for bare material or signs of the metallic coating for painted material, painting of the entire surface is required to extend the life of the cladding product. Paint manufacturers recommendations are to be followed for surface preparation and paint type to be used.
- * **Evident Corrosion**
Areas that show signs of white or red rust/corrosion (typically in unwashed areas) require cleaning back with a stiff brush and cleaner to remove all dust, surface contaminants and corrosion products and present a sound substrate for painting. Priming of the surface and application of two coats of paint as per the Paint Manufacturer's recommendations is then required.
Particular attention needs to be paid to laps (side, end, flashing etc) where earlier corrosion may start due to moisture and dirt entrapment.
If evident corrosion is not treated quickly rapid deterioration of the sheet may occur which could result in perforation. At this stage replacement of the affected sheet is the best option.

Steel Framing

To satisfy the requirements of Clause B2: "Durability" of the NZBC and to ensure the structural framing material meets a **50-year durability** life the following provisions must apply:

Steel Framing Range of Product and Use

- * Coating Type: Galvanised
- * Steel thickness range: 0.75mm – 2.4mm BMT
- * Steel grade range: G450 – G550
- * Application: Standard Totalspan Purlins, Girts, Portal Frames, Door Jambs, Wall Uprights, Bridging
- * Profile: C Sections – 80x40, 150x64, 220x64, 250x85
Z Sections – 100x53, 150x65
Tophat Sections – 100x163, 120x170, 150x183

Regular Maintenance

- * **Normal Maintenance to be completed in accordance with Durability - Acceptable Solution B2/AS 2.1.3**
- * **Corrosion Zones 1, 2, 3, 4. (*Reference NZS 3604:1999 Corrosion Zone Figure 4.1)**
Rain-washing only required on **exposed** (open to airborne salts and rain wetting) material. **Sheltered** (open to airborne salts, but not rain washed) or protected areas such as under spouting, top-cladding sheets and tops of doors require washing every 3 months.
- * **Sea Spray Zones (Within 500m from the sea or 100m from sheltered harbours or inlets – *Reference NZS 3604:1999 4.2.3) and areas of Geothermal Activity (*Reference NZS 3604:1999 4.2.4).**
Rain-washing only required on **exposed** (open to airborne salts and rain wetting) areas. **Sheltered** (open to airborne salts, but not rain washed) and protected areas such as under spouting, top cladding and tops of doors require washing down every month and whenever corrosive salts are present.

References

1. NZBC – Compliance Document – Clause B2 - Durability
2. NZS 3604, Clause 4, Durability*

* - Totalspan Buildings acknowledges and understands that NZS 3604 is a Timber Framed Building standard. Totalspan Buildings has used NZS 3604 as a reference only to identify Corrosion Zones, Sea Spray Zones and areas of Geothermal activity.

Building Tables

Zoned:	T.C.2 Rural	Wind Region:	Region A6-A7 (High)
Wind Zone:	High (A6-A7)		
Bay Size:	3.0m		
Live Roof Load:	0.25 kPa		
Roof Snow Load:	0.86kPa		
Inner Purlins:	C80x40(2)	Row Numbers:	6
Ridge & Gutter Purlins:	C80x40		
Girts:	B80x40	End Wall:	3
End Wall Post - On Edge:	B80x40		
Roof Frames - Portals:	C15010		

GENERAL

- 1 - All work shall conform to the New Zealand Building Code.
- 2 - Check diagonals to ensure building is square.

LOADINGS

- 1 - Buildings are designed to AS/NZS 1170 for NZS 3604 HIGH and VERY HIGH. Design Wind Speeds to limit state levels of 45 and 50m/s, T.C.2 roof live load of 0.25kPa, and basic Roof Snow loads of 0.86kPa. Heavier snow loads will be a specific design as will buildings used for habitable purposes.
- 2 - The roofing is not designed for point loads of 1 Kn.

FOUNDATIONS

- 1 - Support ground to have a safe bearing capacity of at least 75 kPa. In weaker ground building loads to be taken to subsoil which has a bearing capacity of at least 75 kPa.

CONCRETE

- 1 - Remove vegetation, 60mm of top soil and loose material from the site of the building, backfill with compacted hardfill, if required, and lay a blinding of sand to the underside of the concrete slab. Ensure the surface of the slab will be at least 100mm above the highest level of cleared ground around the slab.
- 2 - Concrete shall have a maximum aggregate size of 20mm, slump of 80mm maximum and a 20 MPa compression strength at 28 days.
- 3 - The concrete floor slab shall be 100mm thick with a 200 x 200 mm edge thickening and a D16 rod continuous around the perimeter of the slab with 600 laps and 75 bottom cover.
- 4 - Concrete slab to be reinforced with 668 mesh placed 30mm maximum below the slab surface with 225mm laps.
- 5 - Provide a 0.25mm black polythene dampproof and slip layer under the slab taped with 100mm laps (optional but recommended).
- 6 - Fix roof frames to concrete with M10 zinc screwbolts screwed into holes drilled in the slab.

STEELWORK

- 1 - All structural framing members shall be G550-1.0mm BMT, G500-1.2mm BMT, G450-1.5mm, 1.9mm BMT grade steel galvanised to Z200 (G550 for 80 x 40 boxed and single channels). Cleats to be G450, Z200.
- 2 - Purlins and girts shall be 80 x 40 x 0.75 B.M.T. lipped, crimped channel located at centres shown on the drawings.
- 3 - Boxed members to be flange fixed with #10 Tek screws at 600 centres.
- 4 - Screws to be #10 x 16mm long Tek screws Class 3 zinc plated, fixed at a minimum edge distance of 6mm and to a12mm minimum pitch.
- 5 - Girts to be connected with 2 #10 Tek screws each side of girt.
- 6 - Steelwork shall conform to:
 - NZ/AS 4600 Cold Formed Steel Structures Code
 - NZ/AS 1397:1993
 - AS 1562:1962 Design and Installation of Metal Roofing
 - AS 1111/1112 Hex Commercial Bolts and Screws
 - AS 3566 Self Drilling Screws for Building

CLADDING

- 1 - Roof and wall sheeting shall be 0.35 B.M.T., G550 grade steel zincalumed to AZ150 and rolled to profile as detailed.
- 2 - Roof sheets shall be fixed to ridge and eaves purlins with a Tek screw at every rib, as shown, tekscrew to alternative ribs at intermediate fixings, all complete with neoprene washers tightened firmly but not to form depressions in the roof cladding. Ensure all roof fixings are waterproof.
- 3 - Wall sheeting shall be fixed to the eave purlins and to the rafters of the end wall frames with a Tek screw at third points of each pan and to third points of alternate pans at other girts and fixings.
- 4 - Ridges, gables and all penetrations to be flashed with similar sheet steel.
- 5 - Guttering to be fixed with Tek screws and joint sealed with silicone. Fit downpipes to guttering to discharge to an approved stormwater drainage system, provided by the Owner.
- 6 - Frame for personnel door and windows with 80 x 40 x 0.75 unlipped channels. Flange connect members with 2 screws to each flange Fix jambs to floor with 40x40x1.2 angle cleat having 1/M10 screwbolt to concrete and 2 Tek screws to jamb.

FREDERICK R SMITH
chartered consulting engineer

363 Wairakei Rd, Bumeide
Christchurch 8053
Phone 03 348 1521

I certify that buildings erected in accordance with these drawings will comply with the New Zealand Building Code.

FR Smith
BE (civil) MIPENZ MACENZ MIEAust
CPEng RPEQ (5225)

TOTALSPAN

A Division of VERSATILE BUILDINGS LTD
112 WATERLOO ROAD, HORNBY
P.O. BOX 11-013, CHRISTCHURCH
PH: (09) 261 2306 FAX: (09) 262 1535

Drawing Title:

**PORTAL BUILDING
SPECIFICATIONS**

For: Tony Ward
Kotare Street
Waikanae
Kapiti

SCREWBOLT NOTE

- 1 EMBEDMENT DEPTH OF SCREW BOLTS= 70mm
- 2 SCREWBOLTS SHALL BE M10/75 ZINC PLATED IN 10DIA. HOLES 80 DEEP.

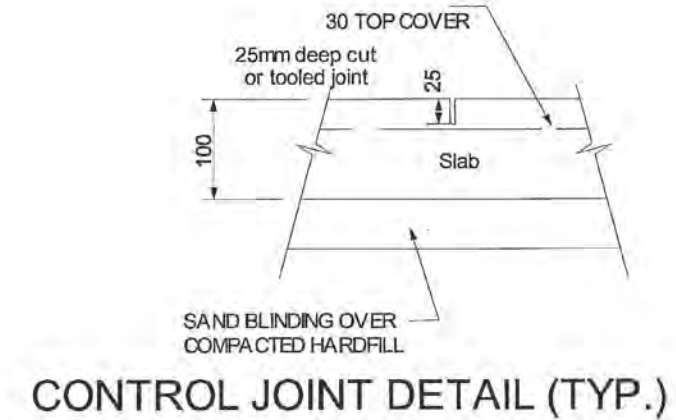
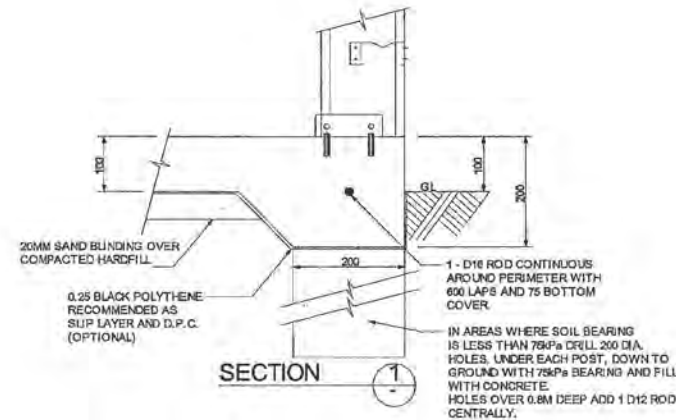

CONCRETE SLAB NOTE:

Concrete slabs to have construction joints keyed during placing or cut in panels not exceeding the following dimensions:

Unreinforced	3m x 3.9m
Fibre reinforced	4m x 6m (Fibre dosage 0.7kg/cu.m)
Mesh reinforcement	6m x 12m (668 mesh, 225 laps, 30mm top cover)
For slabs 15m to 30m long, form keyed joints at mid length of floors. For slabs over 30m long keyed joints to be at a maximum of 15m centres.	

BOXED C80x40 END WALL UPRIGHT

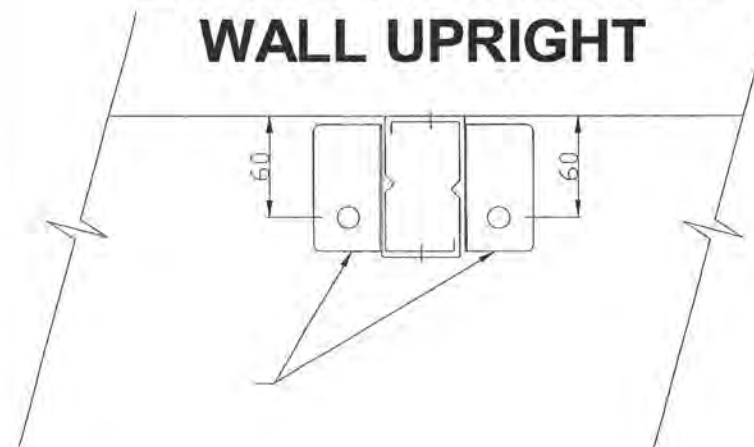

40X40X1 ANGLE 75 LONG WITH
4#10 TEKS OR 2/M10 BOLTS TO POST
& 1/M10 SCREWBOLTS TO CONCRETE.

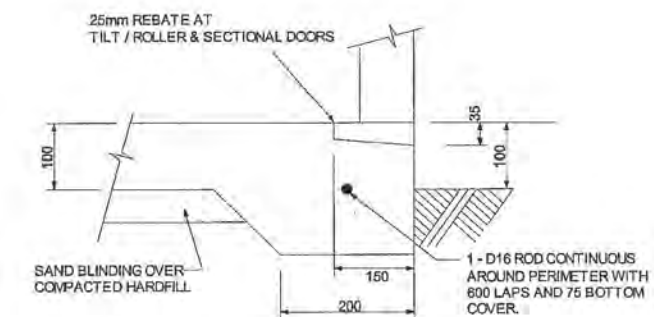

P.A. DOOR & GARAGE ENTRY
SLAB EDGE DETAIL (TYP.)

FREDERICK R SMITH
chartered consulting engineer

363 Wairakel Rd, Burnside
Christchurch 8053
Phone 03 348 1521

I certify that buildings erected in accordance with these drawings will comply with the New Zealand Building Code.

F R Smith
BE (civil) MIPENZ MACENZ MIEAust
CPEng RPEQ (6225)

TOTALSPAN

A Division of VERSATILE BUILDINGS LTD
112 WATERLOO ROAD, HORNBY
P.O. BOX 11-013, CHRISTCHURCH
PH: (09) 261 2306 FAX: (09) 262 1535

Drawing Title:

**PORTAL BUILDING
FOUNDATION DETAILS**

For: Tony Ward
Kotare Street
Waikanae
Kapiti

C150 END WALL FRAME

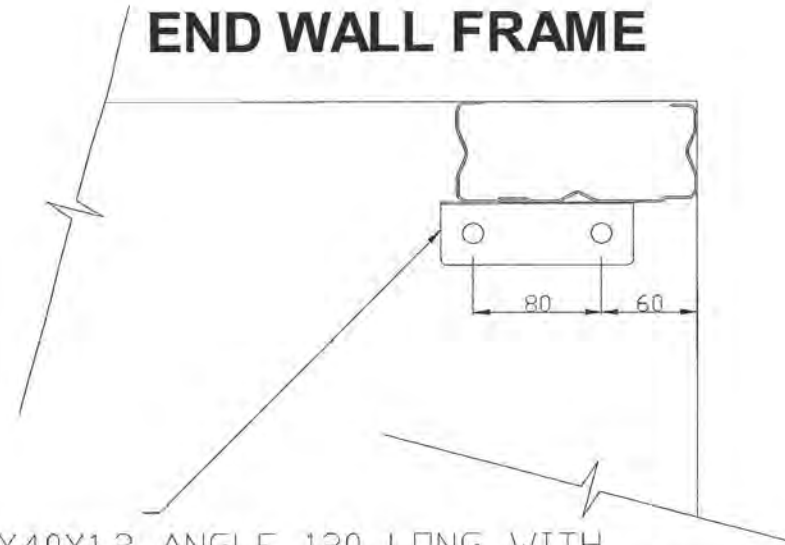

40X40X1.2 ANGLE 120 LONG WITH
8#10 TEKS OR 2/M10 BOLTS TO POST
& 2/M10 SCREWBOLTS TO CONCRETE.

SINGLE C150 INTERIOR FRAME

40X40X1.2 ANGLE 120 LONG WITH
8#10 TEKS OR 2/M10 BOLTS TO POST
& 2/M10 SCREWBOLTS TO CONCRETE.

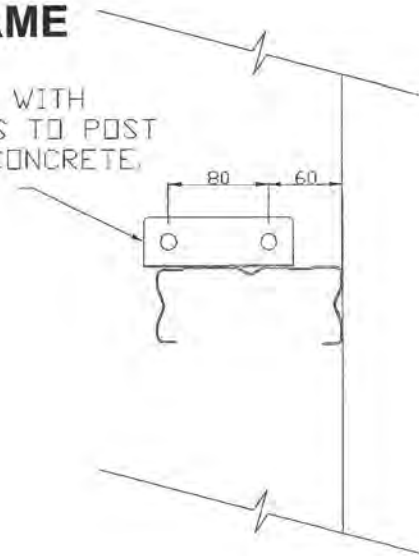

FREDERICK R SMITH
chartered consulting engineer
363 Walrakel Rd, Burnside
Christchurch 8053
Phone 03 348 1521

I certify that buildings erected in accordance with these
drawings will comply with the New Zealand Building Code.

[Signature]
F R Smith
BE (civil) MIPENZ MACENZ MIEAust
CPEng RPEQ (6225)

TOTALSPAN
A Division of VERSATILE BUILDINGS LTD
112 WATERLOO ROAD, HORNBY
P.O. BOX 11-013, CHRISTCHURCH
PH: (09) 261 2306 FAX: (09) 262 1535

Drawing Title:

**PORTAL BUILDING
FOUNDATION DETAILS**

For: Tony Ward
Kotare Street
Waikeanae
Kapiti

Apex Height (mm): 3232
Wall Height (mm): 2700

Girts Centre Lines mm (above floor level):					
Girts Rows:	1	2	3	4	5
	95	1200	2500	-	-

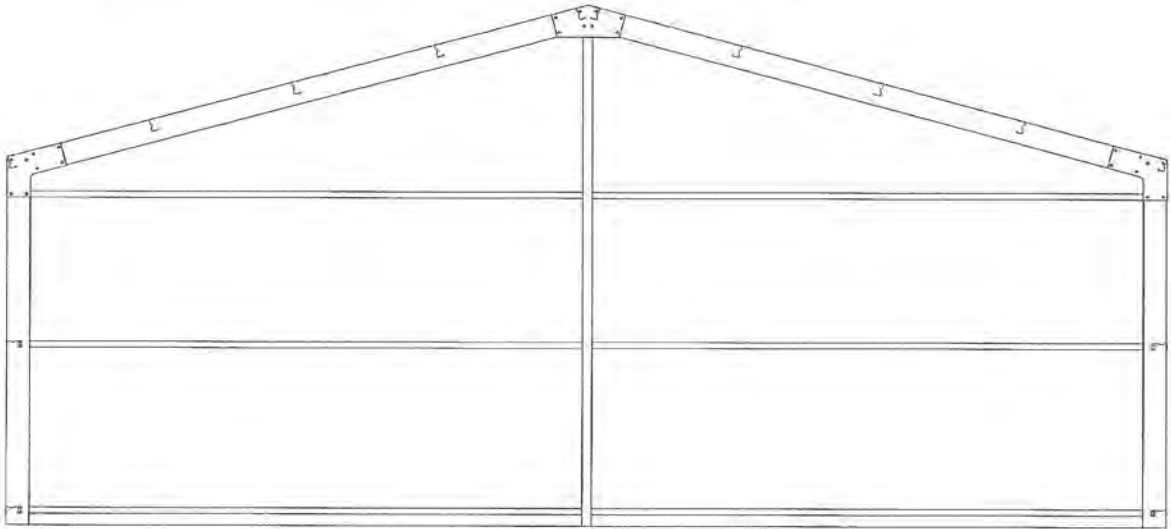

END WALL FRAME

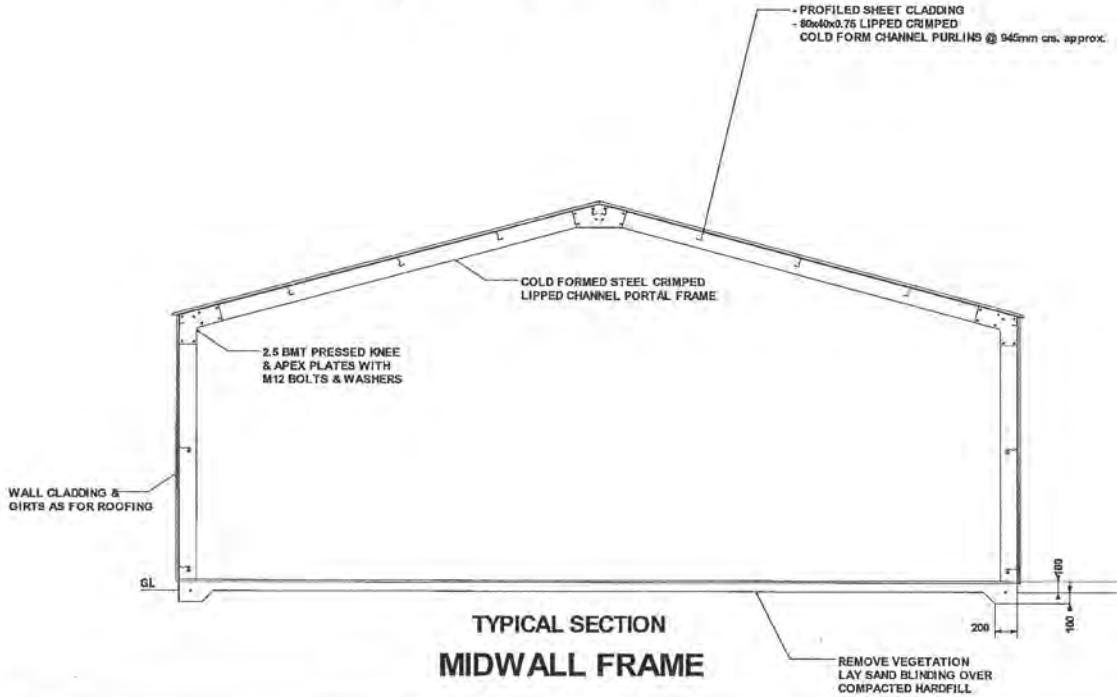

FREDERICK R SMITH
chartered consulting engineer
363 Wairakei Rd, Burnside
Christchurch 8053
Phone 03 348 1521

I certify that buildings erected in accordance with these drawings will comply with the New Zealand Building Code.

F R Smith
BE (civil) MIPENZ MACENZ MIEAust
CPEng RPEQ (6225)

TOTALSPAN
A Division of VERSATILE BUILDINGS LTD
112 WATERLOO ROAD, HORNBY
P.O. BOX 11-013, CHRISTCHURCH
PH: (09) 261 2306 FAX: (09) 262 1535

Drawing Title:
**PORTAL BUILDING
SECTION - END WALL**

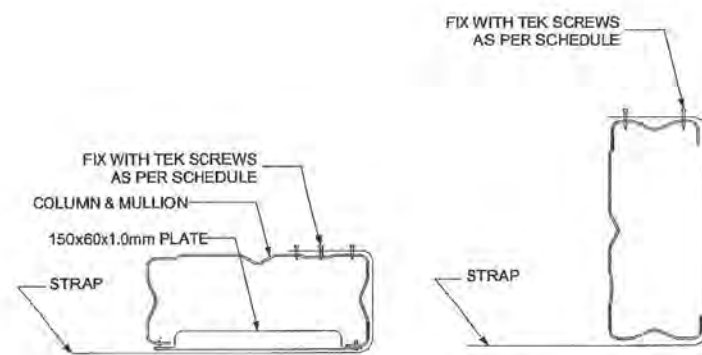
For: Tony Ward
Kotare Street
Waikanae
Kapiti



BRACING STRAP FIXING DETAIL
(FOR ALL CASES PER STRAP)

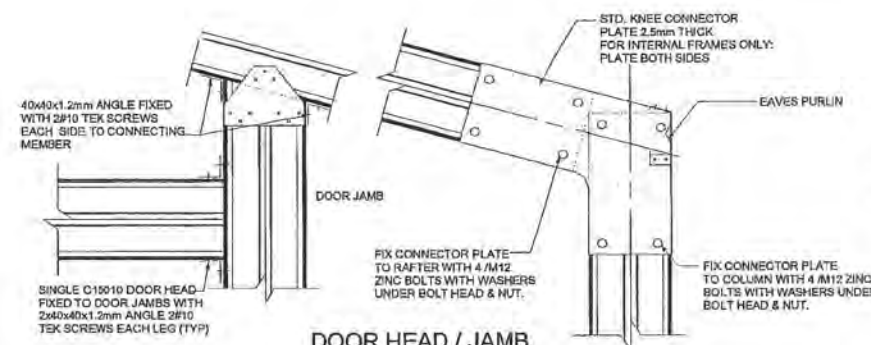

DOOR HEAD / JAMB CONNECTION DETAIL
TYP. DETAIL B

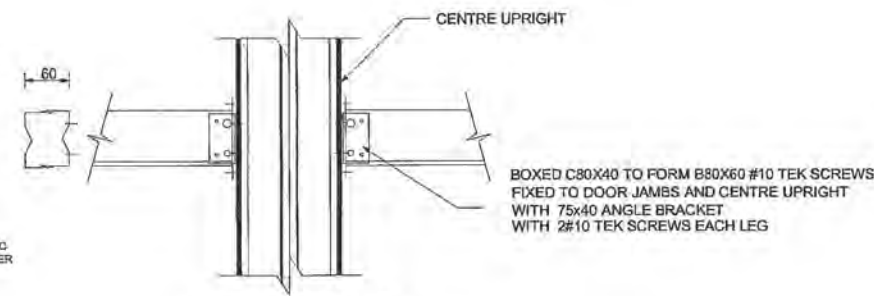

TYP. DETAIL C

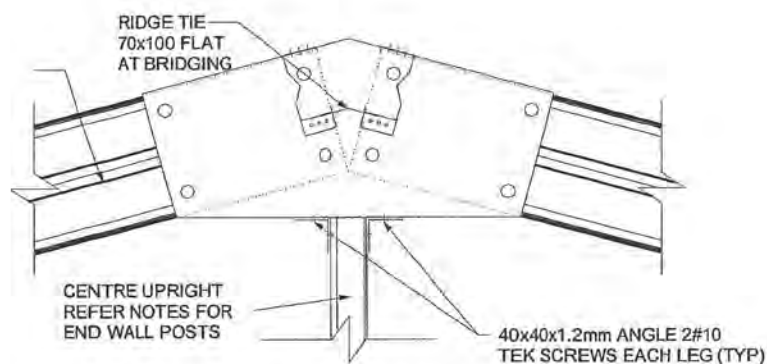

TYP. DETAIL A

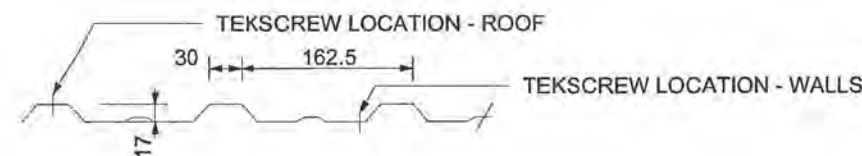

SHEETING PROFILE 0.35 T.C.T.

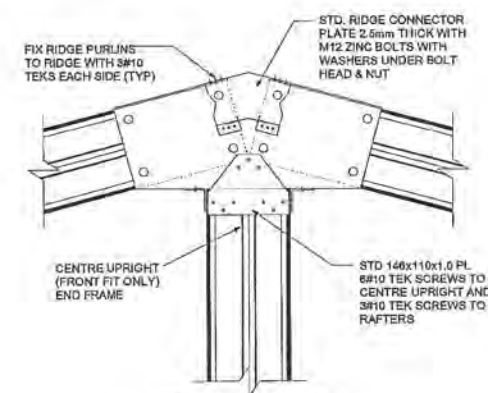

TYP. DETAIL D

FREDERICK R SMITH
chartered consulting engineer
363 Wairakei Rd, Burnside
Christchurch, 8053
Phone 03 348 1521

I certify that buildings erected in accordance with these drawings will comply with the New Zealand Building Code.

F R Smith
BE (civil) MIPENZ MACENZ MIEAust
CPEng RPEQ (6225)

TOTALSPAN
A Division of VERSATILE BUILDINGS LTD
112 WATERLOO ROAD, HORNBY
P.O. BOX 11-013, CHRISTCHURCH
PH: (09) 261 2306 FAX: (09) 262 1535

Drawing Title:
PORTAL BUILDING BUILDING DETAILS

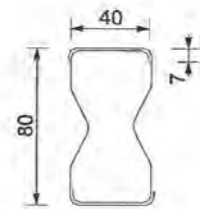
For: Tony Ward
Kotare Street
Waikanae
Kapiti



TYPICAL BOXED CRIMPED LIPPED CHANNEL SECTION (EX 0.75 BMT)

ALL PURLINS AND GIRTS SINGLE UNLESS
NOTED TO BE BOXED.

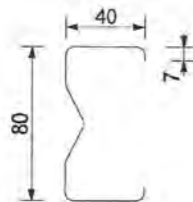

TYPICAL CRIMPED LIPPED CHANNEL SECTION (EX 0.75 BMT)

ALL PURLINS AND GIRTS SINGLE UNLESS
NOTED TO BE BOXED.

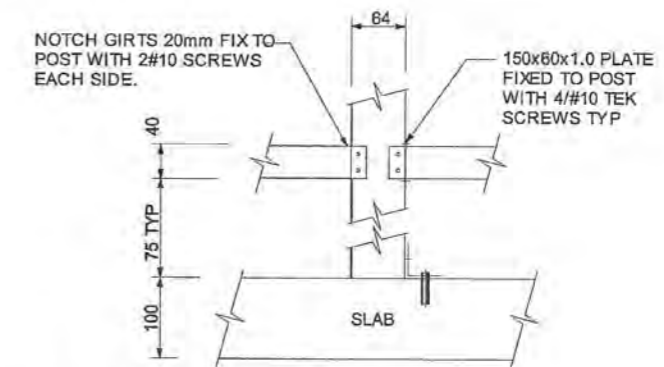

TYP. GIRT TO POST DETAIL

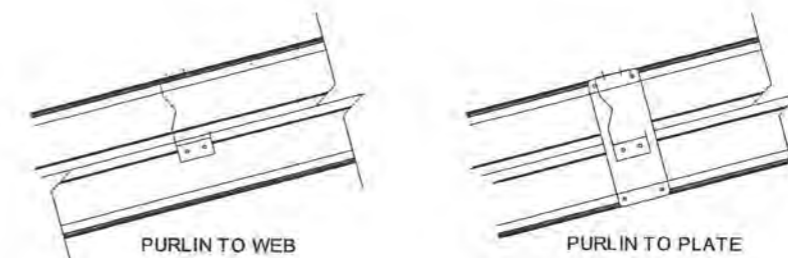

PURLIN TO WEB

PURLIN TO PLATE

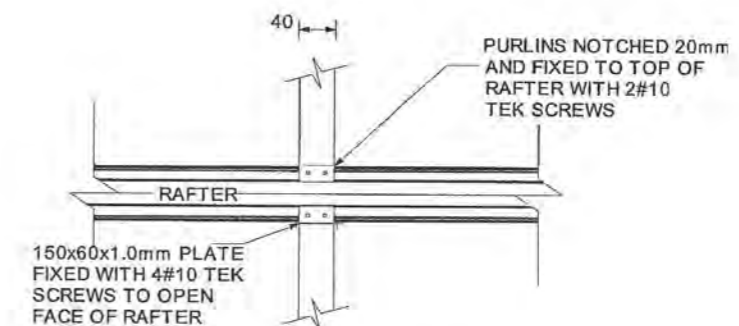

**TYPICAL PURLIN TO
RAFTER DETAILS**

FREDERICK R SMITH
chartered consulting engineer

363 Wairakei Rd, Burnside
Christchurch, 8053
Phone 03 348 1521

I certify that buildings erected in accordance with these
drawings will comply with the New Zealand Building Code.

F R Smith
BE (civil) MIPENZ MACENZ MIEAust
CPEng RPEQ (6225)

TOTALSPAN

A Division of VERSATILE BUILDINGS LTD
112 WATERLOO ROAD, HORNBY
P.O. BOX 11-013, CHRISTCHURCH
PH: (09) 261 2306 FAX: (09) 262 1535

Drawing Title:

**PORTAL BUILDING
BUILDING DETAILS**

For: Tony Ward
Kotare Street
Waikanae
Kapiti

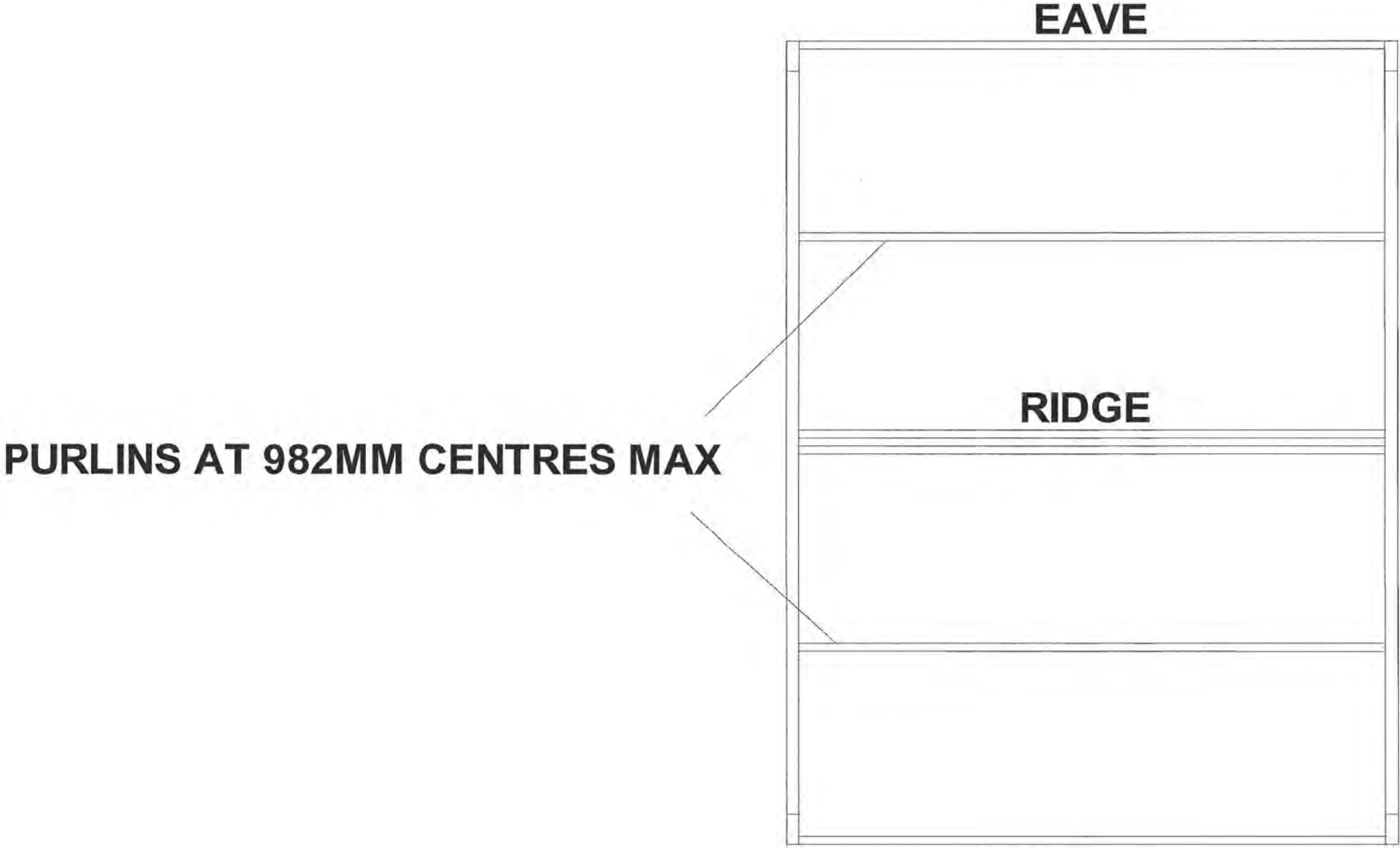

FREDERICK R SMITH
chartered consulting engineer

363 Wairakei Rd, Burnside
Christchurch 8053
Phone 03 348 1521

I certify that buildings erected in accordance with these drawings will comply with the New Zealand Building Code.

[Signature]
F R Smith
BE (civil) MIPENZ MACENZ MIEAust
CPEng RPEQ (6225)

TOTALSPAN

A Division of VERSATILE BUILDINGS LTD
112 WATERLOO ROAD, HORNBY
P.O. BOX 11-013, CHRISTCHURCH
PH: (09) 261 2306 FAX: (09) 262 1535

Drawing Title:
PORTAL FRAME
ROOF PLANS

For: Tony Ward
Kotare Street
Waikanae
Kapiti

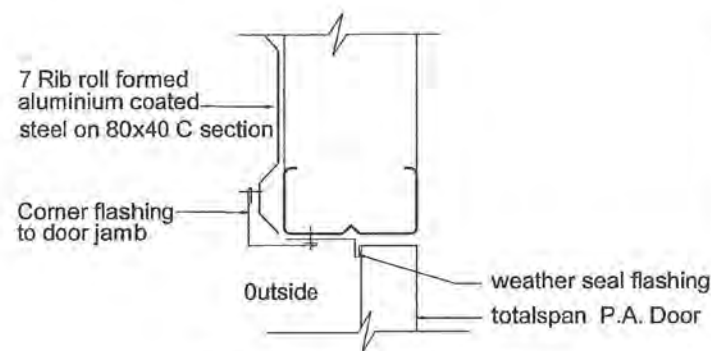

P.A. Door Jamb Detail

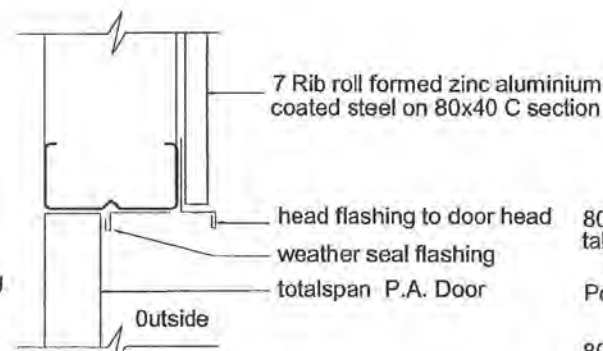

P.A. Door head Detail

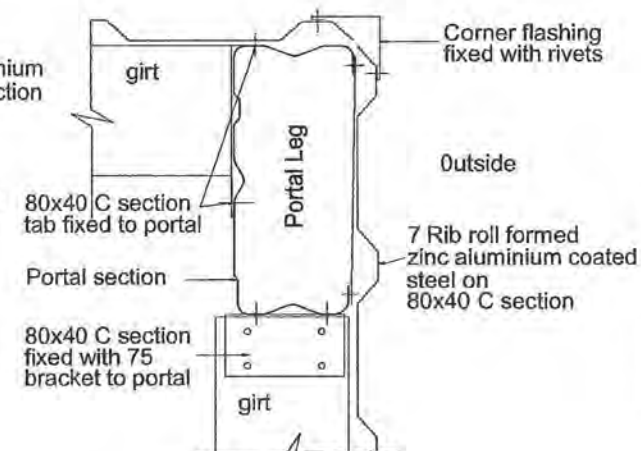

External corner

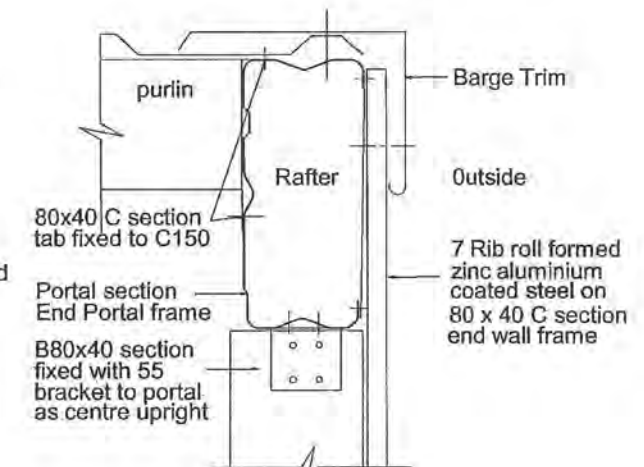

Barge Detail

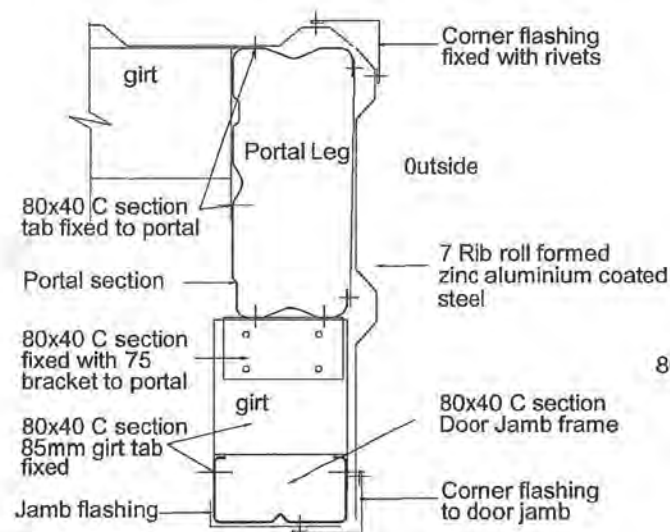

Roller Door Jamb Detail

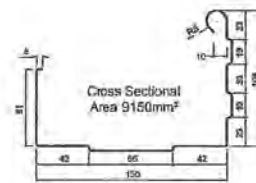

Gutter Profile

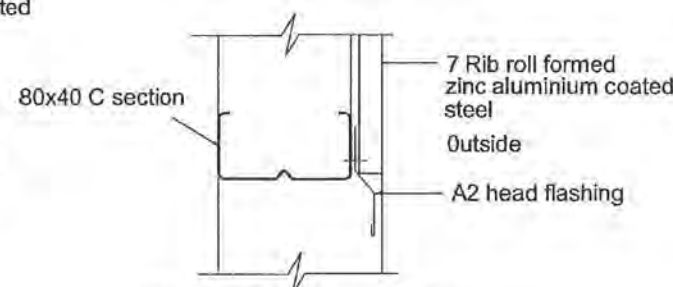

Roller Door head Detail

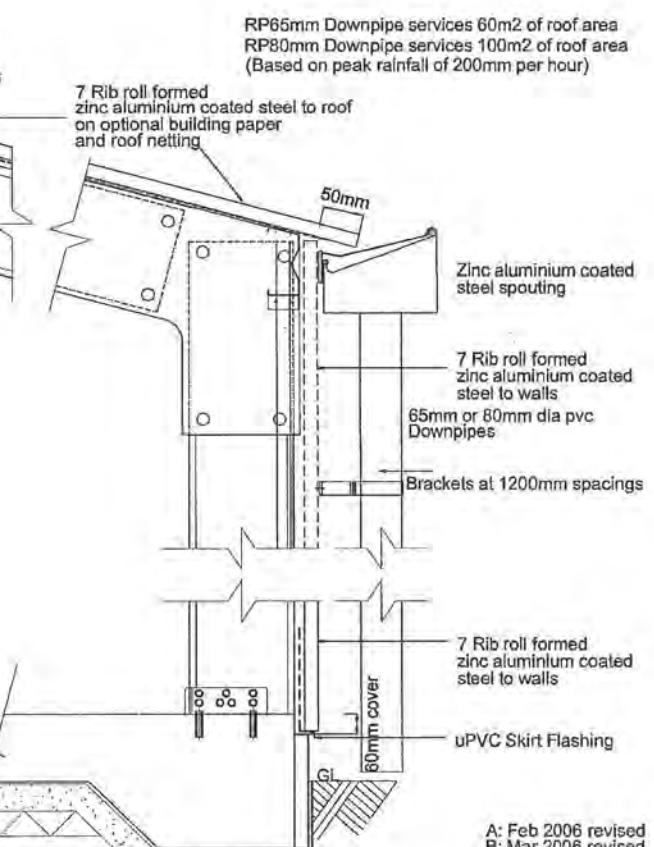
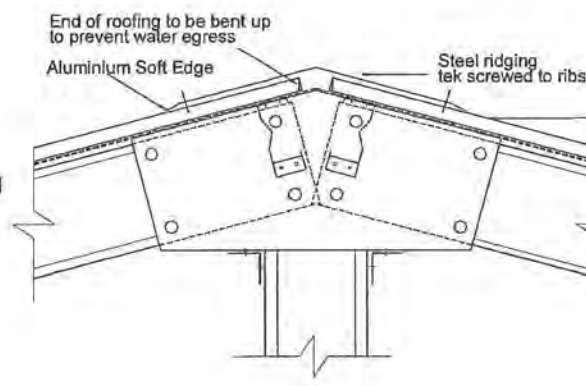

A: Feb 2006 revised
B: Mar 2006 revised
C: Apr 2006 revised
D: Aug 2006 revised

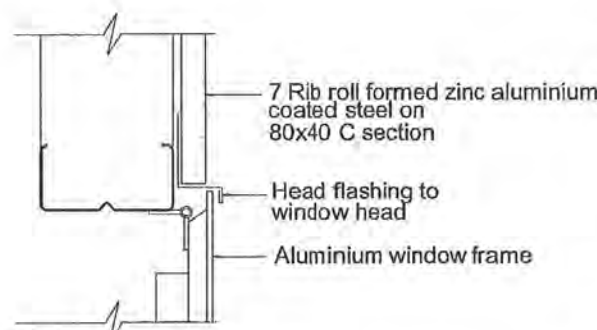

Window head Detail

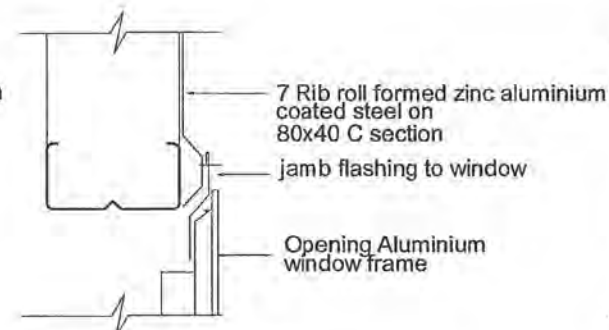

Window Jamb Detail

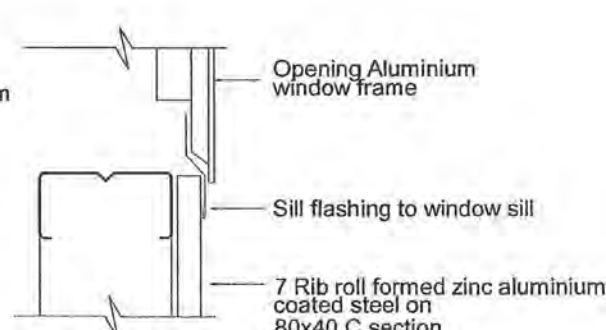

Window Sill Detail

FREDERICK R SMITH
chartered consulting engineer
363 Wairakei Rd, Burnside
Christchurch 8053
Phone 03 348 1521

I certify that buildings erected in accordance with these drawings will comply with the New Zealand Building Code.

F R Smith
BE (civil) MIPENZ MACENZ MIEAust
CPENG RPEQ (6225)

TOTALSPAN
A Division of VERSATILE BUILDINGS LTD
112 WATERLOO ROAD, HORNBY
P.O. BOX 11-013, CHRISTCHURCH
PH: (09) 261 2306 FAX: (09) 262 1535

Drawing Title:
**PORTAL BUILDING
FLASHING DETAILS**

NOTE:

1. Bracing shall be 27X0.6mm G550 steel strap fixed with 4 #10 tek screws each end.

2. BRACING LOCATION GABLE WALLS:

Building 2 to 4 Bays long, excluding garaport bays shall have 1 braced panel in either gable wall.

Building 5 bays and longer, excluding garaport bays shall have 1 braced panel in each of the gable walls.

When building is gable entry, bracing can be relocated to the opposite gable wall.

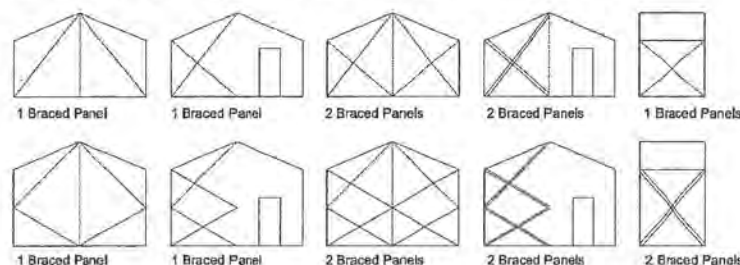

3. BRACING LOCATION SIDE WALLS

Buildings 2 to 4 bays long shall have 1 braced panel located as close as possible to the gable end wall on each side wall of the building.

Buildings 5 bays and longer excluding garaport bays shall have at least 2 braced panels in each side wall.

There must be 1 braced panel in the first four bays and 1 braced panel in the last four bays, both located as close as possible to the gable end walls and there must be no more than 5 bays between each braced panel.

4. BRACING RELOCATION SIDE WALLS:

If a braced panel can not be achieved with the above rules, then the conflicting braced panel shall be relocated in the opposite wall side and as close as possible directly opposite the original location.

If 1 or more braced panels are relocated from one side wall to the other, then add 1 braced panel to a gable wall that is closest to the original position of the relocated braced panel.

5. ROOF BRACING LOCATION

Buildings, 2 to 4 bays excluding garaport bays shall have 1 braced panel located in one of the end bays

Buildings, 5 bays and longer excluding Garaport bays, shall have at least 3 braced panels, 2 located in each end bay and there must be no more than five bays between each braced panel.

Other configurations of openings shall be specific design.

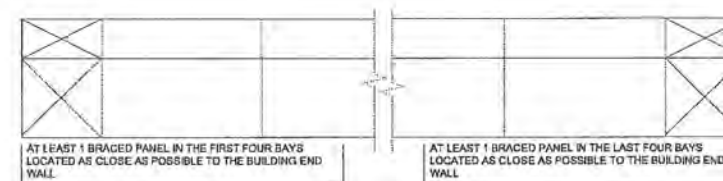

SIDE WALL ELEVATION

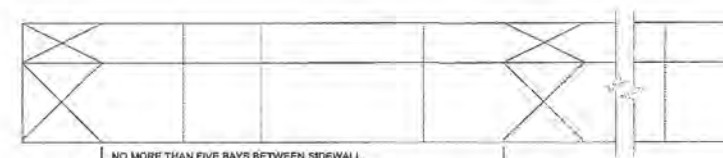

SIDE WALL ELEVATION

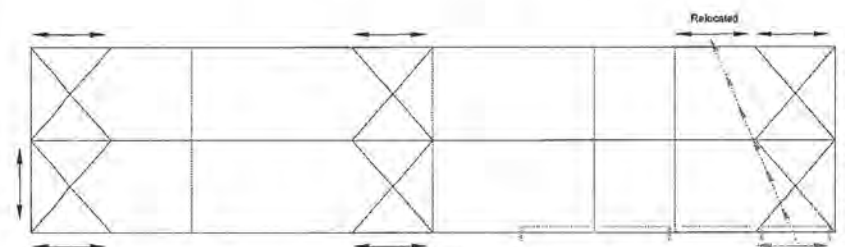

PLAN VIEW

1 BRACED PANEL IS RELOCATED INTO A BLANK BAY, IN THE OPPOSITE SIDE WALL, DUE TO 4 ROLLERDOORS IN THE LAST 4 BAYS



PLAN VIEW

REFER TO SHEET 1 FOR SINGLE CROSS OR DOUBLE CROSS ROOF BRACING PATTERNS PER BAY PER SIDE.

FREDERICK R SMITH
chartered consulting engineer

363 Wairakei Rd, Burnside
Christchurch 8053
Phone 03 348 1521

I certify that buildings erected in accordance with these drawings will comply with the New Zealand Building Code.

F R Smith
BE (civil) MIPENZ MACENZ MIEAust
CPEng RPEQ (6225)

TOTALSPAN

A Division of VERSATILE BUILDINGS LTD
112 WATERLOO ROAD, HORNBY
P.O. BOX 11-013, CHRISTCHURCH
PH: (09) 261 2306 FAX: (09) 262 1535

Drawing Title:

PORTAL BUILDING
BRACING - WALLS AND ROOF

For: Tony Ward
Kotare Street
Waikanae
Kapiti

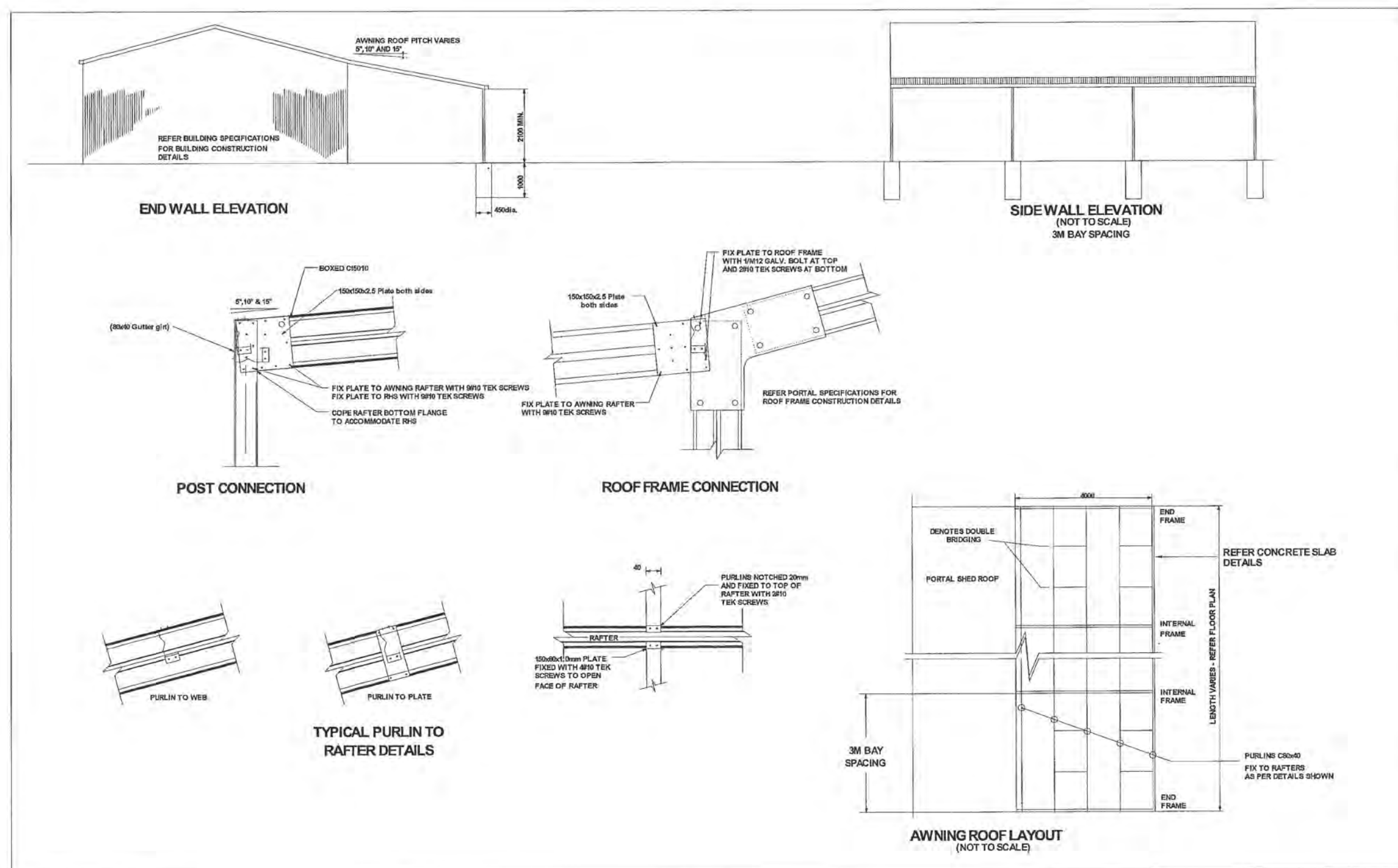

Awning Rafters: B15010
Awning Purlins (Rows:5): C80x40(2)

FREDERICK R SMITH
chartered consulting engineer
363 Wairakei Rd, Burnside
Christchurch 8053
Phone 03 343 1521

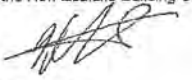
I certify that buildings erected in accordance with these drawings will comply with the New Zealand Building Code.

F R Smith
BE (civil) MIPENZ MACENZ MIEAust
CPEng RPEQ (6225)

TOTALSPAN
A Division of VERSATILE BUILDINGS LTD
112 WATERLOO ROAD, HORNBY
P.O. BOX 11-013, CHRISTCHURCH
PH: (09) 261 2306 FAX: (09) 262 1535

Drawing Title:
AWNING 4M
AWNING

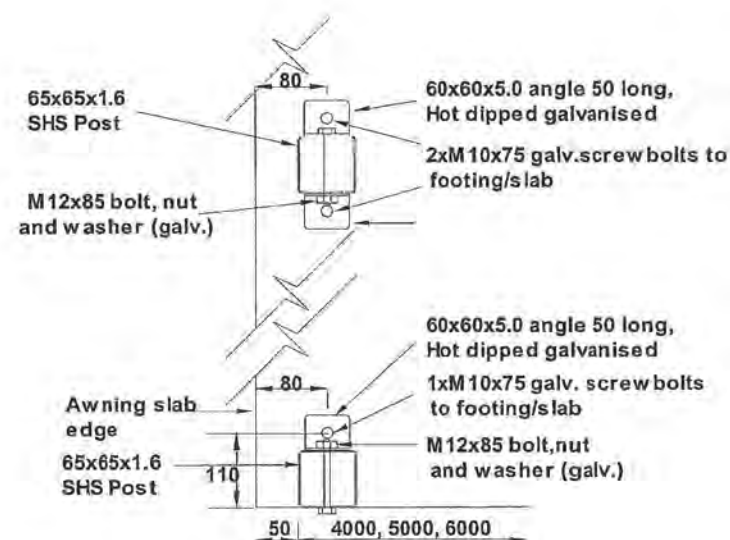
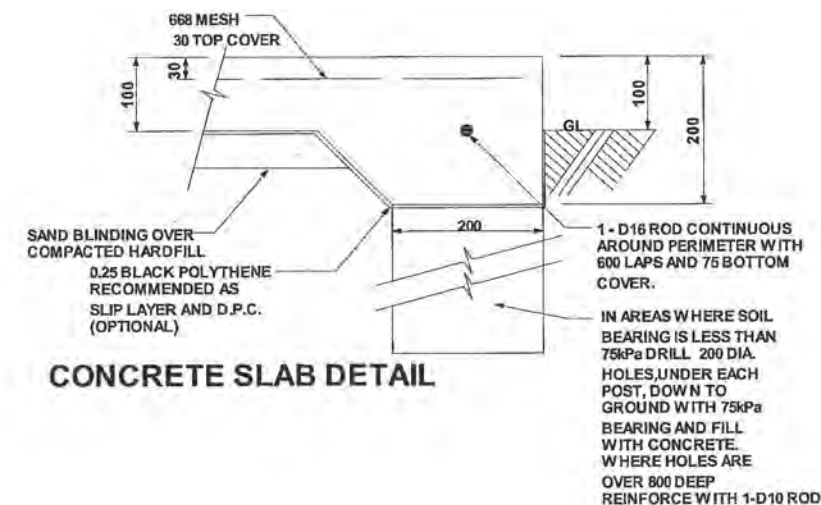
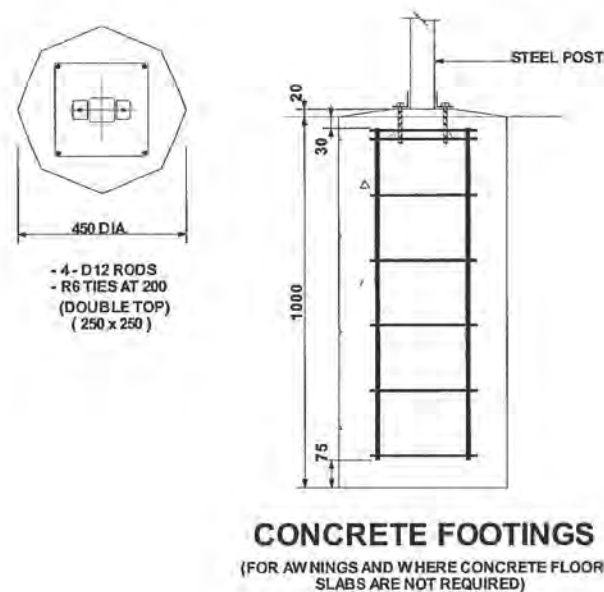
For: Tony Ward
Kotare Street
Waikanae
Kapiti



FREDERICK R SMITH
chartered consulting engineer
363 Wairakei Rd, Burnside
Christchurch 8053
Phone 03 348 1521

I certify that buildings erected in accordance with these drawings will comply with the New Zealand Building Code.

F R Smith
BE (civil) MIPENZ MACENZ MIEAust
CPEng RPEQ (6225)

TOTALSPAN
A Division of VERSATILE BUILDINGS LTD
112 WATERLOO ROAD, HORNBY
P.O. BOX 11-013, CHRISTCHURCH
PH: (09) 261 2306 FAX: (09) 262 1535

Drawing Title:
PORTAL BUILDING
AWNING FOUNDATION DETAILS

For: Tony Ward
Kotare Street
Waikanae
Kapiti

Date Drawn: 10/02/2010
Main Building Length: 5914mm
Main Building Width: 3964mm
Main Building Area: 23.443m²

Awning Length: 6000mm
Awning Width: 4000mm
Awning Area: 24.000m²

Total Building Length: 5914mm
Total Building Width: 7964mm
Total Building Area: 47.443m²

Stud Height: 2700
Wind Rating: High (A6-A7)
Bay Size: 3000
Cladding: 7 Rib Profile Colour: TBC
Foundation: Concrete Slab

Notes:

The design has been checked in accordance with B1/VM1, B1/VM4 and B2 of the approved documents issued by the Department of Building and Housing (DHB) and the work is described on drawings prepared by Frederick R Smith, Chartered Professional Engineer.

Durability requirements for wall cladding detailed in Manufacturers Statement-Durability.

This specification is to be read in conjunction with the attached Totalspan Specification drawings and Producer Statement by Frederick R Smith, Chartered Professional Engineer.

Construction to comply with the New Zealand Building Code.

TOTALSPAN BUILDINGS
A Division of Spanbild New Zealand Ltd

112 Waterloo Road, Hornby,
P.O.Box 11-013, Christchurch
PH: (09) 261 2306 FAX: (09) 262 1535

PREPARED BY: Kevin Calcott, Wellington-Horowhenua, 04 297 0033

FOR: Tony Ward

REFERENCE: KevinC-1903

SITE ADDRESS: Kotare Street
Waikanae
Kapiti

SPECIFICATIONS

Sheet 1 of 7

DIMENSIONS IN mm UNLESS OTHERWISE STATED

THIS IS A C.A.D. DRAWING AND MUST NOT BE ALTERED BY MANUAL METHODS

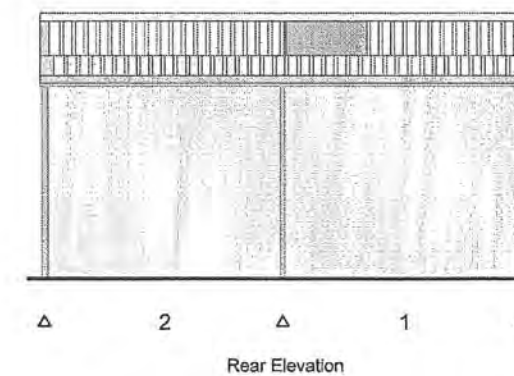
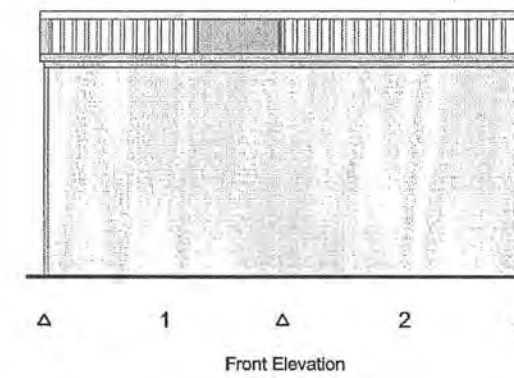
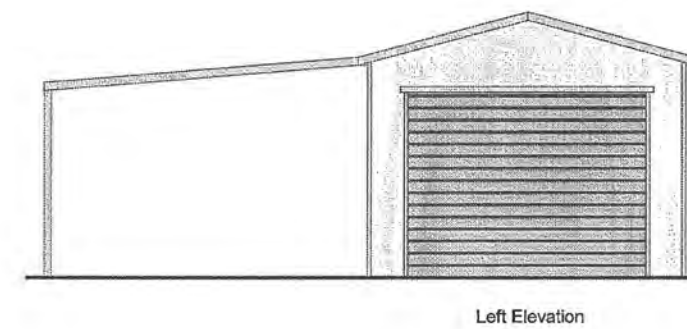
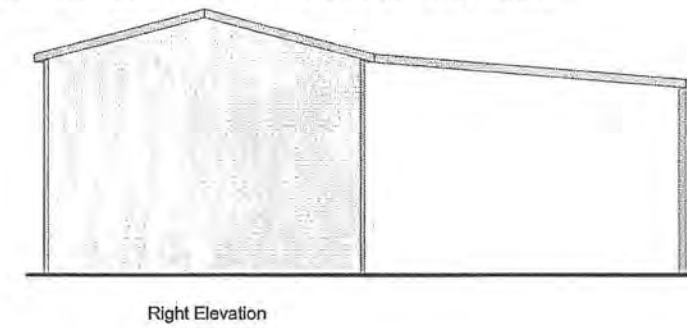
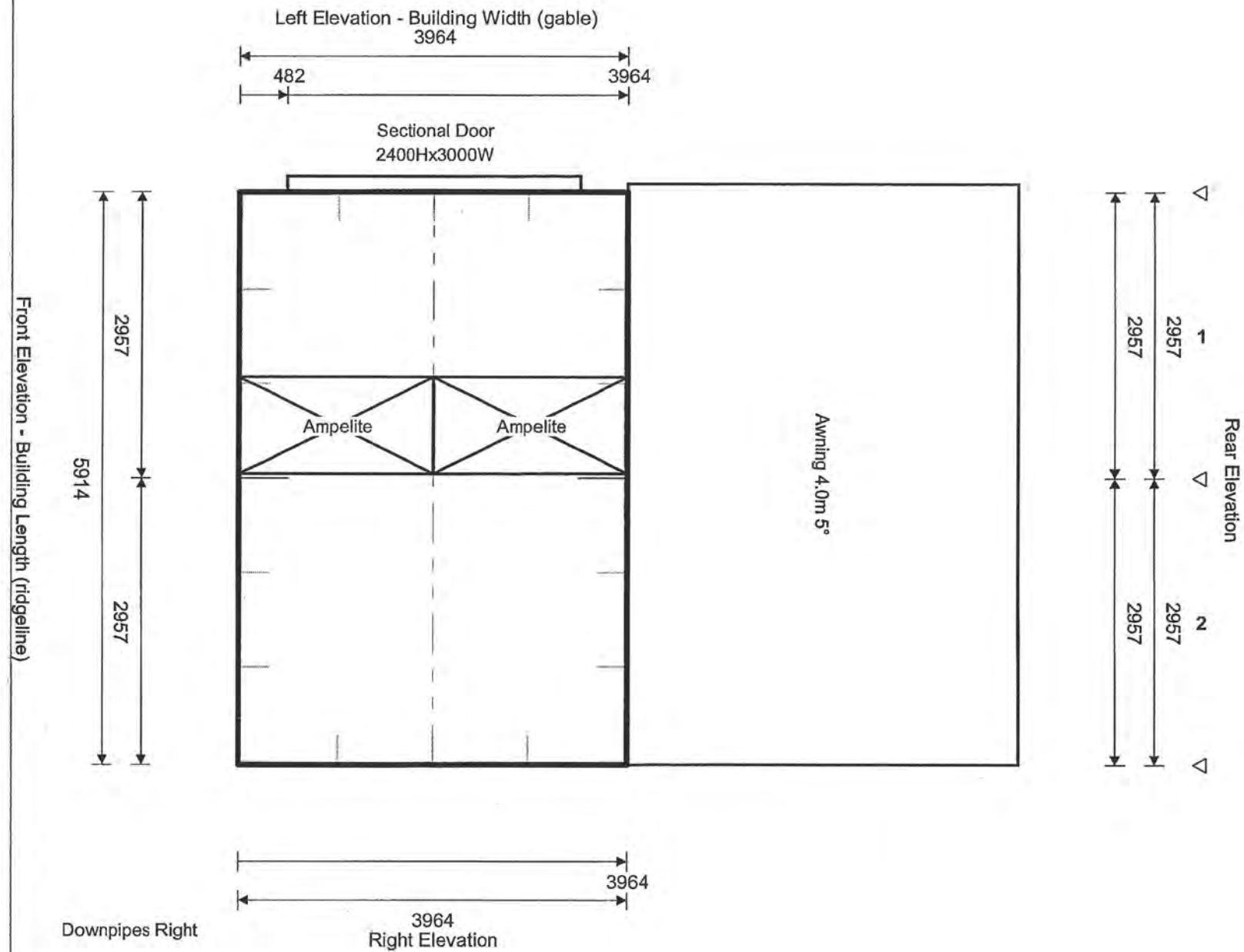

TOTALSPAN BUILDINGS
A Division of Spanbild New Zealand Ltd

112 Waterloo Road, Hornby,
P.O.Box 11-013, Christchurch
PH: (09) 261 2306 FAX: (09) 262 1535

PREPARED BY: Kevin Calcott, Wellington-Horowhenua, 04 297 0033

FOR: Tony Ward

REFERENCE: KevinC-1903

SITE ADDRESS: Kotare Street
Waikanae
Kapiti

N.T.S

PLAN & ELEVATIONS

Sheet 2 of 7

DIMENSIONS IN mm UNLESS OTHERWISE STATED THIS IS A C.A.D. DRAWING AND MUST NOT BE ALTERED BY MANUAL METHODS

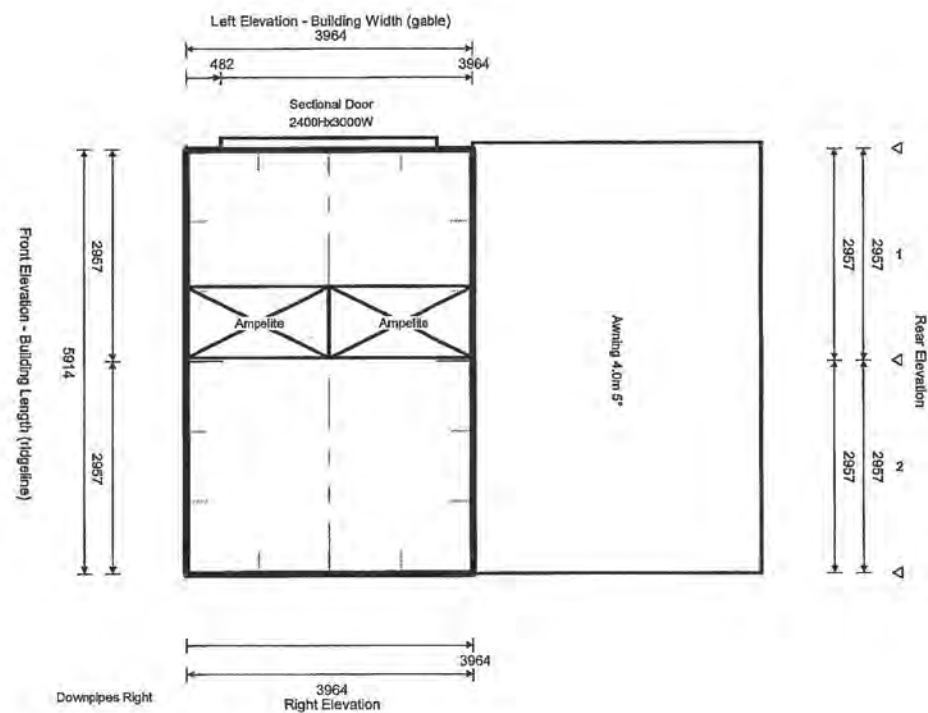

COPYRIGHT: THESE DRAWINGS MUST NOT BE REPRODUCED WITHOUT THE EXPRESS PERMISSION OF SPANBILD NEW ZEALAND LTD.

TOTALSPAN BUILDINGS
A Division of Spanbild New Zealand Ltd
112 Waterloo Road, Hornby,
P.O.Box 11-013, Christchurch
PH: (09) 261 2306 FAX: (09) 262 1535

PREPARED BY: Kevin Calcott, Wellington-Horowhenua, 04 297 0033
FOR: Tony Ward
REFERENCE: KevinC-1903

SITE ADDRESS: Kotare Street
Waikanae
Kapiti

Scale 1 : 100
PLAN
Sheet 3 of 7

DIMENSIONS IN mm UNLESS OTHERWISE STATED

THIS IS A C.A.D. DRAWING AND MUST NOT BE ALTERED BY MANUAL METHODS

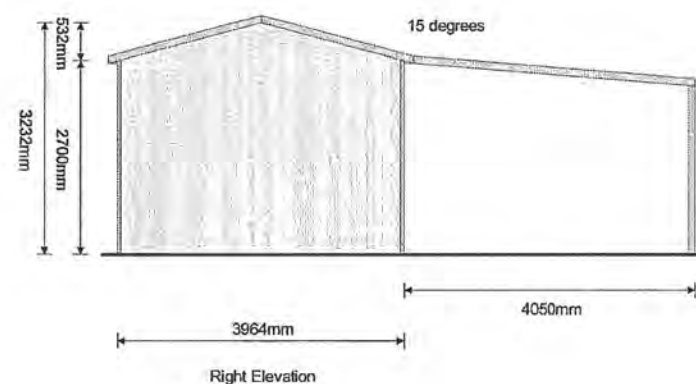

TOTALSPAN BUILDINGS

A Division of Spanbild New Zealand Ltd

112 Waterloo Road, Hornby,
P.O.Box 11-013, Christchurch
PH: (09) 261 2306 FAX: (09) 262 1535

PREPARED BY: Kevin Calcott, Wellington-Horowhenua, 04 297 0033

FOR: Tony Ward

REFERENCE: KevinC-1903

SITE ADDRESS: Kotare Street
Waikanae
Kapiti

Scale 1 : 100

RIGHT ELEVATION

Sheet 4 of 7

COPYRIGHT: THESE DRAWINGS MUST NOT BE REPRODUCED WITHOUT THE EXPRESS PERMISSION OF SPANBILD NEW ZEALAND LTD.



Engineered By:
F R Smith Consultant
 consulting engineer, civil - structural

Producer Statement Structural Details

CLIENT:

Tony Ward
 Kotare Street
 Waikanae
 Kapiti

BUILDING:

Size & Stud Height: 5.914m long x 3.964m wide, with 2.700m stud height, Bay Size 3.000m
 Awning(s): 1 x Awning 6.000m long x 4.000m wide
 Wind Zone: HIGH (A6-A7)
 Area: 47.443m²

Steel Framed Enclosed Buildings

NOTES

Copyright:

These drawings must not be reproduced without express permission from Fred R. Smith Consultants and Versatile Buildings Limited

INDEX

Cover Page (this page)
 Producer Statement: F.R. Smith Consultants - Design
 Producer Statement: Versatile Buildings/BHP - Durability
 Specifications - Building Components
 Site Plan
 Building Elevations
 Foundation Details
 Section - End Wall
 Building Details
 Roof Plans
 Flashing Details
 Bracing Reference
 Awning
 Awning Foundation



I certify that buildings erected in accordance with these drawings will conform to the requirements of the New Zealand and Australian Building Codes.

F R Smith BE (civil) MIPENZ, MACENZ, MEIAust, no. 2410880, Cp.Eng. RPEQ (6225)

MANUFACTURERS STATEMENT - DURABILITY

Cladding

To satisfy the requirements of Clause B2: "Durability" of the NZBC and to ensure the cladding material meets a **15-year durability** life the following provisions must apply:

Cladding Range of Product and Use

- Coating Type: Zinc/Aluminium & Painted (Coloured Steel),
- Steel thickness range: 0.35mm – 0.55mm BMT
- Steel grade range: G300 – G550
- Application: Standard Totalspan Roof and Wall Cladding
- Profile: Totalspan 7 Rib, Totalspan 6 Rib

Requirements, Limitations and Exclusions

- Fixing and installation of the cladding must be done exactly in accordance with Totalspan Buildings instructions and specifications.
- Normal and regular maintenance must be carried out on the exterior surface of the cladding and the following guide must be followed to ensure the durability requirements are met.

Regular Maintenance

- **Normal Maintenance to be completed in accordance with Durability - Acceptable Solution B2/AS 2.1.3**
- **Corrosion Zones 1, 2, 3, 4. (*Reference NZS 3604:1999 Corrosion Zone Figure 4.1)**
Rain-washing only required on **exposed** (*open to airborne salts and rain wetting*) material. **Sheltered** (*open to airborne salts, but not rain washed*) or protected areas such as under spouting, top-cladding sheets and tops of doors require washing every 3 months.
- **Sea Spray Zones (Within 500m from the sea or 100m from sheltered harbours or inlets – *Reference NZS 3604:1999 4.2.3) and areas of Geothermal Activity (*Reference NZS 3604:1999 4.2.4).**
Rain-washing only required on **exposed** (*open to airborne salts and rain wetting*) areas. **Sheltered** (*open to airborne salts, but not rain washed*) and protected areas such as under spouting, top cladding and tops of doors require washing down every month and whenever corrosive salts are present.

Extended Maintenance, Painting or Repainting

- **Extended Durability**
Once the metallic coating or the paint system has weathered away, signs of red rust for bare material or signs of the metallic coating for painted material, painting of the entire surface is required to extend the life of the cladding product. Paint manufacturers recommendations are to be followed for surface preparation and paint type to be used.
- **Evident Corrosion**
Areas that show signs of white or red rust/corrosion (typically in unwashed areas) require cleaning back with a stiff brush and cleaner to remove all dust, surface contaminants and corrosion products and present a sound substrate for painting. Priming of the surface and application of two coats of paint as per the Paint Manufacturer's recommendations is then required.
Particular attention needs to be paid to laps (side, end, flashing etc) where earlier corrosion may start due to moisture and dirt entrapment.
If evident corrosion is not treated quickly rapid deterioration of the sheet may occur which could result in perforation. At this stage replacement of the affected sheet is the best option.

Steel Framing

To satisfy the requirements of Clause B2: "Durability" of the NZBC and to ensure the structural framing material meets a 50-year durability life the following provisions must apply:

Steel Framing Range of Product and Use

- Coating Type: Galvanised
- Steel thickness range: 0.75mm – 2.4mm BMT
- Steel grade range: G450 – G550
- Application: Standard Totalspan Purlins, Girts, Portal Frames, Door Jambs, Wall Uprights, Bridging
- Profile: C Sections – 80x40, 150x64, 220x64, 250x85
Z Sections – 100x53, 150x65
Tophat Sections – 100x163, 120x170, 150x183

Regular Maintenance

- **Normal Maintenance to be completed in accordance with Durability - Acceptable Solution B2/AS 2.1.3**
- **Corrosion Zones 1, 2, 3, 4. (*Reference NZS 3604:1999 Corrosion Zone Figure 4.1)**
Rain-washing only required on **exposed** (*open to airborne salts and rain wetting*) material. **Sheltered** (*open to airborne salts, but not rain washed*) or protected areas such as under spouting, top-cladding sheets and tops of doors require washing every 3 months.
- **Sea Spray Zones (Within 500m from the sea or 100m from sheltered harbours or inlets – *Reference NZS 3604:1999 4.2.3) and areas of Geothermal Activity (*Reference NZS 3604:1999 4.2.4).**
Rain-washing only required on **exposed** (*open to airborne salts and rain wetting*) areas. **Sheltered** (*open to airborne salts, but not rain washed*) and protected areas such as under spouting, top cladding and tops of doors require washing down every month and whenever corrosive salts are present.

References

1. NZBC – Compliance Document – Clause B2 – Durability
2. NZS 3604, Clause 4, Durability*

* - Totalspan Buildings acknowledges and understands that NZS 3604 is a Timber Framed Building standard. Totalspan Buildings has used NZS 3604 as a reference only to identify Corrosion Zones, Sea Spray Zones and areas of Geothermal activity.

Building Tables

Zoned:	T.C.2 Rural	Wind Region:	Region A6-A7 (High)
Wind Zone:	High (A6-A7)		
Bay Size:	3.0m		
Live Roof Load:	0.25 kpa		
Roof Snow Load:	0.86kpa		
Inner Purlins:	C80x40(2)	Row Numbers:	6
Ridge & Gutter Purlins:	C80x40		
Girts:	B80x40	End Wall:	3
End Wall Post - On Edge:	B80x40		
Roof Frames - Portals:	C15010		

GENERAL

- 1 - All work shall conform to the New Zealand Building Code.
- 2 - Check diagonals to ensure building is square.

LOADINGS

- 1 - Buildings are designed to AS/NZS 1170 for NZS 3604 HIGH and VERY HIGH. Design Wind Speeds to limit state levels of 45 and 50m/s, T.C.2 roof live load of 0.25kPa, and basic Roof Snow loads of 0.86kPa. Heavier snow loads will be a specific design as will buildings used for habitable purposes.
- 2 - The roofing is not designed for point loads of 1 Kn.

FOUNDATIONS

- 1 - Support ground to have a safe bearing capacity of at least 75 kPa. In weaker ground building loads to be taken to subsoil which has a bearing capacity of at least 75 kPa.

CONCRETE

- 1 - Remove vegetation, 60mm of top soil and loose material from the site of the building, backfill with compacted hardfill, if required, and lay a blinding of sand to the underside of the concrete slab. Ensure the surface of the slab will be at least 100mm above the highest level of cleared ground around the slab.
- 2 - Concrete shall have a maximum aggregate size of 20mm, slump of 80mm maximum and a 20 MPa compression strength at 28 days.
- 3 - The concrete floor slab shall be 100mm thick with a 200 x 200 mm edge thickening and a D16 rod continuous around the perimeter of the slab with 600 laps and 75 bottom cover.
- 4 - Concrete slab to be reinforced with 668 mesh placed 30mm maximum below the slab surface with 225mm laps.
- 5 - Provide a 0.25mm black polythene dampproof and slip layer under the slab taped with 100mm laps (optional but recommended).
- 6 - Fix roof frames to concrete with M10 zinc screwbolts screwed into holes drilled in the slab.

STEELWORK

- 1 - All structural framing members shall be G550-1.0mm BMT, G500-1.2mm BMT, G450-1.5mm, 1.9mm BMT grade steel galvanised to Z200 (G550 for 80 x 40 boxed and single channels). Cleats to be G450, Z200.
- 2 - Purlins and girts shall be 80 x 40 x 0.75 B.M.T. lipped, crimped channel located at centres shown on the drawings.
- 3 - Boxed members to be flange fixed with #10 Tek screws at 600 centres.
- 4 - Screws to be #10 x 16mm long Tek screws Class 3 zinc plated, fixed at a minimum edge distance of 6mm and to a 12mm minimum pitch.
- 5 - Girts to be connected with 2 #10 Tek screws each side of girt.
- 6 - Steelwork shall conform to:
 - NZ/AS 4600 Cold Formed Steel Structures Code
 - NZ/AS 1397:1993
 - AS 1562:1962 Design and Installation of Metal Roofing
 - AS 1111/1112 Hex Commercial Bolts and Screws
 - AS 3566 Self Drilling Screws for Building

CLADDING

- 1 - Roof and wall sheeting shall be 0.35 B.M.T., G550 grade steel zincaluminated to AZ150 and rolled to profile as detailed.
- 2 - Roof sheets shall be fixed to ridge and eaves purlins with a Tek screw at every rib, as shown, tekscrew to alternative ribs at intermediate fixings, all complete with neoprene washers tightened firmly but not to form depressions in the roof cladding. Ensure all roof fixings are waterproof.
- 3 - Wall sheeting shall be fixed to the eave purlins and to the rafters of the end wall frames with a Tek screw at third points of each pan and to third points of alternate pans at other girts and fixings.
- 4 - Ridges, gables and all penetrations to be flashed with similar sheet steel.
- 5 - Guttering to be fixed with Tek screws and joint sealed with silicone. Fit downpipes to guttering to discharge to an approved stormwater drainage system, provided by the Owner.
- 6 - Frame for personnel door and windows with 80 x 40 x 0.75 unlipped channels. Flange connect members with 2 screws to each flange. Fix jambs to floor with 40x40x1.2 angle cleat having 1/M10 screwbolt to concrete and 2 Tek screws to jamb.

FREDERICK R SMITH
chartered consulting engineer

363 Wairakei Rd, Burnside
Christchurch 8053
Phone 03 348 1521

I certify that buildings erected in accordance with these drawings will comply with the New Zealand Building Code.

F R Smith
BE (civil) MIPENZ MACENZ MIEAust
CPEng RPEQ (6225)

TOTALSPAN

A Division of VERSATILE BUILDINGS LTD
112 WATERLOO ROAD, HORNBY
P.O. BOX 11-013, CHRISTCHURCH
PH: (09) 261 2306 FAX: (09) 262 1535

Drawing Title:

**PORTAL BUILDING
SPECIFICATIONS**

For: Tony Ward
Kotare Street
Waikanae
Kapiti

SCREWBOLT NOTE

- 1 EMBEDMENT DEPTH OF SCREW BOLTS= 70mm
- 2 SCREWBOLTS SHALL BE M10/75 ZINC PLATED IN 10DIA. HOLES 80 DEEP.

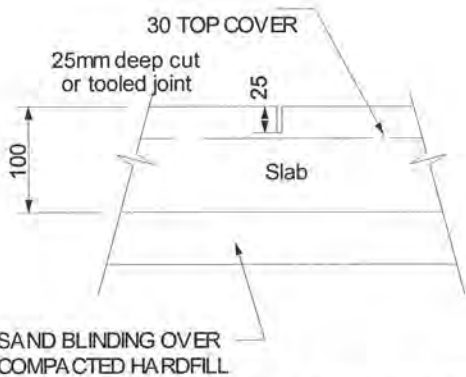
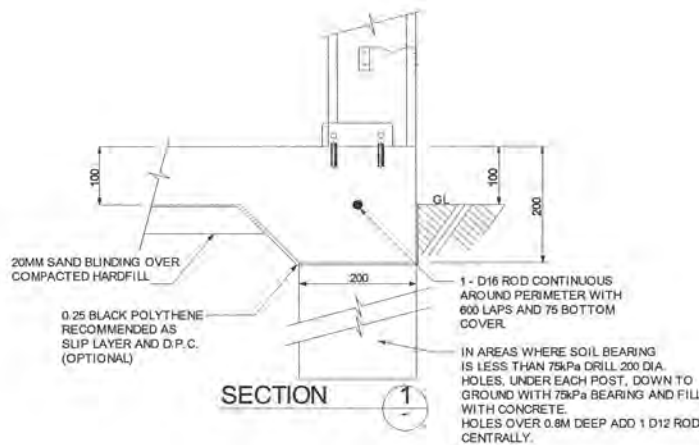

CONTROL JOINT DETAIL (TYP.)

CONCRETE SLAB NOTE:

Concrete slabs to have construction joints keyed during placing or cut in panels not exceeding the following dimensions:

- Unreinforced 3m x 3.9m
 - Fibre reinforced 4m x 6m (Fibre dosage 0.7kg/cu.m)
 - Mesh reinforcement 6m x 12m (668 mesh, 225 laps, 30mm top cover)
- For slabs 15m to 30m long, form keyed joints at mid length of floors. For slabs over 30m long keyed joints to be at a maximum of 15m centres.

BOXED C80x40 END WALL UPRIGHT

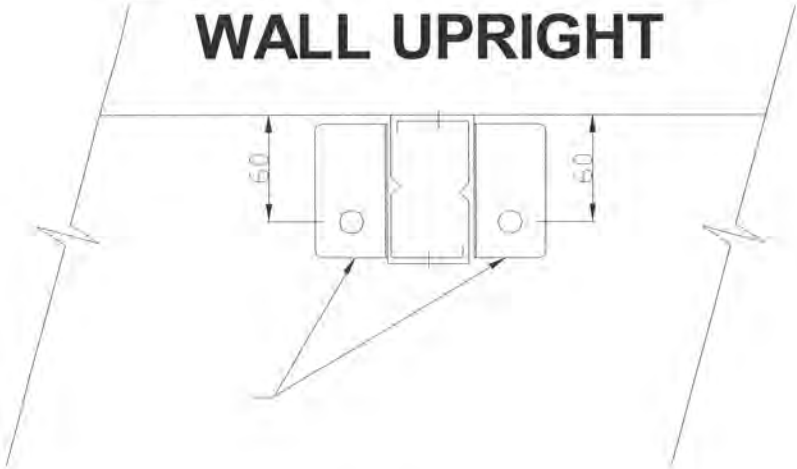

40X40X1 ANGLE 75 LONG WITH 4#10 TEKS OR 2/M10 BOLTS TO POST & 1/M10 SCREWBOLTS TO CONCRETE.

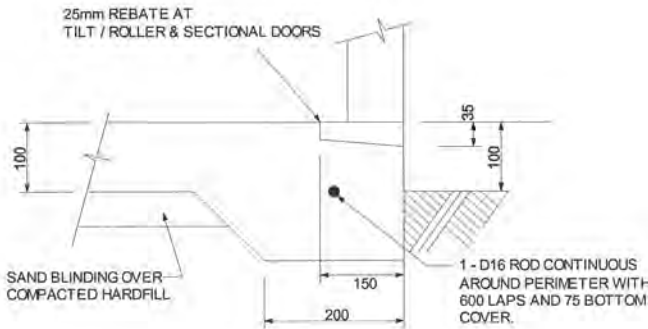

P.A. DOOR & GARAGE ENTRY SLAB EDGE DETAIL (TYP.)

<p>FREDERICK R SMITH chartered consulting engineer 363 Wairakei Rd, Burnside Christchurch 8053 Phone 03 348 1521</p>	<p>I certify that buildings erected in accordance with these drawings will comply with the New Zealand Building Code.</p> <p><i>[Signature]</i> F R Smith BE (civil) MIPENZ MACENZ MIEAust CPEng RPEQ (6225)</p>	<p>TOTALSPAN A Division of VERSATILE BUILDINGS LTD 112 WATERLOO ROAD, HORNBY P.O. BOX 11-013, CHRISTCHURCH PH: (09) 261 2306 FAX: (09) 262 1535</p>	<p>Drawing Title: PORTAL BUILDING FOUNDATION DETAILS</p>	<p>For: Tony Ward Kotare Street Waikanae Kapiti</p>
---	--	--	---	---

C150 END WALL FRAME

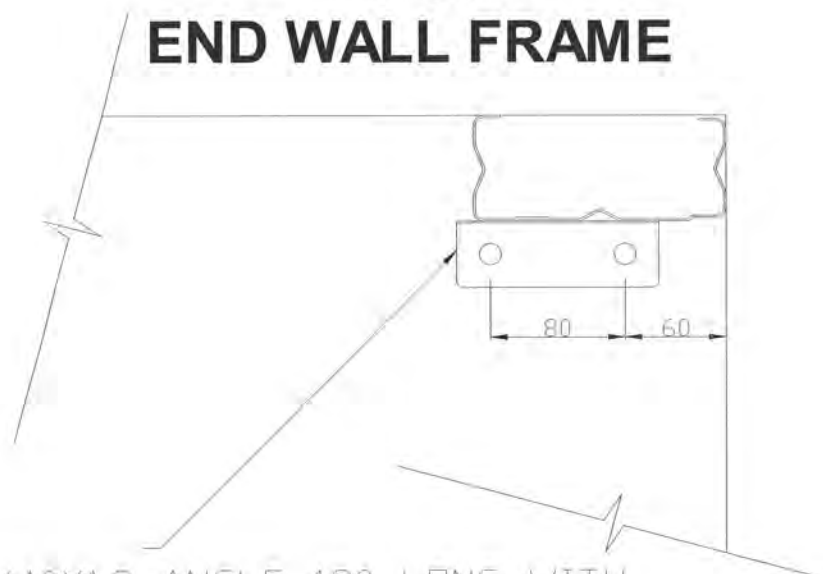

40X40X1.2 ANGLE 120 LONG WITH
8#10 TEKS OR 2/M10 BOLTS TO POST
& 2/M10 SCREWBOLTS TO CONCRETE.

SINGLE C150 INTERIOR FRAME

40X40X1.2 ANGLE 120 LONG WITH
8#10 TEKS OR 2/M10 BOLTS TO POST
& 2/M10 SCREWBOLTS TO CONCRETE.

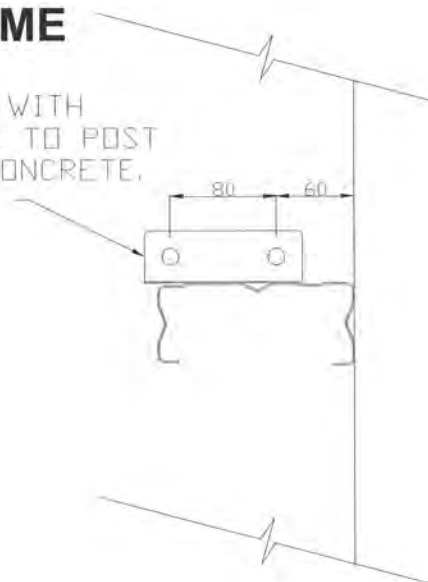

FREDERICK R SMITH
chartered consulting engineer

363 Wairakei Rd, Burnside
Christchurch 8053
Phone 03 348 1521

I certify that buildings erected in accordance with these
drawings will comply with the New Zealand Building Code.

F R Smith
BE (civil) MIPENZ MACENZ MIEAust
CPEng RPEQ (6225)

TOTALSPAN

A Division of VERSATILE BUILDINGS LTD
112 WATERLOO ROAD, HORNBY
P.O. BOX 11-013, CHRISTCHURCH
PH: (09) 261 2306 FAX: (09) 262 1535

Drawing Title:

**PORTAL BUILDING
FOUNDATION DETAILS**

For: Tony Ward
Kotare Street
Waikanae
Kapiti

Apex Height (mm): 3232
Wall Height (mm): 2700

Girts Centre Lines mm (above floor level):					
Girts Rows:	1	2	3	4	5
	95	1200	2500	-	-

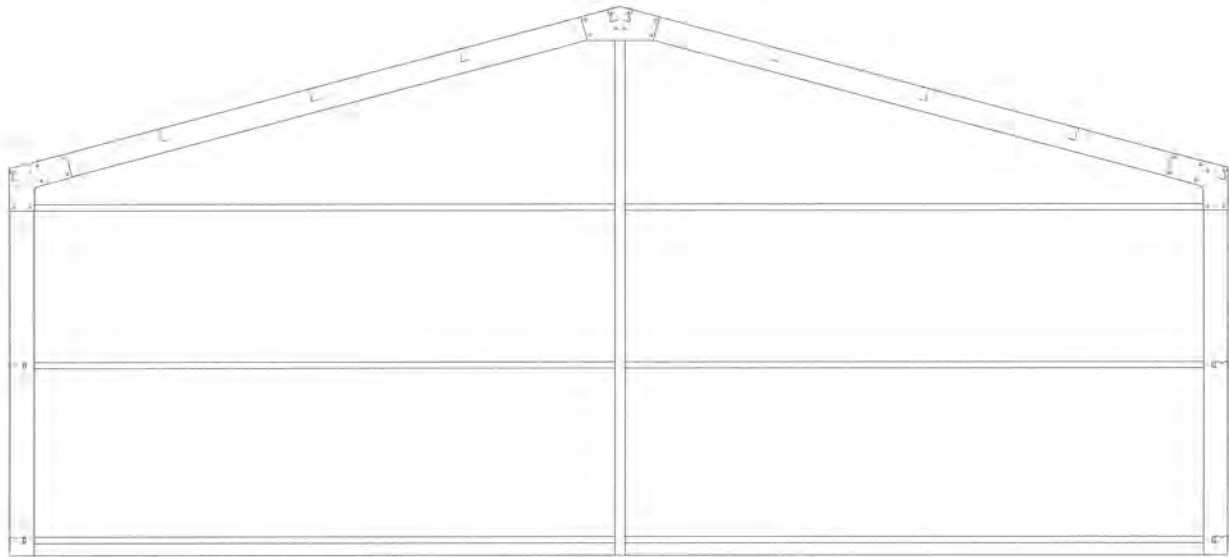

END WALL FRAME

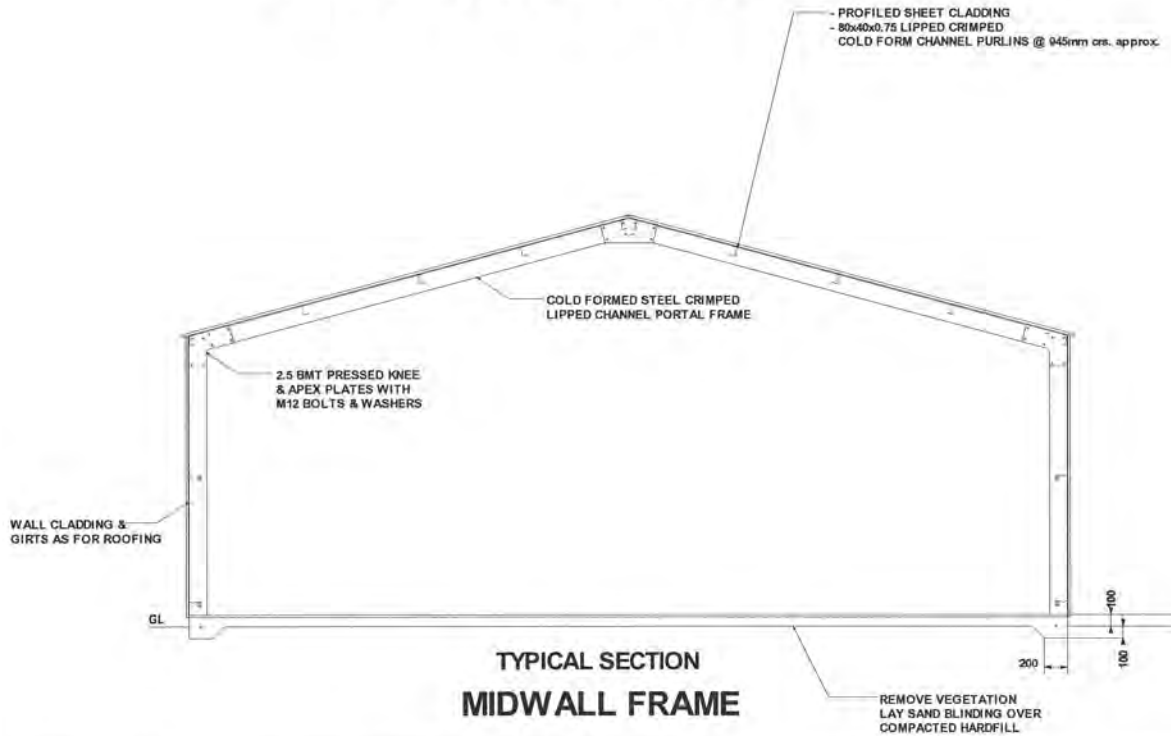

<p>FREDERICK R SMITH chartered consulting engineer 363 Wairakei Rd, Burnside Christchurch 8053 Phone 03 348 1521</p>	<p>I certify that buildings erected in accordance with these drawings will comply with the New Zealand Building Code.</p> <p><i>[Signature]</i> F R Smith BE (civil) MIPENZ MACENZ MIEAust CPEng RPEQ (6225)</p>	<p>TOTALSPAN. A Division of VERSATILE BUILDINGS LTD 112 WATERLOO ROAD, HORNBY P.O. BOX 11-013, CHRISTCHURCH PH: (09) 261 2306 FAX: (09) 262 1535</p>	<p>Drawing Title: PORTAL BUILDING SECTION - END WALL</p>	<p>For: Tony Ward Kotare Street Waikanae Kapiti</p>
				Page 7 of 14

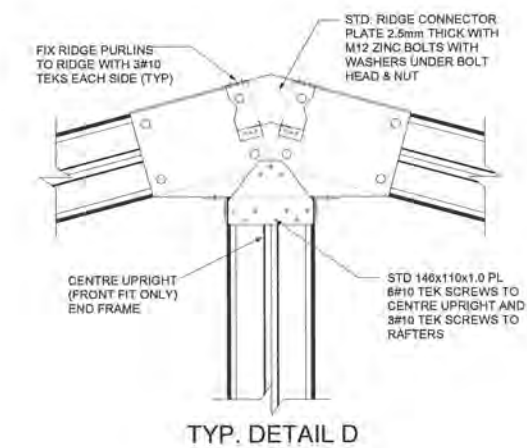
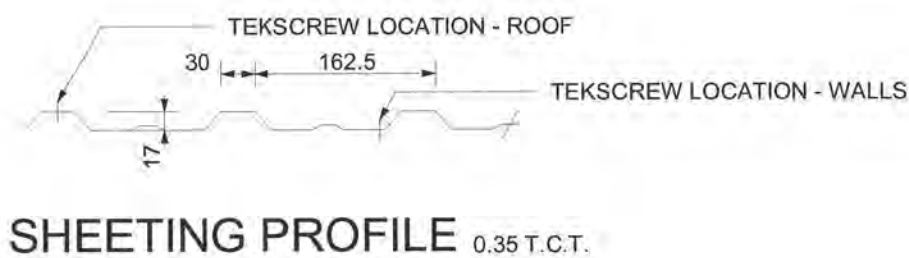
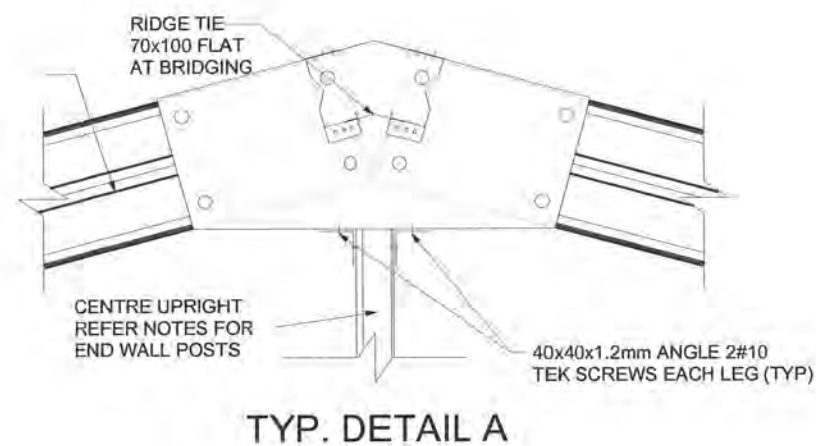
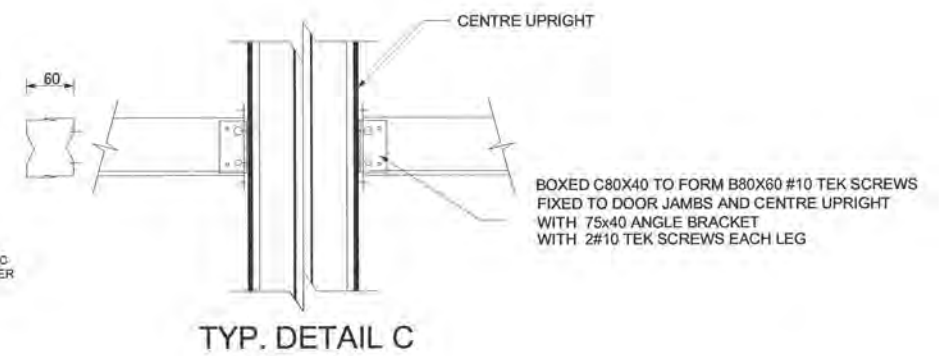
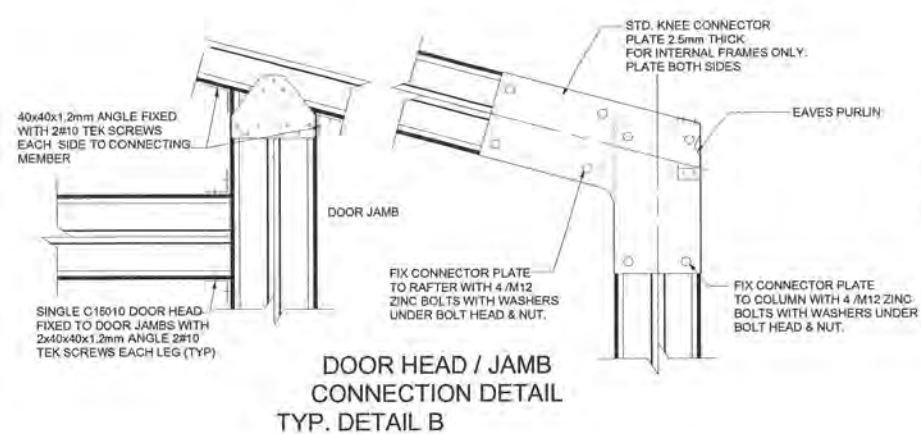
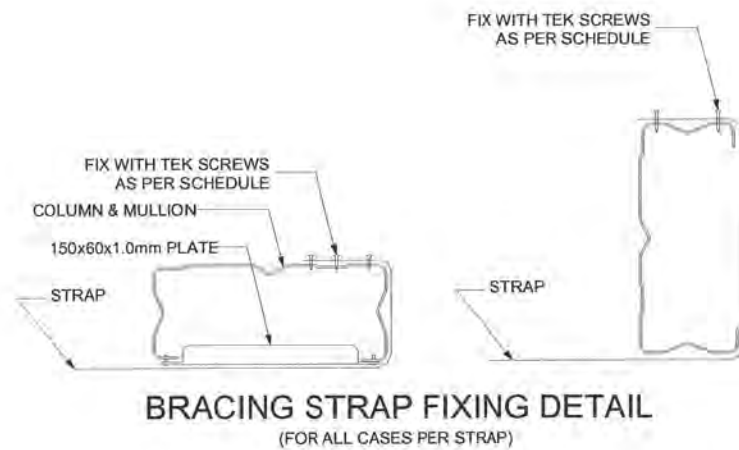

FREDERICK R SMITH
chartered consulting engineer
363 Wairakei Rd, Burnside
Christchurch, 8053
Phone 03 348 1521

I certify that buildings erected in accordance with these drawings will comply with the New Zealand Building Code.

[Signature]

F R Smith
BE (civil) MIPENZ MACENZ MIEAust
CPEng RPEQ (6225)

TOTALSPAN
A Division of VERSATILE BUILDINGS LTD
112 WATERLOO ROAD, HORNBY
P.O. BOX 11-013, CHRISTCHURCH
PH: (09) 261 2306 FAX: (09) 262 1535

Drawing Title:
**PORTAL BUILDING
BUILDING DETAILS**

For: Tony Ward
Kotare Street
Waikanae
Kapiti

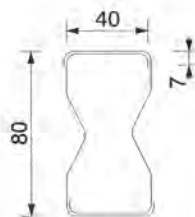

TYPICAL BOXED CRIMPED LIPPED CHANNEL SECTION (EX 0.75 BMT)

ALL PURLINS AND GIRTS SINGLE UNLESS
NOTED TO BE BOXED.

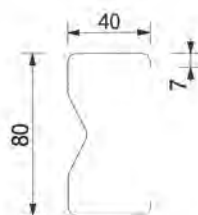

TYPICAL CRIMPED LIPPED CHANNEL SECTION (EX 0.75 BMT)

ALL PURLINS AND GIRTS SINGLE UNLESS
NOTED TO BE BOXED.

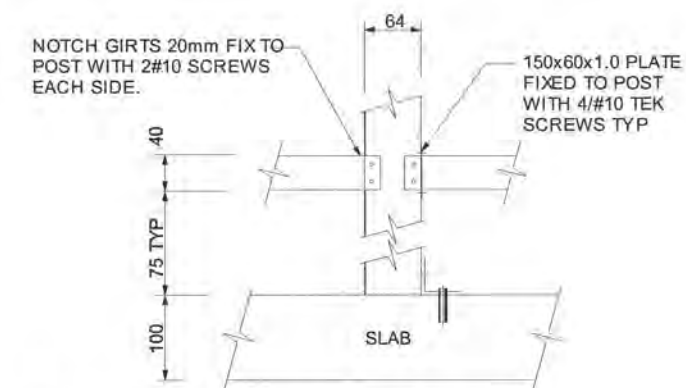

TYP. GIRT TO POST DETAIL

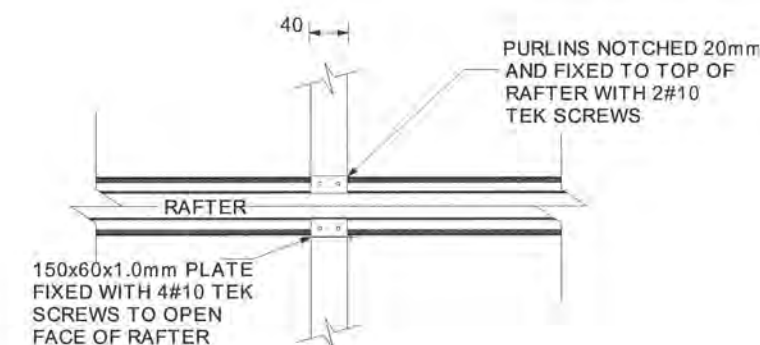
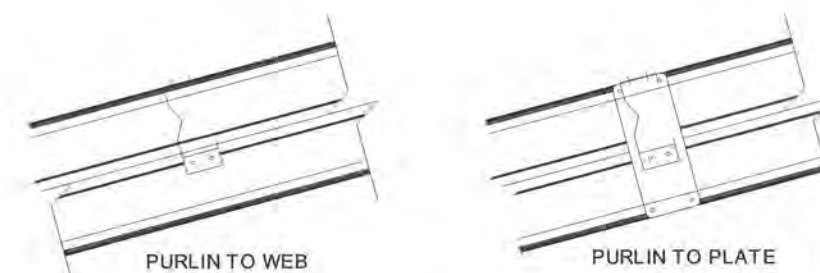

**TYPICAL PURLIN TO
RAFTER DETAILS**

FREDERICK R SMITH
chartered consulting engineer

363 Wairakei Rd, Burnside
Christchurch, 8053
Phone 03 348 1521

I certify that buildings erected in accordance with these
drawings will comply with the New Zealand Building Code.

F R Smith
BE (civil) MIPENZ MACENZ MIEAust
CPEng RPEQ (6225)

TOTALSPAN

A Division of **VERSATILE BUILDINGS LTD**
112 WATERLOO ROAD, HORNBY
P.O. BOX 11-013, CHRISTCHURCH
PH: (09) 261 2306 FAX: (09) 262 1535

Drawing Title:

**PORTAL BUILDING
BUILDING DETAILS**

For: Tony Ward
Kotare Street
Waikanae
Kapiti

PURLINS AT 982MM CENTRES MAX

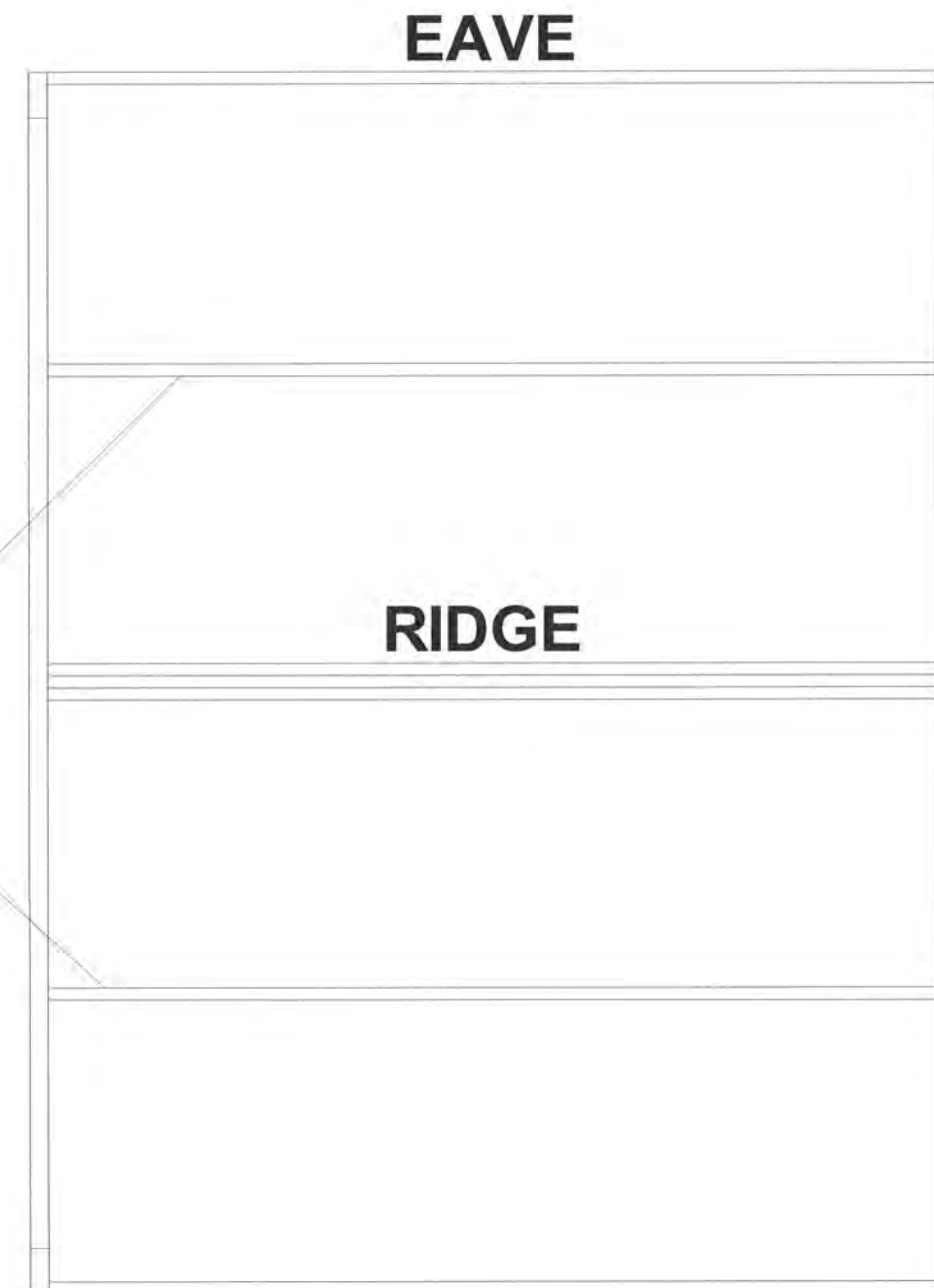

FREDERICK R SMITH
chartered consulting engineer

363 Wairakei Rd, Burnside
Christchurch 8053
Phone 03 348 1521

I certify that buildings erected in accordance with these drawings will comply with the New Zealand Building Code.

F R Smith
BE (civil) MIPENZ MACENZ MIEAust
CPEng RPEQ (6225)

TOTALSPAN

A Division of VERSATILE BUILDINGS LTD
112 WATERLOO ROAD, HORNBY
P.O. BOX 11-013, CHRISTCHURCH
PH: (09) 261 2306 FAX: (09) 262 1535

Drawing Title:

**PORTAL FRAME
ROOF PLANS**

For: Tony Ward
Kotare Street
Waikanae
Kapiti

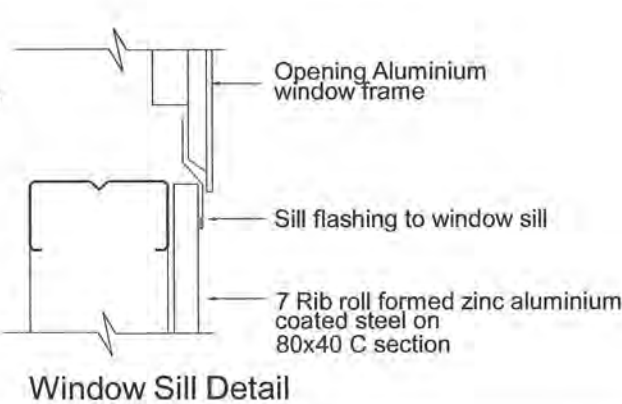
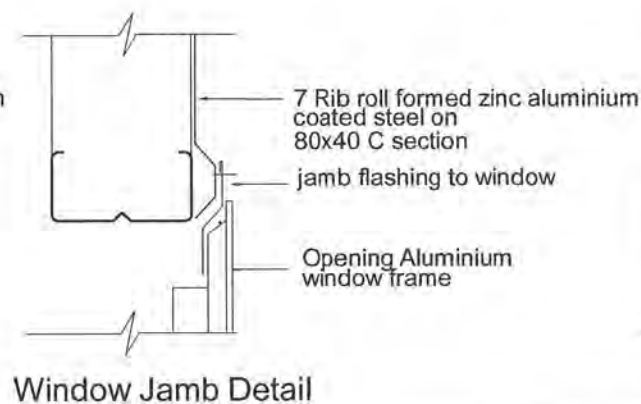
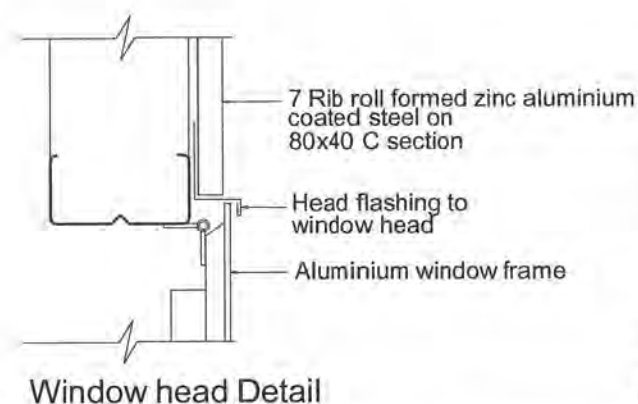
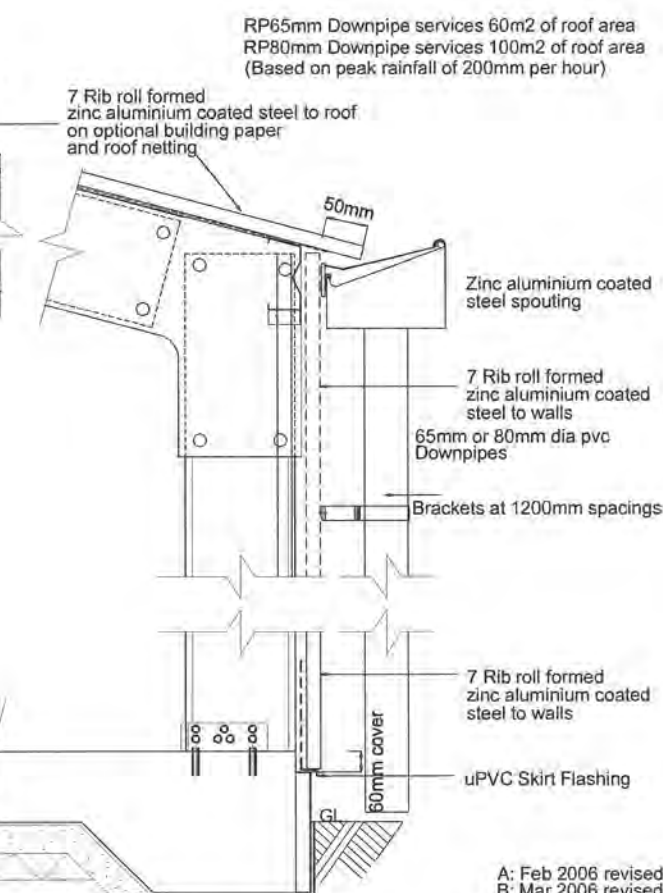
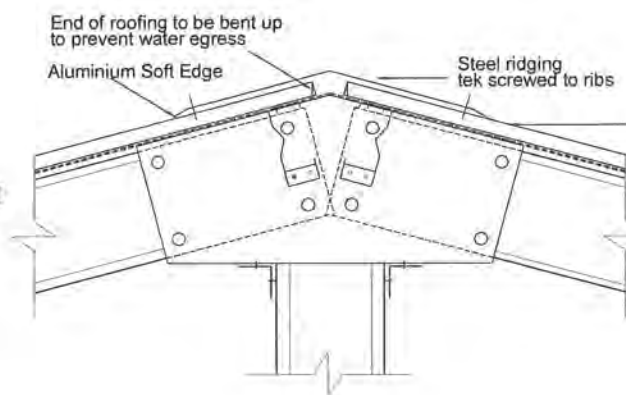
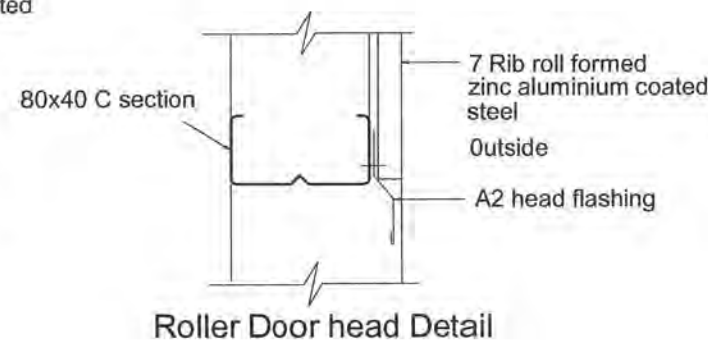
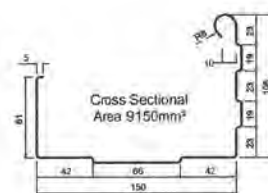
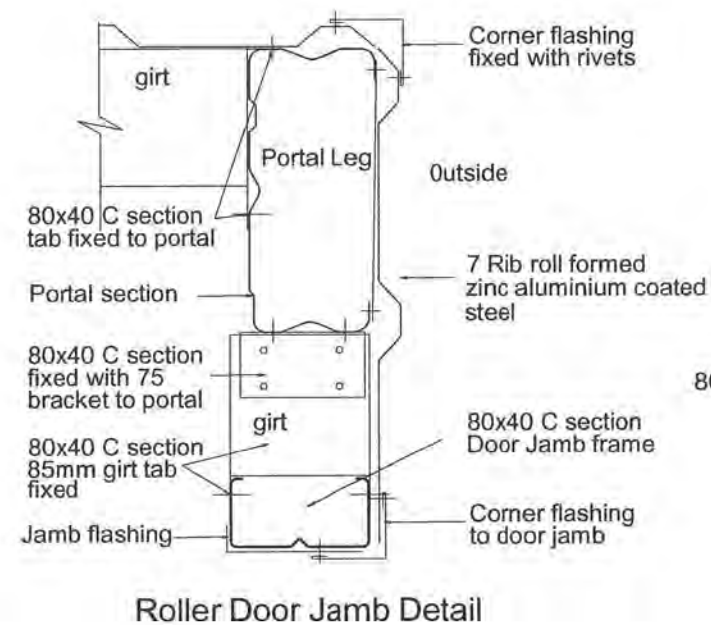
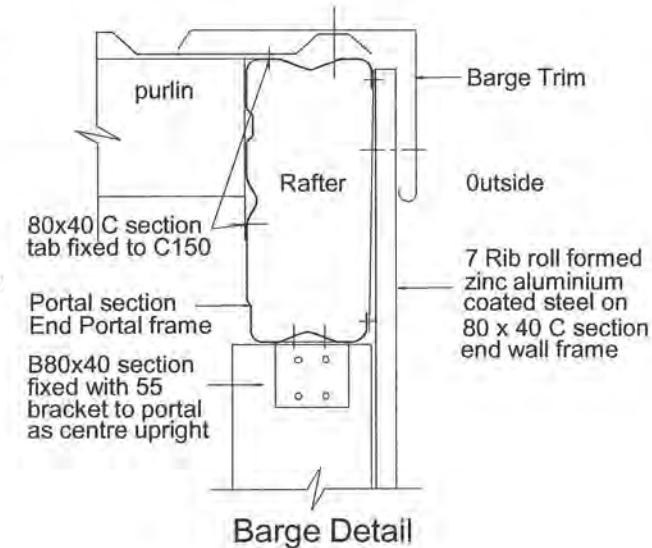
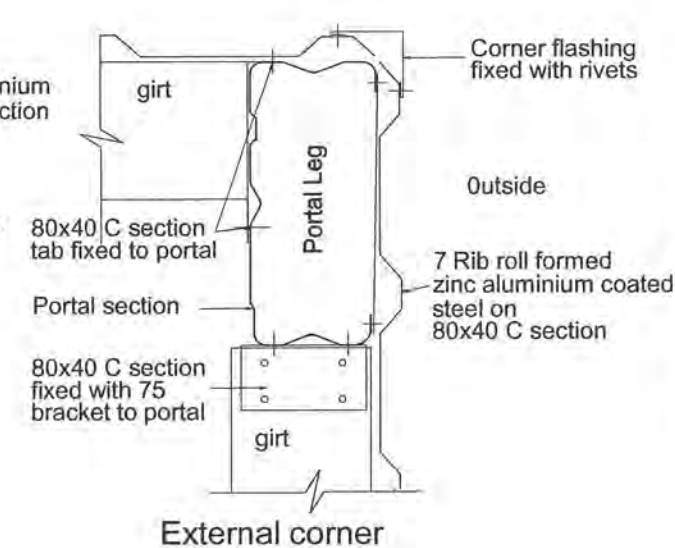
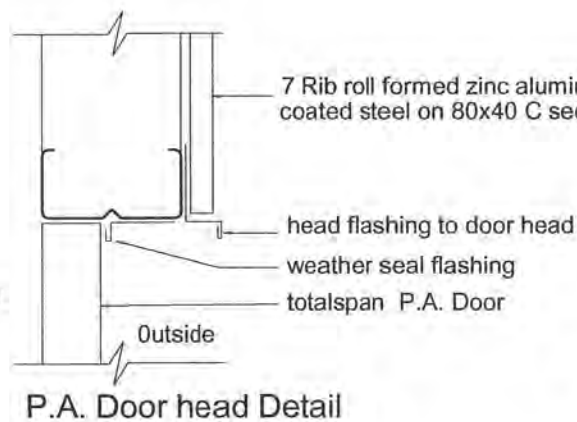
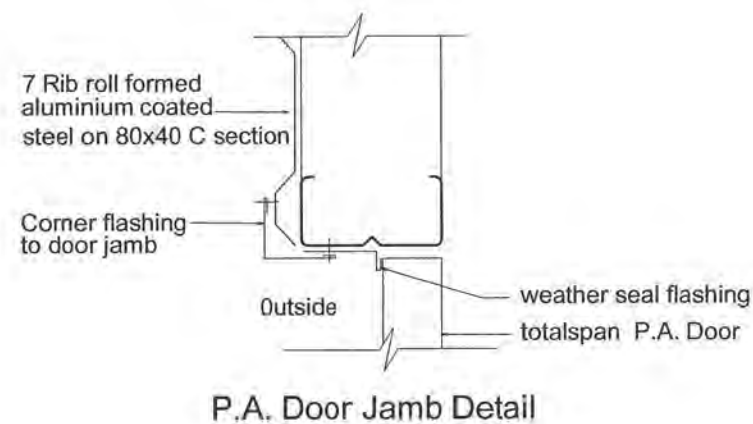

A: Feb 2006 revised
B: Mar 2006 revised
C: Apr 2006 revised
D: Aug 2006 revised

FREDERICK R SMITH
chartered consulting engineer
363 Wairakei Rd, Burnside
Christchurch 8053
Phone 03 348 1521

I certify that buildings erected in accordance with these drawings will comply with the New Zealand Building Code.

[Signature]

F R Smith
BE (civil) MIPENZ MACENZ MIEAust
CPEng RPEQ (6225)

TOTALSPAN
A Division of VERSATILE BUILDINGS LTD
112 WATERLOO ROAD, HORNBY
P.O. BOX 11-013, CHRISTCHURCH
PH: (09) 261 2306 FAX: (09) 262 1535

Drawing Title:
**PORTAL BUILDING
FLASHING DETAILS**

NOTE:

1. Bracing shall be 27X0.6mm G550 steel strap fixed with 4 #10 tek screws each end.

2. BRACING LOCATION GABLE WALLS:

Building 2 to 4 Bays long, excluding garaport bays shall have 1 braced panel in either gable wall.
Building 5 bays and longer, excluding garaport bays shall have 1 braced panel in each of the gable walls.
When building is gable entry, bracing can be relocated to the opposite gable wall.

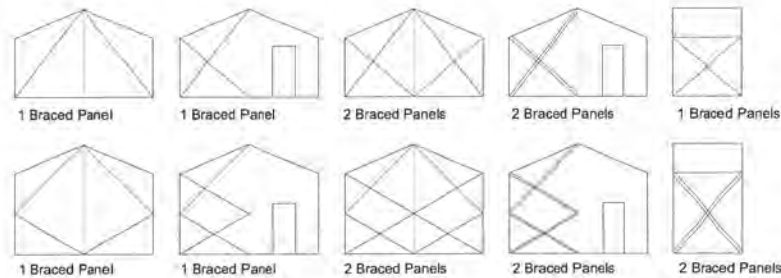

3. BRACING LOCATION SIDE WALLS

Buildings 2 to 4 bays long shall have 1 braced panel located as close as possible to the gable end wall on each side wall of the building.
Buildings 5 bays and longer excluding garaport bays shall have at least 2 braced panels in each side wall.
There must be 1 braced panel in the first four bays and 1 braced panel in the last four bays, both located as close as possible to the gable end walls and there must be no more than 5 bays between each braced panel.

4. BRACING RELOCATION SIDE WALLS:

If a braced panel can not be achieved with the above rules, then the conflicting braced panel shall be relocated in the opposite wall side and as close as possible directly opposite the original location.

If 1 or more braced panels are relocated from one side wall to the other, then add 1 braced panel to a gable wall that is closest to the original position of the relocated braced panel.

5. ROOF BRACING LOCATION

Buildings, 2 to 4 bays excluding garaport bays shall have 1 braced panel located in one of the end bays.
Buildings, 5 bays and longer excluding Garaport bays, shall have at least 3 braced panels, 2 located in each end bay and there must be no more than five bays between each braced panel.

Other configurations of openings shall be specific design.

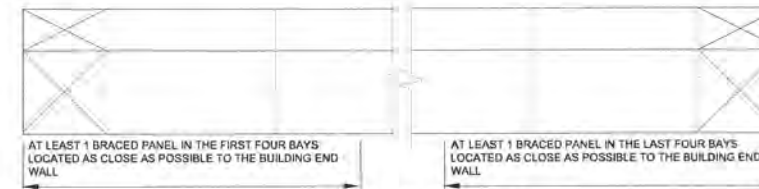

SIDE WALL ELEVATION

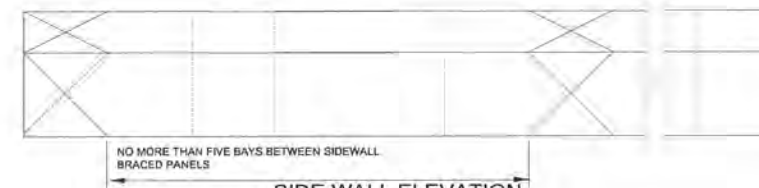

SIDE WALL ELEVATION

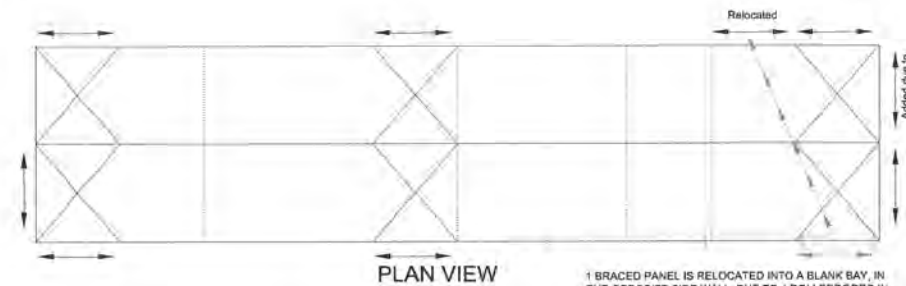

PLAN VIEW

1 BRACED PANEL IS RELOCATED INTO A BLANK BAY, IN THE OPPOSITE SIDE WALL, DUE TO 4 ROLLERDOORS IN THE LAST 4 BAYS

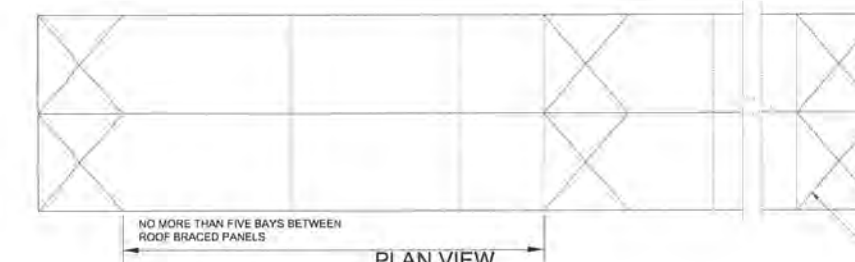

PLAN VIEW

REFER TO SHEET 1 FOR SINGLE CROSS OR DOUBLE CROSS ROOF BRACING PATTERNS PER BAY PER SIDE.

FREDERICK R SMITH
chartered consulting engineer

363 Wairakei Rd, Burnside
Christchurch 8053
Phone 03 348 1521

I certify that buildings erected in accordance with these drawings will comply with the New Zealand Building Code.

F R Smith
BE (civil) MIPENZ MACENZ MIEAust
CPEng RPEQ (6225)

TOTALSPAN

A Division of VERSATILE BUILDINGS LTD
112 WATERLOO ROAD, HORNBY
P.O. BOX 11-013, CHRISTCHURCH
PH: (09) 261 2306 FAX: (09) 262 1535

Drawing Title:

PORTAL BUILDING
BRACING - WALLS AND ROOF

For: Tony Ward
Kotare Street
Waikanae
Kapiti

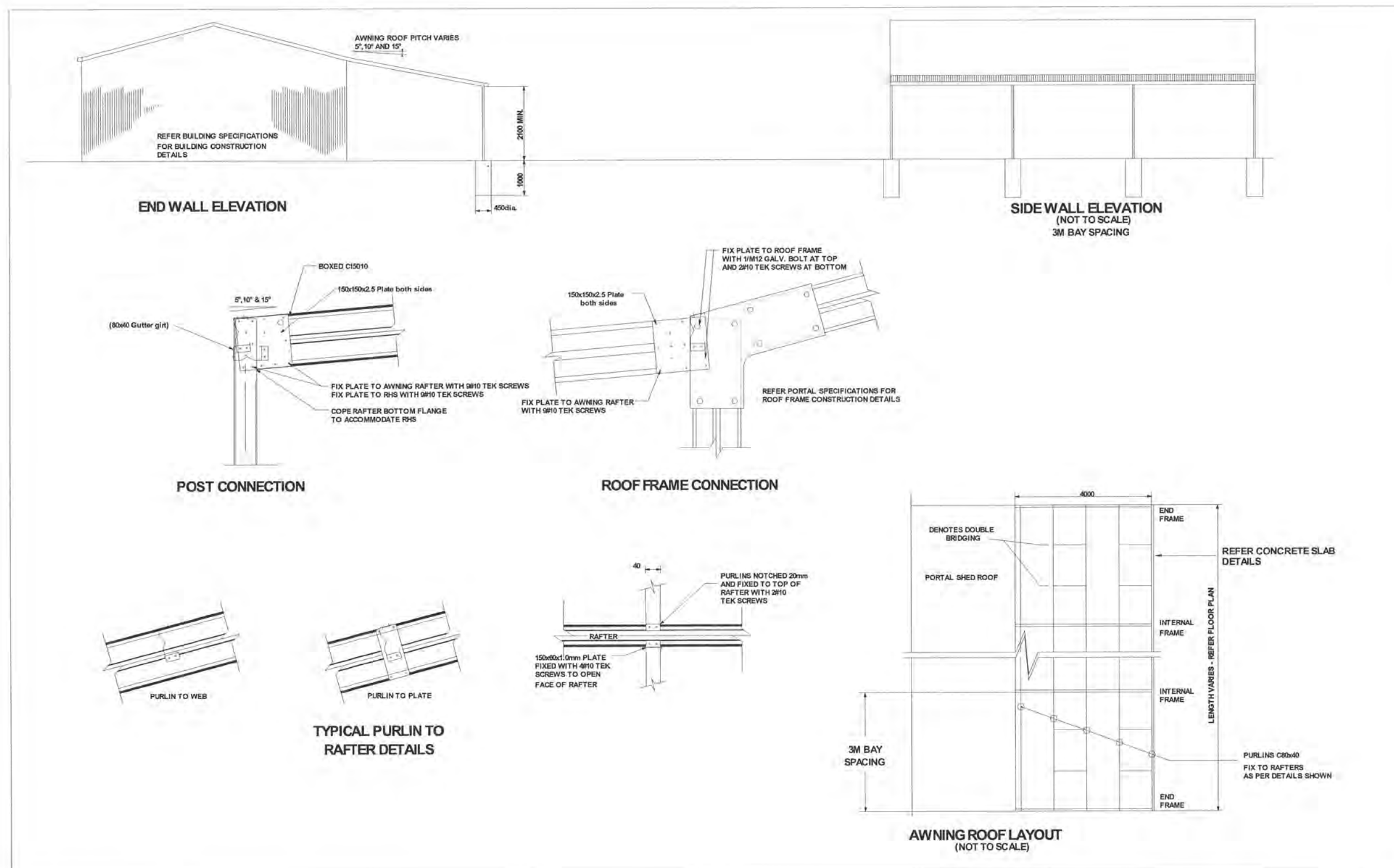

Awning Rafters: B15010
 Awning Purlins (Rows:5): C80x40(2)

<p>FREDERICK R SMITH chartered consulting engineer 363 Wairakei Rd, Burnside Christchurch 8053 Phone 03 348 1521</p>	<p>I certify that buildings erected in accordance with these drawings will comply with the New Zealand Building Code.</p> <p><i>[Signature]</i></p> <p>F R Smith BE (civil) MIPENZ MACENZ MIEAust CPEng RPEQ (6225)</p>	<p>TOTALSPAN A Division of VERSATILE BUILDINGS LTD 112 WATERLOO ROAD, HORNBY P.O. BOX 11-013, CHRISTCHURCH PH: (09) 261 2306 FAX: (09) 262 1535</p>	<p>Drawing Title: AWNING 4M AWNING</p>	<p>For: Tony Ward Kotare Street Waikanae Kapiti</p>
---	---	--	--	--

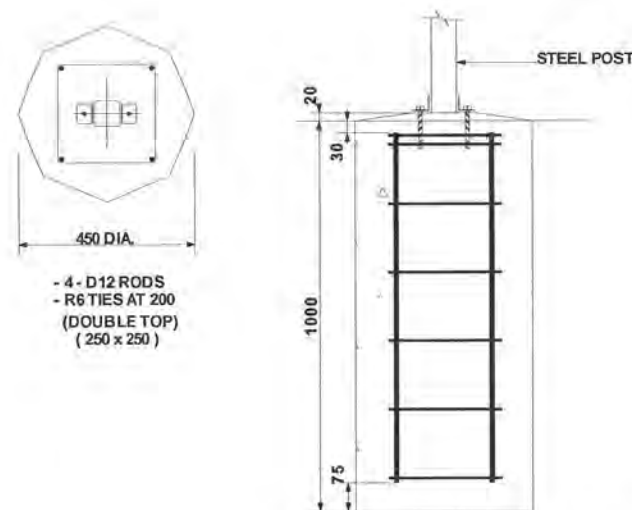

CONCRETE FOOTINGS
(FOR AWNINGS AND WHERE CONCRETE FLOOR
SLABS ARE NOT REQUIRED)

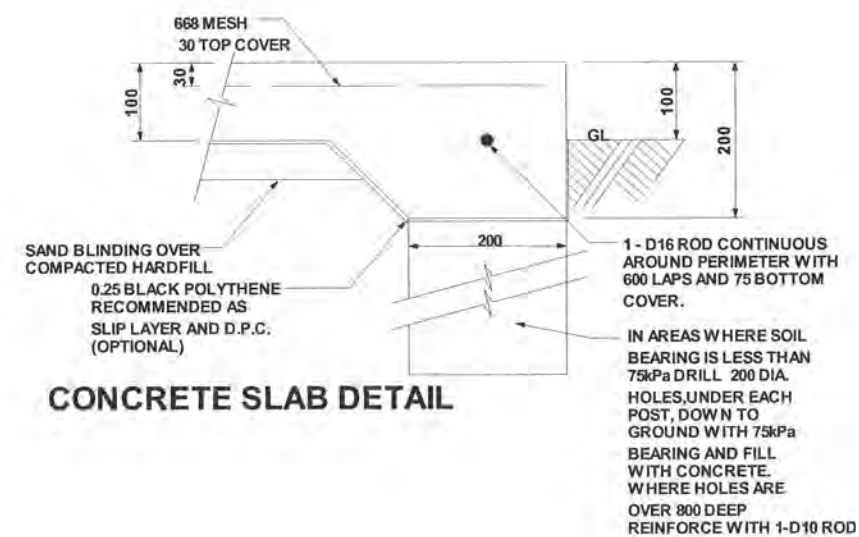

CONCRETE SLAB DETAIL

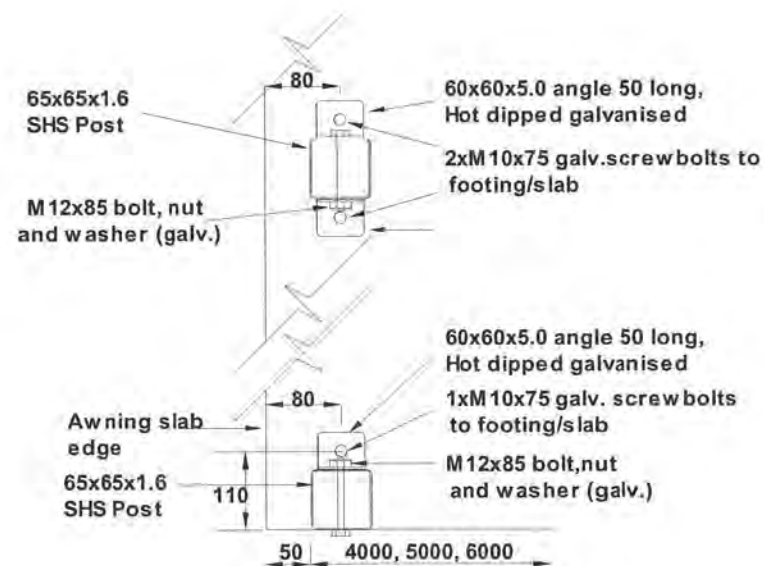

POST HOLD DOWN DETAILS

FREDERICK R SMITH
chartered consulting engineer
363 Wairakei Rd, Burnside
Christchurch 8053
Phone 03 348 1521

I certify that buildings erected in accordance with these
drawings will comply with the New Zealand Building Code.

F R Smith
BE (civil) MIPENZ MACENZ MIEAust
CPEng RPEQ (6225)

TOTALSPAN
A Division of VERSATILE BUILDINGS LTD
112 WATERLOO ROAD, HORNBY
P.O. BOX 11-013, CHRISTCHURCH
PH: (09) 261 2306 FAX: (09) 262 1535

Drawing Title:
PORTAL BUILDING
AWNING FOUNDATION DETAILS

For: Tony Ward
Kotare Street
Waikanae
Kapiti

Date Drawn: 10/02/2010
Main Building Length: 5914mm
Main Building Width: 3964mm
Main Building Area: 23.443m²

Awning Length: 6000mm
Awning Width: 4000mm
Awning Area: 24.000m²

Total Building Length: 5914mm
Total Building Width: 7964mm
Total Building Area: 47.443m²

Stud Height: 2700
Wind Rating: High (A6-A7)
Bay Size: 3000
Cladding: 7 Rib Profile Colour: TBC
Foundation: Concrete Slab

Notes:

The design has been checked in accordance with B1/VM1, B1/VM4 and B2 of the approved documents issued by the Department of Building and Housing (DHB) and the work is described on drawings prepared by Frederick R Smith, Chartered Professional Engineer.

Durability requirements for wall cladding detailed in Manufacturers Statement-Durability.

This specification is to be read in conjunction with the attached Totalspan Specification drawings and Producer Statement by Frederick R Smith, Chartered Professional Engineer.

Construction to comply with the New Zealand Building Code.

TOTALSPAN BUILDINGS

A Division of Spanbild New Zealand Ltd

112 Waterloo Road, Hornby,
P.O.Box 11-013, Christchurch
PH: (09) 261 2306 FAX: (09) 262 1535

PREPARED BY: Kevin Calcott, Wellington-Horowhenua, 04 297 0033

FOR: Tony Ward

REFERENCE: KevinC-1903

SITE ADDRESS: Kotare Street
Waikanae
Kapiti

SPECIFICATIONS

Sheet 1 of 7

Front Elevation - Building Length (ridgeline)

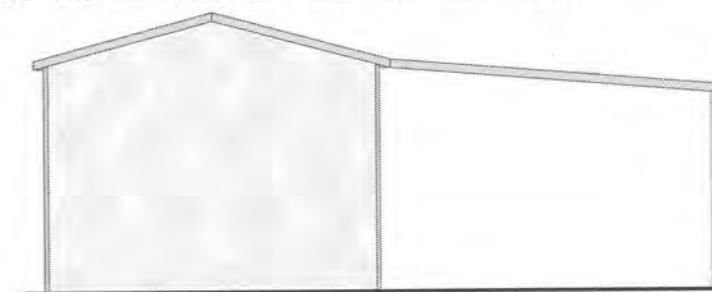
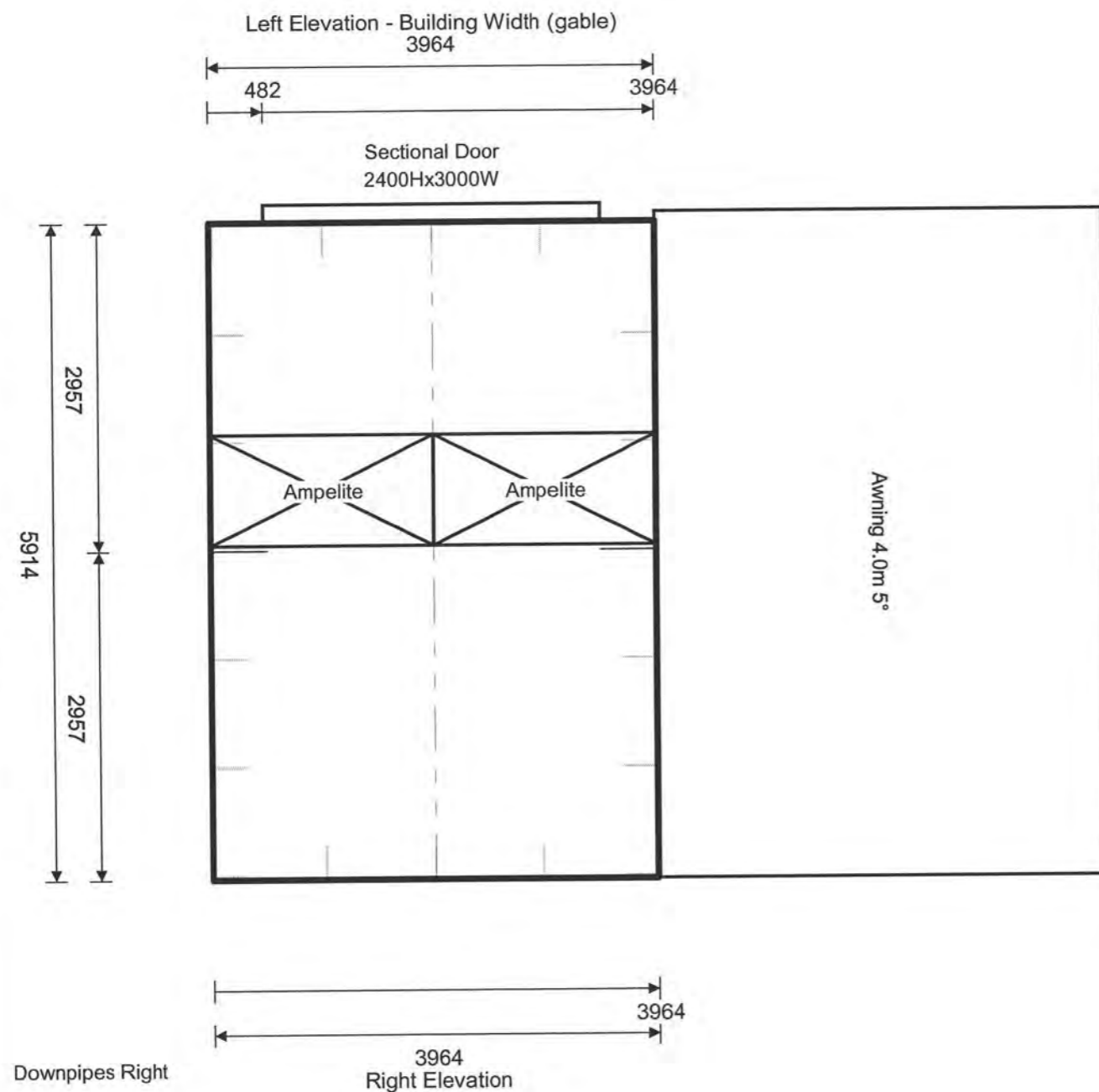

Right Elevation

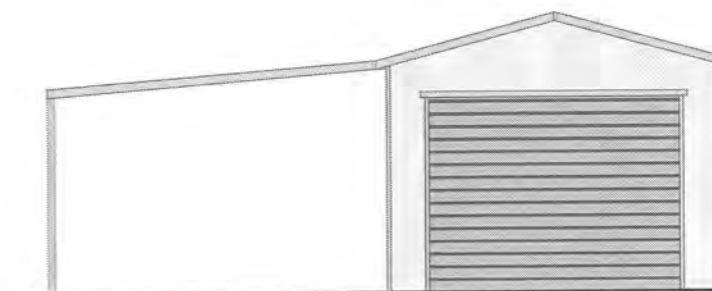

Left Elevation

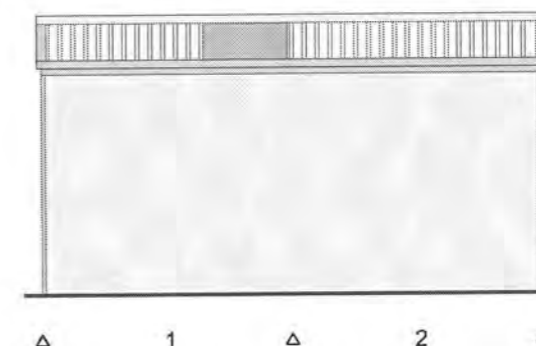

Front Elevation

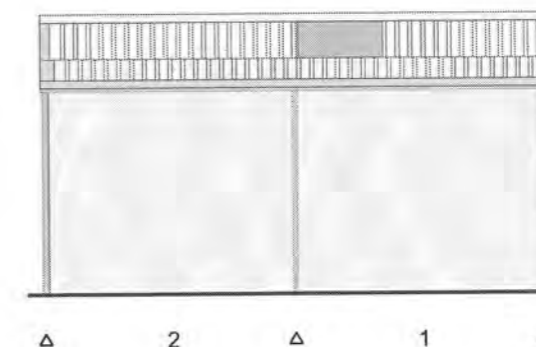

Rear Elevation

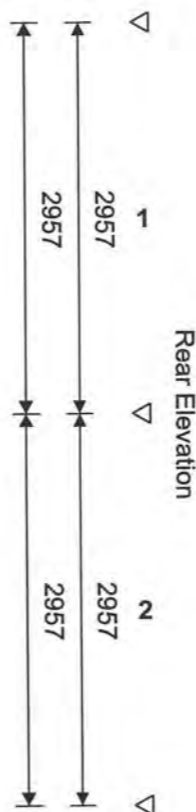

TOTALSPAN BUILDINGS

A Division of Spanbild New Zealand Ltd

112 Waterloo Road, Hornby,
P.O.Box 11-013, Christchurch
PH: (09) 261 2306 FAX: (09) 262 1535

PREPARED BY: Kevin Calcott, Wellington-Horowhenua, 04 297 0033

FOR: Tony Ward

REFERENCE: KevinC-1903

SITE ADDRESS: Kotare Street
Waikanae
Kapiti

N.T.S

PLAN & ELEVATIONS

Sheet 2 of 7

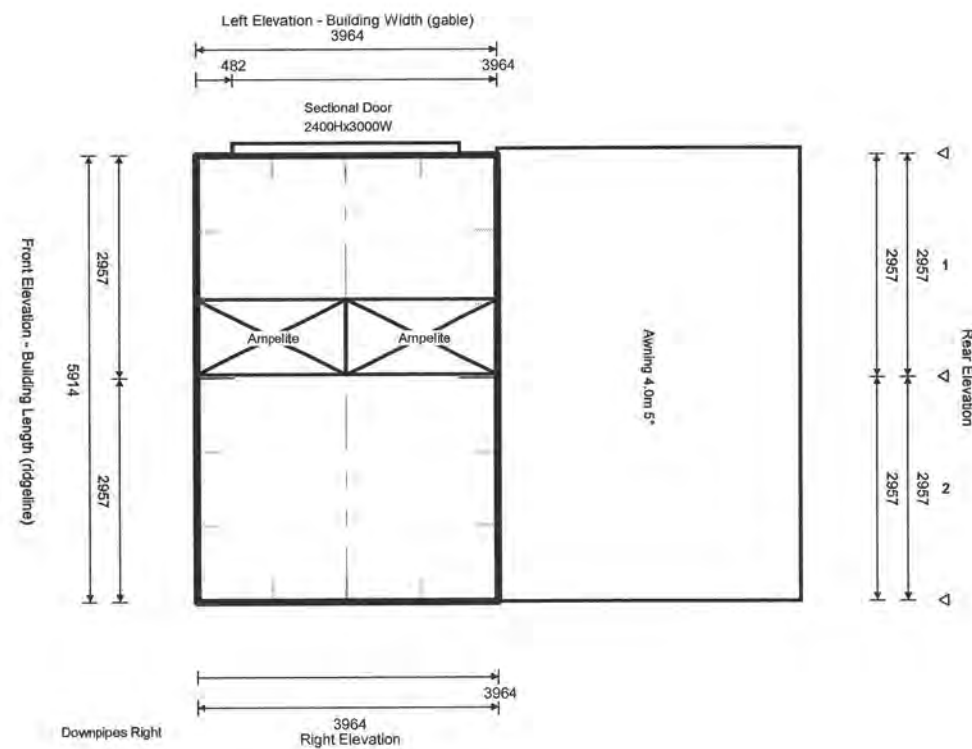

TOTALSPAN BUILDINGS
A Division of Spanbild New Zealand Ltd

112 Waterloo Road, Hornby,
P.O.Box 11-013, Christchurch
PH: (09) 261 2306 FAX: (09) 262 1535

PREPARED BY: Kevin Calcott, Wellington-Horowhenua, 04 297 0033

FOR: Tony Ward

REFERENCE: KevinC-1903

SITE ADDRESS: Kotare Street
Waikanae
Kapiti

Scale 1 : 100

PLAN

Sheet 3 of 7

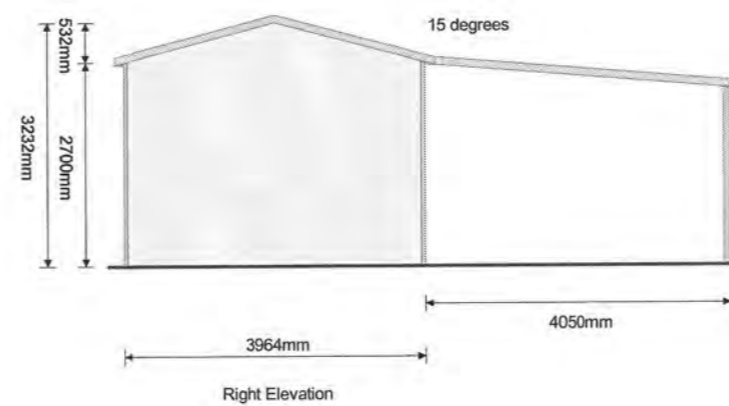

TOTALSPAN BUILDINGS
A Division of Spanbild New Zealand Ltd

112 Waterloo Road, Hornby,
P.O.Box 11-013, Christchurch
PH: (09) 261 2306 FAX: (09) 262 1535

PREPARED BY: Kevin Calcott, Wellington-Horowhenua, 04 297 0033

FOR: Tony Ward

REFERENCE: KevinC-1903

SITE ADDRESS: Kotare Street
Waikanae
Kapiti

Scale 1 : 100

RIGHT ELEVATION

Sheet 4 of 7

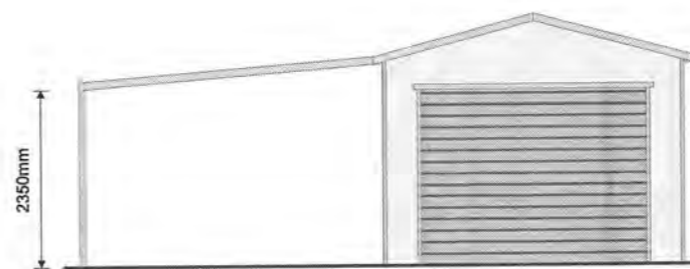

Left Elevation

TOTALSPAN BUILDINGS
A Division of Spanbild New Zealand Ltd

112 Waterloo Road, Hornby,
P.O.Box 11-013, Christchurch
PH: (09) 261 2306 FAX: (09) 262 1535

PREPARED BY: Kevin Calcott, Wellington-Horowhenua, 04 297 0033

FOR: Tony Ward

REFERENCE: KevinC-1903

SITE ADDRESS: Kotare Street
Waikanae
Kapiti

Scale 1 : 100

LEFT ELEVATION

Sheet 5 of 7

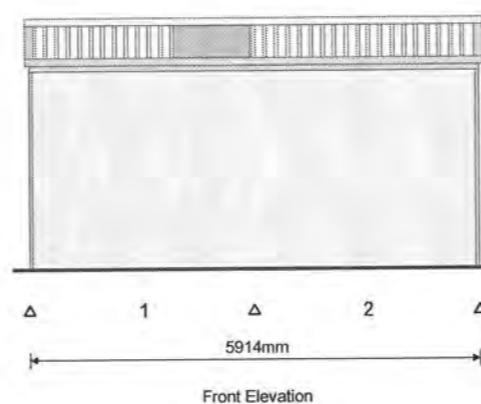

TOTALSPAN BUILDINGS
A Division of Spanbild New Zealand Ltd

112 Waterloo Road, Hornby,
P.O.Box 11-013, Christchurch
PH: (09) 261 2306 FAX: (09) 262 1535

PREPARED BY: Kevin Calcott, Wellington-Horowhenua, 04 297 0033

FOR: Tony Ward

REFERENCE: KevinC-1903

SITE ADDRESS: Kotare Street
Waikanae
Kapiti

Scale 1 : 100

FRONT ELEVATION

Sheet 6 of 7

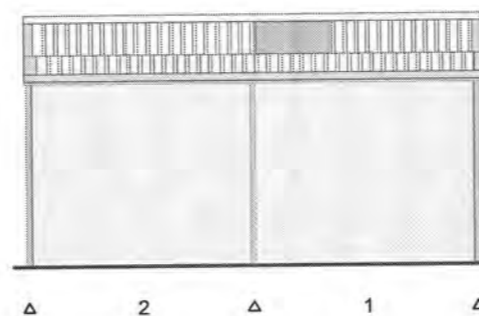

TOTALSPAN BUILDINGS
A Division of Spanbild New Zealand Ltd

112 Waterloo Road, Hornby,
P.O.Box 11-013, Christchurch
PH: (09) 261 2306 FAX: (09) 262 1535

PREPARED BY: Kevin Calcott, Wellington-Horowhenua, 04 297 0033

FOR: Tony Ward

REFERENCE: KevinC-1903

SITE ADDRESS: Kotare Street
Waikanae
Kapiti

Scale 1 : 100

REAR ELEVATION

Sheet 7 of 7



Building Code Clause(s) B1

PRODUCER STATEMENT – PS1 – DESIGN

(Guidance notes on the use of this form are printed on the reverse side*)

ISSUED BY: Frederick R. Smith Consulting
(Design Firm)

TO: Tony Ward / Totalspan Buildings
(Owner/Developer)

TO BE SUPPLIED TO: KCDC
(Building Consent Authority)

IN RESPECT OF: Portal Building
(Description of Building Work)

AT: Kotare Street, Waikanae, Kapiti, / High (A6-A7) - T.C.2 Rural
(Address)

DP SO

We have been engaged by the owner/developer referred to above to provide structural design services in respect of the requirements of Clause(s) B1 and B2 of the Building Code for

☒ All or ☐ Part only (as specified in the attachment to this statement), of the proposed building work.

The design carried out by us has been prepared in accordance with:

☒ Compliance Documents issued by Department of Building & Housing B1/VM1, B1/VM4, AS/NZS 1170:2002
(verification method / acceptable solution)

☐ Alternative solution as per the attached schedule NZS 3101, AS/NZS 4600 or

The proposed building work covered by this producer statement is described on the drawings titled Portal Building and numbered 1-14

together with the specification, and other documents set out in the schedule attached to this statement.

On behalf of the Design Firm, and subject to:

- (i) Site verification of the following design assumptions Soil bearing strength to be not less than 75 kPa
(Ultimate capacity of 225 kPa to NZS 3604:1999)
- (ii) All proprietary products meeting their performance specification requirements;

I believe on reasonable grounds the building, if constructed in accordance with the drawings, specifications, and other documents provided or listed in the attached schedule, will comply with the relevant provisions of the Building Code.

I, Frederick R. Smith am: ☒ CPEng 34469 #
(Name of Design Professional)

☐ Reg Arch #

I am a Member of: ☒ IPENZ ☐ NZIA and hold the following qualifications: BE (Civil)

The Design Firm issuing this statement holds a current policy of Professional Indemnity Insurance no less than \$200,000*. The Design Firm is a member of ACENZ ☒ YES ☐ NO

SIGNED BY Frederick Roland Smith ON BEHALF OF Frederick Smith Consulting Engineers
(Design Firm)

Date 24-06-2010 (signature) [Signature]

Note: This statement shall only be relied upon by the Building Consent Authority named above. Liability under this statement accrues to the Design Firm only. The total maximum amount of damages payable arising from this statement and all other statements provided to the Building Consent Authority in relation to this building work, whether in contract, tort or otherwise (including negligence), is limited to the sum of \$200,000*.

This form is to accompany Form 2 of the Building (Forms) Regulations 2004 for the application of a Building Consent.

DESIGN PRODUCER STATEMENT – PS1

ISSUED BY: David Smart Consulting Ltd
TO: Fergusson Tanks
TO BE SUPPLIED TO: Building Consent Authority
IN RESPECT OF: Flat Top 10500 Litre Cement Mortar Water Tank
LOCATION: Ground Burial

David Smart Consulting Ltd has been engaged by Fergusson Tanks of Building to provide structural design services for a design check to assess suitability for ground burial of their standard 10500 litre flat top cement mortar water tanks.

The design check has been undertaken in accordance with verification methods B1/VM1 & B1/VM4 of the approved documents issued by the Department of Building and Housing with additional reference to NZS 3106:1986 'Code of Practice for Concrete Structures for the storage of Liquids' for the tank construction as specified below.

The standard flat top tank construction is detailed to consist of:

- Circular Tank 2.9m in diameter and 2.0m high having a flat top roof with a centre post to provide a water holding capacity of more than 10,000 litres
- Concrete Floor 100mm thick reinforced with 665 mesh centrally placed transitioned into the wall with a 250 mm concrete ring fillet
- 50mm thick cement mortar walls reinforced with 50 mm chain link mesh wire netting and 6 wraps of 4.0 mm dia galvanised wire spirally wound at the bottom changing to 3.15 mm dia wire for the rest of the wall to the top at a 50 mm pitch spacing
- 80mm thick concrete roof reinforced with 665 mesh centrally placed and supported on a 160 mm dia concrete post reinforced with 4 D10 bars

On behalf of the Design Firm, and subject to,

- all proprietary products meeting performance specifications
- ground burial depth not exceeding 200mm above the tank roof
- no additional ground or floor loading surcharge being placed on the roof
- backfill around the tank being uniformly placed
- no influence of adjacent ground loading surcharge outside the tank from nearby structures or vehicles and the like being placed on the walls
- the tank not being emptied in the presence of a high ground water table to avoid flotation
- Concrete and cement mortar strength exceeding 25 Mpa to NZS 3106:1986 requirements
- Construction being completed in accordance with NZS 3106:1986
- ultimate ground bearing capacity exceeding 200 kPa

I BELIEVE ON REASONABLE GROUNDS that the tank, if constructed as described, will comply with the relevant provisions of the New Zealand Building Code

Signed: 
David L Smart
BE (Civil), MIPENZ

Date: 5 November 2010

David L Smart
BE (Civil), MIPENZ

On behalf of David Smart Consulting Ltd (Design Firm)
28 Amesbury St, Palmerston North
with a current policy of Professional Indemnity Insurance no less than \$1,000,000

Note: Liability under this statement accrues to the Design Firm only. The total maximum amount of damages payable arising from this statement and all other statements provided to the Building Consent Authority in relation to this building work, whether in contract, tort or otherwise (including negligence), is limited to the sum of \$200,000.

This form to accompany Form 2 of the Building (Forms) Regulations 2004 for the application of a Building Consent



P.I.M. No.....
Building Regulation Clause(s) B1& B2

PRODUCER STATEMENT – PS1 – DESIGN

ISSUED BY: Allan Bruce Pullenger
(Suitably qualified Design Professional)

TO: Mr & Mrs Ward
(Owner)

TO BE SUPPLIED TO: Kapiti Coast District Council
(Territorial Authority)

IN RESPECT OF: Structural Beams, Retaining, pole & concrete walls
(Description of Building Work)

AT: 35b Kotare Street
Waikanae
(Address)

LOT 3 **DP 64335**

Designscape sharkbait ltd has been engaged by **owner**
(Design Firm) *(Owner/Developer/Contractor)*

to provide **Structural design** services in respect of the
(Extent of Engagement)

requirements of Clause(s) B1, B2 (limited to structural materials) of the Building Regulations 2004 for



Part only as specified

of the building work. The design has been prepared in accordance with **B1**
(verification method(s)/acceptable solutions(s))

(respectively) of the approved documents issued by the Building Industry Authority and the work is described on

Designscape sharkbait ltd drawings titled **Ward House** and numbered **2690** and the specification and other documents according to which the building is proposed to be constructed.

As an independent design professional covered by a current policy of Professional Indemnity Insurance to a minimum value of \$200,000. **I BELIEVE ON REASONABLE GROUNDS** that subject to:

- (i) the site verification of the following design assumptions
- and (ii) all proprietary products meeting the performance specification requirements, the drawings, specifications, and other documents according to which the building is proposed to be constructed comply with the relevant provisions of the building code.

(Signature suitably qualified Design Professional)

Date 20/06/2011

NZCE, Rea
(Professional Qualifications)

IPENZ Reg No 57930

Member CertETn 

298 Rosetta Road, Raumati
(Address)

GUIDANCE ON USE OF PRODUCER STATEMENTS

This producer statement has been prepared by a combined task committee consisting of members of the New Zealand Institute of Architects, Institution of Professional Engineers New Zealand, Association of Consulting Engineers New Zealand and the Building Officials Institute of New Zealand.

Four producer statements are available and brief details on the purpose of each are as follows:

- Design:** Intended for use by the person responsible for the design in circumstances where the Territorial Authority will rely on the producer statement to issue a Building Consent.
- Design Review:** Intended for use by a suitably qualified independent design professional where the Territorial Authority does not undertake an internal review and relies on the independent design professional's review to issue the Building Consent.
- Construction:** Intended for the use by the contractor of the building works where the Territorial Authority requires a producer statement at the completion of construction.
- Construction Review:** Intended for use by the person required by the Building Consent to undertake construction monitoring of the building works in circumstances where the Territorial Authority will rely on the producer statement to issue a Code Compliance Certificate.

The producer statements system is intended to provide Territorial Authorities with reasonable grounds for the issuing of a Building Consent or Code Compliance Certificate without having to duplicate design or construction checking by others.

The following criteria are recommended to Territorial Authorities with respect to the use of the producer statements.

Definition of Suitably Qualified Design Professional

A suitably qualified design professional should have recognised qualifications and experience for the work undertaken and should be either:

- (i) an active member of the Association of Consulting Engineers New Zealand (ACENZ) or;
- (ii) a member of the Institution of Professional Engineers New Zealand (IPENZ) having a current policy of Professional Indemnity Insurance for a sum not less than \$200,000 or;
- (iii) a member of the New Zealand Institute of Architects (NZIA) having a current policy of Professional Indemnity Insurance for a sum of not less than \$200,000.

Design Build Contracts

If the design professional is engaged by the contractor, the territorial authority should satisfy itself that it is appropriate for the territorial authority to rely upon a producer statement from the design professional.

Consulting Services during Construction Phase

There are several levels of service which a design professional may provide during the construction phase of a project. The territorial authority is encouraged to require that the service to be provided by the design professional is appropriate for the project concerned.

Requirement to provide Producer Statement

Territorial Authorities should ensure that the applicant is aware of any circumstances in which there may be a requirement for producer statements for the construction phase of building work at the time the building consent is issued as no design professional should be expected to provide a producer statement unless such a requirement forms part of the design professional's engagement.

Attached Particulars

Attached particulars referred to in this producer statement refer to supplementary information appended to the producer statement.

Paraparaumu Prenail Ltd.

37 Ihakara St. PARAPARAUMU Ph (04) 902 5618 Fax (04) 902 5619

Date: 24 June 2011

Preliminary Producer Statement - PS1 - Design

Job Ref: 4481

Truss Design Criteria For Building Consent Application

CLIENT Name: Tony Ward

SITE Details: Ward House

Address : 35c Kotare Street

City: Waikeanae

Post Code: **State:**

Nominal Design Criteria:

Building importance: Residential	Design roof snow load: 1.5 KPA
Roofing: Metal Tile	(incl. probability factor)
Ceiling: 13mm Gibboard	Ground snow load: 0 Pa
Top chord purlins: 380mm	Location: Region N1 - lower Nth Island
BC restraints: 400mm	Altitude above sea level: 100 m
Standard truss spacing: 900mm	
Standard roof pitch: 30.00 deg.	
Ult. design wind speed: 50 m/s (wind classification = Very High)	

Max. eaves height: 3 m

Max. ridge height: 8 m

Int pressure coeff. up: 0.2

Structural Fascia: Not required except at hip corners

The truss designs for this job have been determined using computer software provided by Pryda New Zealand, using sound and widely accepted engineering principles. In particular, loadings and designs are performed in accordance with the Standards adopted by primary reference in the Compliance Document, B1 Structure, as called up in the New Zealand Building Code, NZBC 2008.

In addition, the following secondary referenced Australian Standard also applies:

AS 1649-2001 Timber - Methods of test for mechanical fasteners and connectors - Basic working loads and characteristic strengths

All trusses are to be manufactured in accordance with the fabrication specifications provided by Pryda, and installed, connected and braced in accordance with the recommendations given in - : AS4440:2004 "Installation of nailplated timber roof trusses" and any other supplementary details that may be provided.

All truss designs and their connections have been designed using Pryda design software. Additional items such as roof/ceiling plane bracing, special notes, supplementary timber, etc., which may be shown on the plan drawings are the responsibility of others.

I/we confirm that the trusses for this project have been manufactured in accordance with the fabrication specifications provided by Pryda New Zealand

Name: Bruce Dyhrberg **Position:** Head Detailer

Signed: B. Dyhrberg **Date:** Friday, 24 June 2011

Producer Statement - PS1 - Design

Job Ref: 44810

This producer statement applies to the structural engineering design software "Pryda Build" supplied by Pryda NZ to
Paraparaumu Prenail Ltd.

who is licensed to use the software to produce nailplated timber roof truss, floor truss, lintel and beam designs. These truss designs are in accordance with sound and widely accepted engineering principles and comply with the Compliance Document for the New Zealand Building Code, Clause B1, and New Zealand Building Code Verification Method B1/VM1.

In addition to the above, this software also complies in part with:

ANSI / TPI 1 - 2002 National Design Standard for metal plate connected wood truss construction.

AS 1649 - 2001 Timber - Methods of test for mechanical fasteners and connectors - Basic working loads and characteristic strengths.

The truss designs require that the supporting structure is stable in its own right, and that the trusses will be braced in accordance with the New Zealand Building Code Standard NZS3604:1999 and amendments 1 & 2, and any supplementary documentation provided by Pryda NZ.

Pryda NZ holds a current policy of Professional Indemnity Insurance with cover no less than NZ\$2 million. The policy includes the engineering design processes used in the software.

On behalf of Pryda NZ (a division of ITW New Zealand)



A C van Blerk BSc (Eng) MIPENZ (214689) CPend IntPE
Engineering Services Manager



Building Code Clause(s)

PRODUCER STATEMENT - PS1 - DESIGN

(Guidance notes on the use of this form are printed on the reverse side)

ISSUED BY: BUMI RESOURCES LTD
(Design Firm)

TO: LARSEN CONCRETE & DRAINAGE
(Client/Developer)

TO BE SUPPLIED TO:

IN RESPECT OF: LARSEN ELE 1000 LITRE WATER TANK
(Description of Building Work)

AT:

LOT..... DP..... SO.....

We have been engaged by the owner/developer referred to above to provide STRUCTURAL DESIGN TO
REINFORCED CONCRETE TANK services in respect of the requirements of
Clause(s) 6.7 of ADNZS 15.10.1:1998 of the Building Code for

☐ All or ☐ Part only (as specified in the attachment to this statement) of the proposed building work.

The design carried out by us has been prepared in accordance with:

- ☐ Compliance Documents issued by Department of Building & Housing
(Qualification rules / acceptable solution) DP
- ☐ Alternative solution as per the attached schedule

The proposed building work covered by this producer statement is described on the drawings titled.....
and numbered.....
together with the specification, and other documents set out in the schedule attached to this statement.

On behalf of the Design Firm, and subject to:

- (i) Site verification of the following design assumptions.....
- (ii) All proprietary products meeting their performance specification requirements;

I believe on reasonable grounds the building, if constructed in accordance with the drawings, specifications, and other documents provided or listed in the attached schedule, will comply with the relevant provisions of the Building Code.

I, DAVID MOL HOLLAND am: ☐ CPeng ☒ Reg Arch

I am a Member of: ☒ IPENZ ☐ NZIA and hold the following qualifications:.....

The Design Firm issuing this statement holds a current policy of Professional Indemnity Insurance no less than \$200,000.
The Design Firm is a member of ACENZ ☒ YES ☐ NO

SIGNED BY: [Signature] ON BEHALF OF BUMI RESOURCES LTD
(Design Firm)

Date: 15/2/2010 (signature) DAVID MOL HOLLAND

Note: This statement shall only be relied upon by the Building Consent Authority named above. Liability under this statement accrues to the Design Firm only. The total maximum amount of damages payable arising from this statement and all other statements provided to the Building Consent Authority in relation to this building work, whether in contract, tort or otherwise (including negligence), is limited to the sum of \$200,000.

This form is to accompany Form 2 of the Building (Forms) Regulations 2004 for the application of a Building Consent.



INSURERS NEW ZEALAND



ARCHITECTS



Building Code Clause(s) B1

PRODUCER STATEMENT – PS1 – DESIGN

(Guidance notes on the use of this form are printed on the reverse side*)

ISSUED BY: GHD LTD. (Design Firm)

TO: AZZURO Solar System (Owner/Developer)

TO BE SUPPLIED TO: Local Councils (Building Consent Authority)

IN RESPECT OF: Structural design of angle bracket (only) to support solar panel (Description of Building Work)

AT: Different locations (Address)

LOT DP SO

We have been engaged by the owner/developer referred to above to provide Structural design of angle bracket to support solar panel (excluding other supporting elements ie roof members walls etc) services in respect of the requirements of Clause(s) B1 (Extent of Engagement) of the Building Code for

☐ All or ☒ Part only (as specified in the attachment to this statement), of the proposed building work.

The design carried out by us has been prepared in accordance with:

☒ Compliance Documents issued by Department of Building & Housing B1 (verification method / acceptable solution) OR

☐ Alternative solution as per the attached schedule

The proposed building work covered by this producer statement is described on the drawings titled Detail and specification solar water heating only and numbered AZZ RK-STD20 stamped signed by GHD LTD together with the specification, and other documents set out in the schedule attached to this statement.

On behalf of the Design Firm, and subject to:

- (i) Site verification of the following design assumptions roof elements supporting the panels are adequate & to be checked by engineer
- (ii) All proprietary products meeting their performance specification requirements;

I believe on reasonable grounds the building, if constructed in accordance with the drawings, specifications, and other documents provided or listed in the attached schedule, will comply with the relevant provisions of the Building Code.

I, Hamid Rahmanian (Name of Design Professional) am: ☒ CPENG 250574 #

☐ Reg Arch #

I am a Member of: ☒ IPENZ ☐ NZIA and hold the following qualifications:

The Design Firm issuing this statement holds a current policy of Professional Indemnity Insurance no less than \$200,000*. The Design Firm is a member of ACENZ ☒ YES ☐ NO

SIGNED BY Hamid Rahmanian ON BEHALF OF GHD LTD (Design Firm)

Date 07/03/11 (signature)

Note: This statement shall only be relied upon by the Building Consent Authority named above. Liability under this statement accrues to the Design Firm only. The total maximum amount of damages payable arising from this statement and all other statements provided to the Building Consent Authority in relation to this building work, whether in contract, tort or otherwise (including negligence), is limited to the sum of \$200,000*.

This form is to accompany Form 2 of the Building (Forms) Regulations 2004 for the application of a Building Consent.

GUIDANCE ON USE OF PRODUCER STATEMENTS

Producer statements were first introduced with the Building Act 1992. The producer statements were developed by a combined task committee consisting of members of the New Zealand Institute of Architects, Institution of Professional Engineers New Zealand, Association of Consulting Engineers New Zealand in consultation with the Building Officials Institute of New Zealand. The original suite of producer statements has been revised at the date of this form as a result of enactment of the Building Act (2004) by these organisations to ensure standard use within the industry.

The producer statement system is intended to provide Building Consent Authorities (BCAs) with reasonable grounds for the issue of a Building Consent or a Code Compliance Certificate, without having to duplicate design or construction checking undertaken by others.

PS1 Design	Intended for use by a suitably qualified independent design professional in circumstances where the BCA accepts a producer statement for establishing reasonable grounds to issue a Building Consent;
PS2 Design Review	Intended for use by a suitably qualified independent design professional where the BCA accepts an independent design professional's review as the basis for establishing reasonable grounds to issue a Building Consent;
PS3 Construction	Forms commonly used as a certificate of completion of building work are Schedule 6 of NZS 3910:2003 ¹ or Schedules E1/E2 of NZIA's SCC 2007 ²
PS4 Construction Review	Intended for use by a suitably qualified independent design professional who undertakes construction monitoring of the building works where the BCA requests a producer statement prior to issuing a Code Compliance Certificate.

This must be accompanied by a statement of completion of building work (Schedule 6).

The following guidelines are provided by ACENZ, IPENZ and NZIA to interpret the Producer Statement.

Competence of Design Professional

This statement is made by a Design Firm that has undertaken a contract of services for the services named, and is signed by a person authorised by that firm to verify the processes within the firm and competence of its designers.

A competent design professional will have a professional qualification and proven current competence through registration on a national competence-based register, either as a Chartered Professional Engineer (CPEng) or a Registered Architect.

Membership of a professional body, such as the Institution of Professional Engineers New Zealand (IPENZ) or the New Zealand Institute of Architects (NZIA), provides additional assurance of the designer's standing within the profession. If the design firm is a member of the Association of Consulting Engineers New Zealand (ACENZ), this provides additional assurance about the standing of the firm.

Persons or firms meeting these criteria satisfy the term "suitably qualified independent design professional".

* Professional Indemnity Insurance

As part of membership requirements, ACENZ requires all member firms to hold Professional Indemnity Insurance to a minimum level.

The PI insurance minimum stated on the front of this form reflects standard, small projects. If the parties deem this inappropriate for large projects the minimum may be up to \$500,000.

Professional Services during Construction Phase

There are several levels of service which a Design Firm may provide during the construction phase of a project (CM1-CM5)³ (OL1-OL4)². The Building Consent Authority is encouraged to require that the service to be provided by the Design Firm is appropriate for the project concerned.

Requirement to provide Producer Statement PS4

Building Consent Authorities should ensure that the applicant is aware of any requirement for producer statements for the construction phase of building work at the time the building consent is issued as no design professional should be expected to provide a producer statement unless such a requirement forms part of the Design Firm's engagement.

Attached Particulars

Attached particulars referred to in this producer statement refer to supplementary information appended to the producer statement.

Refer Also:

- ¹ Conditions of Contract for Building & Civil Engineering Construction NZS 3910: 2003
- ² NZIA Standard Conditions of Contract SCC 2007 (1st edition)
- ³ Guideline on the Briefing & Engagement for Consulting Engineering Services (ACENZ/IPENZ 2004)

www.acenz.org.nz
www.ipenz.org.nz
www.nzia.co.nz



INSTITUTION OF PROFESSIONAL ENGINEERS
NEW ZEALAND



NEW ZEALAND INSTITUTE OF
ARCHITECTS
INCORPORATED



APPLICATOR'S PRODUCER STATEMENT

I/~~WE~~ MIKE COOKSLEY TILING.

Of 36 FREEMANS ROAD OTAKI (Address)

Being an Applicator

Confirm that we have applied HYDRATHANE (Product)

At 35 B KOTERE STREET WAIKANE

Completed 9/4/2012 for MR & MRS WARD.

in accordance with the manufacturers written application instructions, AS3740-2004 and clauses E2, E3 and B2 of the current NZ Building Code.

I/We are satisfied that the substrate over which this system has been applied has been suitably prepared, and the materials have been correctly installed, including 50mm wide Bond Breaking Tape or Neutral-Cure Silicone, Reinforcing Tape 140mm minimum and Reinforcing Matting 970mm as required.

This work has been certified by MIKE COOKSLEY TILING
& KCDC INSPECTION

Signed MI Cooksley

Date 9/4/2012.

Manufacturer's 15 year Guarantee

- **Construction Chemicals manufactures products throughout Australia, Asia and New Zealand and has over 30 years of manufacturing experience.**
- **We maintain a Research and development laboratory that maintains and develops leading edge technology.**
- **We guarantee our tile adhesives and grout; Waterproof membranes are guaranteed when applied by an Accredited Applicator.**

"When tiles are installed in accordance with AS 3958 Part 1- guide to the installation of ceramic tiles, and waterproofing is installed in accordance with AS 3740 -2004, Waterproofing of wet areas within residential areas, in conjunction with our written instructions, good trade practise and any relevant local requirement, Construction Chemicals guarantees the performance of the products mentioned on the guarantee when applied to structurally sound surfaces"

This guarantee is for a fifteen (15) year period from the time of the original installation and covers only the cost of materials and labour of the original installation when the product is proven and acknowledged to be faulty.

**CONSTRUCTION
CHEMICALS**

Adelaide, Brisbane
Melbourne, Sydney, Perth
Auckland & Kuala Lumpur

Dribond

Construction Chemicals (NZ) Ltd
16 Carpenter Road
East Tamaki
Auckland

Signed on behalf of Construction Chemicals (NZ) Ltd
S. Plester
Steve Plester
NZ Representative (Adhesives)

Dribond

WATERPROOFING & REPAIR PRODUCTS
FOR CONCRETE AND MASONRY

NZ669

Certificate of Proficiency

For the Installation of

Waterproofing

This certificate is to confirm that

On 24th July 2007

Michael Cooksley

Has been instructed by Construction Chemicals (NZ) Ltd in the application of our waterproofing membranes and is hereby classed as an approved applicator.

*All waterproofing must be installed according to A.S.3740-2004
Construction Chemicals written instructions and good trade practices and any
relevant local requirements under Sections B2, E2 and E3 of the NZBC*

Steve Plester

Authorized by

Steve Plester

Technical Manager

**CONSTRUCTION
CHEMICALS**

Adelaide
467-469 South Road, Regency Park.
Brisbane, Melbourne, Sydney, Perth, Auckland, Kuala Lumpur



P & J Plastering Contractors Ltd

Joe Tousoon
P O Box 312
Waikanae
Kapiti Coast
p: 04 293 1466
f: 04 293 1471
m: 021 548 536
pandjplastering@inspire.net.nz

LICENSED PLASTERER WARRANTY

Job Number : 27812
Site Address : 35 Kotare Street, , Waikanae
Consent No :
Building Owner : Tony Ward
Builder : Cox & Sweetman
Licensed Plasterer : P & J Plastering Contractors Ltd
Systems Used : EPS Cavity Plus Render System,
Substrates Used : 50mm EPS,
Textures Used : Santa Fe (Painted),
Colours Used : 1/2 Truffle (R)
Start Date : 10-Feb-2012
End Date : 10-Apr-2012
Clauses and Further Information :

The Licensed Plasterer warrants that defects in the work carried out by the Licensed Plasterer arising within five years of the Completion Date recorded above and caused by faulty workmanship in the application of the Rockcote Resene Products ("RRP") or as a result of RRP being applied other than in accordance with the manufacturer's or supplier's specifications will be made good by the Licensed Plasterer and without cost to the Purchaser.

- The warranty will only apply if the Purchaser has made full payment for the supply and application of the RRP and thereafter will extend to subsequent owners of the property.
- The warranty will only apply where the defect is a direct result of faulty workmanship in the application of the RRP.
- The liability of the licensed plasterer is limited to remedying the defect in the workmanship and the licensed plasterer will not by virtue of this warranty be liable for any other damage, loss, liability, expense or any other loss of any kind whatsoever.
- The warranty will not apply to any repair or maintenance work if any such repair or maintenance work is done other than under the supervision of and subject to the inspection and approval of the Licensed Plasterer or Rockcote Resene Limited.
- Any remedial work carried out under this warranty will not extend the term of this warranty.

**P&J PLASTERING
CONTRACTORS LTD
PO BOX 312
WAIKANAЕ**

Signed by P & J Plastering Contractors Ltd



License Number
BP111734

ROCKCOTE

advanced construction

MANUFACTURERS GUARANTEE

Job Number : 27812
Site Address : 35 Kotare Street, Waikanae
Consent No :
Building Owner : Tony Ward
Builder : Cox & Sweetman
Licensed Plasterer : P & J Plastering Contractors Ltd
Systems Used : EPS Cavity Plus Render System,
Substrates Used : 50mm EPS,
Textures Used : Santa Fe (Painted),
Colours Used : 1/2 Truffle (R)
Start Date : 10-Feb-2012
End Date : 10-Apr-2012
Clauses and Further Information :

Guarantee Periods :

EPS Cavity Plus Render System : - This system has a 15 Year Manufacturers Guarantee for product as per conditions below.

The Manufacturer, Rockcote Resene Limited (herein after called "the Manufacturer") hereby guarantees:-

This guarantee is limited to necessary repairs arising from defects in the manufacture of any products manufactured by the manufacturer, affixed and applied in accordance with all specifications, installation directions, procedures and instructions established by the Manufacturer but does not include damage to or deterioration of the products caused by factors beyond the control of the Manufacturer. For example, but without limiting the foregoing factors damage or defects could be caused by:-

- Faulty Workmanship and/or materials by others.
- Damage caused by acts of God, for example earthquakes, flood, wind or storm damage.
- Damage caused by fire or unlawful acts.
- Damage caused by accidental or intentional impact.
- Damage caused by localised ground movement, including slips and subsidence.
- The manufacturer will not by virtue of this warranty be liable for any consequential, indirect or special damage or loss of any kind whatsoever.

NOTE:

- The manufacturer accepts no Liability for damage caused to other surfaces products or property through water leakage or water penetration which occurs because of improper fixing of doors, windows or door and window flashings.
- This Guarantee extends to product only and does not include the making of any refunds or payments by the manufacturer.
- Please refer to Rockcote specifications which are to be read in conjunction with this Guarantee.
- This Guarantee shall meet the requirements of the current E2 including proposed changes to E2 AS1 & B2 Durability which complies with the New Zealand Building Code Performance B2.3
- The Guarantee is subject to maintenance requirements, if Vector 5 has been applied to balustrades/parapet area's, these areas are to be cleaned and maintained annually, over coated with Resene X-200 after the first two years and subsequently every five years there after .
- No liability is assumed or implied for project supervision or defects caused by improper installation of the system.

This Product is for application by Licensed Plasterers only. Product only applied in non-conformance with the product data sheet and installation manual or to non approved substrates will invalidate Rockcote's Guarantee.



Signed By Manufacturer:
Mike Olds
General Manager



P & J Plastering Contractors Ltd

Joe Tousoon
P O Box 312
Waikanae
Kapiti Coast
p: 04 293 1466
f: 04 293 1471
m: 021 548 536

pandjplastering@inspire.net.nz

PRODUCER / CONSTRUCTION STATEMENT EXTERNAL CLADDING

Job Number : 27812
Site Address : 35 Kotare Street, , Waikanae
Consent No :
Building Owner : Tony Ward
Builder : Cox & Sweetman
Licensed Plasterer : P & J Plastering Contractors Ltd
Systems Used : EPS Cavity Plus Render System,
Substrates Used : 50mm EPS,
Textures Used : Santa Fe (Painted),
Colours Used : 1/2 Truffle (R)
Start Date : 10-Feb-2012
End Date : 10-Apr-2012
Clauses and Further
Information :

We the above firm have completed the above work in accordance with NZBC E2/AS1, B2/AS1 , BRANZ Appraisal 476 and the Rockcote Resene Limited Specifications.

**P&J PLASTERING
CONTRACTORS LTD
PO BOX 312
WAIKANAЕ**

Signed by P & J Plastering Contractors Ltd
Date: 30/05/2012



License Number
BP111734



Certificate No: 095

Date: 20.3.12

PRODUCER STATEMENT CERTIFICATE

Client: TONY WARD
Address: 35C KOTARE STREET
WAIKANAE

Site Legal Description: LOT 1: 35^B KOTARE ST, WAIKANAE
Local Authority: KAPITI COAST DISTRICT COUNCIL Permit No.: 110397

W.A.N.Z. Registration No.: 06476

Confirm that all products supplied by this company as described in our Quotation

No.: 12613 Dated: 27.10.11 Revision Dated: 12.1.12

Supplied Only ☒ Supplied & Installed ☐ Unglazed ☒ Glazed ☒

Comply with the following current New Zealand Standard Specification:

Performance of Windows NZS 4211

S.W.P.: VH

Water Leakage Grade: 330

Air Infiltration Grade: 8

Aluminium Joinery NZS 3504 ☒Glass & Glazing NZS 4223 ☒B.I.A. "Safety from Falling" Clause F4 ☒W.A.N.Z. Installation Code of Practice ☒

Other Specified Documents:

Signed: 



Warranty for Nulook Aluminium

The organisations involved in the manufacture of your Nulook aluminium joinery warrant the product they have supplied and their workmanship.

Fabricator Warranty:

The joinery supplier who has supplied you with Nulook aluminium joinery (the "Fabricator") will, subject, to the conditions below, at its option, repair or replace free of charge any Nulook aluminium joinery due to a failure in workmanship or installation carried out by the Fabricator within a period of five years from the date of delivery or installation by the Fabricator.

The Fabricator shall not be liable for any defect in materials covered by any other supplier warranty. This Warranty does not affect any applicable statutory consumer rights.

Nalco Extrusion Warranty:

National Aluminium Limited ("NALCO") has supplied the Fabricator with aluminium and will, subject to the conditions below, at its option, repair or replace free of charge any Nulook aluminium extrusion supplied by NALCO where it:

- Fails to remain waterproof
- Fails to be durable as defined by the New Zealand Building Code Requirement: Fifteen Years
- Fails to comply with the performance requirements of NZS4211: Specification for windows: within a period of TWO Years from the date of manufacture.

NALCO shall not be liable for any defect in workmanship, fabrication installation or failure of powdercoating paint finish covered by the Powdercoating Warranty or any defect in hardware not manufactured by NALCO.

This warranty does not affect any applicable statutory consumer rights.

Conditions of the Fabricator and NALCO Warranty ("the Warrantee"):

- The Warranties are only applicable to windows and doors fitted to domestic dwellings.
- The Warranties do not apply in the event of:
 - a) Any damage or deterioration arising from causes beyond the control of Nalco or the Fabricator including but not limited to impact, abrasion, earthquake, flood, mechanical damage, neglect, malicious damage, misuse, fire damage, act of God, pollution, abnormal weather, damage caused by geothermal gases, air pollution or severe coastal conditions, excessive heat, exposure to chemicals, or attempted repairs unauthorised by NALCO or the Fabricator.
 - b) Where the defect is caused by the use of adhesive tapes or by the use or failure of sealants or mastics.
 - c) Where the defect is caused by a failure to regularly maintain the surfaces in accordance with the recommended care and maintenance procedures as set out in the Powdercoat Warranty.
 - d) Where the defect is attributable to a defect in the structure to which the joinery has been affixed.
- The obligations under this Warranty are limited to either free replacement of the defective component or repair at the discretion of NALCO or the Fabricator, as the case may be.
- Neither NALCO nor the Fabricator is liable for any additional direct or indirect special consequential or third party claims for loss, damage or expenses.
- The Warranties are not assignable or transferable to subsequent owners without the prior written consent of both NALCO and the Fabricator.
- The liability of NALCO and the Fabricator shall not exceed the original invoice value of the applicable aluminium joinery product at fault.
- No liability shall arise where the purchase price for any product supplied remains unpaid in full, or where payment is not made on the due date for payment.
- No liability shall arise unless a claim is made in writing to the Fabricator or to NALCO within 30 days of the defect arising or being reasonably discoverable by the purchaser.

Metrotile

ROOFING SYSTEMS

Date: 16 December 2011

Warranty No: 100389.01 Distributor: O Ten M Ltd

TEXTURED STONE-COATED TILE WARRANTY FOR NEW ZEALAND USE ONLY

(Manufactured from Zinalume only)

To the Purchaser Named Hereunder: Cox and Sweetman Builders Ltd

Address: 35B Kotare Street, Waikanae

Tile warranty by Metrotile (NZ) Limited (hereinafter called the Company).

(a) Weather Security Warranty

The Company warrants that each Zinalume roofing tile comprised in the roof fitted to the purchaser's property described below; will carry a 50 year pro-rata weatherproof warranty. This warranty is a full 25-year weatherproof warranty plus a diminishing pro-rata weatherproof warranty for the subsequent 25 years. Should any tile not remain weatherproof over this period the Company may at its option repair or replace the tile. The Company's obligation under this section of the warranty shall be limited to the cost of the remedial work during the first 25 years following the date of this warranty, and thereafter shall be limited to sharing the costs with the purchaser based on the schedule on the reverse of this warranty.

(b) Surface Coating Warranty

If during a period of 20 years from the date of this warranty, the surface coatings of the tile deteriorates to the extent that in the Company's reasonable opinion the appearance of the roof is substantially affected, then the Company will at its option either repair the roof or apply the Company's surface coating to the roof. The Company's obligation under this surface warranty shall be limited to the cost of the remedial work during the first ten years following the date of this warranty, and thereafter shall be limited to the sharing of costs with the purchaser based on the schedule on the reverse side of this warranty.

(c) Installation Warranty by the Installation Contractor

The installation contractor warrants that defects in the purchaser's roof arising within five years of the date of this warranty and caused by faulty workmanship in the fitting of the roof shall, within a reasonable time, be made good by the installation contractor and without cost to the purchaser.

(d) Terms and Conditions of the Tile and Installation Warranties:

- (i) The warranties shall only apply if the purchaser has made full payments for the supply and fitting of the roof and thereafter will extend to subsequent owners of the property.
- (ii) The warranties shall only apply where the defect is a direct result of a manufacturing defect or faulty workmanship in fitting of the roof. (For example, damage caused by walking on the roof by the owner or any other persons such as plumbers, TV repairmen, electricians, painters etc. following the correct fitting of the roof, or any defects in the structure on which the roof is fitted, is not covered by the warranty.)
- (iii) The Company by virtue of these warranties shall not be liable for any consequential, indirect or special damage or loss of any kind whatsoever beyond the period that the Company is liable to the consumer under the Consumer Guarantees Act 1993.
- (iv) As colour variations may exist in tiles manufactured at different times the Company and installation contractor reserve the right to repair or replace tiles in a colour similar to the original.
- (v) The warranties shall not apply if any work, except temporary emergency work, is done other than under the supervision of or subject to the inspection and approval of the Company.
- (vi) The Company gives no warranty if during installation of the roof, skill saws, abrasive discs or hacksaws are used to cut tiles except as directed in fixing instructions issued by the manufacturer of the tiles.
- (vii) The surface coating warranty shall not apply where the growth of organic matter such as moss or lichen occurs on the roof. Organic matter, if left unchecked, may damage the surface of any roofing or cladding product.
- (viii) Any remedial work carried out under this warranty shall not extend the term of warranty.
- (ix) This warranty does not in any way limit the rights of the consumer or limit the obligations of the Company under the Consumer Guarantees Act 1993.

(e) Special Note:

If rainwater is to be collected from this roof and intended for drinking, the system must be disconnected for three good rainfalls or thoroughly hosed down before reconnecting.

How to care for your roof:

1. You should not walk on your roof unless absolutely necessary. If you do need to walk on your roof, to avoid denting or causing other damage to your roof, you should, firstly wear soft-soled shoes and secondly place your feet on the lowest point of the tile at the front edge.
2. Metrotile roofs must be washed down regularly with fresh water especially those areas sheltered by the eaves overhang of a higher roof. In areas near the sea, where salt deposits are noticeable on windows and similar surfaces, or near areas of industrial pollution, washing down should be carried out every 2-3 months. In other areas, washing down every 6 months should suffice.
3. All organic growth such as moss, mould, algae, lichen or other organic growth can damage the surface coating of your Metrotile roof and must be removed with chemical cleaners as recommended by Metrotile in order for your warranty to be valid – refer to section (d) (vii). Metrotile recommends to chemically clean the roof within a 3 year time period of your roof being installed and thereafter once every 2-3 years to maintain a good appearance and prevent the growth of moss, mould, algae, lichen or other organic growth. Metrotile recommends the use of MossBoss to chemically clean your roof.

<u>Clause (a) Weather Security Pro Rata Warranty Schedule</u>				
Year	Company Contribution	%	Purchaser (Owner) Contribution	%
1 to 26	"	100%	"	0%
27	"	96%	"	4%
28	"	92%	"	8%
29	"	88%	"	12%
30	"	84%	"	16%
31	"	80%	"	20%
32	"	76%	"	24%
33	"	72%	"	28%
34	"	68%	"	32%
35	"	64%	"	36%
36	"	60%	"	40%
37	"	56%	"	44%
38	"	52%	"	48%
39	"	48%	"	52%
40	"	44%	"	56%
41	"	40%	"	60%
42	"	36%	"	64%
43	"	32%	"	68%
44	"	28%	"	72%
45	"	24%	"	76%
46	"	20%	"	80%
47	"	16%	"	84%
48	"	12%	"	88%
49	"	8%	"	92%
50	"	4%	"	96%
51 - thereafter	"	0%	"	100%

<u>Clause (b) Textured Surface Coating Pro Rata Warranty Schedule</u>				
Year	Company Contribution	%	Purchaser (Owner) Contribution	%
1 to 10	"	100%	"	0%
11	"	50.0%	"	50.0%
12	"	45.0%	"	55.0%
13	"	40.0%	"	60.0%
14	"	35.0%	"	65.0%
15	"	30.0%	"	70.0%
16	"	25.0%	"	75.0%
17	"	20.0%	"	80.0%
18	"	15.0%	"	85.0%
19	"	10.0%	"	90.0%
20	"	5.0%	"	95.0%
21 - thereafter	"	0%	"	100%

Fabricator / Designer Statement

Job Ref: 4481A

This statement may be used by the Building Consent Authority for compliance purposes and is issued by a licensed truss fabricator using the Pryda Build software.

CLIENT Name: Ward Residence**SITE Details:**Address: 35 Kotere Street
Waikanae

City:

Post Code:

**Nominal Design Criteria:**

Design working life: 50 years

Building importance: Residential

Roofing: Corrugated iron (8.0 kg/sq.m)

Ceiling: 10mm Gib-board (6.8 kg/sq.m)

Top chord purlins: 900 mm

BC restraints: 600 mm

Standard truss spacing: 900 mm

Standard roof pitch: 30.00 deg.

Ult. design wind speed: 50 m/s (wind classification = Very high)

Design roof snow load: 0 Pa
(incl. probability factor)

Ground snow load: 0 Pa

Location: Region N1 - lower Nth Island

Altitude above sea level: 100 m

Max. eaves height: 3 m

Max. ridge height: 8 m

Int pressure coeff. up: 0.2

Overhang Condition: Metal fascia

The correctness of the Design Criteria used by the Pryda Build truss design software is the responsibility of the fabricator.

Note: A structural fascia beam is required at all hip and dutch hip corners to support the short creeper/rafter overhangs, as shown in AS4440-2004

Note: The external wind pressure coefficients for the standard trusses in this job have allowed for proximity to a gable end.

Note: Some trusses in this job support roofing and ceiling materials that are different to this nominal data (see individual truss detail sheets).

All truss designs and their connections have been designed using Pryda design software. Additional items such as roof/ceiling plane bracing, special notes, supplementary timber, etc., which may be shown on the plan drawings are the responsibility of others.

All trusses shall be manufactured in accordance with the fabrication specifications provided by Pryda, and installed, connected and braced in accordance with the recommendations given in - : AS4440:2004

"Installation of nailplated timber roof trusses" and any other supplementary details that may be provided, such as the Pryda Installation Guides.

Timber verification and grading values are in accordance with clause B1 and timber treatment in accordance with clause B2 of the New Zealand Building Code.

I/we confirm that the trusses for this project have been manufactured in accordance with the fabrication specifications provided by Pryda New Zealand

Name: Steve Carson

Position: Detailer

Signed: 

Date: 09-11-2011

Producer Statement - PS1 - Design

Job Ref:

4481A

This producer statement applies to the structural engineering design software "Pryda Build" supplied by Pryda NZ to
Paraparaumu Prenail Ltd.

who is licensed to use the software to produce nailplated timber roof truss, floor truss, lintel and beam designs. These truss designs are in accordance with sound and widely accepted engineering principles and comply with the Compliance Document for the New Zealand Building Code, Clause B1, and New Zealand Building Code Verification Method B1/VM1. The durability shall comply with the New Zealand Building Code, Clause B2, for importance level 2 and a design working life of 50 years.

In addition to the above, this software also complies in part with:

ANSI / TPI 1 - 2002 National Design Standard for metal plate connected wood truss construction.

AS 1649 - 2001 Timber - Methods of test for mechanical fasteners and connectors - Basic working loads and characteristic strengths.

The truss designs require that the supporting structure is stable in its own right, and that the trusses will be braced in accordance with the New Zealand Building Code Standard NZS 3604:2011, and any supplementary details provided, such as the Pryda Installation Guides.

Pryda NZ holds a current policy of Professional Indemnity Insurance with cover no less than NZ\$2 million. The policy includes the engineering design processes used in the software.

On behalf of Pryda NZ (a division of ITW New Zealand)



A C van Blerk BSc (Eng) MIPENZ (214689) CPEnd IntPE
Engineering Services Manager

Job Ref	4481a
Scale	
Level	

Model Producer Statement PS3 (Customer copy)

Form D2

Model Producer Statement PS3

Installation of Solar Water Heating System.

Council: Kapiti Council

Building Consent No: 110397

Producer Statement Issued By: Solar Works Ltd

(Suitably qualified solar water heating system installer)

Address of installer: 6 Ocean Vista Lane Poroporo 585

Telephone Number for Installer: 0800 6149 6149

Product and Model Number Installed: 172200 custom design

Supplier of Product: Solar Works Ltd

Registered Plumber (if applicable): Greg Winter Registration No. 13315

Registered Electrician (if applicable): Stones Electrical Registration No.

Address of Property on which installed: 35B Kotare Street Warkara

Location of installation: North facing roof, cylinder in garage

Owner of Property on which installed: Tony Wood

Property description: Lot.....DP.....

The system has been installed such that the requirements of the New Zealand Building Code have been met. Plumbing work has been installed to meet the requirements of standard AS/NZS3500.4.

Registered Plumber Signature: [Signature] Date: 23/4/12

The solar water heating system described above has been installed on a dwelling on the named property according to the Code of Practice for Manufacture and Installation of Solar Water Heating Systems in New Zealand and the requirements of the Building Consent.

The system has been located as shown on the drawings provided with the Building Consent Application. A check has been made by a suitably qualified person to ensure that the system is located over suitably sound load bearing walls and strengthening of roof framing has been undertaken according to the guidelines provided by the system supplier and meets the requirements of Approved Document B1 of the New Zealand Building Code. The installation has been undertaken in terms of manuals and instructions from the Product Supplier who is a Solar Industries Association Accredited Supplier.

I certify that I have been appropriately trained in the installation of the named Product by the Product Supplier and operate under that Supplier's accreditation. As an independent solar water heating system installer I am covered by a current Professional Indemnity Insurance Policy to a current value of \$ 2 million

Installer Signature: [Signature] Date: 23/4/12 Vandy authenticator in accordance with KDC Policy 002

21 NOV 2012

Signature: [Signature]

Producer Statement

Solar Water Heater Installation

Construction Review

Issued by..... Registration Number.....

To Kapiti Coast District Council

In respect to the following AS/NZS 2712: 2007 G12/AS2

Piped Services installed in accordance with G12/AS1 as shown on the approved plans or as per the attached amended plan.

Installed at.....

Building Consent No.....

As a Craftsman plumber, currently holding an annual practicing license, certify that I, or personnel under my control, have carried out the installation of the above system and I believe on reasonable grounds that the installation complies with the New Zealand Building Code.

Name.....Signed.....Date.....

KCDC Office use only

Producer Statement author authenticated and current registration verified

Verification & Registration checked: <https://www2.pgdb.co.nz/PGDB/PublicRegister>

Date.....

Name.....

Signature.....



Electrical Certificate of Compliance

For a low voltage installation if prescribed electrical work has been done on any part of it and the prescribed electrical work involved placing, replacing or repositioning conductors or fittings attached to conductors.

ME 99916



No. of attachments:

To be completed whether or not an Inspection is required.

CUSTOMER INFORMATION - PLEASE PRINT CLEARLY

Name of customer: MR. WARD Contact Ph No: 04 293 7203
Address of installation: 358 Kotare St, Waikeanae
Postal address of customer if different from above:

DECLARATION OF CONFORMITY (Please tick appropriate boxes or attach the Declaration of Conformity from the installation designer)

I declare that the design of the installation or part installation described below complies with:

- (a) either Part 2 of AS/NZS 3000:2007 ☒ or Part 1 of AS/NZS 3000:2007 and Regulation 59 ☐
(b) and is compatible with the following supply system: 230V/400V MEN ☒ or other system (attached) ☐

This declaration is issued by:

Name: T. GRIFFIN Date: 17/4/12 Signature: T. Griffin

WORK DETAILS

No. of lighting circuits 3 Mains ☒ Electrical Lines ☐
No. of socket outlets 35 Main earthing system ☐
No. of fixed appliances 4 MEN switchboard closest to the point of supply ☐

Please tick as appropriate where work includes:

Description of work carried out by the installer (or if multiple installers or homeowner please attach details of work done ☐)

Connect property to mains supply, install power + lighting to new residential property.

CERTIFICATION OF WORK (Please tick appropriate boxes)

I am satisfied, and certify, that the work described was done in accordance with the Electricity Act 1992; and that the completed installation or part-installation on which the work was done is electrically safe.

- ☒ The work has been installed in accordance with the design detailed in the Declaration of Conformity described above
☒ The tests as required by the Electricity (Safety) Regulations 2010 have been satisfactorily completed (Results attached ☐)
☒ The installation has an earthing system that is correctly rated
☒ The fittings on which work has been done are safe to connect to a power supply (Supplier declaration of conformity attached ☐)
☒ The installation or part-installation is safe to connect to a power supply

Certifier details (This section must be completed)

Name: T. Griffin Registration No: 257608
Company: LWS Contact Ph No: 0275222251
Date: 17/4/12 Signature: T. Griffin

Electrical Worker details (if not certifier)

Name: _____ Registration No: _____
Company: _____ Contact Ph No: _____
Date: _____ Signature: _____

Inspection details

Electrical work requiring inspection by a registered electrical inspector

- ☒ Mains work (Mains, MEN switchboards closest to the point of supply or main earthing systems)
☐ Medical ☐ High Voltage Work
☐ Mains parallel generation systems ☐ Hazardous
☐ Work carried out in accordance with Part 1 of AS/NZS 3000:2007 ☐ Animal Stunning/Meat Conditioning

I have inspected as per the Electricity (Safety) Regulations 2010 the work described above, and certify it electrically safe.

Name: N. WAGSTAFF Registration No: 1241852 Contact Ph No: _____
Date: 18/4/12 Signature: N. Wagstaff

This form is approved by the Electrical Workers Registration Board (PO Box 10-156, Wellington. Freephone 0800 66 1000) for the purposes of the Electricity (Safety) Regulations 2010.



Electrical Certificate of Compliance

For a low voltage installation if prescribed electrical work has been done on any part of it and the prescribed electrical work involved placing, replacing or repositioning conductors or fittings attached to conductors.

ME 82676



No. of attachments:

J/N 53843

To be completed whether or not an inspection is required.

CUSTOMER INFORMATION - PLEASE PRINT CLEARLY

Name of customer: Cox and Sweetman Builders Contact Ph No:

Address of installation: 35B Kotare St, Waikanae

Postal address of customer if different from above:

DECLARATION OF CONFORMITY (Please tick appropriate boxes or attach the Declaration of Conformity from the installation designer)

I declare that the design of the installation or part installation described below complies with:

- (a) either Part 2 of AS/NZS 3000:2007 ☒ or Part 1 of AS/NZS 3000:2007 and Regulation 59 ☐
(b) and is compatible with the following supply system: 230V/400V MEN ☐ or other system (attached) ☐

This declaration is issued by:

Name: Jarred Hooper

Date: 20/10/2011

Signature: [Signature]

WORK DETAILS

No. of lighting circuits ☐ 1

No. of socket outlets ☐ 1

No. of fixed appliances ☐ 1

Please tick as appropriate where work includes:

Mains ☒

Electrical Lines ☒

Main earthing system ☒

MEN switchboard closest to the point of supply ☒

Description of work carried out by the installer (or if multiple installers or homeowner please attach details of work done ☐)

Cut and Extended Underground mains

CERTIFICATION OF WORK (Please tick appropriate boxes)

I am satisfied, and certify, that the work described was done in accordance with the Electricity Act 1992; and that the completed installation or part-installation on which the work was done is electrically safe.

- ☒ The work has been installed in accordance with the design detailed in the Declaration of Conformity described above
☒ The tests as required by the Electricity (Safety) Regulations 2010 have been satisfactorily completed (Results attached ☐)
☒ The installation has an earthing system that is correctly rated
☐ The fittings on which work has been done are safe to connect to a power supply (Supplier declaration of conformity attached ☐)
☒ The installation or part-installation is safe to connect to a power supply

Certifier details (This section must be completed)

Name: Jarred Hooper Registration No: E249249

Company: Stores Electrical Contact Ph No: 0274512174

Date: 20/10/2011 Signature: [Signature]

Electrical Worker details (if not certifier)

Name: Registration No:

Company: Contact Ph No:

Date: Signature:

Inspection details

Electrical work requiring inspection by a registered electrical Inspector

- ☒ Mains work (Mains, MEN switchboards closest to the point of supply or main earthing systems)
☐ Medical ☐ High Voltage Work
☐ Mains parallel generation systems ☐ Hazardous ☐ Animal Stunning/Meat Conditioning
☐ Work carried out in accordance with Part 1 of AS/NZS 3000:2007

I have inspected as per the Electricity (Safety) Regulations 2010 the work described above, and certify it electrically safe.

Name: Chris JENNINGS

Registration No: 1244594 Contact Ph No:

Date: 20-10-11

Signature: [Signature]

21 NOV 2012

Signature: [Signature]



NEW ZEALAND INSTITUTE OF
ARCHITECTS



P.I.M. No 110397
Building Regulation Clause(s) B1, B2 (limited)

PRODUCER STATEMENT – PS4 – CONSTRUCTION REVIEW

(Guidance notes on the use of this form are printed on the reverse side)

ISSUED BY:

Allan Bruce Pullenger

(Suitably qualified Design Professional)

TO:

Mr & Mrs Ward

TO BE SUPPLIED TO:

Kapiti Coast District Council
(Territorial Authority)

IN RESPECT OF:

Structural Beams, Retaining, pole & concrete walls
(Description of Building Work)

AT:

35b Kotare Street

Waikanae,
(Address)

LOT 3

DP 64335

SO

Designscape
(Design Firm)

been engaged by

owner

(Owner/Developer/Contractor)

to provide

structural design and inspection

services

(Extent of Engagement)

in respect of clause(s) B1, B2 (limited) of the Building Regulations 2004 for the building work described by the drawings and specifications prepared by Designscape

titled Structural Details and numbered 2690

Authorised variation(s) No. 2 (copies attached) have been issued during the course of the

works. I have sighted Building Consent No. 110397 and the attached conditions of building consent.

As an independent design professional covered by a current policy of Professional Indemnity Insurance to a minimum value of \$200,000, I or personnel under my control have carried out periodic reviews of the work appropriate to the engagement and based upon these reviews and information supplied by the contractor during the course of the works

I BELIEVE ON REASONABLE GROUNDS that ☐ All ☒ Part only as specified in the attached particulars of the building work under the above Building Consent with respect to Clause(s) B1 VM4 of the Building Regulations 1992 has been completed to the extent required by that Building Consent.

(Signature suitably qualified Design Professional)

Validity authenticated in
accordance with KDC Policy 002

25 FEB 2013

Date 18/06/2012

Signature:

IPENZ Reg No 57930

Member CertETn

.....NZCE Rea.....
(Professional Qualifications)

...298 Rosetta Road Raumati.....
(Address)

This form to accompany Form 9 of the Building Regulations 1992 for the issue of a Code Compliance Certificate.

GUIDANCE ON USE OF PRODUCER STATEMENTS

This producer statement has been prepared by a combined task committee consisting of members of the New Zealand Institute of Architects, Institution of Professional Engineers New Zealand, Association of Consulting Engineers New Zealand and the Building Officials Institute of New Zealand.

Four producer statements are available and brief details on the purpose of each are as follows:

- Design:** Intended for use by the person responsible for the design in circumstances where the Territorial Authority will rely on the producer statement to issue a Building Consent.
- Design Review:** Intended for use by a suitably qualified independent design professional where the Territorial Authority does not undertake an internal review and relies on the independent design professional's review to issue the Building Consent.
- Construction:** Intended for the use by the contractor of the building works where the Territorial Authority requires a producer statement at the completion of construction.
- Construction Review:** Intended for use by the person required by the Building Consent to undertake construction monitoring of the building works in circumstances where the Territorial Authority will rely on the producer statement to issue a Code Compliance Certificate.

The producer statements system is intended to provide Territorial Authorities with reasonable grounds for the issuing of a Building Consent or Code Compliance Certificate without having to duplicate design or construction checking by others.

The following criteria are recommended to Territorial Authorities with respect to the use of the producer statements.

Definition of Suitably Qualified Design Professional

A suitably qualified design professional should have recognised qualifications and experience for the work undertaken and should be either:

- (i) an active member of the Association of Consulting Engineers New Zealand (ACENZ) or;
- (ii) a member of the Institution of Professional Engineers New Zealand (IPENZ) having a current policy of Professional Indemnity Insurance for a sum not less than \$200,000 or;
- (iii) a member of the New Zealand Institute of Architects (NZIA) having a current policy of Professional Indemnity Insurance for a sum of not less than \$200,000.

Design Build Contracts

If the design professional is engaged by the contractor, the territorial authority should satisfy itself that it is appropriate for the territorial authority to rely upon a producer statement from the design professional.

Consulting Services during Construction Phase

There are several levels of service which a design professional may provide during the construction phase of a project. The territorial authority is encouraged to require that the service to be provided by the design professional is appropriate for the project concerned.

Requirement to provide Producer Statement

Territorial Authorities should ensure that the applicant is aware of any circumstances in which there may be a requirement for producer statements for the construction phase of building work at the time the building consent is issued as no design professional should be expected to provide a producer statement unless such a requirement forms part of the design professional's engagement.

Attached Particulars

Attached particulars referred to in this producer statement refer to supplementary information appended to the producer statement.

Warranty & life time statement

aquatherm® underfloor heating	fusiotherm® pipe system	lilac pipe system for recycled reclaimed water	climatherm® pressure pipe system for chilled and hot applications	fireslop sprinkler pipe system
---	-----------------------------------	---	--	--

aquatherm GmbH manufacture all pipes and fittings in accordance with the German DIN confirming a 50 year guarantee of service life in accordance with the permissible working pressure / temperature of their technical product manuals. Within the scope of this, aquatherm will supply replacement material pipe and fittings if damages are traceable to materials faults and defects.

Liability Warranty

furthermore within the scope of the aquatherm GmbH gives a 10 year guarantee which compensates for material damage to third persons, for investigation, removal, replacement, acceptance, dismounting or laying bare of all defective goods.

aquatherm GmbH guarantee is conditional on:

- The fusion of joining of pipe and fittings using only aquatherm GmbH welding tools and devices.
- Installation of pipe and fittings are certified aquatherm installers and adherence to aquatherm GmbH technical rules and guidelines for correct installation principles.

Limits of Liability

- For bodily injury 15.000.000 Euro
- For property damage 15.000.000 Euro
[per occurrence]

Installation Address:		
35 B Kotare Waikeano		
Description of Installation	Domestic <input checked="" type="checkbox"/>	Commercial
Contractor: Andy Magee Plumbing Ltd		Installers # 11601
Completion Date: 30/10/12		Signature: <i>[Signature]</i>
This warranty must be fully completed, signed and returned with the completed test sheet within three months of the completion of the project installation to the New Zealand agent:		
<p align="center">aquatherm NZ Limited P.O. Box 99 393 Newmarket, Auckland 1149</p> <p align="center">Phone: 09 570 7204 Fax: 09/570 7206 www.aquatherm.co.nz</p>		

aquatherm NZ Test record - fusiotherm® - pipe installation principles

Description of the Installation		
Street Address	35B Kotare	
Suburb		
City	Waikanae	
Type of Installation	Domestic	<input checked="" type="checkbox"/>
	Commercial	<input type="checkbox"/>
Type of Pipe	fusiotherm®	<input type="checkbox"/>
	climatherm	<input type="checkbox"/>
	lilac	<input type="checkbox"/>
	firestop	<input type="checkbox"/>
<input checked="" type="checkbox"/>	underfloor	<input type="checkbox"/>
Time testing Started	25/11/11	
Time testing finished	30/2/12	
Test period (minutes)	Months	
Client:	Tony Ward	
Contractor:	Andy Magee Plumbing	
Installers #:	Andy	Date: 30/10/12
Declaration:		
I declare that I have installed the above product in accordance with aquatherm specifications with no branding mix		
Signature:		

aquatherm® NZ limited must receive this information within 3 months of the installation for the warranty to be valid. Please consult with your local area Council as they may require a copy of the test results for the records.

Preliminary Test
[Testing procedure NZ January 2001]
Test pressure - 20 bar:

1. Test pressure 20 bar 10 minutes.
2. Unpressurise for 1 minute.
3. Test pressure 20 bar 5 minutes.
4. Unpressurise for 1 minute.
5. Test pressure 20 bar for 5 minutes.
6. Unpressurise.

WARNING

It is imperative to have movement during test period. Tight clips or damaged pipes in frame work will result in an incomplete test which will result in the warranty being invalid.

Result preliminary test:

The test is to be conducted as a continuous test as 20 bar with the five steps noted above.

The system MUST be pressurised THREE TIMES with a minimum rest of one minute between re-pressurising.

If leaking occurs, please replace the part and re start the testing procedure.

The test is complete and acceptable when the above has been undertaken and no leaks are present.

Finally, complete all parts for the test sheet and return a copy to:

aquatherm NZ Limited

P.O. Box 99393,
Newmarket,
Auckland 1149

www.aquatherm.co.nz. Phone: 09 570 7204 Fax: 09 570 7206



298 rosetta road raumati
04 902 8528 or 027 442 0486

INSTRUCTION AND OR VARIATION TO CONTRACT 2690-01 BC 110397

CONTRACT : New House

PRINCIPAL : Tony Ward

DATE : 24/11/11

NOTE this instruction is issued to the builder. It is the builders responsibility to liaise with the client, and to supply a copy to the local authority. If the local authority has a fee demand, then this is the builders responsibility. Designscape takes no liability for advising council, or any cost attached to the variation or instruction,

INSTRUCTION

Type instructions here

Owner has selected cavity slider doors in 3 locations. This has changed the bracing to line C1 and P2 (combined), and also to line N2 with reduction in wall length.

Attached is plan showing altered brace layout to these lines.

designscape

29B rosetta road raumati
04 902 8528 or 027 442 0486

INSTRUCTION AND OR VARIATION TO CONTRACT 2690-02 BC 110397

CONTRACT : New House

PRINCIPAL : Tony Ward

DATE : 27/02/12

NOTE this instruction is issued to the builder. It is the builders responsibility to liaise with the client, and to supply a copy to the local authority. If the local authority has a fee demand, then this is the builders responsibility. Designscape takes no liability for advising council, or any cost attached to the variation or instruction,

INSTRUCTION

Type instructions here

Altered bracing to ensuite, bathroom and entry. Attached plan and updated calculations.

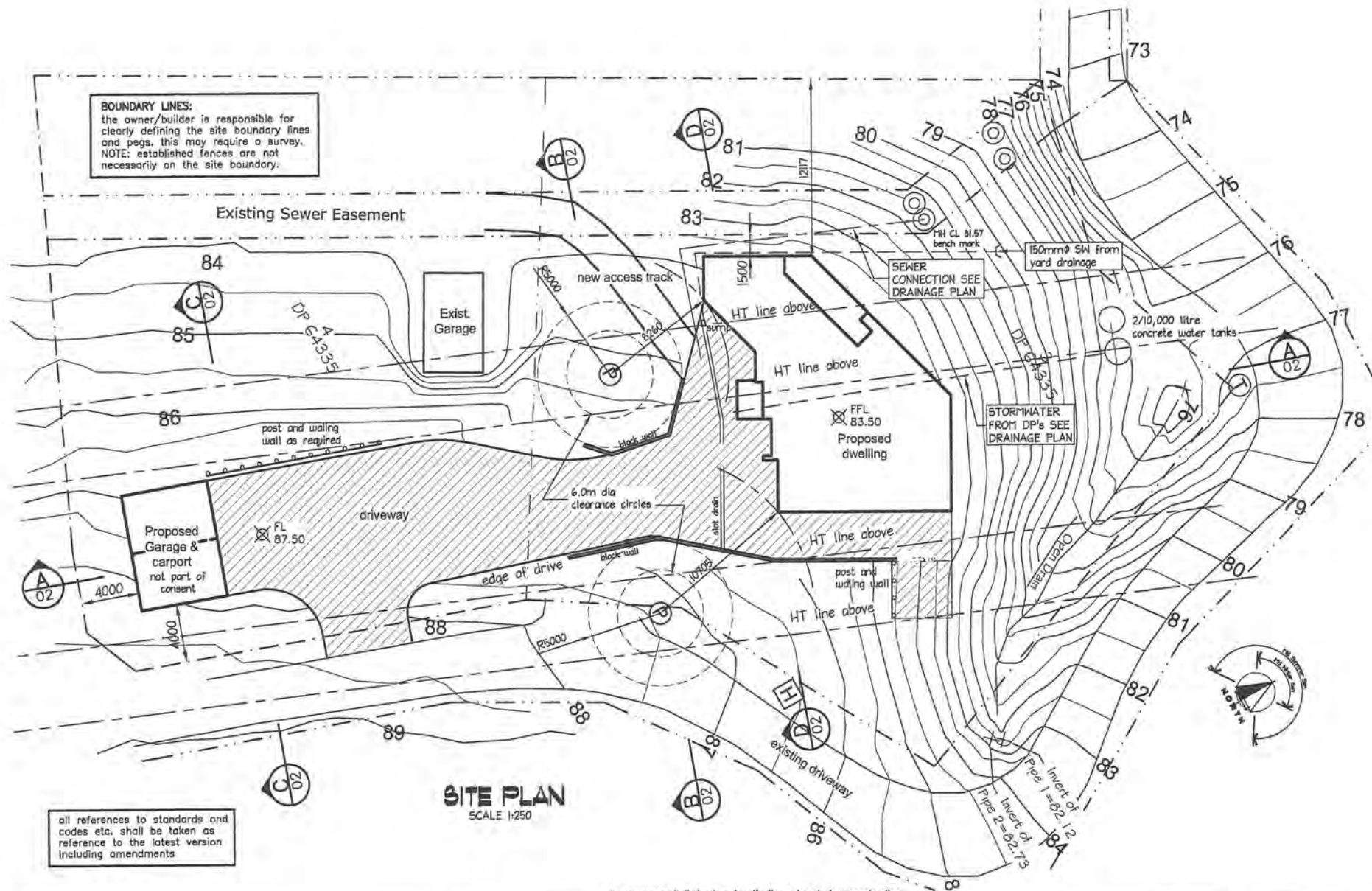

designscape
share & sell ltd
Civil, Structural and Building design
<http://www.designscape.net.nz>
email info@designscape.net.nz

Allan Pullenger AIPENZ CertETn
298 Rosetta Road
sunny Raumati
phone & fax 04 902 8528
Mob 027 442-0486

WARD HOUSE
35B KOTARE ST-WAIKANAE
PROPOSED DWELLING

scale 1:250
date June 2011
drawn Stuart Jackson
designed Allan Pullenger

plan number
2690-01
Sheet 01 of 21

designscape

298 rosetta road raumati
04 902 8528 or 027 442 0486

INSTRUCTION AND OR VARIATION TO CONTRACT 2690-01 BC 110397

CONTRACT : New House

PRINCIPAL : Tony Ward

DATE : 24/11/11

NOTE this instruction is issued to the builder. It is the builders responsibility to liaise with the client, and to supply a copy to the local authority. If the local authority has a fee demand, then this is the builders responsibility. Designscape takes no liability for advising council, or any cost attached to the variation or instruction.

INSTRUCTION

Type instructions here

Owner has selected cavity slider doors in 3 locations. This has changed the bracing to line C1 and P2 (combined), and also to line N2 with reduction in wall length. Attached is plan showing altered brace layout to these lines.

GIB® EzyBrace™ FP for GIB® EzyBrace™ Systems, 2009



GIB® Wall Bracing Calculation Sheet B								Single or Upper Walls Across		V03/09
Across		Bracing Elements provided						Wind	Earthq.	
1	2	3	4	6	5	7	8	9W	10EQ	
Line Label	Minimum BUs Req/Ach	Bracing Element No.	Available Wall Length L (m)	Angle to Bracing line (degrees)	Element Height H (m)	Bracing Type	Supplier	BUs Achieved	BUs Achieved	
M	enter	1	0.8		2.4	BL1(10)	GIB®	102	89	
	not enough	2	0.9		2.4	BL1(10)	GIB®	116	99	
line totals		3								
W	218	4								
EQ	187	5								
N	enter	1	0.9		2.4	BL1(10)	GIB®	116	99	
	not enough	2	1.1		2.4	BL1(10)	GIB®	144	118	
line totals		3	1.6		2.4	BL1(10)	GIB®	219	163	
W	546	4	1		2.4	GS1(10)	GIB®	68	55	
EQ	435	5								
O	enter	1	1.5		2.4	BL1(10)	GIB®	203	155	
	not enough	2	0.69		2.4	BL1(10)	GIB®	87	77	
line totals		3								
W	291	4								
EQ	232	5								
P	enter	1	1.3		2.4	BL1(10)	GIB®	173	137	
	not enough	2	2.2		2.4	BL1(10)	GIB®	306	220	
line totals		3								
W	479	4								
EQ	357	5								
Q	enter	1								
		2								
line totals		3								
W		4								
EQ		5								
R	enter	1								
		2								
line totals		3								
W		4								
EQ		5								
S	enter	1								
		2								
line totals		3								
W		4								
EQ		5								
T	enter	1								
		2								
line totals		3								
W		4								
EQ		5								

©Winstone Wallboards Limited, 1999-2009. All rights reserved.

							Wind	Earthq.
Totals Achieved	Achieved/Demand	W	101%	EQ	439%		1534	1212
Concrete Slab							OK	OK
Totals Required (from Demand)							1521	276

GIB® EzyBrace™ FP for GIB® EzyBrace™ Systems, 2009



GIB® Wall Bracing Calculation Sheet B								Single or Upper Walls Across		V03/09
Across		Bracing Elements provided						Wind	Earthq.	
1	2	3	4	6	5	7	8	9W	10EQ	
Line Label	Minimum BUs Req/Ach	Bracing Element No.	Available Wall Length L (m)	Angle to Bracing line (degrees)	Element Height H (m)	Bracing Type	Supplier	BUs Achieved	BUs Achieved	
M	enter	1	0.8	45	2.4	BLG	GIB®	83	76	
	not enough	2	1.2	45	2.4	BL1(10)	GIB®	112	90	
line totals		3	1.2	45	2.4	BL1(10)	GIB®	112	90	
W	307	4								
EQ	257	5								
N	enter	1	2		2.4	BLG	GIB®	300	270	
	not enough	2	0.8	45	2.4	BLG	GIB®	83	76	
line totals		3								
W	383	4								
EQ	346	5								
O	enter	1	2.4	45	2.4	BLG	GIB®	255	229	
	not enough	2	1.4		2.4	BL1(10)	GIB®	188	146	
line totals		3								
W	443	4								
EQ	375	5								
P	enter	1	1.6	45	2.4	BLG	GIB®	170	153	
	not enough	2	1.2		2.4	BLG	GIB®	180	162	
line totals		3	0.8		2.4	BLG	GIB®	117	108	
W	561	4	0.9	45	2.4	BLG	GIB®	94	86	
EQ	509	5								
Q	enter	1								
		2								
line totals		3								
W		4								
EQ		5								
R	enter	1								
		2								
line totals		3								
W		4								
EQ		5								
S	enter	1								
		2								
line totals		3								
W		4								
EQ		5								
T	enter	1								
		2								
line totals		3								
W		4								
EQ		5								

©Winstone Wallboards Limited, 1999-2009. All rights reserved.

						Wind	Earthq.
Totals Achieved	Achieved/Demand	W	100%	EQ	398%	1694	1487
Concrete Slab						OK	OK
Totals Required (from Demand)						1693	374

designscape

298 rosetta road raumati
04 902 8528 or 027 442 0486

INSTRUCTION AND OR VARIATION TO CONTRACT 2690-02 BC 110397

CONTRACT : New House

PRINCIPAL : Tony Ward

DATE : 27/02/12

NOTE this instruction is issued to the builder. It is the builders responsibility to liaise with the client, and to supply a copy to the local authority. If the local authority has a fee demand, then this is the builders responsibility. Designscape takes no liability for advising council, or any cost attached to the variation or instruction,

INSTRUCTION

Type instructions here

Altered bracing to ensuite, bathroom and entry. Attached plan and updated calculations.

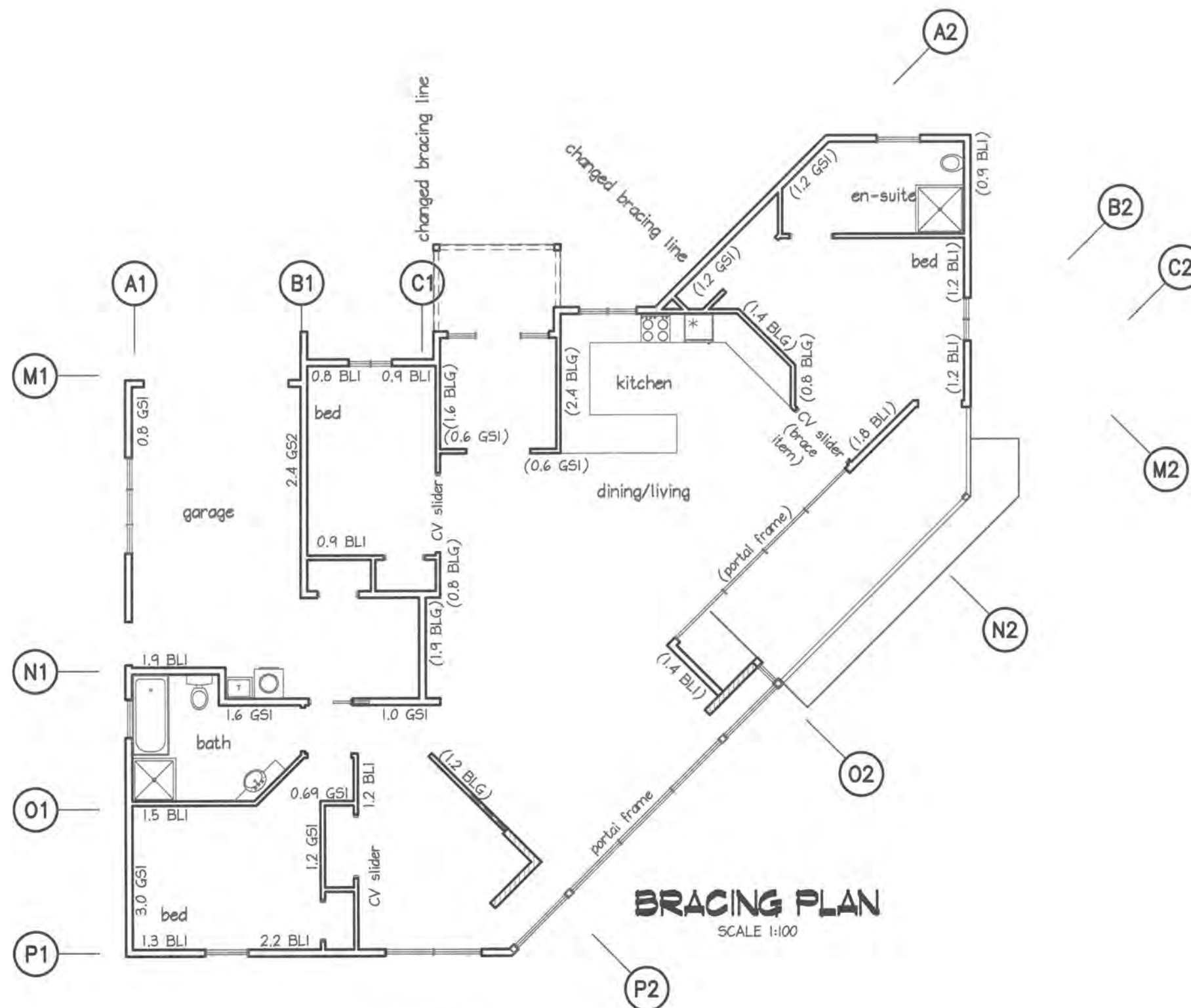

amended bracing plan nov 2011

the contractor shall check and verify dimensions before construction

designscape
 shark bait ltd
 Civil, Structural and Building design
<http://www.designscape.net.nz>
 email info@designscape.net.nz

Allan Pullenger AIPENZ CertETn
 298 Rosetta Road
 sunny Raumati
 phone & fax 04 902 8528
 Mob 027 442-0486

WARD HOUSE
35B KOTARE ST-WAIKANAE
PROPOSED DWELLING

scale 1:100
 date June 2011
 drawn Stuart Jackson
 designed Allan Pullenger

plan number
 2690-01
 Sheet 19 of 21

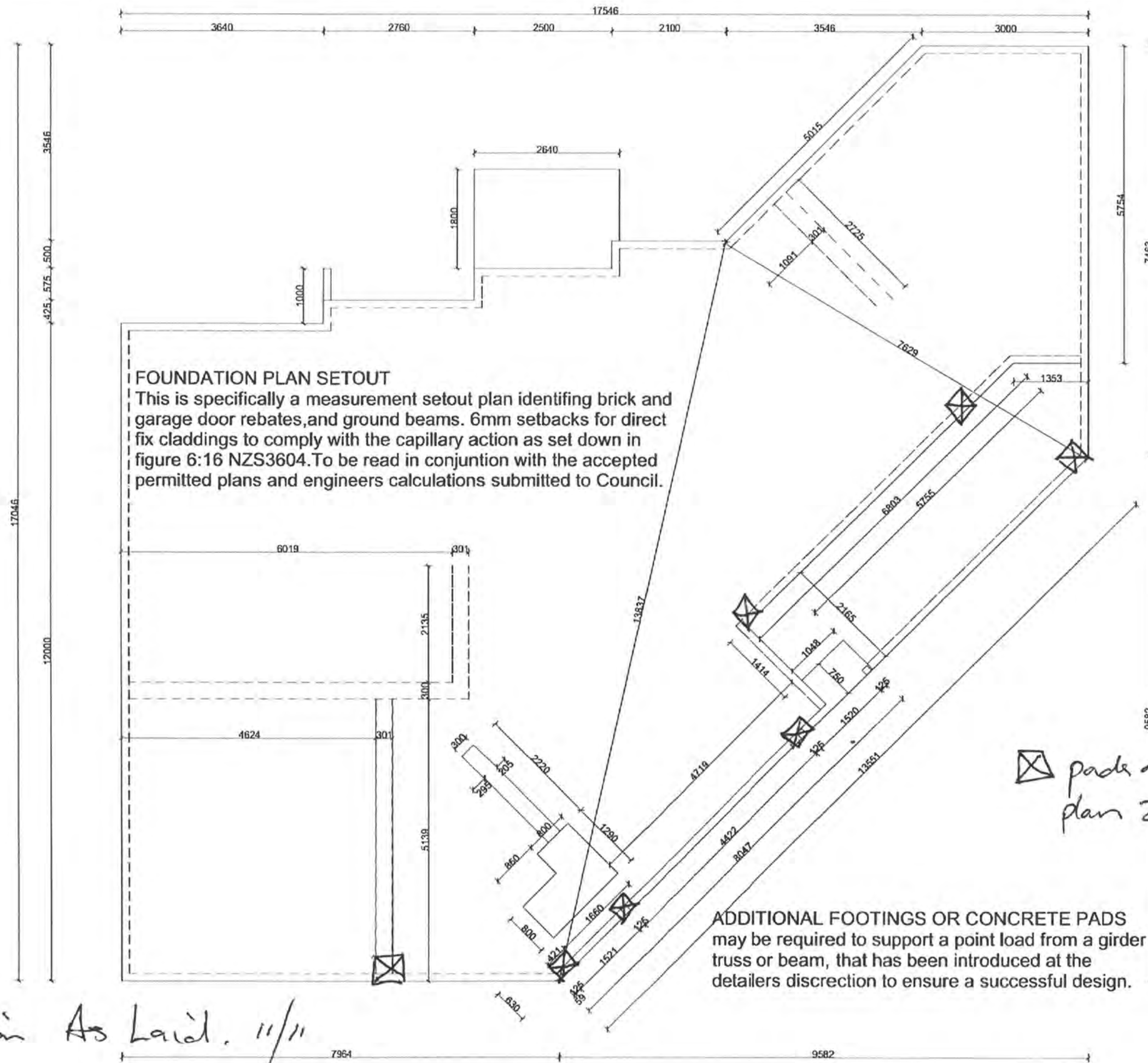

INSPECTION SHEET

JOB NUMBER : 2690 **BC** : 110397
CLIENT : Tony Ward **DATE** : 10/11/11
LOCATION : 356 Kotare Street
CONTRACTOR : Cox & Sweetman **CONTACT** : Bryan
INSPECTOR : ☒ Allan ☐ Stuart ☐ Peter

WEATHER : Fine Overcast ☒ Wet
NUMBER WORKMAN ON SITE : 6

INSPECTION : ☐ Base check ☒ Base steel ☐ Stem steel ☐ Compaction
☐ Structural Steel ☐ Piling ☐ other

Verbal Instructions given (if any) :

Confirmed in writing

General Comments :

Check base steel to slab, and first section retaining wall
by house

Base slab has Ribraftpods instead of 50mm polystyrene.

Ground beams changed by precasters

Checked steel. Needs extra rods under thickening for pads to
beam ends.

Check steel to base of 3m high wall. All correct.

OK to pour.

This report does not constitute a PS4, but forms a basis on which it may be issued.

Faxed ☐

Charged ☐

designscape

298 rosetta road raumati
04 902 8528 or 027 442 0486

INSTRUCTION AND OR VARIATION TO CONTRACT 2690-01 BC 110397

CONTRACT : New House

PRINCIPAL : Tony Ward

DATE : 24/11/11

NOTE this instruction is issued to the builder. It is the builders responsibility to liaise with the client, and to supply a copy to the local authority. If the local authority has a fee demand, then this is the builders responsibility. Designscape takes no liability for advising council, or any cost attached to the variation or instruction.

INSTRUCTION

Type instructions here

Owner has selected cavity slider doors in 3 locations. This has changed the bracing to line C1 and P2 (combined), and also to line N2 with reduction in wall length. Attached is plan showing altered brace layout to these lines.

Ward House 35b Kotare Street

Bracing change assessment

Line P2

Total units required

wind	seismic
381	347

Line C1

249	545
-----	-----

Total units for this brace line

630	892
------------	------------

Achived by

1.2 BL1

1.8 BLg

.8 BLG

1.6 BLG

Achieved

786	695
------------	------------

Brace line N2

Change the 2 BLG required

1.4 BLG

CV Slider

Achieved

300	270
210	189
114	99
324	288

So Ok

Ward

Allan Pullenger

GIB® EzyBrace™ FP for GIB® EzyBrace™ Systems, 2009



GIB® Wall Bracing Calculation Sheet B								Single or Upper Walls Across		V03/09
Across		Bracing Elements provided						Wind	Earthq.	
1	2	3	4	6	5	7	8	9W	10EQ	
Line Label	Minimum BUs Req/Ach	Bracing Element No.	Available Wall Length L (m)	Angle to Bracing line (degrees)	Element Height H (m)	Bracing Type	Supplier	BUs Achieved	BUs Achieved	
M	enter	1	0.8		2.4	BL1(10)	GIB®	102	89	
	not enough	2	0.9		2.4	BL1(10)	GIB®	116	99	
line totals		3								
W	218	4								
EQ	187	5								
N	enter	1	0.9		2.4	BL1(10)	GIB®	116	99	
	not enough	2	1.1		2.4	BL1(10)	GIB®	144	118	
line totals		3	1.6		2.4	BL1(10)	GIB®	219	163	
W	546	4	1		2.4	GS1(10)	GIB®	68	55	
EQ	435	5								
O	enter	1	1.5		2.4	BL1(10)	GIB®	203	155	
	not enough	2	0.69		2.4	BL1(10)	GIB®	87	77	
line totals		3								
W	291	4								
EQ	232	5								
P	enter	1	1.3		2.4	BL1(10)	GIB®	173	137	
	not enough	2	2.2		2.4	BL1(10)	GIB®	306	220	
line totals		3								
W	479	4								
EQ	357	5								
Q	enter	1								
		2								
line totals		3								
W		4								
EQ		5								
R	enter	1								
		2								
line totals		3								
W		4								
EQ		5								
S	enter	1								
		2								
line totals		3								
W		4								
EQ		5								
T	enter	1								
		2								
line totals		3								
W		4								
EQ		5								

©Winstone Wallboards Limited, 1999-2009. All rights reserved.

						Wind	Earthq.
Totals Achieved	Achieved/Demand	W	101%	EQ	439%	1534	1212
Concrete Slab						OK	OK
Totals Required (from Demand)						1521	276

Ward

Allan Pullenger

GIB® EzyBrace™ FP for GIB® EzyBrace™ Systems, 2009



GIB® Wall Bracing Calculation Sheet B								Single or Upper Walls Across		V03/09
Across		Bracing Elements provided						Wind	Earthq.	
1	2	3	4	6	5	7	8	9W	10EQ	
Line Label	Minimum BUs Req/Ach	Bracing Element No.	Available Wall Length L (m)	Angle to Bracing line (degrees)	Element Height H (m)	Bracing Type	Supplier	BUs Achieved	BUs Achieved	
M	enter	1	0.8	45	2.4	BLG	GIB®	83	76	
	not enough	2	1.2	45	2.4	BL1(10)	GIB®	112	90	
line totals		3	1.2	45	2.4	BL1(10)	GIB®	112	90	
W	307	4								
EQ	257	5								
N	enter	1	2		2.4	BLG	GIB®	300	270	
	not enough	2	0.8	45	2.4	BLG	GIB®	83	76	
line totals		3								
W	383	4								
EQ	346	5								
O	enter	1	2.4	45	2.4	BLG	GIB®	255	229	
	not enough	2	1.4		2.4	BL1(10)	GIB®	188	146	
line totals		3								
W	443	4								
EQ	375	5								
P	enter	1	1.6	45	2.4	BLG	GIB®	170	153	
	not enough	2	1.2		2.4	BLG	GIB®	180	162	
line totals		3	0.8		2.4	BLG	GIB®	117	108	
W	561	4	0.9	45	2.4	BLG	GIB®	94	86	
EQ	509	5								
Q	enter	1								
		2								
line totals		3								
W		4								
EQ		5								
R	enter	1								
		2								
line totals		3								
W		4								
EQ		5								
S	enter	1								
		2								
line totals		3								
W		4								
EQ		5								
T	enter	1								
		2								
line totals		3								
W		4								
EQ		5								

©Winstone Wallboards Limited, 1999-2009. All rights reserved.

						Wind	Earthq.
Totals Achieved	Achieved/Demand	W	100%	EQ	398%	1694	1487
Concrete Slab						OK	OK
Totals Required (from Demand)						1693	374

GIB® EzyBrace™ FP for GIB® EzyBrace™ Systems, 2009



GIB® Wall Bracing Calculation Sheet B

Single or Upper Walls Along

V03/09

Along		Bracing Elements provided						Wind	Earthq.
Bracing Line		3	4	6	5	7	8	9W	10EQ
1	2								
Line Label	Minimum BUs Req/Ach	Bracing Element No.	Available Wall Length L (m)	Angle to Bracing line (degrees)	Element Height H (m)	Bracing Type	Supplier	BUs Achieved	BUs Achieved
A	enter	1	1.2		2.4	GS1(10)	GIB®	83	66
	not enough	2			2.4	GS2(10)	GIB®		
line totals		3	0.6	45	2.4	GS1(10)	GIB®	27	23
W	138	4	0.6	45	2.4	GS1(10)	GIB®	27	23
EQ	113	5							
B	enter	1	1.8		2.4	BL1(10)	GIB®	250	180
	not enough	2	1.5		2.4	GS1(10)	GIB®	104	83
line totals		3							
W	354	4							
EQ	263	5							
C	enter	1	1		2.4	portal	Steel	170	170
	not enough	2							
line totals		3							
W	170	4							
EQ	170	5							
D	enter	1							
		2							
line totals		3							
W		4							
EQ		5							
E	enter	1							
		2							
line totals		3							
W		4							
EQ		5							
F	enter	1							
		2							
line totals		3							
W		4							
EQ		5							
G	enter	1							
		2							
line totals		3							
W		4							
EQ		5							
H	enter	1							
		2							
line totals		3							
W		4							
EQ		5							

©Winstone Wallboards Limited, 1999-2009. All rights reserved.

Wind Earthq.

Totals Achieved	Achieved/Demand	W	101%	EQ	146%	661	545
-----------------	-----------------	---	------	----	------	-----	-----

Concrete Slab

OK OK

Totals Required (from Demand)

658 374

designscape

298 rosetta road
telephone 04 902 8528

allan pullenger
rea aipenz

sharkbait ltd

Mr & Mrs Ward
LINTELS AND BEAMS

Job 2690

DATE

11/08/2011

BEAM NUMBER	Tank Stand joists	8
--------------------	--------------------------	----------

LOADING

Span	L =	0.9	m
Load width (water)		0.45	0.9 m
Load LL + DL		6.10	kpa
Load per metre	W =	2.745	kn/m

BENDING MOMENT

BM = $WL^2/8$	M =	0.28	knm
---------------	-----	------	-----

BEAM SIZE

90 x 45 Timber

Depth	D =	0.09	m
Width	W =	0.045	m

STRESS

Fw = MY/I	Y =	0.045	m
I = $BD^3/12$	I =	2.73375E-06	m ⁴
	Fw	4609	kpa

DEFLECTION

E	8000000	
Deflection is $5WL^4/384EI$	0.001	m
Allowable $L/360$	0.003	m

REACTION

End Reaction is $L \times W/2$	1.24	KN
--------------------------------	------	----

BEAM NUMBER	Tank Stand bearer	9
--------------------	--------------------------	----------

LOADING

Span	L =	0.9	m
Load width (water)		0.45	0.9 m
Load LL + DL		6.10	kpa
Load per metre	W =	2.745	kn/m

BENDING MOMENT

BM = $WL^2/8$	M =	0.28	knm
---------------	-----	------	-----

BEAM SIZE

90 x 45 Timber

Depth	D =	0.09	m
Width	W =	0.045	m

STRESS

$F_w = MY / I$	Y =	0.045	m
$I = BD^3 / 12$	I =	2.73375E-06	m ⁴
	Fw	4609	kpa

DEFLECTION

E	8000000	
Deflection is $5WL^4 / 384EI$	0.001	m
Allowable $L/360$	0.003	m

REACTION

End Reaction is $L \times W / 2$	2.47	KN
----------------------------------	------	----

PAD AREA TO ENDS

Load 1	2.47	kn
Footing Size at 100 kpa	0.037	m ²
Each side	0.19	m
<i>Use 190 mm square sides</i>		

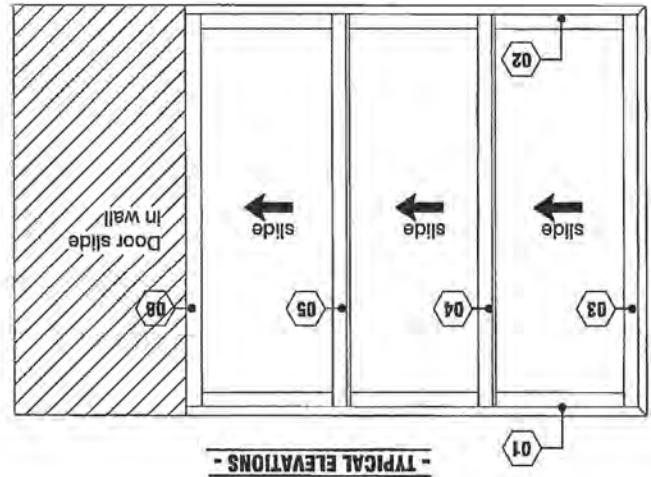
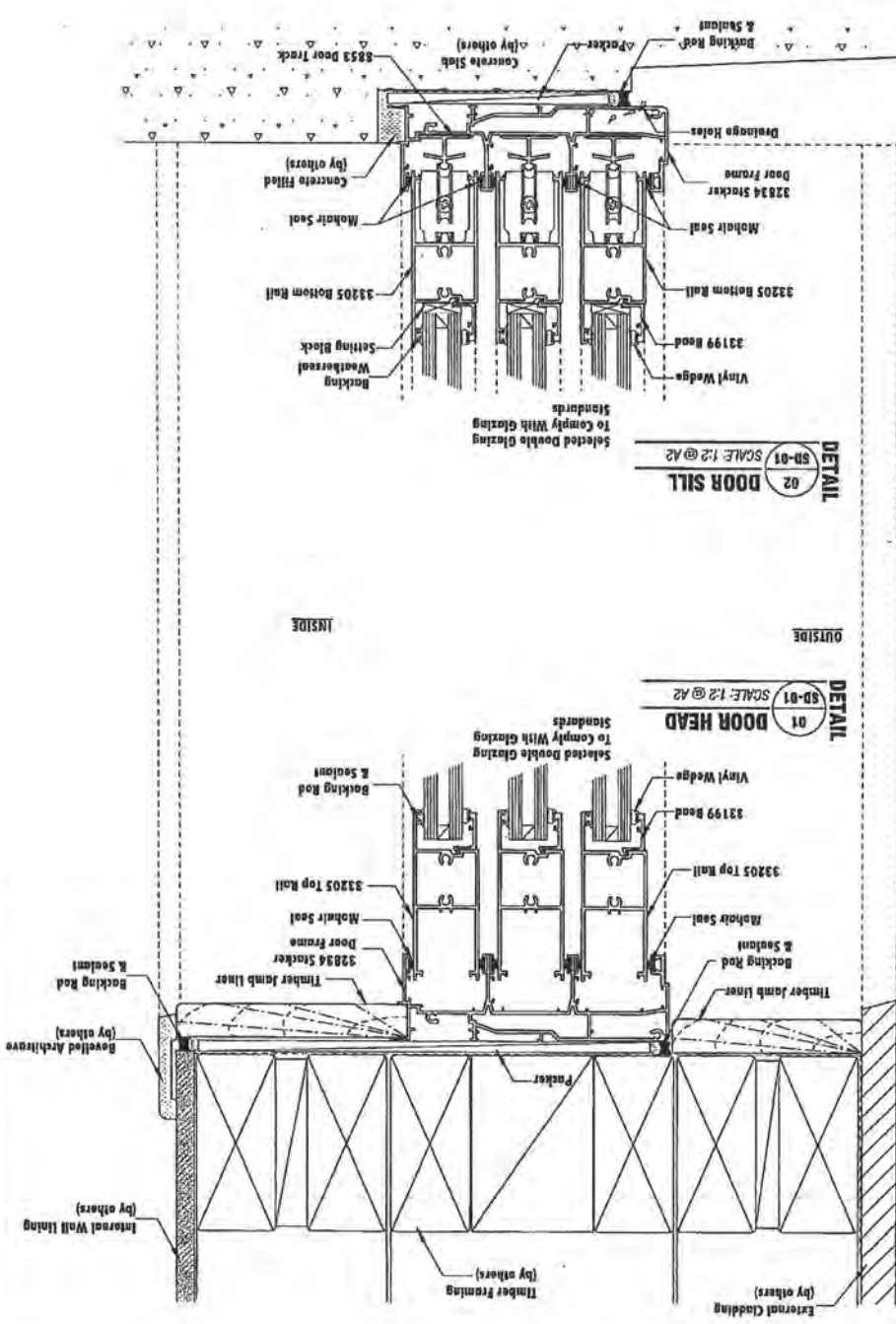

- TYPICAL ELEVATIONS -

 OMEGA Industries 22 Smart Road, P.O. Box 326, New Plymouth, New Zealand. Tel: +64 (0) 759 1740		Contract by: OMEGA KAPITI	Project Name: OMEGA KAPITI
Drawing Title: INSTALLATION DETAILS: ROYALTY STACKER SLIDING DOOR SUITE		Drawing Number: SD-01	Sheet Number: 01 of 02
Date: 08/04/11	Scale: 1:2	Original Size: A2	Issues: -

DETAIL
SD-01 SCALE: 1:2 @ A2
05 INNERLOCKING STYLE

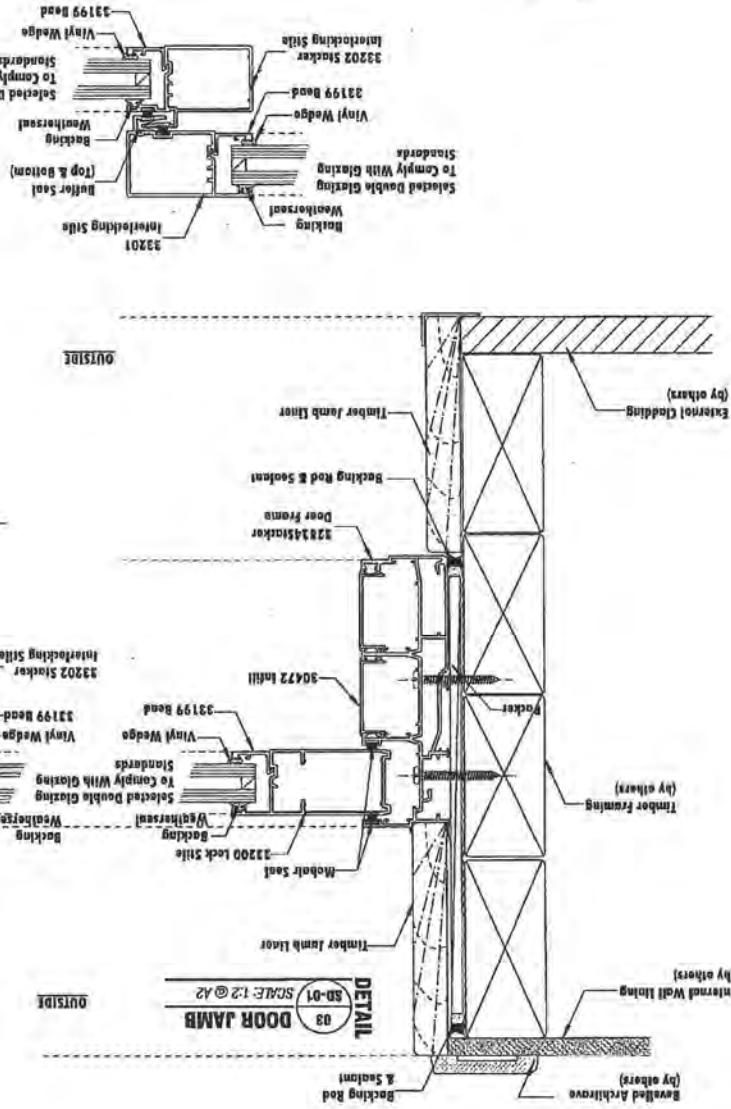

DETAIL
SD-01 SCALE: 1:2 @ A2
03 DOOR JAMB

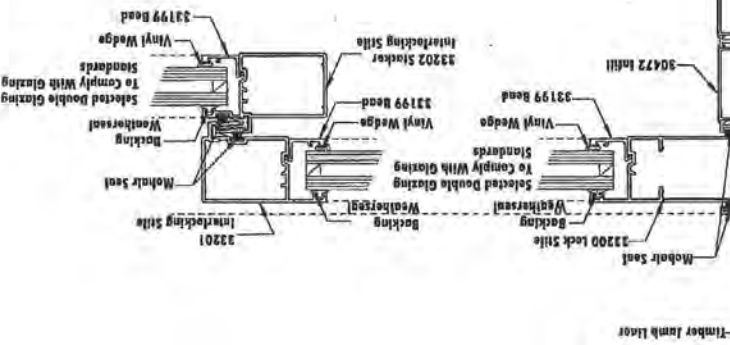

DETAIL
SD-01 SCALE: 1:2 @ A2
04 INNERLOCKING STYLE

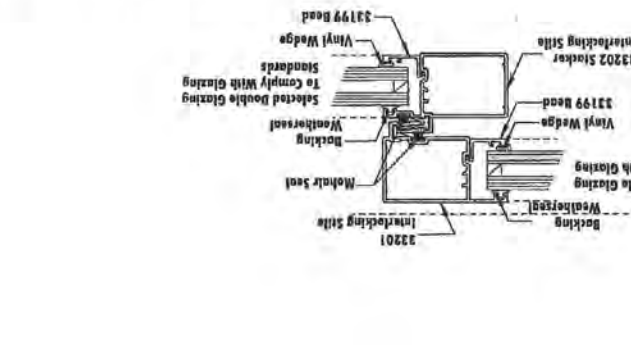

DETAIL
SD-01 SCALE: 1:2 @ A2
06 DOOR JAMB

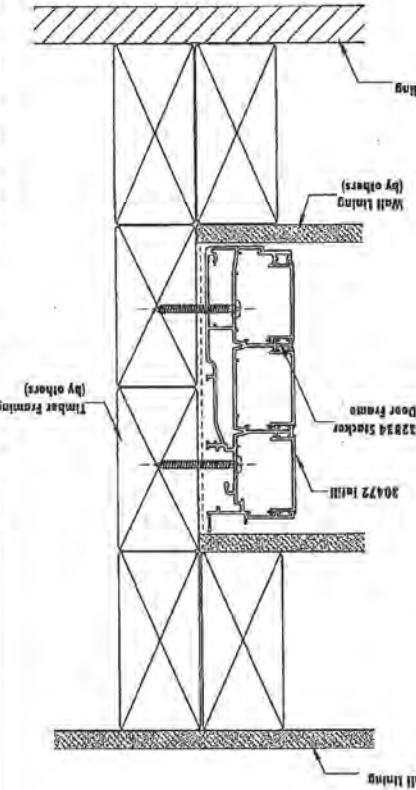
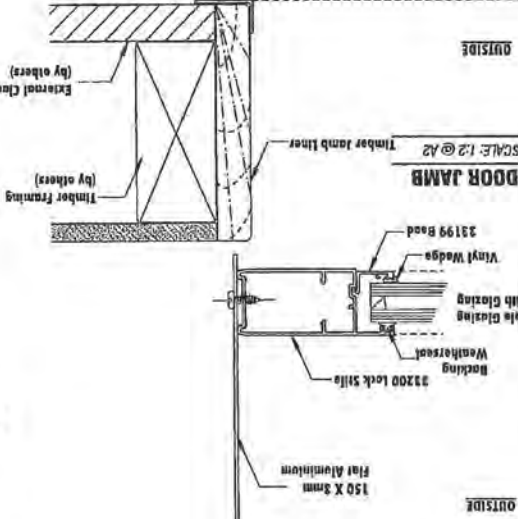

Sheet Number: 02 of 02
Drawing Number: SD - 02
Scale: 1:2 Original Size
Date: 02/04/11
Drawn: JKS
Project Name: OMEGA KAPITI
Drawing Title: INSTALLATION DETAILS: ROYALTY STACKING SUITING DOOR SUITE
OMEGA Industries
22 Smart Road,
New Plymouth,
New Zealand
P.O. Box 276,
P.O. +64 (0) 759 1740
Contract By: OMEGA KAPITI

Figure 128: Windows for EIFS on cavity
Paragraph 9.9.8 (b)

GENERAL: (a) Refer Figure 72 for wrapping of framed opening prior to window installation.
(b) Sliding and bi-fold windows will require specific design.
(c) A minimum of 8 mm effective cover at sills shall be permitted where necessary to allow for tolerances.

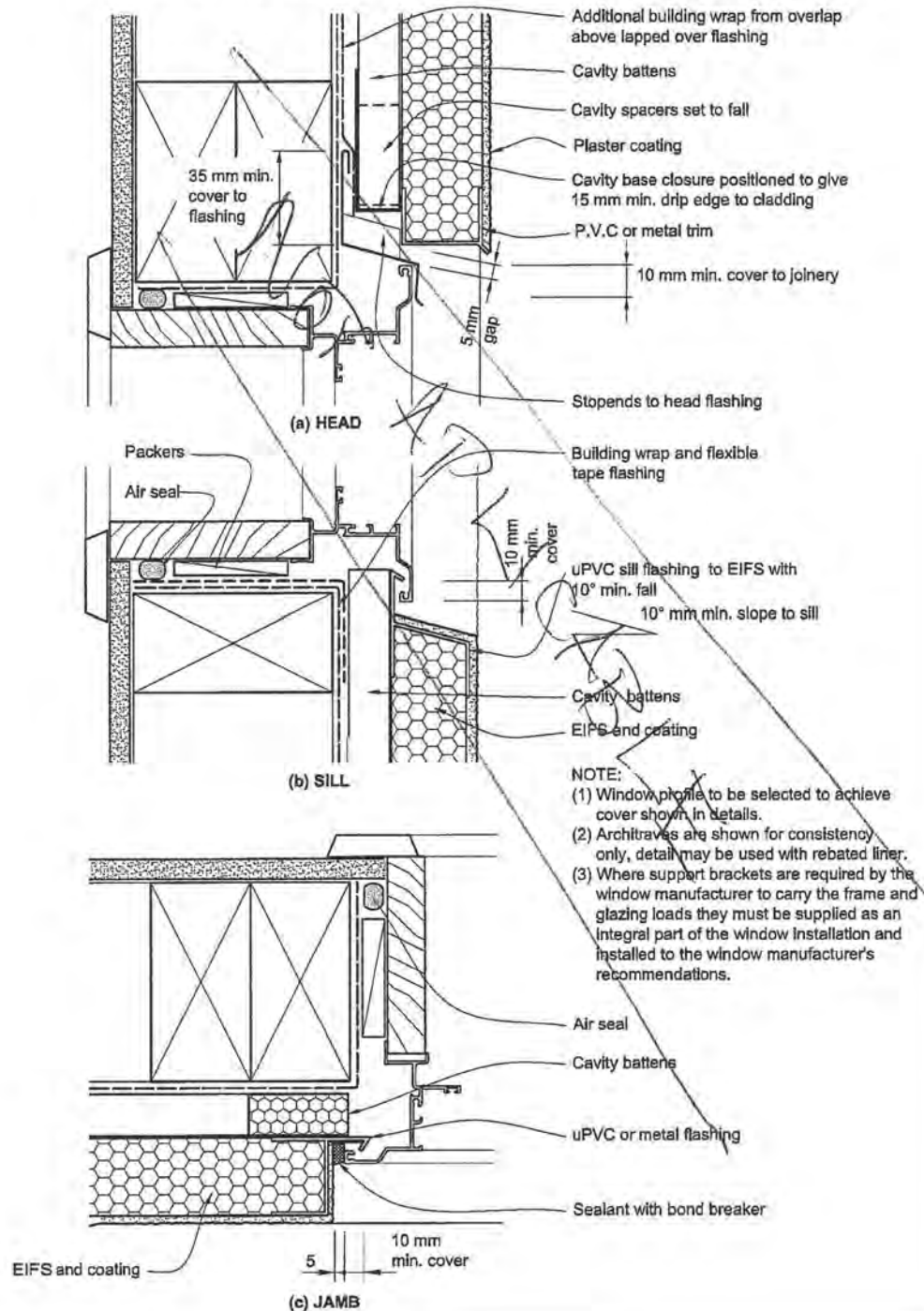

Amend 2
Jul 2005

Figure 36: Eaves and barge for metal tile
Paragraphs 8.3.8

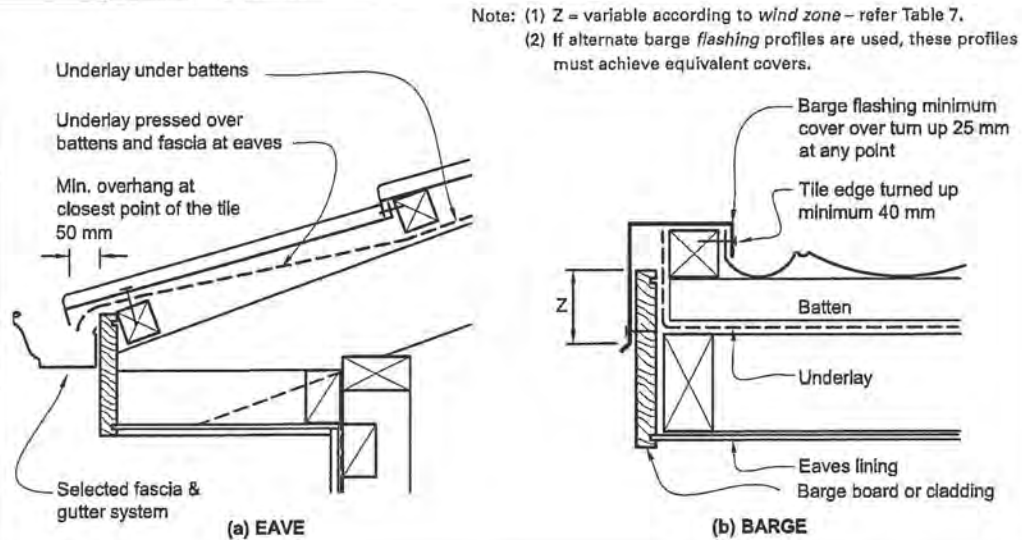

Amend 2
Jul 2005

Figure 37: Hidden and valley gutter flashings for metal tile
Paragraphs 8.3.1 and 8.3.8

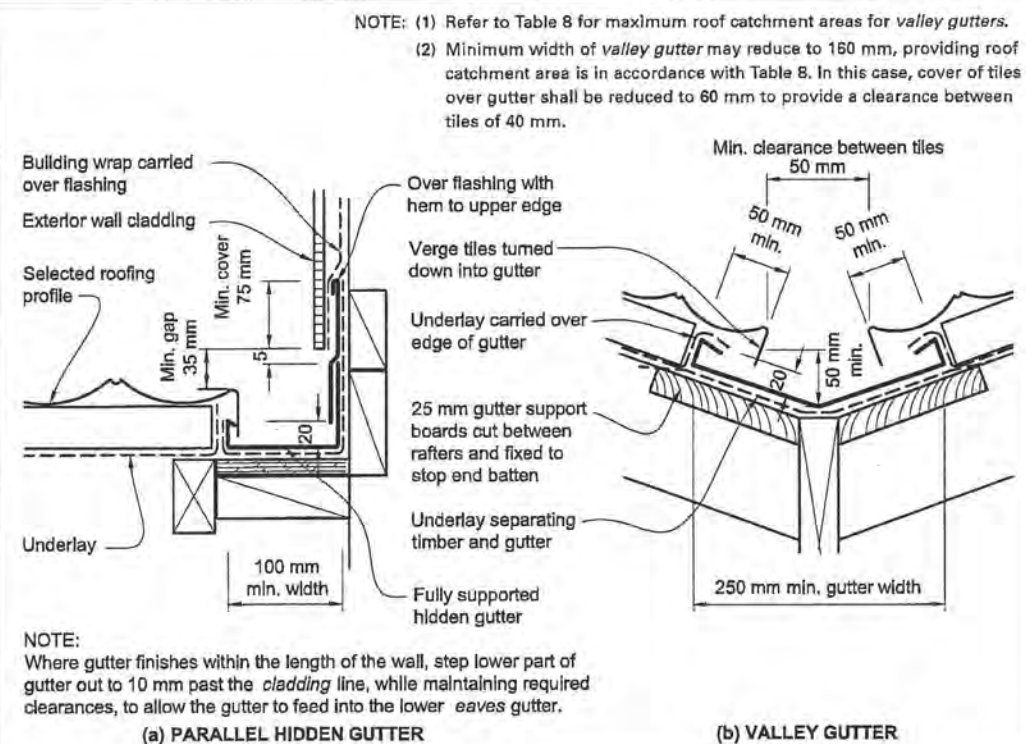

Amend 2
Jul 2005

Multi-fuel chimneys, twin wall, mineral wool or air gap insulation Therminox

Therminox TI and ZI flues are suitable for the evacuation of fumes from any gas, oil, wood and coal-fired atmospheric appliances. With seal they can also be used under positive pressure.

Incorporating a 30 mm thick insulation of high-density pressure injected mineral fibre, these twin wall stainless steel or stainless/aluzinc+ steel chimneys are now CE marked in compliance with EN 1856-1.

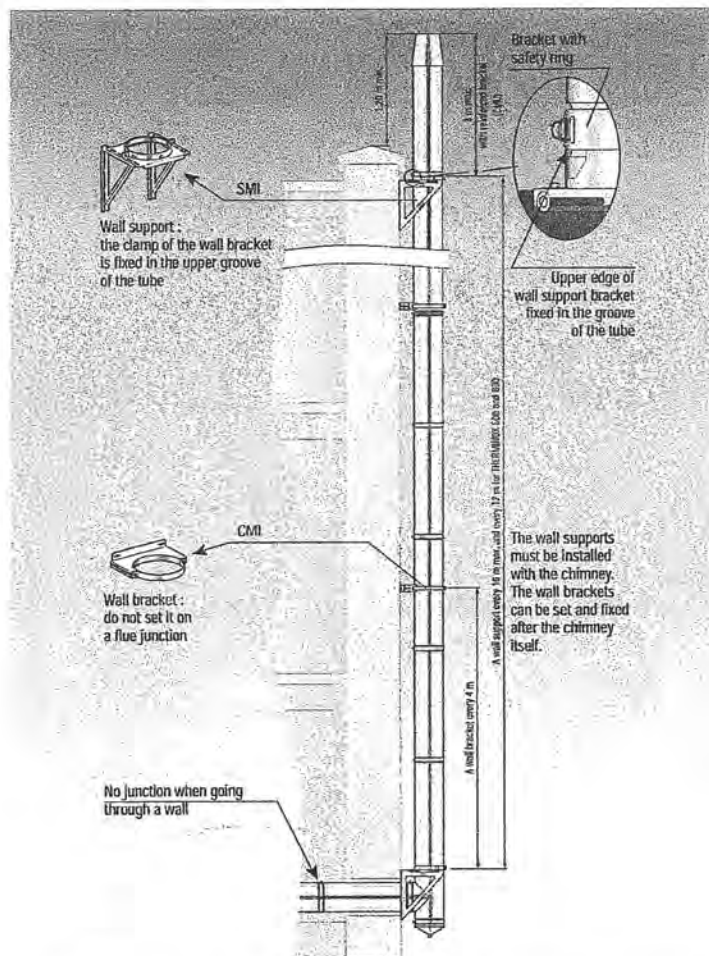

For gas boilers, we also offer :

- Therminox TR,
 - Therminox ZR,
- where the insulation is ensured by an air gap between the walls.

External appearance :

- RAL colour finishes available.
- Non overlapping locking band integrated in the diameter.

Safety :

- Stainless steel 316L inner wall.

Detailed sketch of the product

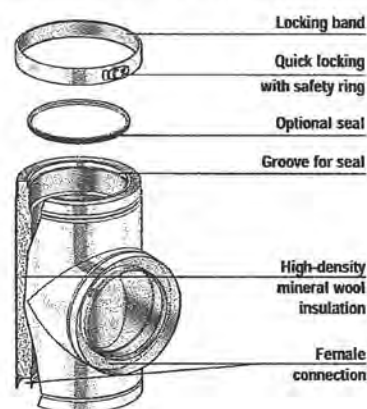

2004 the European Standard EN 1856-1 "Requirements for metal chimneys, Part 1 : System chimney products" was published. The table below shows the designations of the Therminox range, according to this standard. Do not hesitate to contact us if you have any questions about this standard.
CHIMNEY EN 1856-1 : Cert. 0071-CPD-0011 (TI/ZI) and 0012 (TR/ZR).

CE 0071	Normal operating temperature	Pressure level N1 : negative pressure P1 : positive pressure (up to 200 Pa)	Resistance to condensate W = wet (condensation)	Corrosion resistance Inner wall material V2L50 = Mat. Nr 1.4404 (AISI 316L) VmL20 = Mat. Nr 1.4301 (AISI 304)	Inner wall thickness 0.4 mm	Thermal performance G : sootfire resistant Distance to combustible mat. 50 mm min. O : not for sootfire resistant use Distance to combustible mat. 20 mm min.
TI/ZI without seal	450 °C	N1	W	V2L50	040	G 50
TI/ZI without seal	250 °C	N1	W	V2L50	040	O 20*
TI/ZI with seal	250 °C	P1	W	V2L50	040	O 20
TR/ZR without seal	160 °C	N1	W	VmL20	040	O 20*
TR/ZR with seal	160 °C	P1	W	VmL20	040	O 20

* For horizontal use with condensates, even for negative pressure chimneys, use the silicone lip seal.



designscape

298 rosetta road raumati

00026

FOUNDATION SOIL : 35b KOTARE STREET

The soil is clay soil, soft for about 700mm, then good ground as defined in NZS 3604.

The profile is the section is on the side of a hill, with a sealed access above the site channelling the surface water away. The site will be cut to form a level platform, and involves a small area of soft ground to be removed, and replaced with site fill (compacted).

The cut faces are being retained with engineered retaining walls. The walls effectively cut any subsurface water to the building platform, and this water is caught in the subsoil drains.

Fill and slab construction is under the control of the engineer.



[Online Ordering Login](#) | [About Us](#) | [Media Resources](#) | [Contact Us](#)

Homeowner

[What Is Daylighting?](#)

[Room Gallery](#)

[Product Catalog](#)

[What People Are Saying](#)

[Home](#) | [Homeowner](#)

The **ONLY**
BRANZ APPRAISED
Daylighting Skylight
System in
New Zealand.



BRANZ Appraising
Appraisal No. 665 [2009]

CAD DETAILS
AVAILABLE HERE



Select City

GO

How Does it Work?

Learn More about Solatube Daylighting Systems and how they can brighten every room in the home.



Before & After Photo Gallery

Visit our Before & After Gallery and see for yourself how a Solatube Daylighting System can brighten any room.



Sign up for specials and promotions

Name:

Email:

Subscribe

Search:

Search

powered by Google

[Sitemap](#)

Solatube New Zealand | HomeTech Ltd | 0800 HOMETECH (466 383) |
From overseas: +64 4 568 3232



Follow us on
facebook



© HomeTech Ltd
[Trademarks](#) | [Privacy Policy](#)



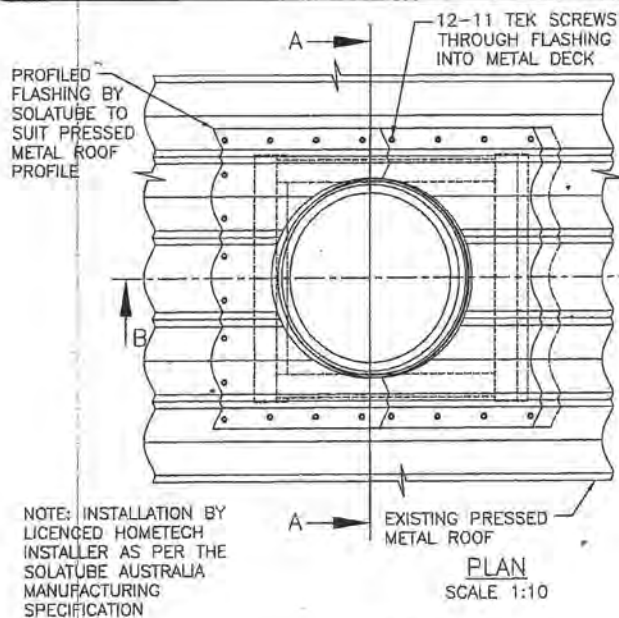

NOTE: INSTALLATION BY LICENCED HOMETECH INSTALLER AS PER THE SOLATUBE AUSTRALIA MANUFACTURING SPECIFICATION

RAYBENDER 3000 TECHNOLOGY

LIGHT TRACKER REFLECTOR, TO FACE NORTH

NO. 12 TEK SCREWS THROUGH POLYPROPYLENE FLASHING INTO METAL DECK

PROFLED FLASHING BY SOLATUBE TO SUIT PRESSED METAL ROOFING.

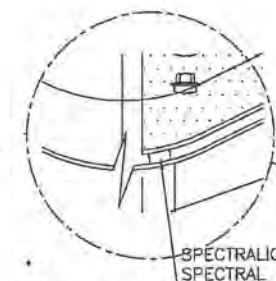
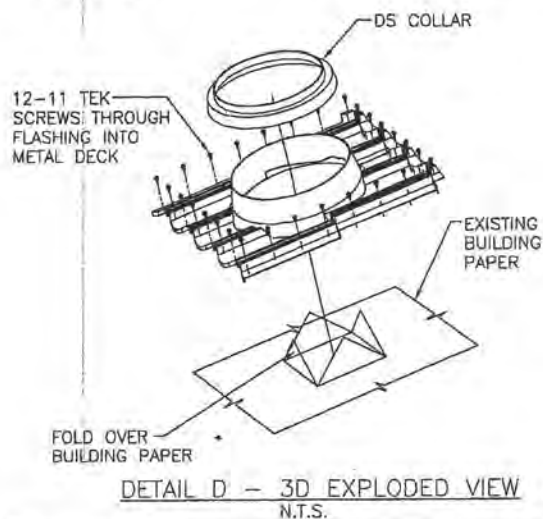
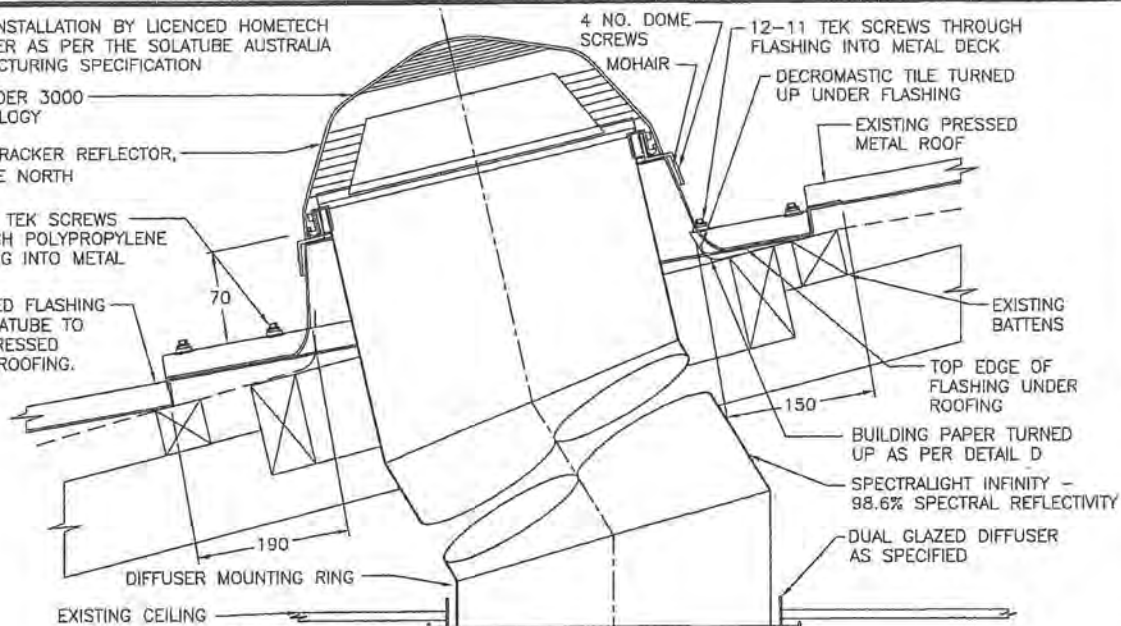

NOTE: INSTALLATION BY LICENCED HOMETECH INSTALLER AS PER THE SOLATUBE AUSTRALIA MANUFACTURING SPECIFICATION

LIGHTBENDER REFLECTOR, TO FACE NORTH

COMPRESSABLE AIR SEAL

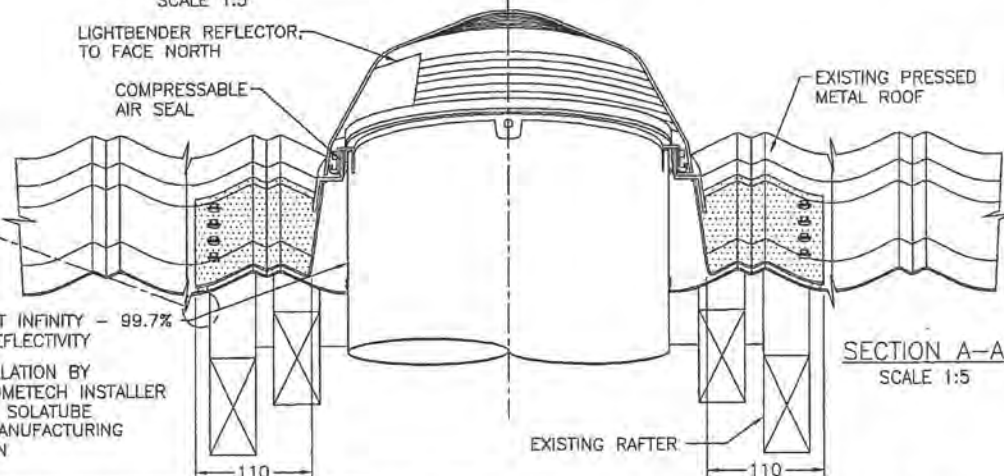

HOMETECH
HEALTHY HOME SOLUTIONS
PHONE: 0800 466-383
WEB: www.solatube.co.nz

SOLATUBE
Innovation in Daylighting.
Copyright
Trademarks and Patents registered.
Authorized Distributor
Hometech Limited New Zealand.

SOLATUBE 290DS (350Ø) TUBULAR DAYLIGHTING DEVICE (TDD)
INSTALLATION FOR PRESSED METAL ROOF e.g. DECROBOND

INSTALLATION: INSTALLED BY A LICENCED HOMETECH INSTALLER AS PER THE SOLATUBE AUSTRALIA MANUFACTURING SPECIFICATION

© 2009 HomeTech Ltd

DRAWN	PCR	REVISION	B
DATE	25/9/09	SCALE	1:5, 1:10, NTS
APPROVED	PN	DWG NO.	290DS-D
DATE	25/9/05		

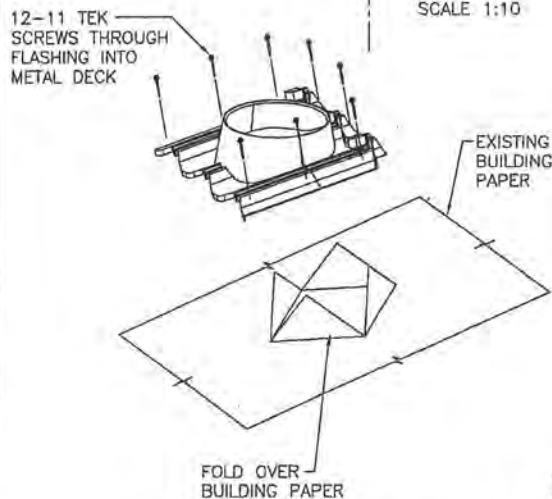
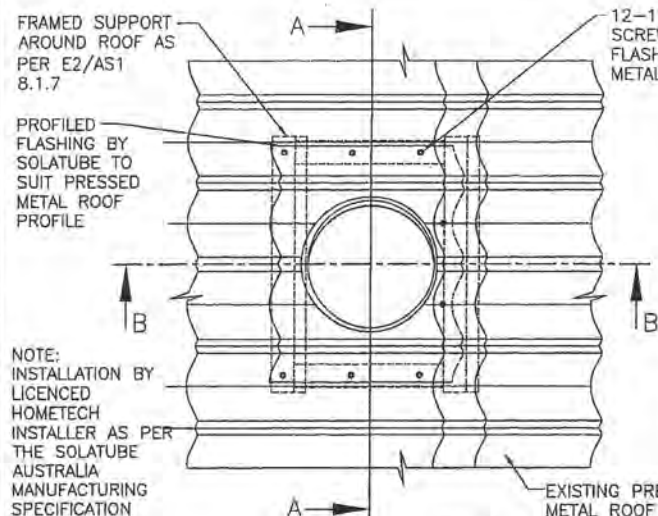

DETAIL D - 3D EXPLODED VIEW
N.T.S.

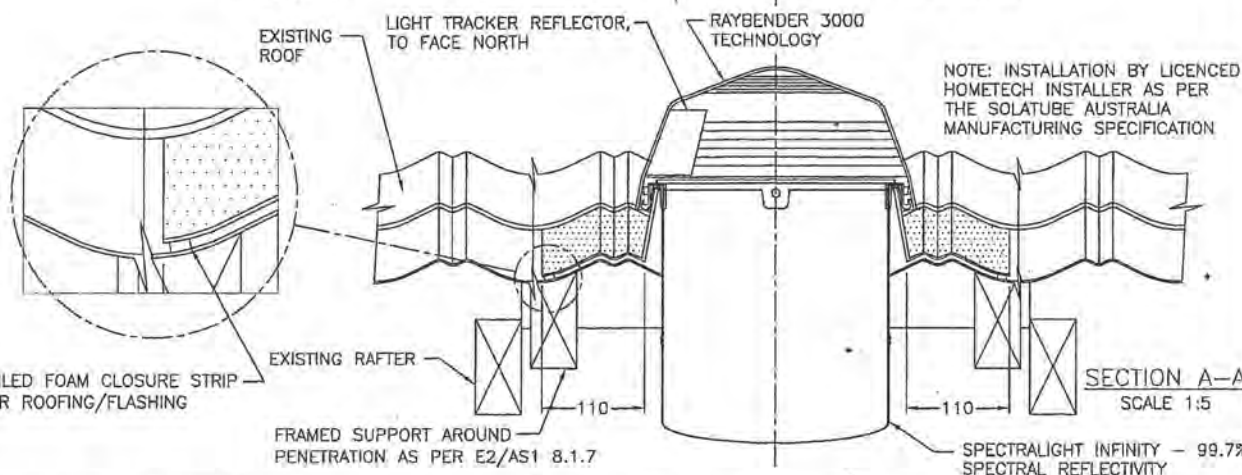
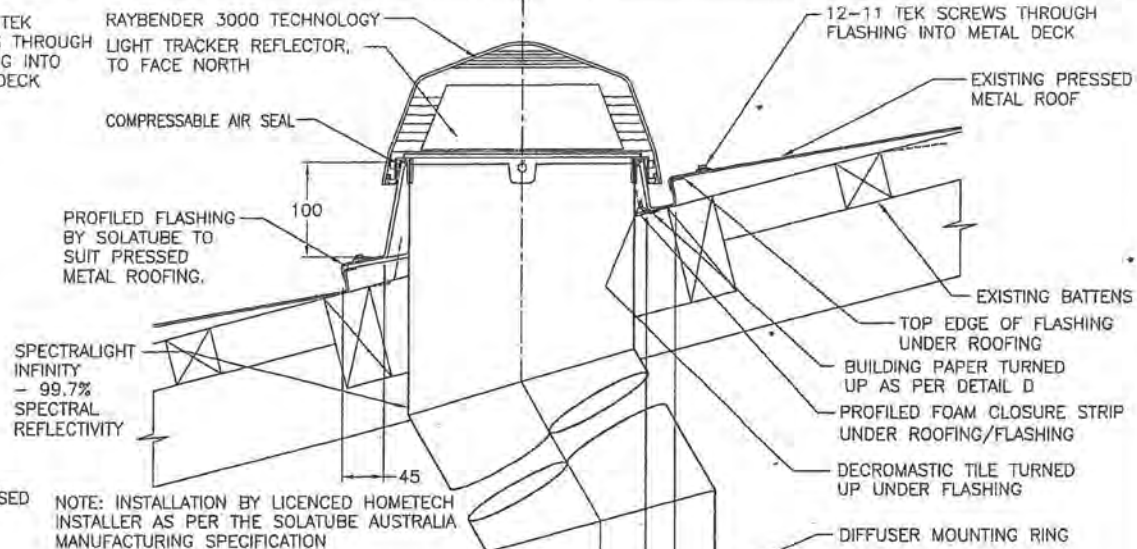

HOMETECH
HEALTHY HOME SOLUTIONS
PHONE: 0800 466-383
WEB: www.solatube.co.nz

SOLATUBE
Innovation in Daylighting.
Copyright
Trademarks and Patents registered.
Authorized Distributor
Hometech Limited New Zealand.

SOLATUBE 160DS (250 ϕ) TUBULAR DAYLIGHTING DEVICE (TDD)
INSTALLATION FOR PRESSED METAL ROOF e.g. DECROBOND
INSTALLATION: INSTALLED BY A LICENCED HOMETECH INSTALLER AS PER THE
SOLATUBE AUSTRALIA MANUFACTURING SPECIFICATION © 2009 HomeTech Ltd

DRAWN	PCR	REVISION	A
DATE	15/09/09	SCALE	1:5, 1:10, NTS
APPROVED	PN	DWG NO.	
DATE	15/09/09	160DS-D	

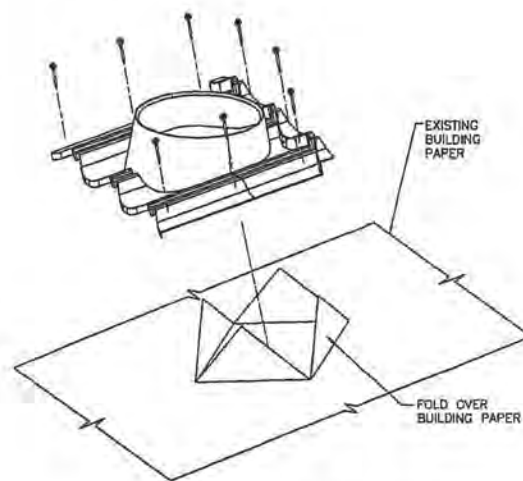

DETAIL D - 3D EXPLODED VIEW
N.T.S.

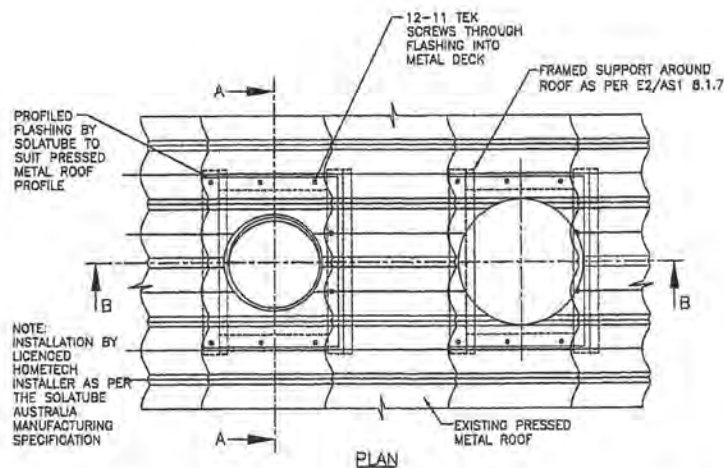

PLAN

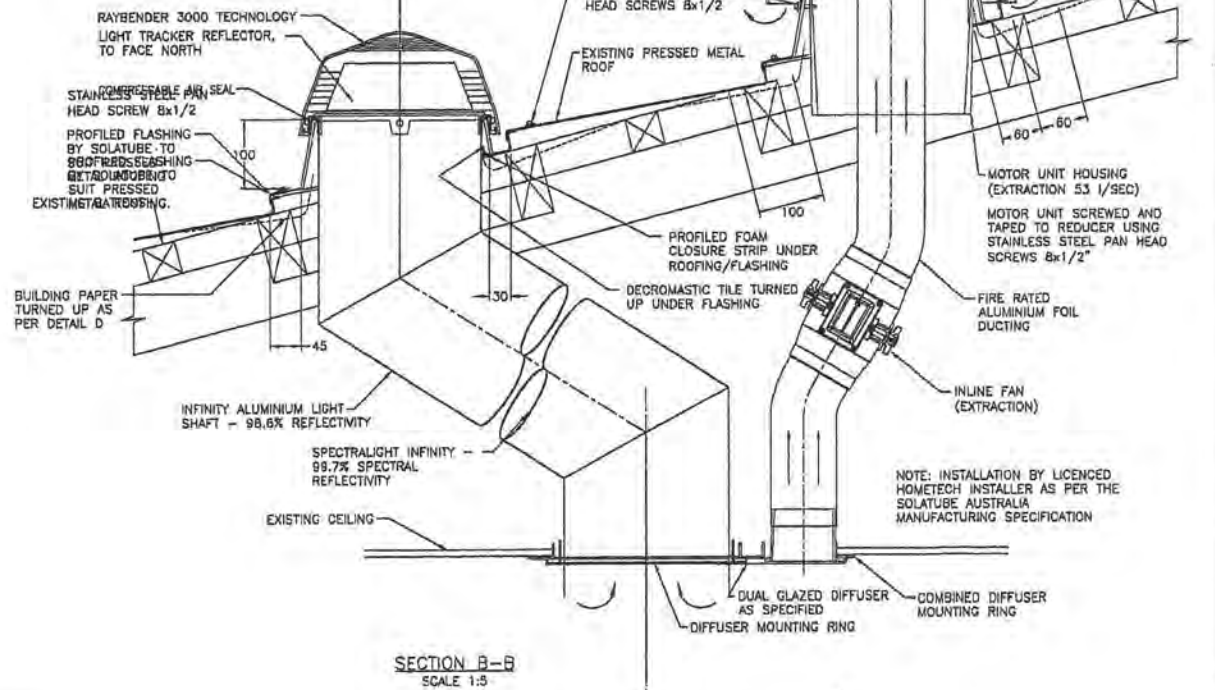

SECTION B-B
SCALE 1:5

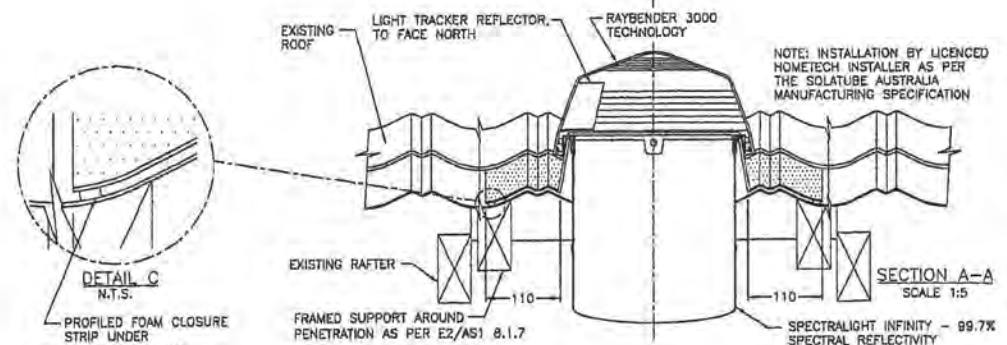

SECTION A-A
SCALE 1:5

HOMETECH
HEALTHY HOME SOLUTIONS
PHONE: 0800 466-383
WEB: www.solatube.co.nz

SOLATUBE
Innovation In Daylighting.
Copyright
Solatube and its related
products are registered
trademarks of Solatube
Inc. All rights reserved.

SOLATUBE 160DS VENTED (250MM) TUBULAR DAYLIGHTING DEVICE (TDD)
INSTALLATION FOR PRESSED METAL ROOF e.g. DECROBOND
INSTALLATION: INSTALLED BY A LICENCED HOMETECH INSTALLER AS PER THE
SOLATUBE AUSTRALIA MANUFACTURING SPECIFICATION © 2005 HomeTech Ltd

DRAWN	PCR	REVISION	A
DATE	20/10/09	SCALE	1:5, 1:10, N.T.S.
APPROVED	PN	DWG NO.	
DATE	20/10/09		160DS-V-D



Linea Quattro™ | essential structure and connections

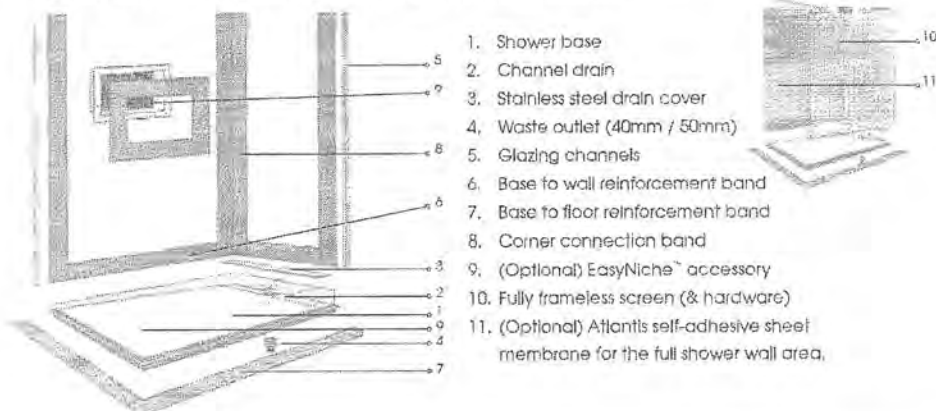

1. Shower base
2. Channel drain
3. Stainless steel drain cover
4. Waste outlet (40mm / 50mm)
5. Glazing channels
6. Base to wall reinforcement band
7. Base to floor reinforcement band
8. Corner connection band
9. (Optional) EasyNiche™ accessory
10. Fully frameless screen (& hardware)
11. (Optional) Atlantis self-adhesive sheet membrane for the full shower wall area.

Waterproofing

The 100% waterproof Atlantis shower base and connections are compliant with the requirements of the New Zealand Building Code.

The shower system is compatible with any compliant waterproofing membrane used on the walls and for the rest of the bathroom floor.

1. Shower base
2. Channel drain and stainless steel cover
3. Waste outlet
4. Glazing channels
5. Corner reinforcement band
6. Reinforcement band connections
7. Adhesion layer
8. (Optional) EasyNiche™ accessory
9. Liquid waterproofing (by others).

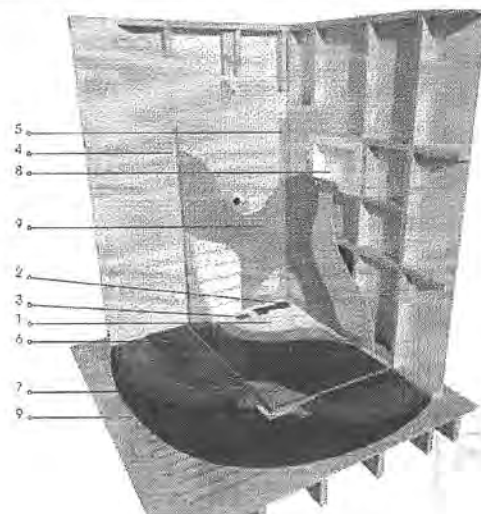

SHOWER BASE

- Structurally solid pre-formed base made of laminated GFRP material – already 100% waterproof.
- Ready-to-tilt gelcoat surface – accepts a wide range of (specified) cement-based tile adhesives.
- No structural alterations to (timber) floor required (where fall side is less than 1000mm).
- Base support structure for level placement on floor or bedding into a concrete slurry.
- Can also be installed to achieve low-step entry on any existing floor.
- Minimum 70mm high upstand – for secure connection to wall membrane.
- Factory-fitted glass receiver channels on base.
- Guaranteed fall (1:90) to waste.
- Single plane to channel drain surface accepts tiles up to 12mm thick (standard).
- Thicker tiles can be accommodated by special request.
- Base underside adhesive supplied (for fixing to floor).
- Weight: 16kg/m².

CHANNEL DRAIN & WASTE

- Integral channel drain located at side (for 2 and 3-walled showers) and at side or back (for 3-walled showers).
- 40mm direct flow vertical waste outlet.
- Maximum flow rate 40 litres per minute.
- Stainless steel drain in optional polished (standard) or brushed finish.

WATERPROOFING

ESSENTIAL (Standard): Atlantis self-adhesive reinforcement band is supplied for internal corners, floor and wall connection.

- Compatible with any compliant liquid waterproofing membranes.

FULL MEMBRANE: Atlantis self-adhesive AFM-WM sheet membrane for shower wall can be supplied as an upgrade option.

- Optimum controlled 1mm thickness.
- Applied membranes immediately ready for tiling.
- Building Code compliant (AS 3740-2004), (BRANZ appraisal certificate on request).
- 15-year product durability warranty.

BASE PROFILE INTO CONCRETE FLOOR RECESS

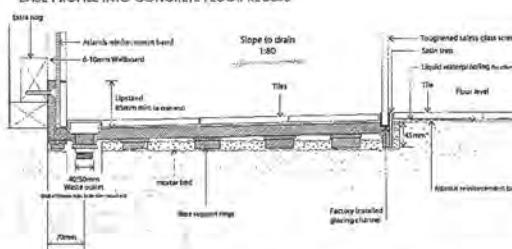

Specifications subject to change without notice. Please check www.atlantis.net.nz for latest version.

PRECISION-FIT NAKED FRAMELESS SCREENS

- 8mm toughened safety glass screens.
- Hinged door option complete with chrome/stainless steel handles, solid brass hinges and fixing materials.
- Sliding door option complete with stainless steel handles, roller assemblies and installation materials.
- Walk-in fixed panel options available in most sizes.
- Slat anchored wall glass receiver channels incorporate mechanical glass locking system and are machined to lock with base channels.
- High strength aluminum top rail brace at 2000mm high above base.
- Screens supplied at 2120mm overall height.
- 5-year durability warranty (screens).
- Supplied with crystallite glass cleaner and surface protector (for after-purchase application).

EASYNICHE™ PRODUCT SHELF

- One-piece unit made of GFRP composite.
- Already 100% waterproof.
- Fits into 90mm wall cavity.
- Available in 10 sizes including footrest.
- Supplied with self-adhesive reinforcement band for connection to wall.
- Compatible with all wet area boards.
- 25-year product warranty.

Illustration of 3-walled shower showing Linea Quattro™ base and fully enclosed IQ screen (hinged door) option.

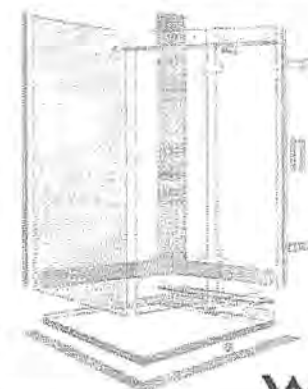

The MCX series horizontal multistage centrifugal pumps offer the following benefits:

- High hydraulic pressure and flow rate performance
- Minimum electrical energy consumption
- Extremely silent operation



Applications

- Pumping and distribution of water in domestic systems
- Booster systems
- Firefighting systems
- Washing systems, irrigation

Usage limitations

- Type of liquid: clean water with no suspended solids or abrasive material
- Maximum liquid temperature 50°C
- Maximum recommended suction height 6 m with foot valve
- Maximum operating pressure 7 bar

Motor

- Enclosed, externally ventilated
- Level of protection IP 44
- Class F insulation
- Single phase power supply with capacitor permanently activated and thermal protection built into the motor winding
- Three phase power supply with external protection provided by the user
- Speed of rotation 2850 rpm
- Suitable for continuous use

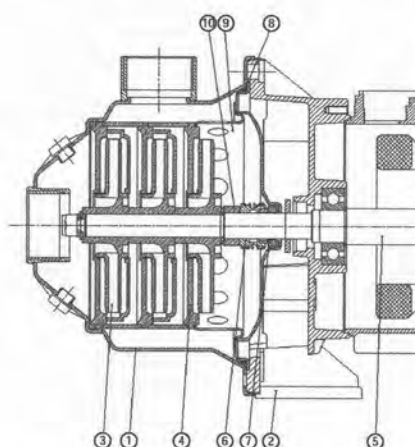

DESIGN FEATURES

Component	Material
1 Pump casing	X5 CrNi 1810 (AISI 304) Stainless steel
2 Motor bracket	Die-cast aluminium
3 Impeller	Technopolymer with X5 CrNi 1810 (AISI 304) stainless steel shim ring
4 Diffusers	Technopolymer
5 Shaft (hydraulic end)	X5 CrNi 1810 (AISI 304) Stainless steel
6 Mechanical seal	Graphite
7 Counterface	Ceramic
8 O'ring	NBR 70 shore
9 Seal holder plate	GNF 2V Noryl (stainless steel on 200 Lt version)
10 Spacer (on 200 Lt)	X10 CrNiS 1809 (AISI 303) Stainless steel



NOCCHI
Pentair Water



PUMPING SUPPLIES &
INSTALLATIONS LTD
461 Jackson St, Petone
Wellington 5012
T: 04 560 7402 F: 04 560 4860
info@pumpingsupplies.co.nz

MCX

TABLE OF HYDRAULIC PERFORMANCE

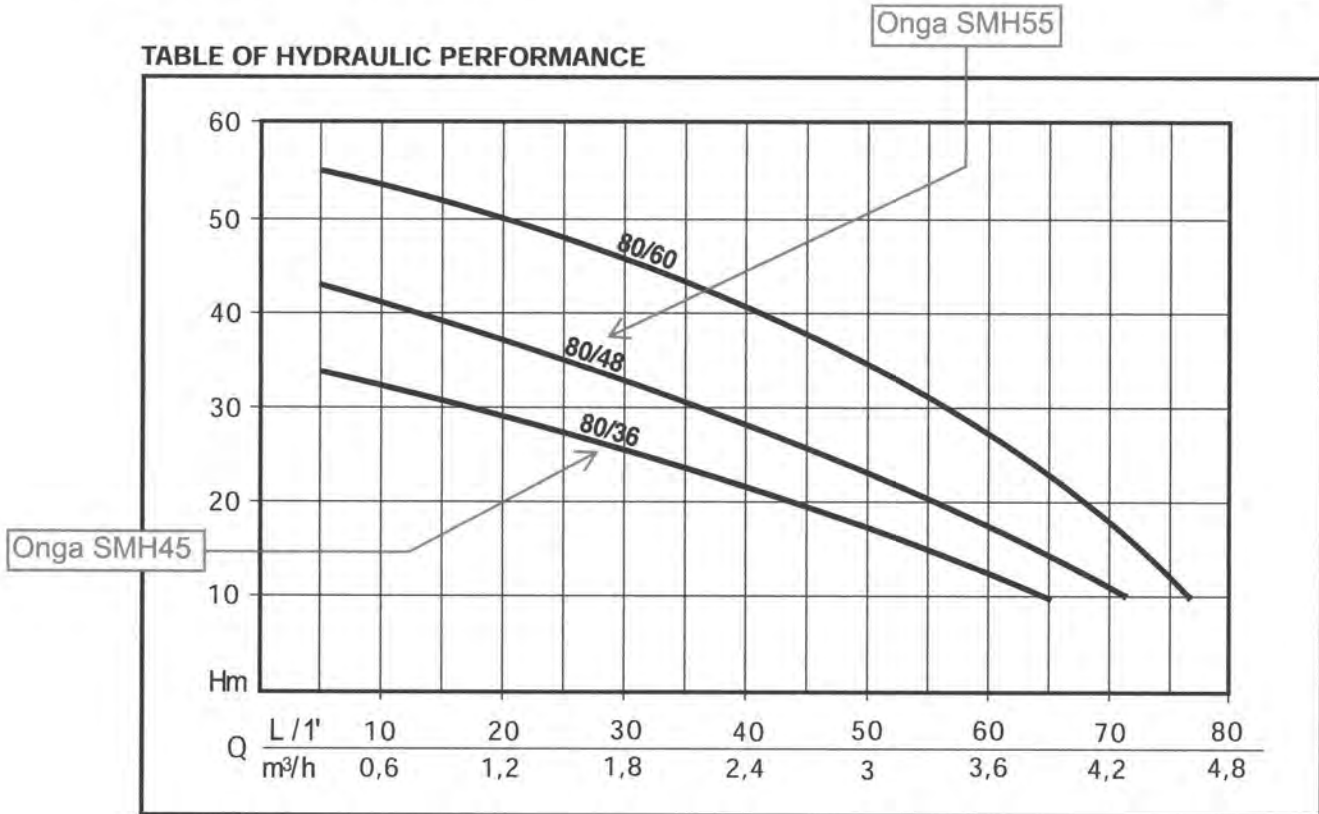

PUMP PERFORMANCE

CODE	MODEL	Nominal Power		Absorbed Power		VOLTAGE	Amp.	μF.	Q	L/1	0	20	40	60	80		
		HP	kW	HP	kW					m ³ /	0	1,2	2,4	3,6	4,8		
N4201180-B	MCX 80/36 M	0,6	0,45	0,8	0,6	1 ~ 230 V	2,9	12,5	Discharge head in meters		35	28	21	13	0,5		
N4201240-B	MCX 80/36 T					3 ~ 230 ÷ 400 V	2-1,2										
N4201190-B	MCX 80/48 M	0,75	0,55	1,1	0,8	1 ~ 230 V	4	12,5			45	36	28	17	1		
N4201250-B	MCX 80/48 T					3 ~ 230 ÷ 400 V	2,6-1,5										
N4201200-B	MCX 80/60 M	1	0,75	1,3	1	1 ~ 230 V	4,8	16			57	50	40	27	3		
N4201260-B	MCX 80/60 T					3 ~ 230 ÷ 400 V	2,9-1,7										

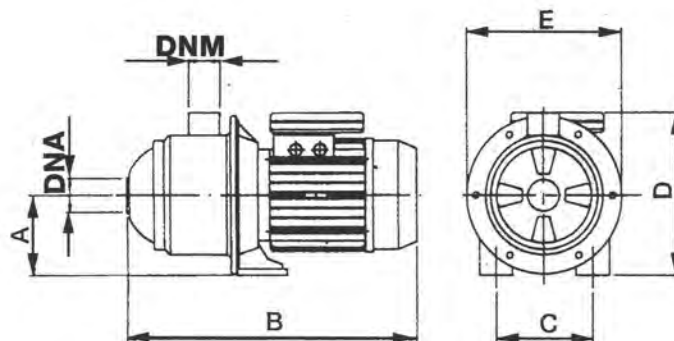

TABLE OF SIZES AND WEIGHTS

Model	Dimensions mm.							Weight
	A	B	C	D	E	DNA	DNM	kg
MCX 80/36	90	296	99	190	174	1"	1"	6
MCX 80/48	90	318	99	190	174	1"	1"	7
MCX 80/60	90	360	99	195	174	1"	1"	8

MCX



NOCCHI
Pentair Water



**PUMPING SUPPLIES &
INSTALLATIONS LTD**
451 Jackson St, Petone
Wellington 5012
T: 04 568 7452 F: 04 568 4860
info@pumpingsupplies.co.nz

MCX

TABLE OF HYDRAULIC PERFORMANCE

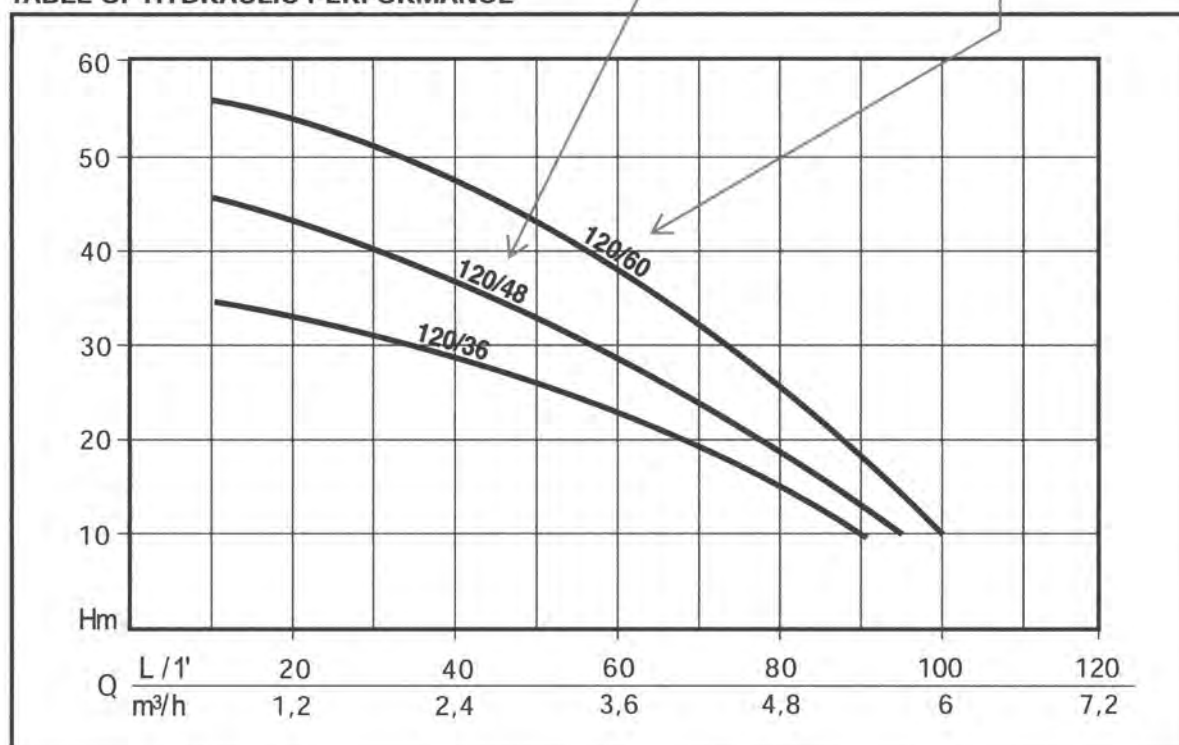

PUMP PERFORMANCE

CODE	MODEL	Nominal Power		Absorbed Power		VOLTAGE	Amp.	μF.	Q	L/1 m ³ /	0	20	40	60	80	100
		HP	kW	HP	kW						0	1,2	2,4	3,6	4,8	6
N4201210-B	MCX 120/36 M	0,75	0,55	1,1	0,8	1 ~ 230 V	3,5	12,5	Discharge head in meters		36	33	28	22	14	4
N4201270-B	MCX 120/36 T					3 ~ 230 ÷ 400 V	2,9-1,7									
N4201220-B	MCX 120/48 M	1	0,75	1,5	1,1	1 ~ 230 V	4,6	16			48	42	37	27	18	5
N4201280-B	MCX 120/48 T					3 ~ 230 ÷ 400 V	3,6-2,1									
N4201230-B	MCX 120/60 M	1,2	0,9	1,7	1,25	1 ~ 230 V	5,8	20			60	55	48	36	26	10
N4201290-B	MCX 120/60 T					3 ~ 230 ÷ 400 V	3,5-2									

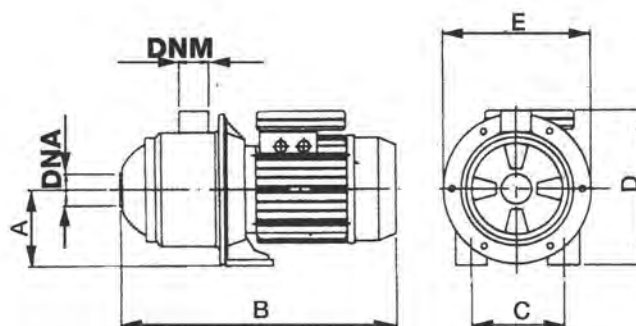

TABLE OF SIZES AND WEIGHTS

Model	Dimensions mm.							Weight kg
	A	B	C	D	E	DNA	DNM	
MCX 120/36	90	316	99	195	174	1"	1"	8
MCX 120/48	90	338	99	195	174	1"	1"	9
MCX 120/60	90	360	99	195	174	1"	1"	10



NOCCHI
Pentair Water



**PUMPING SUPPLIES &
INSTALLATIONS LTD**
461 Jackson St, Petone
Wellington 5012
T: 04 588 7462 F: 04 588 4960
info@pumpingsupplies.co.nz

MCX

TABLE OF HYDRAULIC PERFORMANCE

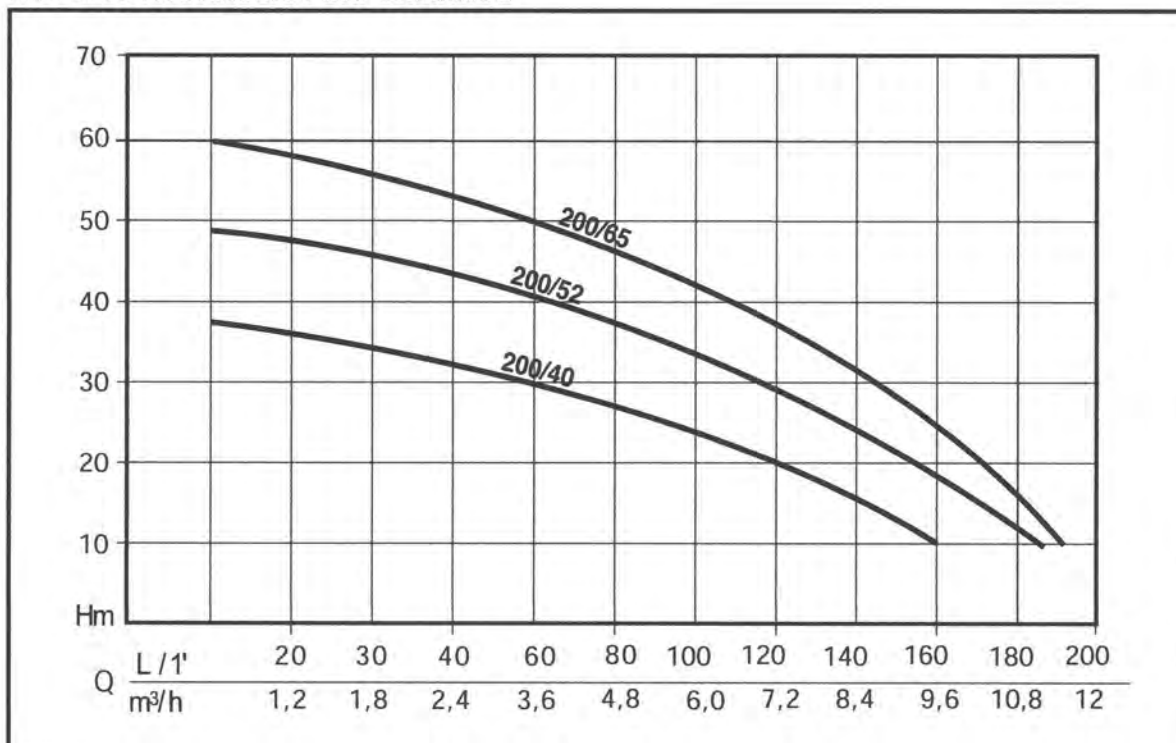

PUMP PERFORMANCE

CODE	MODEL	Nominal Power		Absorbed Power		VOLTAGE	Amp.	μF.	Q	Discharge head in meters							
		HP	kW	HP	kW					L/1'	0	20	40	80	120	160	200
N4201360-B	MCX 200/40 M	1,5	1,1	2	1,5	1 - 230 V	7	20	Discharge head in meters	0	0	1,2	2,4	4,8	7,2	9,6	12
N4201370-B	MCX 200/40 T					3 - 230 ÷ 400 V	3,6-2,1			38	35	32	26	19	11		
N4201380-B	MCX 200/52 M	1,8	1,3	2,5	1,8	1 - 230 V	8,5	25		49	47	44	38	29	18	3	
N4201390-B	MCX 200/52 T					3 - 230 ÷ 400 V	5-2,9			62	59	55	47	36	22	4	
N4201410-B	MCX 200/65 M	1,9	1,4	2,7	2,0	1 - 230 V	9	35									
N4201400-B	MCX 200/65 T					3 - 230 ÷ 400 V	6-3,5										

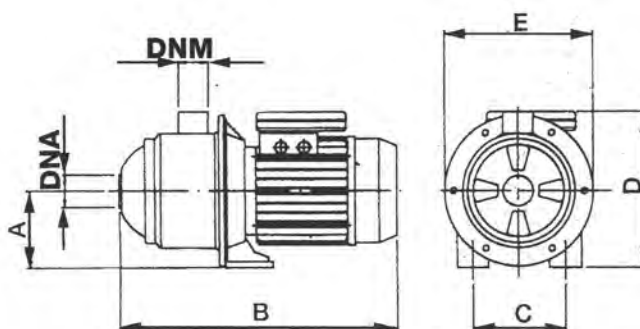

TABLE OF SIZES AND WEIGHTS

Model	Dimensions mm.							Weight
	A	B	C	D	E	DNA	DNM	kg
MCX 200/40	105	400	141	235	205	1" 1/4	1" 1/4	14
MCX 200/52	105	430	141	235	205	1" 1/4	1" 1/4	16
MCX 200/65	105	460	141	235	205	1" 1/4	1" 1/4	18

MCX



CLIENT: _____

JOB No: _____

5129748

SHEET: _____

of

JOB: _____

CALCS BY: _____

Co

DATE: _____

16 FEB.

SUBJECT: _____

Azzuro c/c - stands.

CHECKED BY: _____

(PRINT NAME)

DATE: _____

(PRINT NAME)

Brief:

To design an angle stand to support a solar panel. The stand is supported by 250x50 rafter. (Greenpeace project).

Design

AS/NZS 1664.1

Aluminium grade 6060 T5.

CLIENT:	JOB No: <u>5129748</u>	SHEET: <u>1</u> of <u>1</u>
JOB:	CALCS BY: <u>ao</u>	DATE: <u>16 Feb</u>
SUBJECT: <u>A 22u0 CPC - Stands.</u>	CHECKED BY:	DATE:

Design angle to support Solar panel.

$P_{total}(P_1) = P_1 + P_2$ (load from Solar Panel) Solar panel.

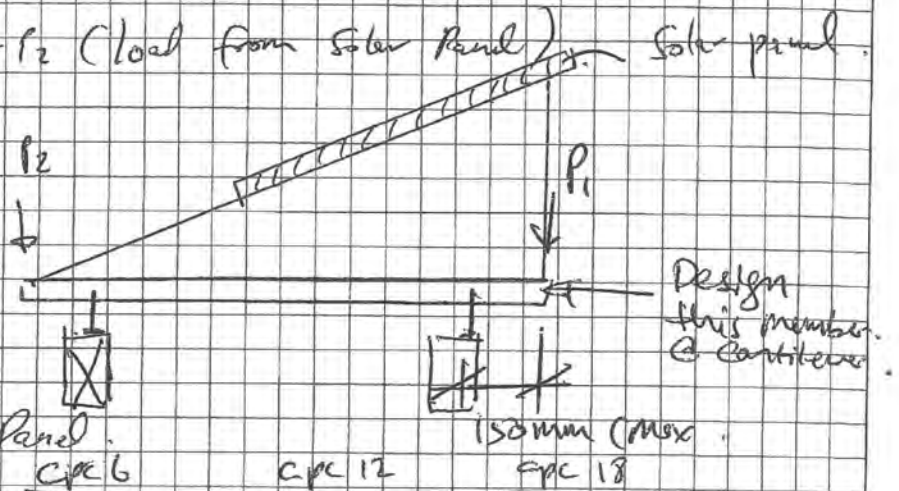

Load from Solar Panel.

	CPC 6	CPC 12	CPC 18
$P_1 = 2 \text{ panel}$	19.5×2	37×2	58×2
3 panel	19.5×3	37×3	58×3

Point load in (kW)

$P_1 = 2 \text{ panel}$	0.37 kW	0.73 kW	1.06 kW
3 panel	0.56 kW	1.09 kW	1.60 kW

$$P_1 = 0.6 \times P_1 = 0.8 P_1$$

$$M_{max} = \frac{P_1 \times L}{3} = \frac{1.6 \text{ kW} \times 1.2 \text{ m} \times 0.15}{3} = 0.10 \text{ kNm}$$

TR 40 x 3 EA

$$Z_{net} = 113 \times 10^3 \text{ mm}^3$$

$$\sigma_{max} = \frac{M_{max}}{Z_{net}} = \frac{0.10 \text{ kNm}}{113 \times 10^3 \text{ mm}^3} = 0.295 \text{ kNm}$$

$$P_{D, def} = 0.04 \text{ mm} - \text{very small def.}$$

Adopt 40 x 3 EA - OK

CLIENT:

JOB No:

5129748

SHEET:

2 of

JOB:

CALCS BY:

CO

DATE:

16 Feb

SUBJECT:

H32ura CPC-Stands

CHECKED BY:

(PRINT NAME)

DATE:

Check Rafter 50x250. Span 2.4m.
Arrange Max Point load on 2.4m Rafter @ worst location.

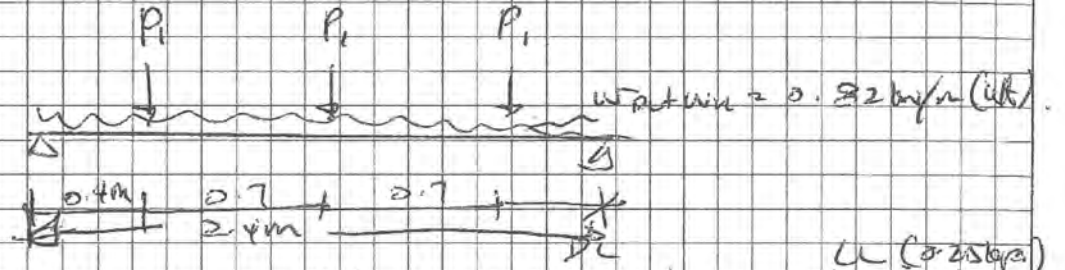

$$w_{ac} = 1.2 \times 0.5 \times 0.84 = 0.504 \text{ kN/m}, \quad 0.32 \text{ kN/m.} \quad \text{LL (or 250kg)}$$

$$P_1 = \frac{1.6 \text{ kN} \times 0.6 \times 1.2}{3} = 0.384 \text{ kN (Point load).}$$

From Analysis $M^* = 0.6 \text{ kNm.}$ (See Page 5)

$\phi M_u = 3.7 \text{ kNm}$ (250x50 H50 @) \therefore OK By inspection

Check wind load.

Wind load should be less critical because the structure actually adding more dead weight into the Rafter.

Therefore by inspection wind load can be ignored in the check.

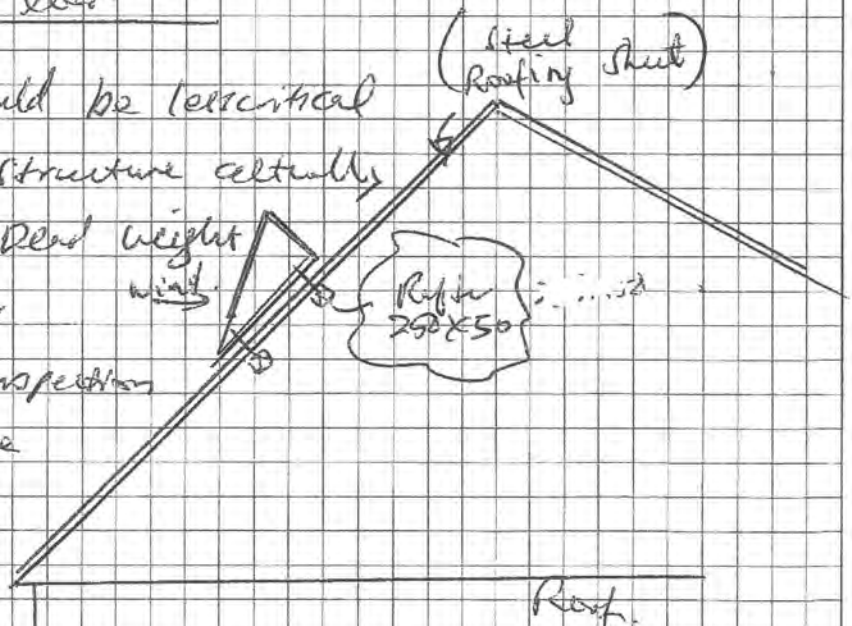

Wind in reverse Direction pls see next Page.

CLIENT: _____

JOB No: _____

5129748.

SHEET: _____

3

of

JOB: _____

CALCS BY: _____

CO

DATE: _____

17 Feb.

SUBJECT: _____

Azzura CPC - Stand.

CHECKED BY: _____

(PRINT NAME)

DATE: _____

(PRINT NAME)

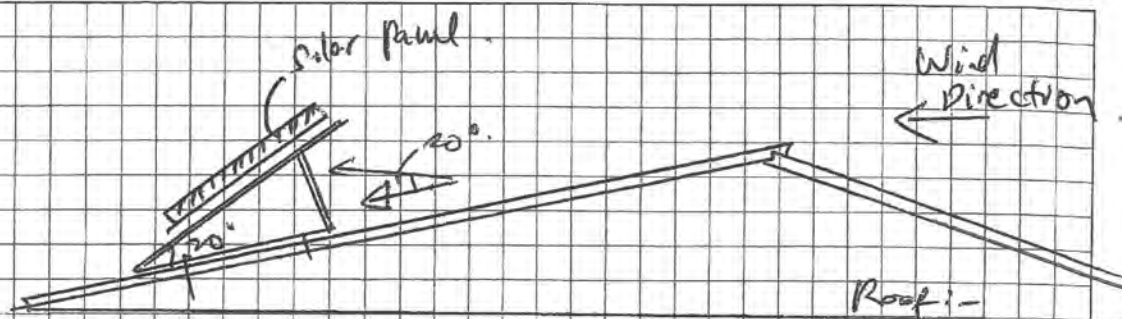

Windward is not issue.

Let Pressure of wind $\approx 0.83 \text{ kPa}$

$C_{pe} = 1.5$. Roof Local Pressure

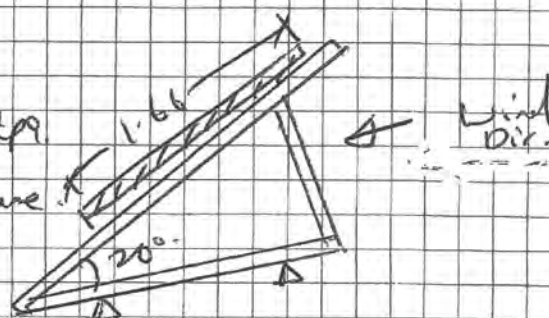

Wind Pressure. $\approx 1.5 \times 0.83 \text{ kPa} \approx 1.25 \text{ kPa}$.

Load on a single stand.

Stand width 0.7 m
Length $\approx 1.66 \text{ m}$

$F_x \approx 0.7 \text{ m} \times 1.66 \times 1.25 \text{ kPa} \approx 1.45 \text{ kN}$.

$F_y \approx 1.45 \text{ kN} \times \cos 20^\circ$
 $\approx 1.36 \text{ kN}$.

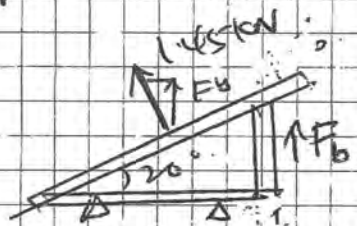

Load on $F_b \approx 0.6 F_y \approx 0.82 \text{ kN}$.

$0.9 G + \text{Wind } (P_b) = -0.9 \times 0.38 + 0.82 \approx 0.48 \text{ kN}$

By inspection the $40 \times 3 \text{ EA}$ is adequate.

$M^* \approx 0.5 \text{ kN} \times 0.15 \approx 0.075 \text{ kNm}$ - very small.

CLIENT: _____	JOB No: <u>5129748</u>	SHEET: <u>4</u> of _____
JOB: _____	CALCS BY: <u>CO</u> <small>(PRINT NAME)</small>	DATE: <u>16 Feb</u>
SUBJECT: <u>Azzuro CPC - stands</u>	CHECKED BY: _____ <small>(PRINT NAME)</small>	DATE: _____

Check member "B"

$$P^* = 0.38 \text{ kN (Pg 2)}$$

$$l_{B^*} \approx 612 \text{ mm (avg (max))}$$

Check mem. "B" for compression load.

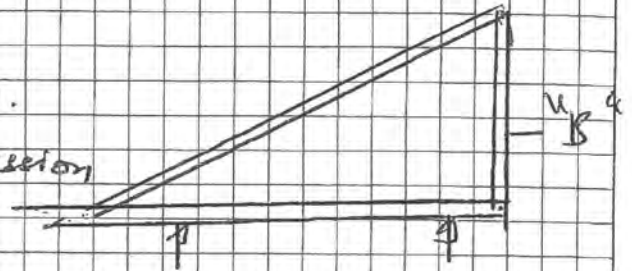

$$25 \times 3 \text{ EA}$$

$$\frac{L_e}{r} = 612 \text{ mm} / 4.21 = 145.3$$

$$\phi N_s = 9.1 \text{ kN} \gg P^* \text{ ok}$$

M8 Bolts. By inspection ok. for the stands.

$$\phi V = 6.7 \text{ kN} \gg P^* \text{ ok using M8 (4.6)}$$

Try for "B" = 900 mm.

$$L_e/r = 900 / 4.21 = 213.7 > 200$$

$$\phi N_s = ?$$

$$\text{Try } 30 \times 3 \text{ EA}, r_y = 5.25$$

$$L_{ky} = 900 / 5.25 = 171.4$$

$$\phi N_{ky} = 8.9 \text{ kN} \gg P^* \therefore \text{ok}$$

Adopt 30x3 EA.

Project :

5129748

Page 2

Span 2.40 m
Left spt. 0
Right spt. 0

E 5.40E+06 kPa
I 5.18E-05 m⁴
EI 2.80E+02 kN.m²

1/250x50
Ix 5.18E+07 mm⁴

M_u = 0.6 kNm

Load Type	Ultimate		Service	
Uniform	-0.82	0	-1.01	kNm
Conc. Loads:				Position(m)
1	-0.38			0.4
2	-0.38			1.10
3	-0.38			1.80
4				
5				

Moment(Ult)=0.59kN.m @1.2m
Shear(Ult)=[-2.13,0.98]kN @ [0,2.4]m
Defln.(Ult)=1.26mm @ 1.2m , L/1904.8
Shear(Ult)=[-1.21,1.21]kN @ [0,2.4]m
Defln.(Serv)=1.56mm @1.2m L/1538.5

σMn=2.729 kN-m Use 250X50
Le=0.9 - Restrain

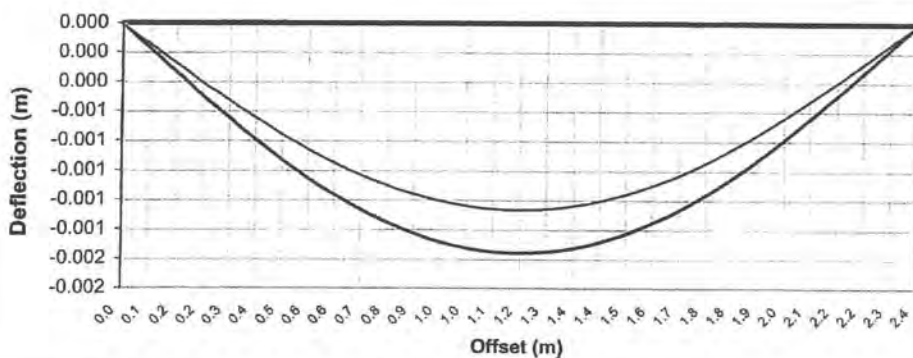
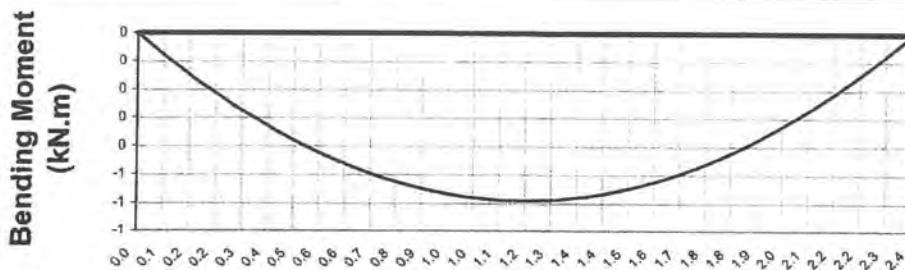
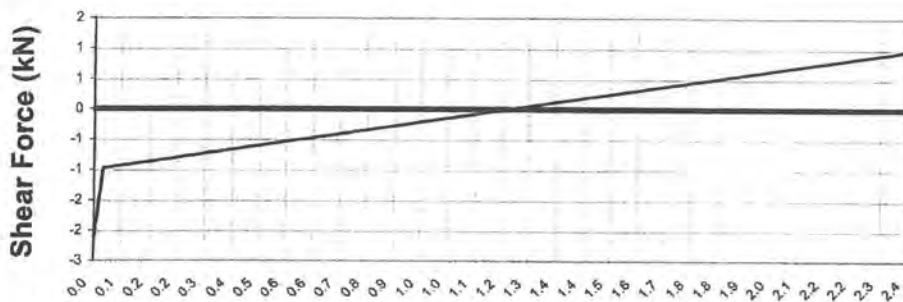



CLIENT:

JOB No:

5129748

SHEET:

6 of

JOB:

CALCS BY:

CO

DATE:

SUBJECT:

CHECKED BY:

DATE:

Check section using aluminium 6063T5.
equivalent to 6063T5 properties.
Compression on angle.

$$F_{tu} = 262 \text{ MPa}$$

$$F_{ty} = 241 \text{ MPa}$$

$$F_y = 241 \text{ MPa}$$

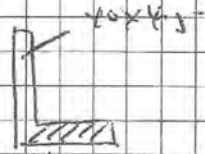

$$\phi_y F_y \Rightarrow 0.95 \times 241 = 228.95 \text{ MPa}$$

Slenderness limit S_1 .

$$b/t = (B_p - (\phi_y F_y / \phi_b)) / (5.1 P_r) =$$

$$S_1 = 0.35 \times 271.04 / (5.1 \times 1.637) = 11.02 \text{ b/t} \times S_1$$

$$S_2 \text{ b/t} = 35.5 / 4.5 = 7.89 \text{ b/t} \times S_2$$

$$\phi P_n = 0.85 \lambda (271.04 - 5.1 \times 1.637 \times 10) = 157.25 \text{ MPa}$$

$$I = 0.074 \times 10^6$$

$$Z = 2.91 \times 10^3 \text{ mm}^3$$

$$\phi P_n Z = 2.91 \times 10^3 \times 157.25 = 0.46 \text{ kNm}$$

$$M_{ax} = 0.1 \text{ kNm} < \phi P_n Z = \text{ok}$$



CLIENT: _____

JOB No: _____

5129748

SHEET: _____

7

of _____

JOB: _____

CALCS BY: _____

CO

DATE: _____

SUBJECT: _____

CHECKED BY: _____

(PRINT NAME)

DATE: _____

(PRINT NAME)

Check Bending / Tension on PL.

$$1.3 \phi_y F_{ty} = 1.3 \times 0.95 \times 241 = 297.6 \text{ MPa}$$

$$1.4 L \phi_u F_{tu} / k_t = 1.4 \times 0.85 \times 262 / 0.5 = 623.6$$

Compression govern design \therefore ok for bending.

Check Compression capacity.

$$\phi F_c = 0.85 \times \pi^2 E / (5.13/t)^2 = 71.86 \text{ MPa}$$

$$A = 0.390 \times 10^3 \text{ mm}^2$$

$$\phi P_n = 71.86 \times 0.39 \times 10^3 = 28.0 \text{ kN} > P^* (0.4 \text{ kN})$$

ok

Shear Check.

$$S_1 = (229.59 - 131.1 / 0.9) / (1.25 \times 1.315) = 51.0$$

$$W_e \nless S_1 \therefore \phi F_v = \phi_y F_y$$

$$= 131.1 \text{ MPa}$$

$$A_{we} = 45 \times 45 = 202.5 \text{ mm}^2$$

$$\text{Shear Capacity} = 202.5 \times 131.1 = 26.54 \text{ kN} \text{ ok}$$

Final Design Adopt 45x45 EEA
Aluminium.



CLIENT: _____

JOB No: _____

5129148

SHEET: _____

8 of _____

JOB: _____

CALCS BY: _____

CO

DATE: _____

SUBJECT: _____

CHECKED BY: _____

(PRINT NAME)

DATE: _____

Check connection

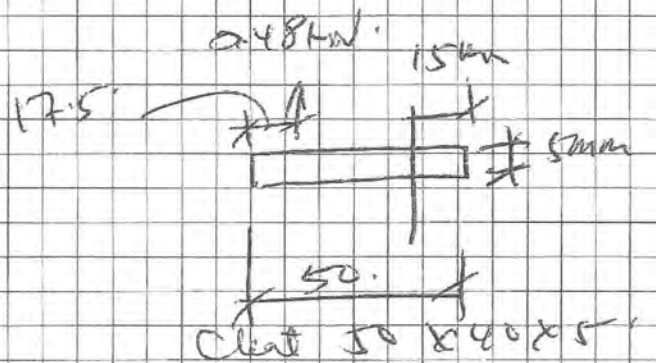

$$M \approx \frac{17.5}{1000} \times 0.48 \text{ kN} = 8.4 \times 10^{-3} \text{ kNm}$$

$$\sigma = \frac{8.4 \times 10^{-3} \times 10^6 \times 6}{40 \times 50^2} = 50.4 \text{ MPa stress on cleat}$$

By inspection, Cleat OK.

Check 2nd cleat

$$M \approx \frac{2.48 \times 0.3}{1000} = 3.02 \times 10^{-3}$$

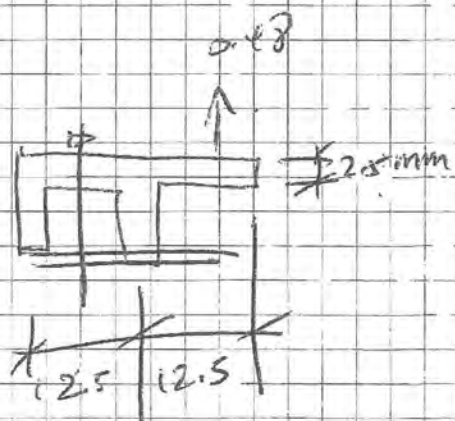

$$\sigma = \frac{4.8 \times 10^{-3} \times 10^6 \times 6}{40 \times 2.5^2} = 73 \text{ MPa}$$

$$\sigma_{FL} = 1.3 \times 0.95 \times 24 = 297 \text{ MPa} > 73 \text{ MPa}$$

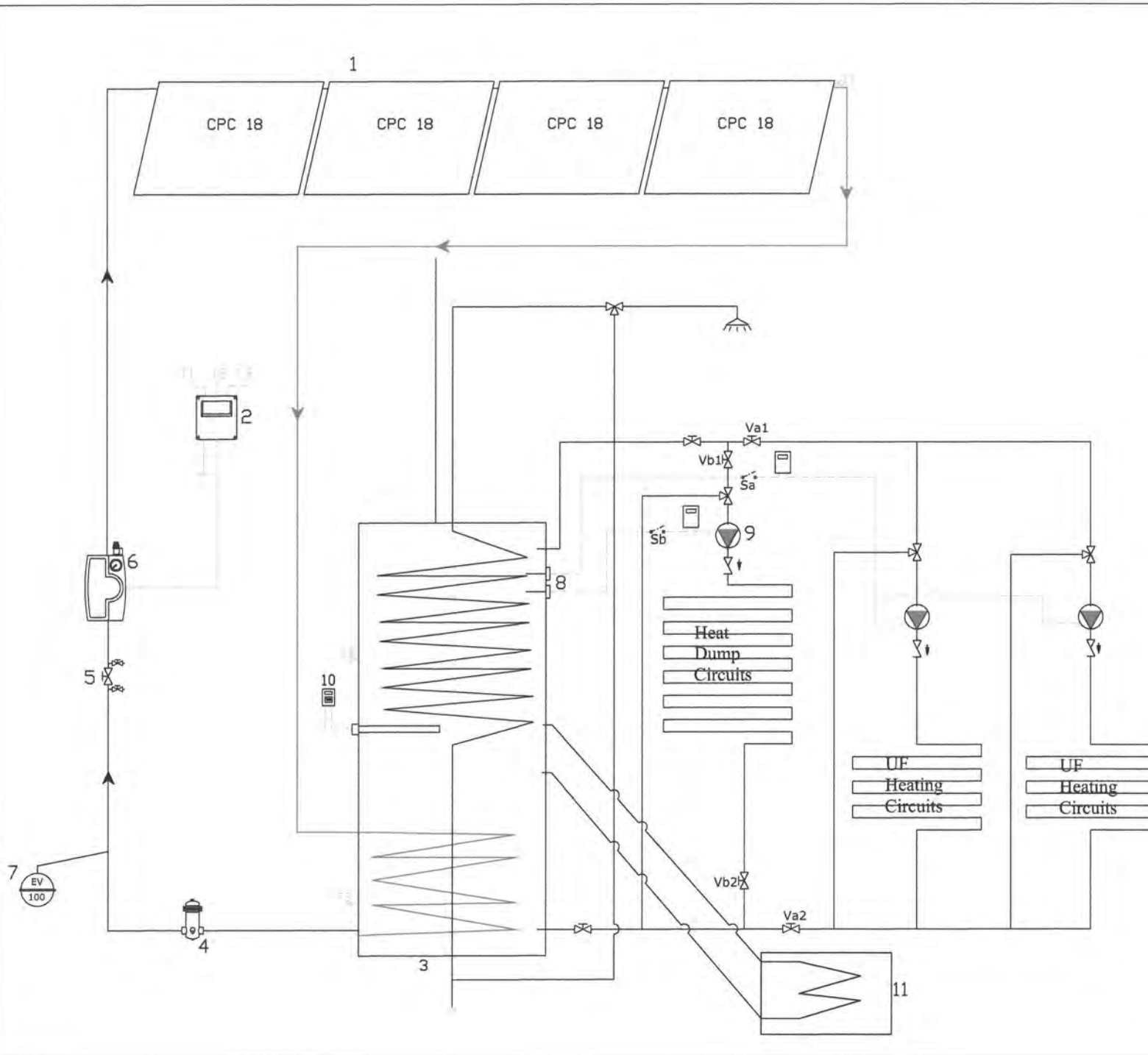

Azzuro Solar Ltd.

Unit 4A, Ash Road, Manukau City.
Auckland 2104
Phone 09262 0327
Fax 09 263 0457

www.azzurosolar.co.nz

Drawing-No: 101104

PROJECT: Wakanāe Eco House

DRAFT: 01

DATE: 04.11.10

Components

- 01 Collector
- 02 Controller
- 03 Thermostare
- 04 Air Degrator
- 05 Filling/Rinsing Valve
- 06 Solar Station
- 07 Expansion Vessel
- 08 Thermostat
- 09 Heat dump pump
- 10 Timer
- 11 Boiler
- 12
- 13

pump	isolating Valve manual
nonreturn Valve	Solastat-Rly
flowmeter	expansion vessel liter
sensor	fill and drain cock
safety Valve	TPR valve
pressure Gauge	Tempering valve

Date:

City Council: _____

To Whom it may concern:

Dear Sir and Madam

This letter is to confirm that Azzuro Solar is an accredited supplier of Solar Water Heater Company of EECA.

Azzuro Solar domestic solar water heaters (DSWH's) are high performance systems. The CPC evacuated tube collector panels were designed and developed in Germany. Azzuro Solar DSWH's are manufactured and installed in accordance with the following European, Australian and New Zealand standards:

Product manufacture

- AS/NZS 2712 Solar and heat pump water heaters – Design and construction
- NZS 4613
- Code of Practice for Manufacture and Installation of SWH Systems in NZ

Energy performance

- EN 12975-2 – Report of Performance Test for a glazed Solar Collector
- AS 4234 - Product energy output

Installation

- **NZBC G12/AS2 –Acceptable Solution G12/AS2 for Solar Water Heaters**
- AS/NZS 3500.4 Plumbing and drainage, part 4 – Heated water services
- “Code of Practice for Manufacture and Installation of SWH Systems in NZ”

Impact resistance

- DIN EN 12975-2 (25mm hail stones at 23 m/s)

To ensure high installation standards are maintained and to ensure systems operate at maximum performance and efficiency, Azzuro Solar DSWH's must only be installed by Azzuro Solar accredited specialists.

Please don't hesitate to contact us if you need any more information.

Regards

Azzuro Solar NZ Limited

CUSTOM CYLINDER ORDER FORM

Re: 100209 custom cylinder order form

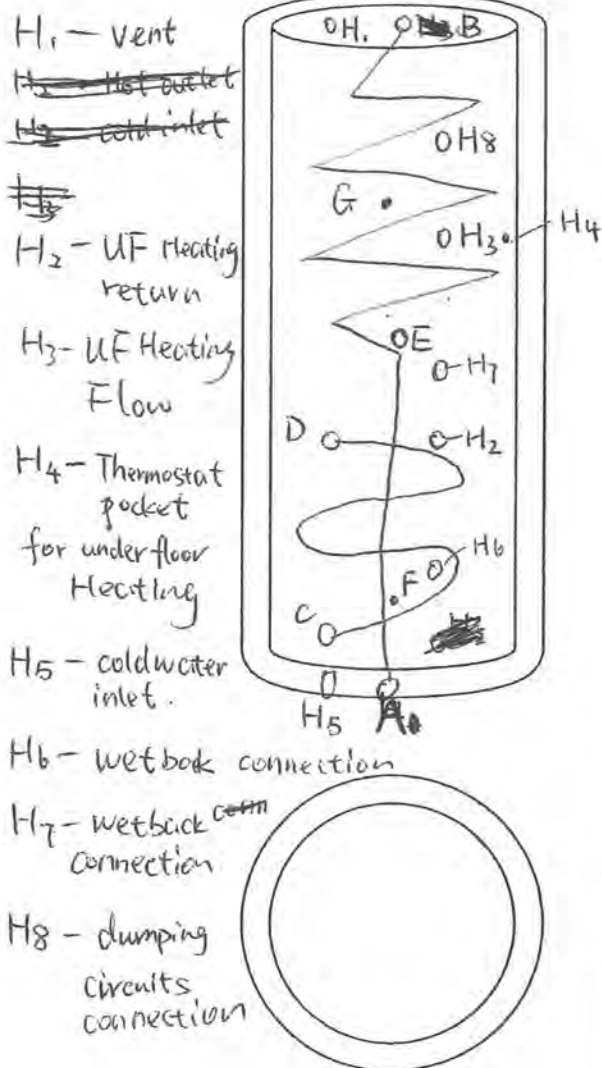

Household occupancy			
Collector Area (m ²)	12m ²		
Cylinder Capacity (L)	500L		
Water Pressure (Please Circle)	Low or non. Mains		
Cylinder Application (Please Circle)	Solar + Electric		Solar + Wetback
	Solar + Instantaneous Gas		Solar + Gas Boiler
	Solar Coil (kw)	12 kw	
	Wetback Coil (kw)	N/A	
Other: wetback connection			
Cupboard Size (mm)	Height	Depth	Width
	TBA		
Cylinder measurement (mm)	Height	Diameter	
	720	1860	
Cylinder Connection (mm)	Cold water inlet	Hot water outlet	Solar coil

Please mark the position of the following connections including the angles between them (in plan view) on the diagrams opposite:

- A - Potable water inlet connection
- B - Potable Water outlet connection
- C - Solar inlet connection
- D - Solar outlet connection
- E - Electric element position
- F - Solar inlet sensor pocket
- G - Tank sensor pocket
- H - Position of any additional connections coil required

Order No.		Order from		Azzuro Order No.	
Order Date		Customer Name		Customer Phone No.	
Required Delivery Date		Delivery Address			

Azzuro Solar CPC Collector specifications



Item	Units	CPC6	CPC12	CPC18
No. Of evacuated tubes		6	12	18
Required mounting brackets per collector		2	2	3
Collector height	m	1.64	1.64	1.64
Collector depth	m	0.1	0.1	0.1
Collector width	m	0.7	1.39	2.08
Gross surface area	m ²	1.14	2.28	3.41
Aperture area	m ²	1.0	2.0	3.0
Collector capacity	l	0.8	1.6	2.4
Collector weight empty	kg	19	37	54
Collector weight empty	kg/ m ²	16.7	16.3	15.9
Collector weight full with water	kg/ m ²	17.5	17.85	18.25
Maximum pressure	bar	10	10	10
Maximum stagnation temperature	°C	295	295	295
Pipe connection diameter	mm	15	15	15
Sensor pocket inner diameter	mm	6	6	6
Heat transfer fluid		H ₂ O	H ₂ O	H ₂ O
Collector material		Al/Cu/Glass/Silicone /PBT/EPDM/TE		
Evacuated tube material		Borosilicate 3.3		
Evacuated tube dimensions	mm	O.D = 47, length = 1500		
Selective absorber layer		Aluminium nitrate		

5. Installation on flat roofs

5.1 Space requirement

Space requirement for a single-row collector field.

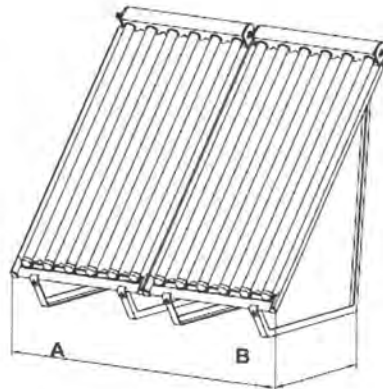

Number of collectors	CPC 6 OEM			CPC 12 OEM			CPC 18 OEM		
	Dim.	Dim.	Dim.	Dim.	Dim.	Dim.	Dim.	Dim.	Dim.
	A	B	B	A	B	B	A	B	B
		30°	45°		30°	45°		30°	45°
	(m)	(m)	(m)	(m)	(m)	(m)	(m)	(m)	(m)
1	0,70	1,47	1,23	1,40	1,47	1,23	2,10	1,47	1,23
2	1,40	1,47	1,23	2,80	1,47	1,23	4,20	1,47	1,23
3	2,15	1,47	1,23	4,20	1,47	1,23	6,30	1,47	1,23
4	2,85	1,47	1,23	5,60	1,47	1,23	8,35	1,47	1,23
5	3,55	1,47	1,23	7,00	1,47	1,23	10,45	1,47	1,23
6	4,25	1,47	1,23	8,40	1,47	1,23	12,55	1,47	1,23

Free distance between the collectors, for double or multi row collector fields.

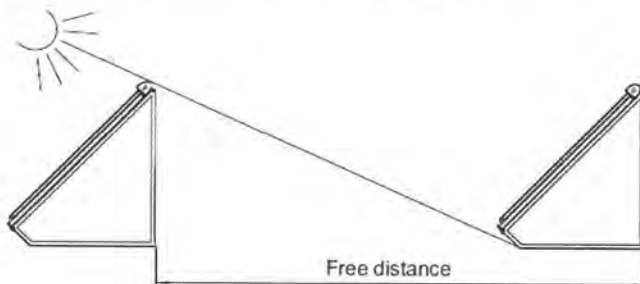

Type of use	Main utilization period	Free distance 30° (m)	Free distance 45° (m)
Service water	May until August	2,6	Not appropriate
Service water	April until September	Not appropriate	3,1
Service water and heating	March until October	Not appropriate	4,0
Service water and heating	All year round	Not appropriate	5,0

Figure 6: Flashing for pipes, cables and other penetrations
Paragraphs 5.2.4 and 5.2.5 a)

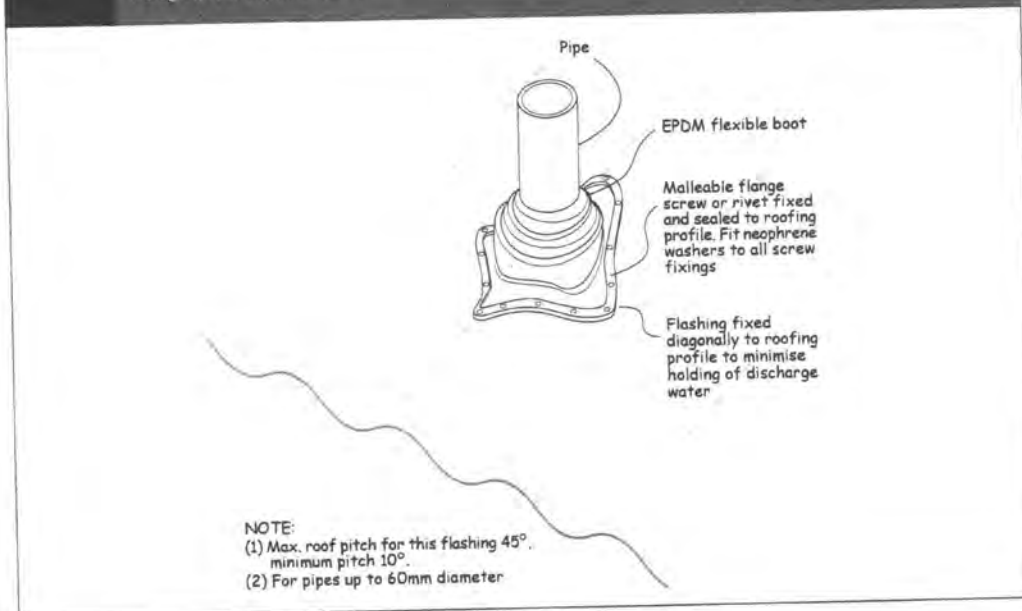
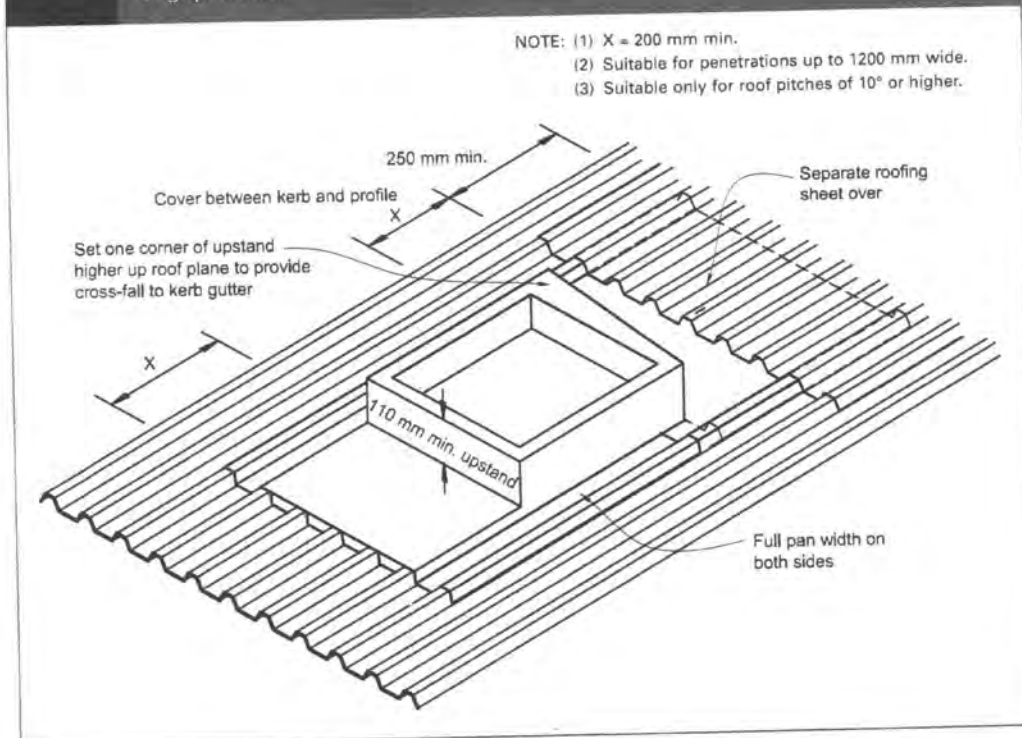

Figure 7: Soaker flashings for penetrations (profiled metal roofs)
Paragraph 5.2.5 b)





Solar Water Heaters Structural Assessment of Roofing

Job 3568

Date 9/07

Section A

Page 1

Gravity Loads

$$W_H = 54 \text{ kg} + 2.4 \text{ kg} = 56.4 \text{ kg}$$

↓ collector-panel ↓ water

Assume supported at 4 points

$$\therefore \text{Load / pt} = 14.1 \text{ kg} \quad \text{insignificant}$$

$$\text{Equivalent udl} = 16.52 \text{ kg/m}^2 = 0.162 \text{ kPa}$$

< 0.25 kPa design loading

Wind Loading

Design for very high, wind to NZS3404

$$V_z = 50 \text{ m/sec} \quad @ \quad 8 \text{ m eaves}$$

$$q_{z0} \text{ basic} = 0.6(50)^2 = 1.500 \text{ kPa}$$

$$C_p = 1.2$$

$$\therefore \text{Design wind pressure} = 1.2 \times 1.5 = 1.8 \text{ kPa}$$

$$\text{Max inclination} = 41^\circ \pm 20^\circ$$

$$= 61^\circ$$

$$W_u = 5.37 \text{ kN}$$

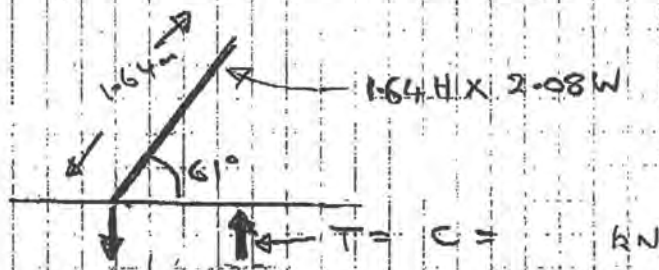

$$W_u = 1.8 \text{ kPa} \times 1.64 \text{ m} \times 2.08 \text{ m} \sin 61^\circ = 5.37 \text{ kN}$$

DESIGNED

CHECKED



Solar Water Heaters Structural Assessment of Roofing

Job 3568

Date 6/07

Section A

Page 2

$$\text{Uplift / Download} = 5.37 \text{ kN} \times \frac{1.064 \text{ m Sin } 61}{2}$$

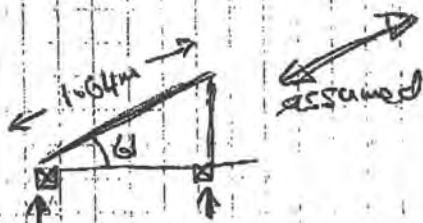

$$= 4.84 \text{ kN}$$

$$= 4 \times 2.42 \text{ kN} - \text{to each of 4 corners}$$

Worst case scenario

Purlin checking - 1.2m max span

a) Wind W_u

$$M^* = 2.42 \times 1.2 \text{ m} / 4 = 0.731 \text{ kNm}$$

b) gravity G

$$M^* = 56.4 \text{ kg} / 4 \times 0.00981 \times 1.2 \text{ m} / 4 = 0.041 \text{ kNm}$$

Checking Purlin capacities:

a) 75 x 40 on flat - min to NZS 3604

$$\phi M_b = 0.8 \times 1.0 \times 14 \times 25^2 \times 69 / 6 \times 10^6 = 0.16 \text{ kNm}$$

b) 100 x 50 on edge

$$\phi M_b = 0.8 \times 1.0 \times 14 \times 92^2 \times 46 / 6 \times 10^6 = 0.73 \text{ kNm}$$

OK

Rafter

NZS 3604 allows 70 x 35 @ 1200 c/s spanning 1.2

Obviously this will be overstressed - need to strengthen rafters similarly to purlins

DESIGNED

CHECKED

AZZURO CPC - STANDS

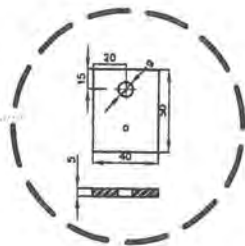
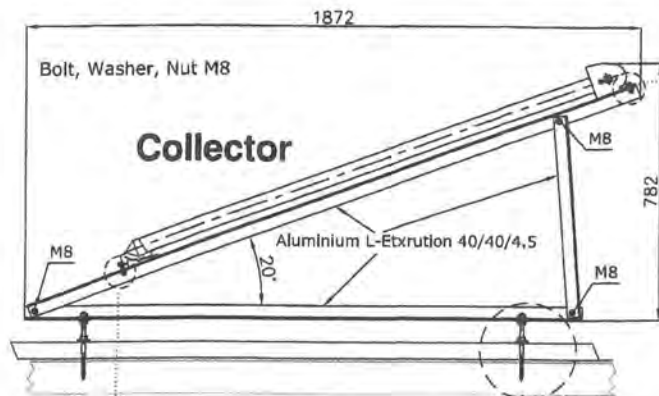

GHD Limited
1st Floor, Merial Bldg
Putney Way
Manukau City

John Harris
7/3/11

EPDM-Washer/Dekltite

Hangerbolt M12 8.8

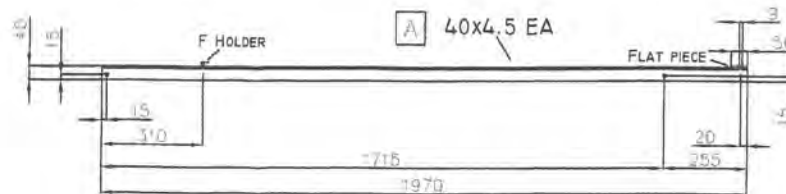
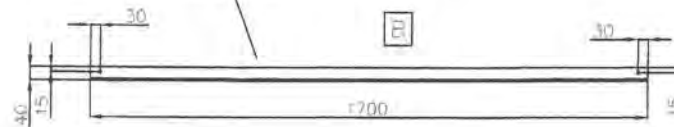
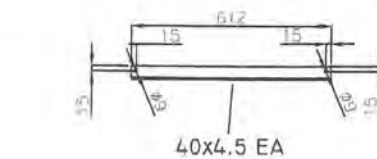
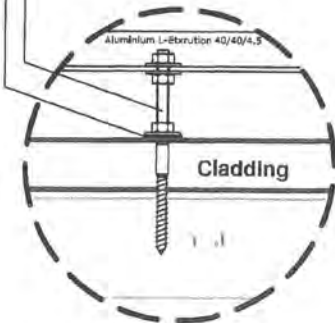
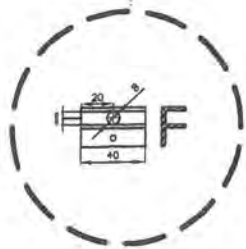

Notes

Site check all existing levels and Dimensions prior to putting work in hand

Existing dwelling built
in accordance with NZS 3604

All flashings are to be installed in accordance with E2/AS1

All plumbings are to be installed in accordance with G12/AS1

All bolts/ Washer to be galvanised

These drawings are to remain the property of Azzura Solar Ltd, and should not be copied without permission of Azzura Solar Ltd.

Job Title
Solar Water Heating

Drawing Title

DETAILS & SPECIFICATION

Scale	
Job No.	
Drown No.	AZZ RK-STD20
Checked	
Date	23/2/2011

AZZURO CPC - STANDS

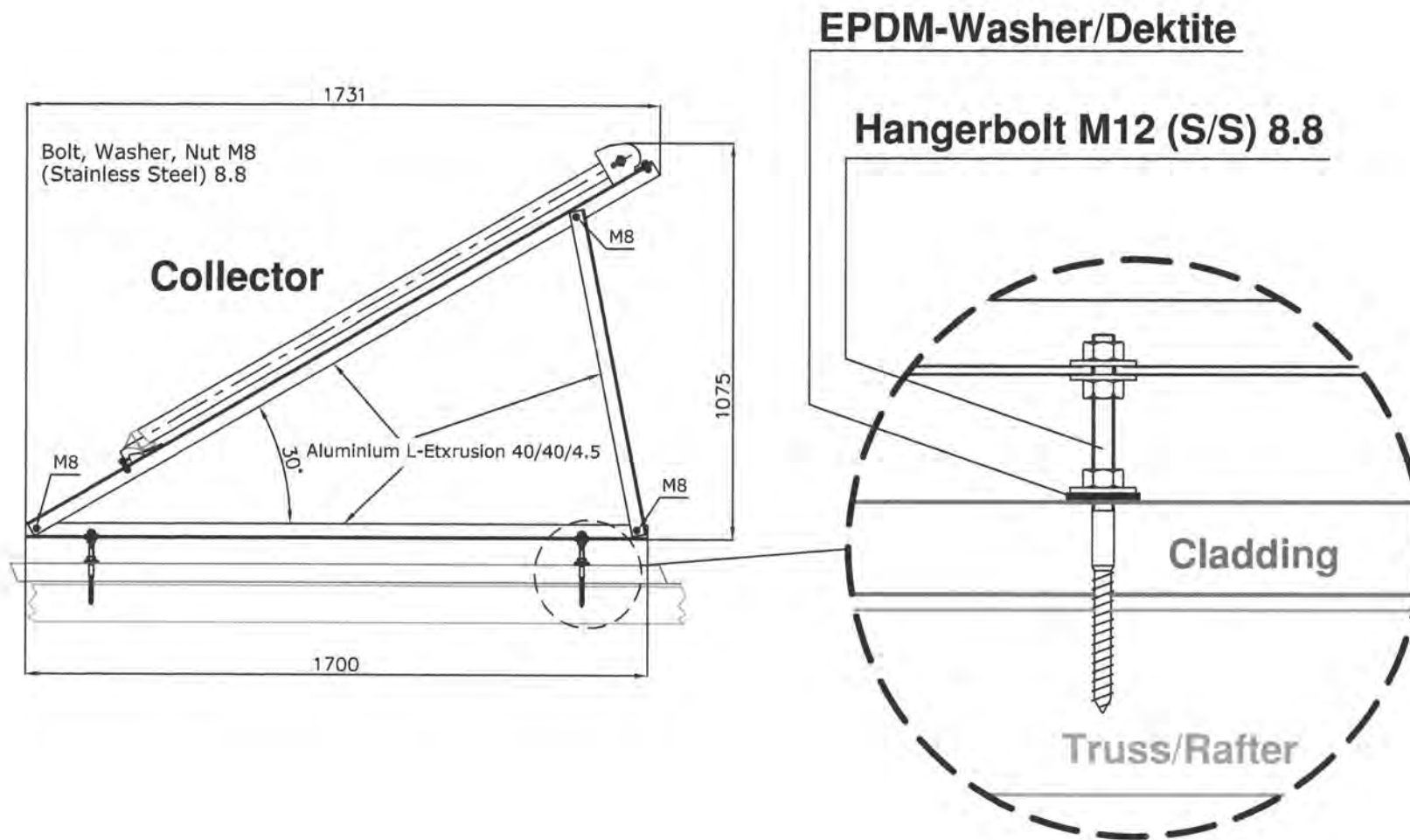

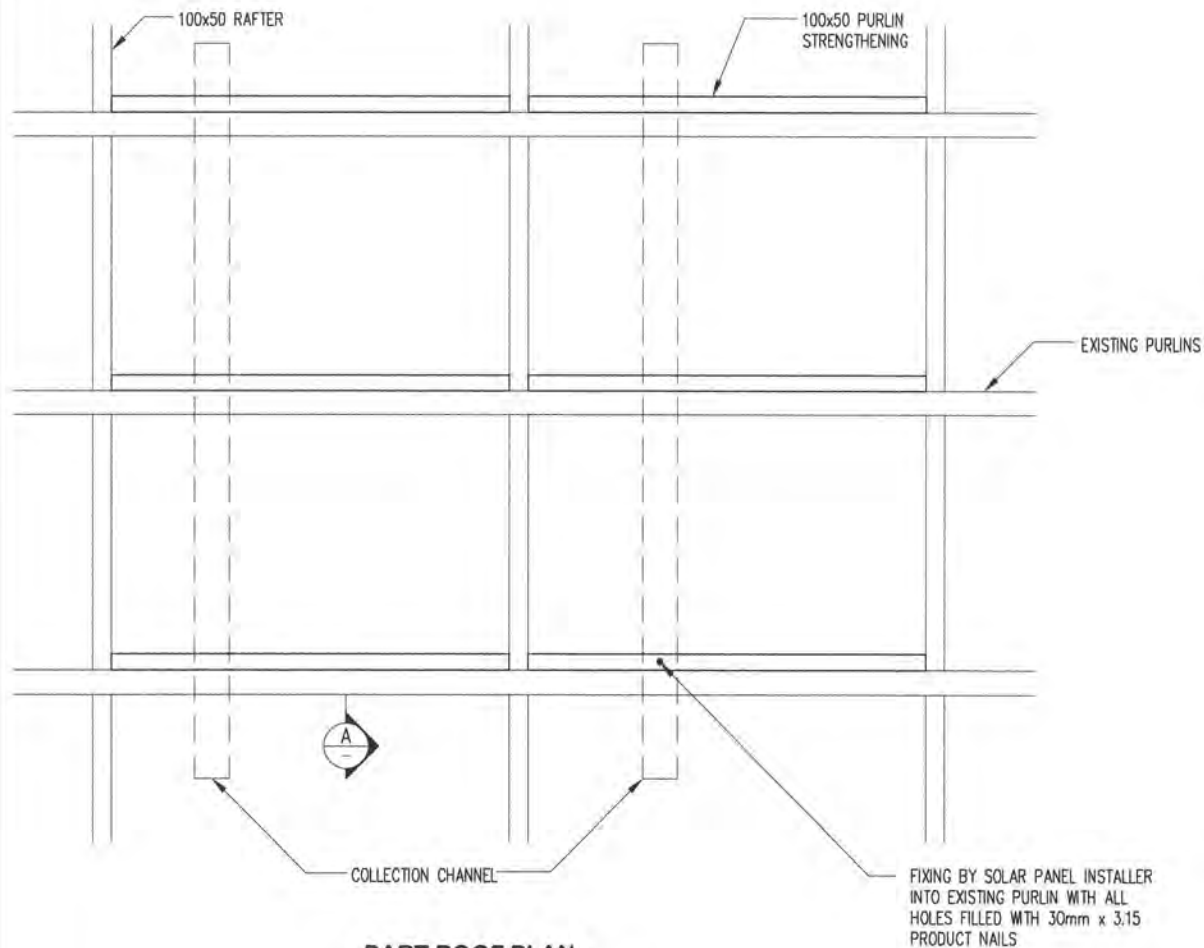

PART ROOF PLAN

1:20

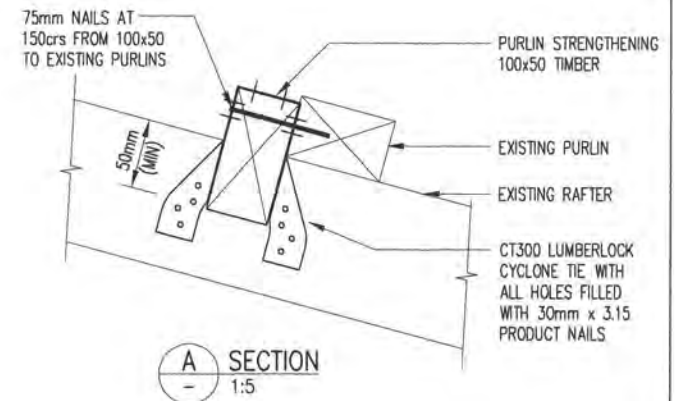

STRUCTURAL DESIGN CRITERIA

- 1 VERY HIGH WIND ZONES AT 8m HEIGHT
- 2 PANEL ELEVATION BETWEEN 40° & 45°
- 3 ROOF SLOPES 15° TO 60°
- 4 COLLECTION PANEL TYPE
 - CPC 6 TWO COLLECTOR CHANNELS
 - CPC 12 THREE COLLECTOR CHANNELS
 - CPC 18 THREE COLLECTOR CHANNELS
- 5 REFER AZZURO DRAWING FIXING DETAIL FOR IRON CLAD ROOFS

NOTES

- 1 ALL WORK TO COMPLY WITH NZS 3604
- 2 ALL STRUCTURAL TIMBER TO BE MSG/VSG 8
- 3 ALL TIMBER TO BE H1.2 TREATED

PLUMB Ltd

Consulting Engineers

4th Floor 191 Thorndon Quay Wellington 6001
Ph: (04) 471 0021 Fax: (04) 471 0092
email: info@plumbengineering.co.nz



AZZURO SOLAR NZ LTD
STRUCTURAL FIXING TO TIMBER FRAMED
PROFILED STEEL ROOFING

Designed	RAI
Drawn	RD
Approved	
Copyright on this drawing is reserved	

A	FOR CONSENT	05.07.07
No.	Revision/Issue	Date

Project	Sheet
3568	001
Date	05.07.07
Scale	AS SHOWN
Issue	A
	A4

The scope of these calculations is as shown in the index below and in summary includes the following:

Determination of specific design roof to resist wind loads on solar heater panel
Refer to Architecture DM Limited drawings ADM 06-05 of 25-09-07

AS/NZS 4203 1170 Structural design actions
NZS 3404 1997 Steel Structures Standard
NZS 3603 1993 Timber Structures Standard
NZS 4229 1999 Concrete Masonry not requiring specific design
NZS 4230 2004 Design of Masonry Structures
NZS 3101 1995 Concrete Structures Standard
NZS 3109 1997 Specification for Concrete Construction

[illegible]

Solar Water Panel loading = $\pm 2.42 \text{ kN}$
 each corner

Proposed roof system 250 DHS @ 900 c/s
 (assume plan dimension)

Water panel dims @ $1.64 \text{ m} \times 1.64 \text{ m}$

In plan view, dimensions = $1.42 \text{ m} \times 1.42 \text{ m}$

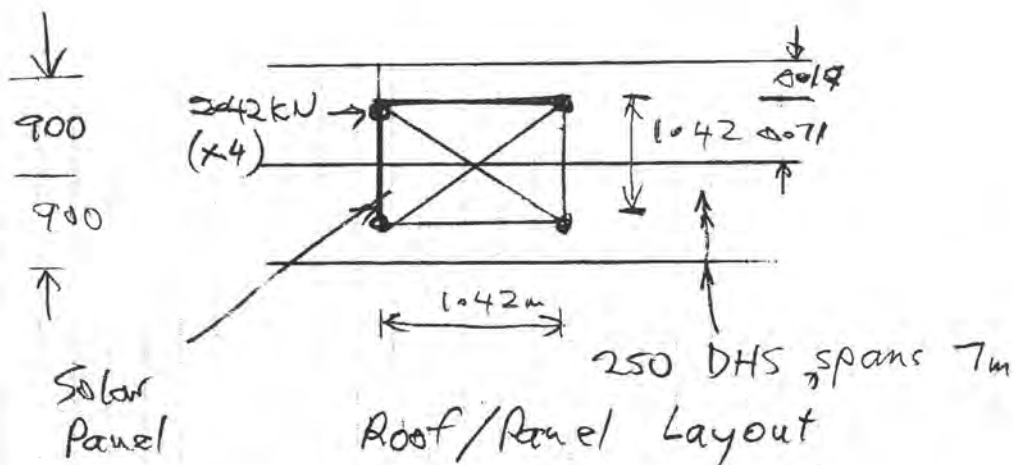

∴ Max panel loading on purlin (on centre purlin)

$$p^* = 2 \times \frac{2.42 \text{ kN} \times 0.19 \text{ m}}{0.90 \text{ m}} = 1.02 \text{ kN} \times 2$$

or

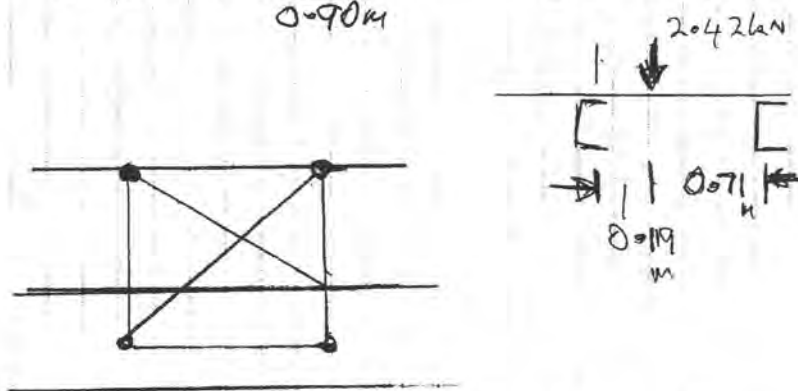

$$p^* = 2.42 \text{ kN} \times 2 = 2.42 \text{ kN} \times 2$$

critical loading



This is wind loading does not occur in conjunction with roof live loading

so Purlin loading;

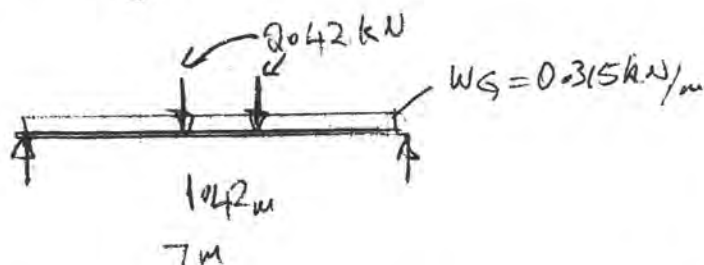

Max loaded purlin — downward load

$$W_s = 0.35 \text{ kPa} \times 0.9 = 0.315 \text{ kN/m}$$

$$M^* = 1.2 \times 0.315 \times \frac{7^2}{8} + 2.042 \text{ kN} \times \frac{7 \text{ m}}{4} \times 2$$

$$= 10.8 \text{ kNm/purlin}$$

$$\text{DHS 250 purlin } \phi_{mb} = 0.9 \times 500 \times 46.8 \times 10^{-6}$$

$$= 21.1 \text{ kNm}$$

$$> M^*$$

ie. purlins OK for strength for downward reaction — purlin braced by roof cladding

$$\Delta_{ult} = \frac{(9384 \times 0.315 \times 7000^4 + \frac{2420 \times 2 \times 7000^3}{48})}{3.08 \times 10^5 \times 586 \times 10^6}$$

$$\left(\frac{1}{EI} \left(\frac{5}{384} W L^4 + \frac{P L^3}{48} \right) \right)$$

$$= 36.4 \text{ mm}$$

$$= \frac{L}{192}$$

— this will be ok for ultimate wind



Max loaded purlin - upward load

$$M^* = 1.2 \times 0.315 \times \frac{7^2}{8} - 2 \times 2.42 \times \frac{7m}{4}$$

$$= -6.16 \text{ kNm}$$

Compression flange not braced by roof

Assume purlin has 1 brace @ centre

$$\therefore \phi M_b = 1075 \text{ kNm/m} \times \frac{7^2}{8} = 10.72 \text{ kNm/purlin}$$

ex load tables, 7m span, DHS
250/13 purlin

$$\therefore \phi M_b > M^*, \text{ purlin OK}$$

Attachment panel/purlin

Assume 8mm 316 grade stainless steel

$$\phi T = 0.9 \times \underset{\substack{\uparrow \\ \text{tensile} \\ \text{strength}}}{485 \text{ MPa}} \times \underset{\substack{\uparrow \\ \text{threaded} \\ \text{area}}}{36.6 \text{ mm}^2} = 15.0 \text{ kN}$$

Assume 400 MPa standard bolt

$$\phi T = 0.9 \times 400 \text{ MPa} \times 36.6 \text{ mm}^2 = 13.18 \text{ kN}$$

OK

designscape

298 rosetta road raumati

00026

FOUNDATION SOIL : 35b KOTARE STREET

The soil is clay soil, soft for about 700mm, then good ground as defined in NZS 3604.

The profile is the section is on the side of a hill, with a sealed access above the site channelling the surface water away. The site will be cut to form a level platform, and involves a small area of soft ground to be removed, and replaced with site fill (compacted).

The cut faces are being retained with engineered retaining walls. The walls effectively cut any subsurface water to the building platform, and this water is caught in the subsoil drains.

Fill and slab construction is under the control of the engineer.

WARD HOUSE - RAIN WATER RETENTION - LINDSAY 1.2 CONCRETE TANK

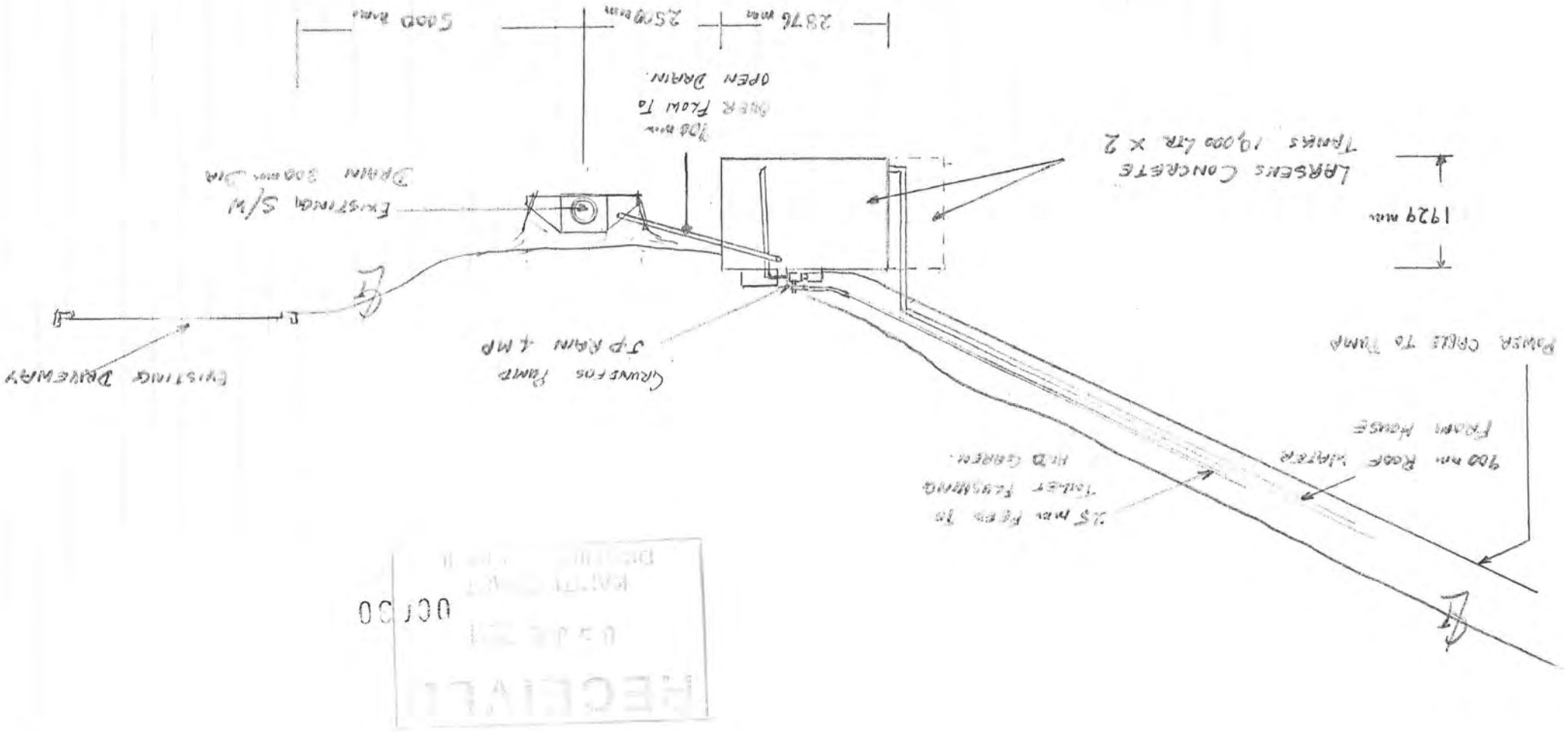

1

2

3

4

5

6

RevNo Revision note

Date

Signature

Checked

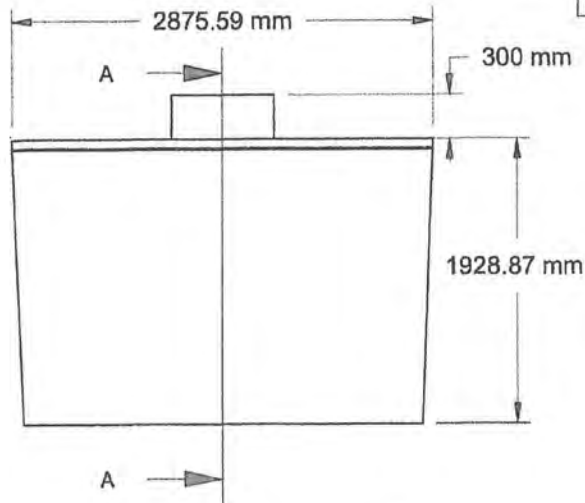

Material
Concrete Shength 40 mpa

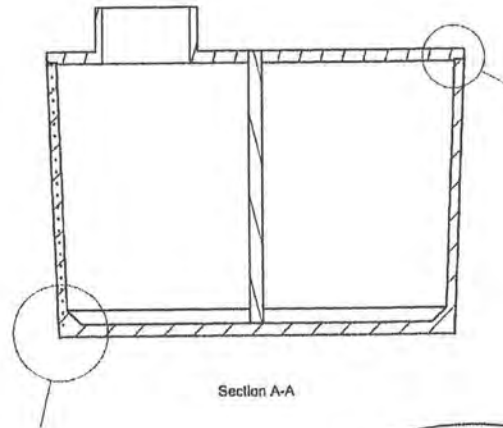

See Sheet 2 for Mesh Detail

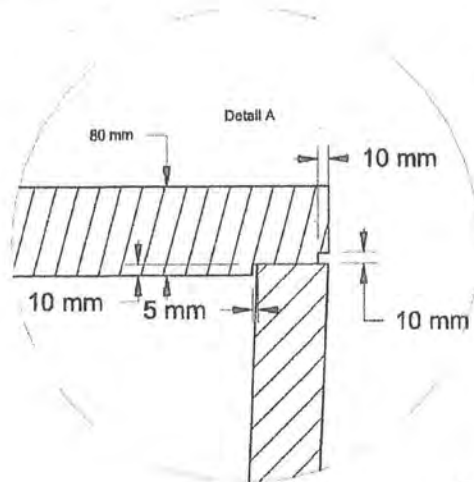

Itemref	Quantity	Title/Name, designation, material, dimension etc			Article No./Reference	
Drawn by		Checked by	Approved by - date	File name	Date	Scale
				10000 LITRE TANK		

3

6



[Online Ordering Login](#) | [About Us](#) | [Media Resources](#) | [Contact Us](#)

Homeowner

Professional

[What is Daylighting?](#)

[Room Gallery](#)

[Product Catalog](#)

[What People Are Saying](#)

[Home](#) [Homeowner](#)

The **ONLY**
BRANZ APPRAISED
Daylighting Skylight
System in
New Zealand.



CAD DETAILS
AVAILABLE HERE

GO ▶

— Select City —

GO

How Does it Work?

Learn More about Solatube Daylighting Systems and how they can brighten every room in the home.

GO ▶

Before & After Photo Gallery

Visit our Before & After Gallery and see for yourself how a Solatube Daylighting System can brighten any room.

GO ▶

Sign up for specials and promotions

Name:

Email:

Subscribe

Search:

Search

powered by Google™

[Sitemap](#)

Solatube New Zealand | HomeTech Ltd | 0800 HOMETECH (466 383) |
From overseas: +64 4 568 3232



Follow us on
facebook



© HomeTech Ltd
[Trademarks](#) | [Privacy Policy](#)



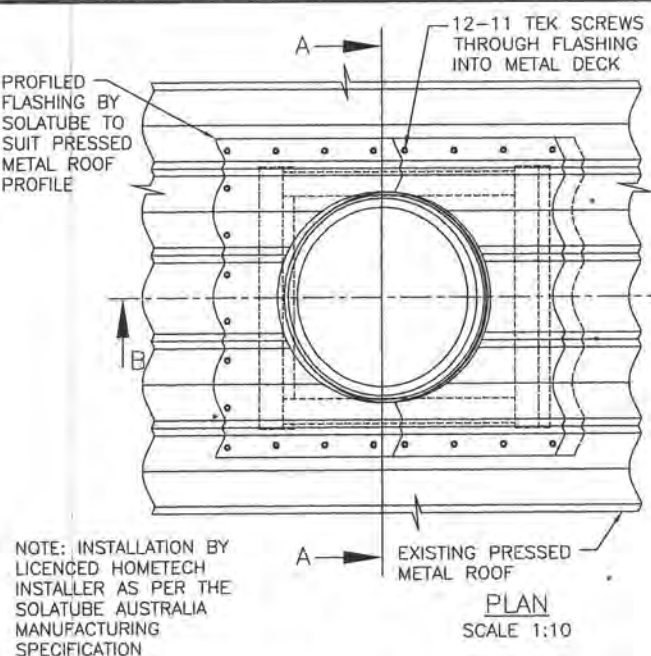

NOTE: INSTALLATION BY LICENCED HOMETECH INSTALLER AS PER THE SOLATUBE AUSTRALIA MANUFACTURING SPECIFICATION

RAYBENDER 3000 TECHNOLOGY

LIGHT TRACKER REFLECTOR, TO FACE NORTH

NO. 12 TEK SCREWS THROUGH POLYPROPYLENE FLASHING INTO METAL DECK

PROFLED FLASHING BY SOLATUBE TO SUIT PRESSED METAL ROOFING.

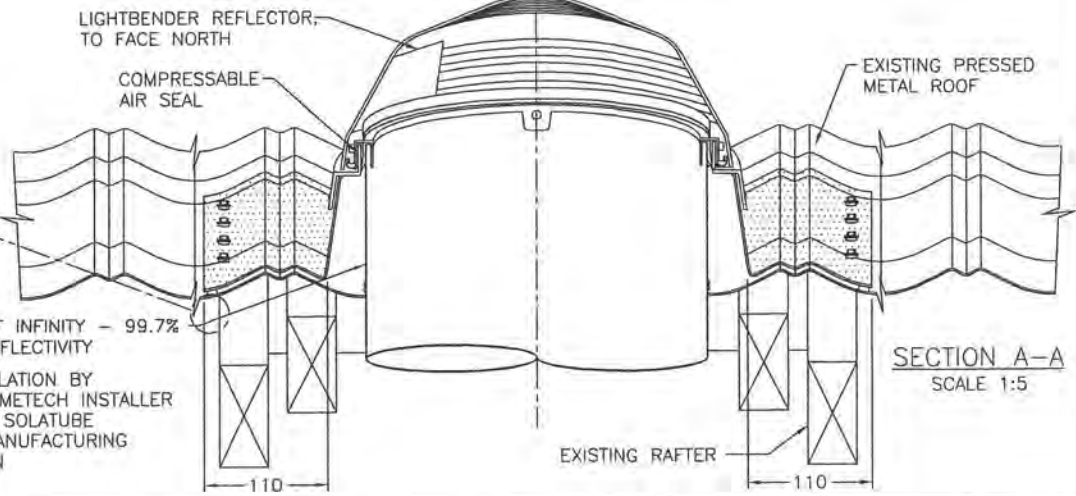
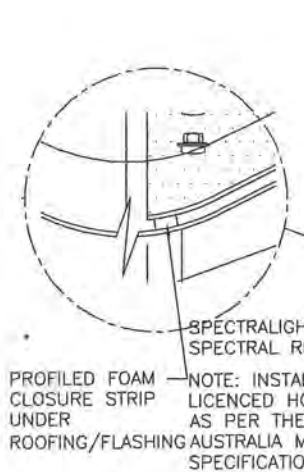
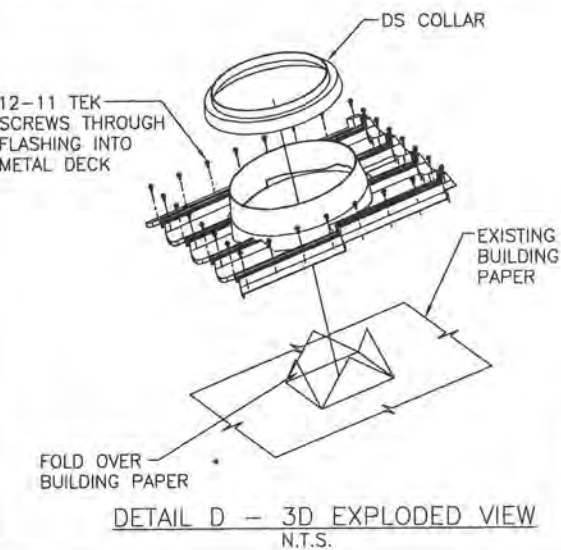
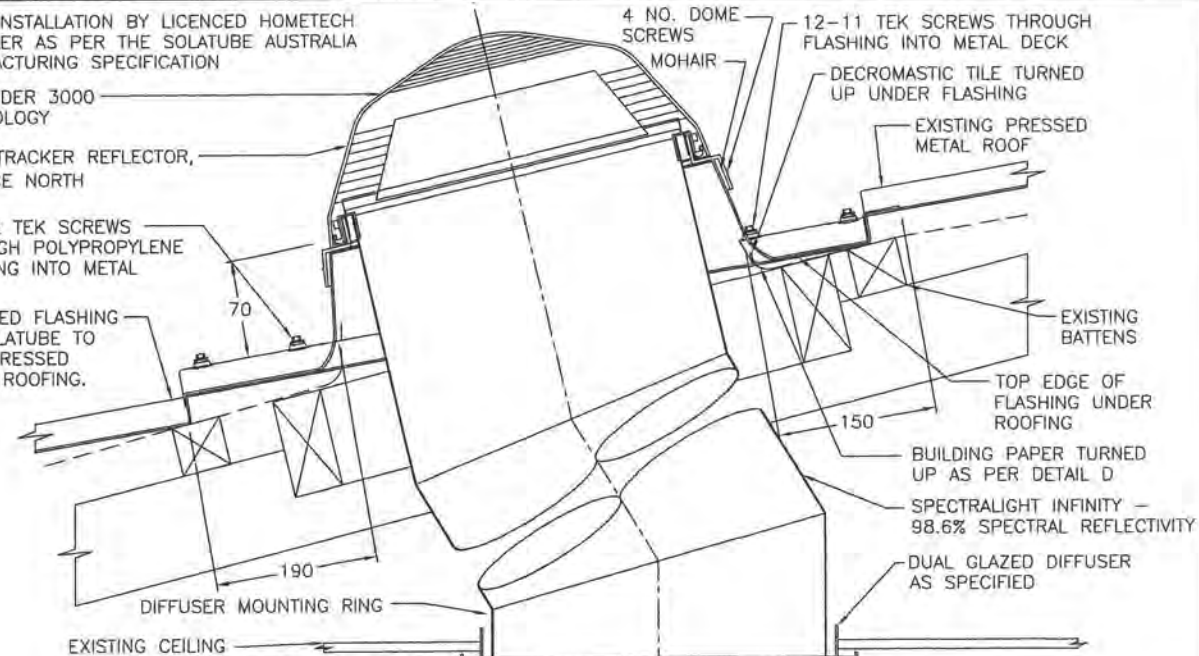

HOMETECH
HEALTHY HOME SOLUTIONS
PHONE: 0800 466-383
WEB: www.solatube.co.nz

SOLATUBE.
Innovation in Daylighting.
Copyright
Trademarks and Patents registered.
Authorized Distributor
Hometech Limited, New Zealand.

SOLATUBE 290DS (350Ø) TUBULAR DAYLIGHTING DEVICE (TDD)
INSTALLATION FOR PRESSED METAL ROOF e.g. DECROBOND
INSTALLATION: INSTALLED BY A LICENCED HOMETECH INSTALLER AS PER THE SOLATUBE AUSTRALIA MANUFACTURING SPECIFICATION
© 2009 HomeTech Ltd

DRAWN	PCR	REVISION	B
DATE	25/9/09	SCALE	1:5, 1:10, NTS
APPROVED	PN	DWG NO.	290DS-D
DATE	25/9/05		

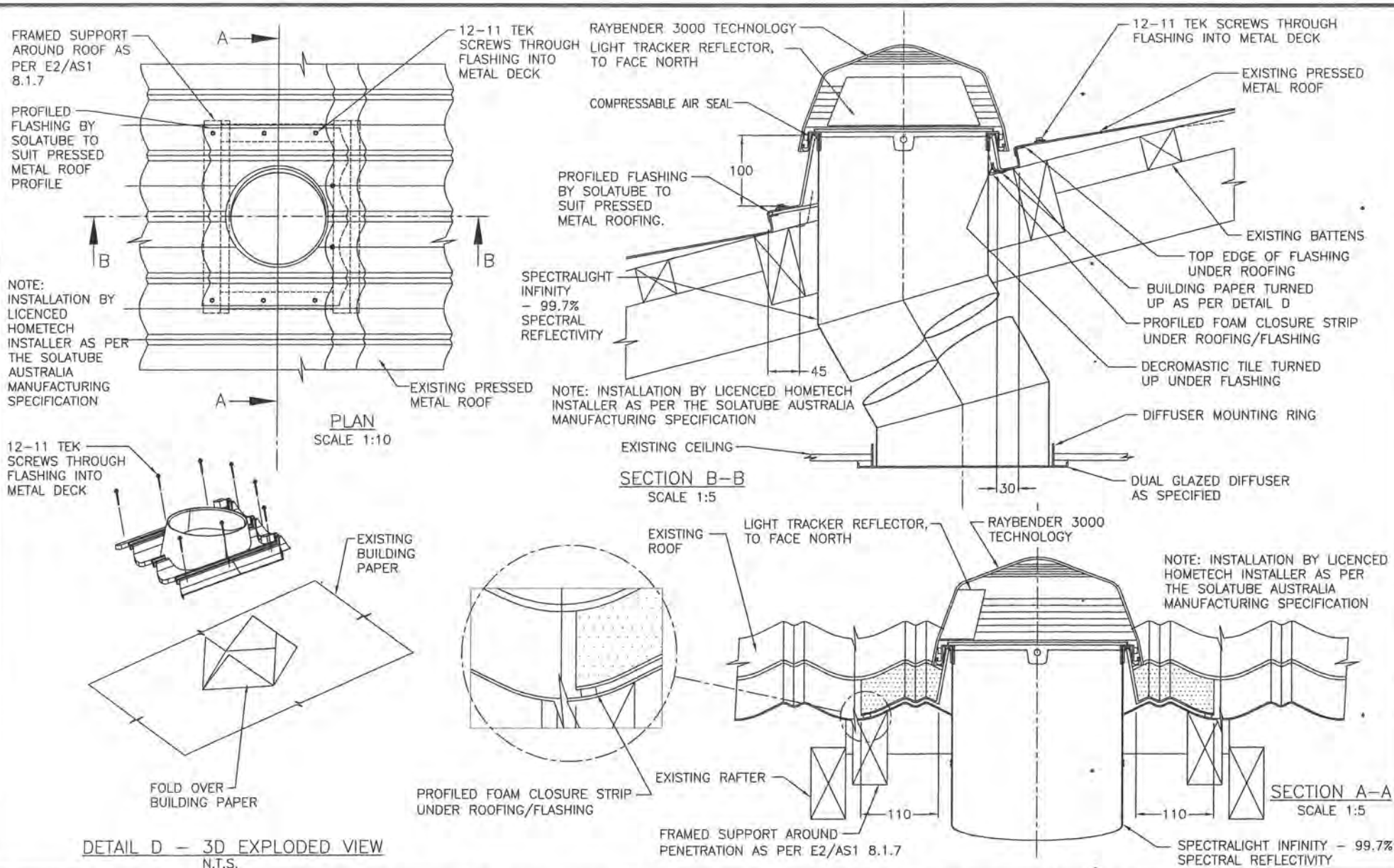

HOMETECH
HEALTHY HOME SOLUTIONS
PHONE: 0800 466-383
WEB: www.solatube.co.nz

SOLATUBE
Innovation in Daylighting.
Copyright
Trademarks and Patents registered.
Authorized Distributor
HomeTech Limited, New Zealand.

SOLATUBE 160DS (250Ø) TUBULAR DAYLIGHTING DEVICE (TDD)
INSTALLATION FOR PRESSED METAL ROOF e.g. DECROBOND
INSTALLATION: INSTALLED BY A LICENCED HOMETECH INSTALLER AS PER THE SOLATUBE AUSTRALIA MANUFACTURING SPECIFICATION
© 2009 HomeTech Ltd

DRAWN	PCR	REVISION	A
DATE	15/09/09	SCALE	1:5, 1:10, NTS
APPROVED	PN	DWG NO.	160DS-D
DATE	15/09/09		

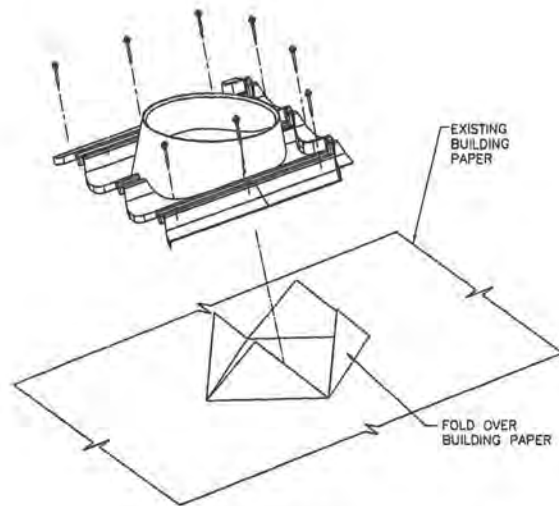

DETAIL D - 3D EXPLODED VIEW
N.T.S.

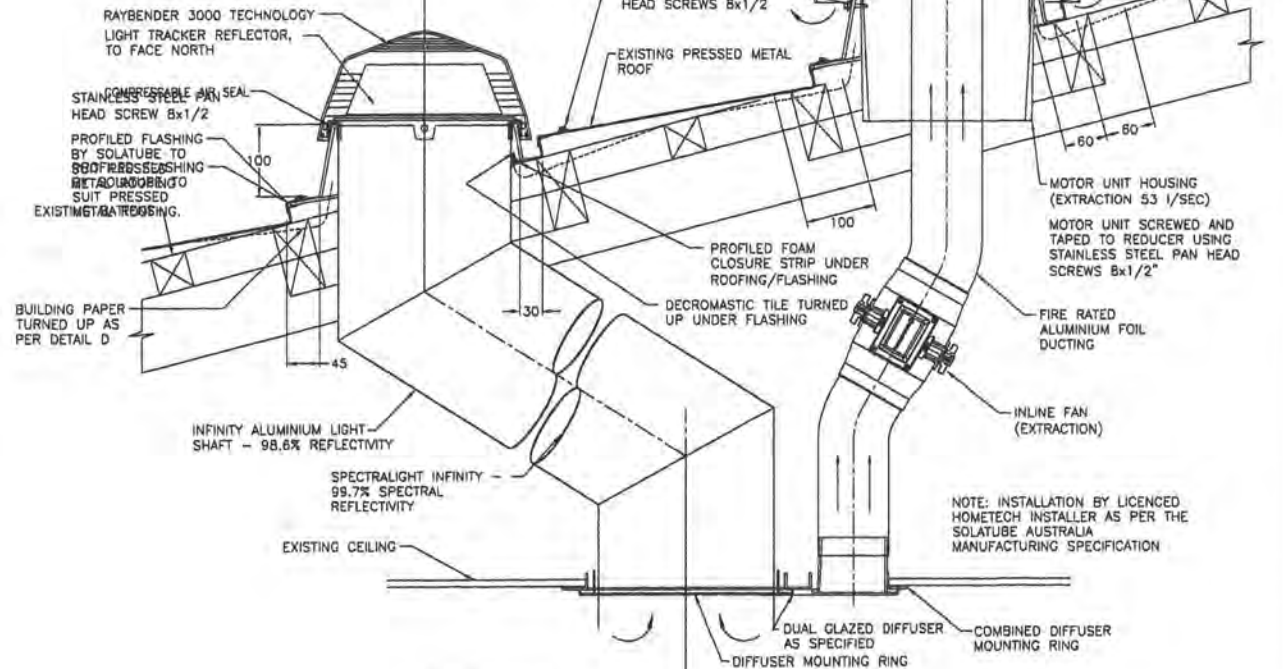

SECTION B-B
SCALE 1:5

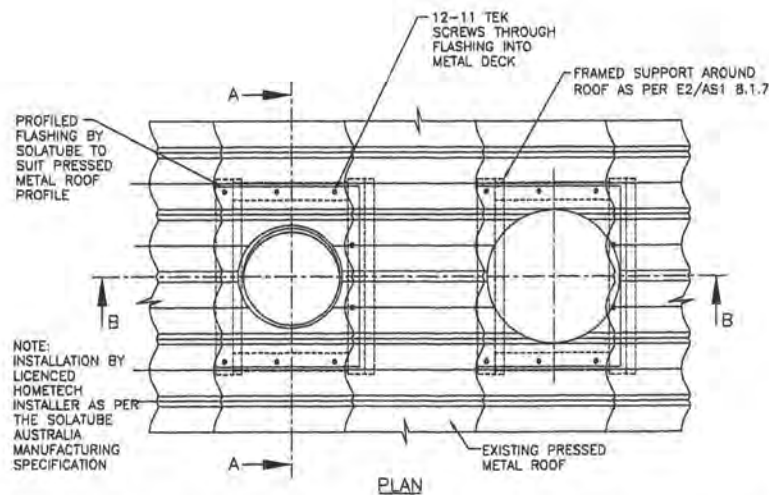

PLAN

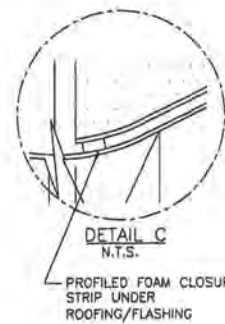

DETAIL C
N.T.S.

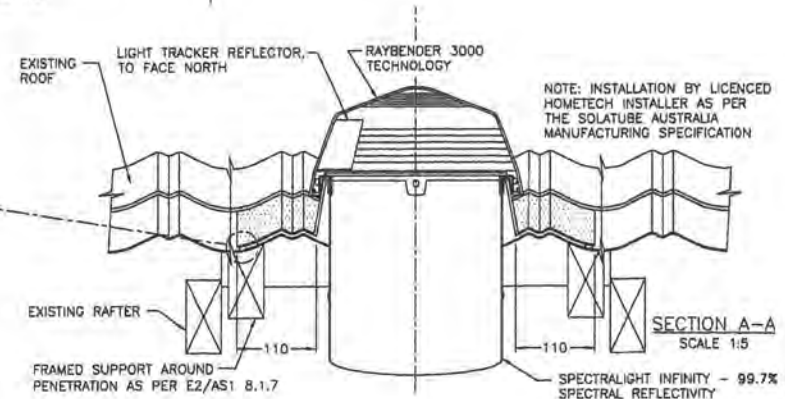

SECTION A-A
SCALE 1:5

PROWOOD

Providing Superior Timber Solutions

SELECTION CHARTS

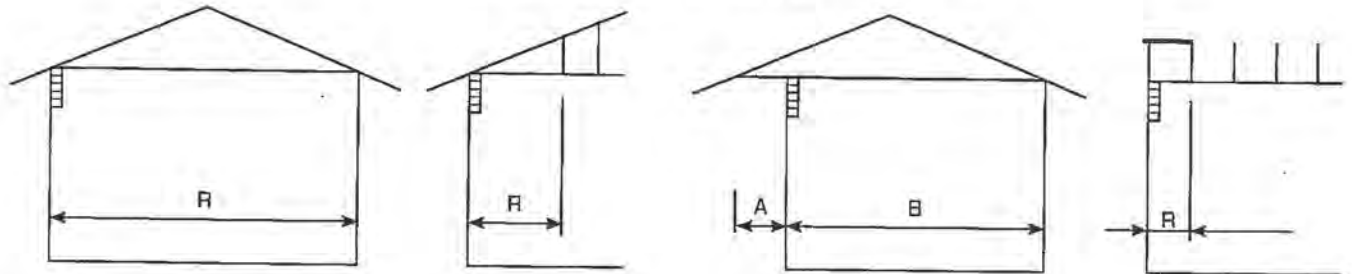

$$A \leq \frac{1}{4} (A + B), R = B + 2A$$

PROLAM®

TABLE 1:
PROLAM® LINTELS SUPPORTING ROOF AND CEILING ONLY

		LINTEL SIZE	MAXIMUM LINTEL SPAN (m)												
			SUPPORTED ROOF SPAN 'R' (m)												
			2.0	3.0	4.0	5.0	6.0	7.0	8.0	9.0	10.0	11.0	12.0	13.0	14.0
GL8	LIGHT ROOF	PLL 150 135 x 88mm	3.25	3.00	2.80	2.60	2.40	2.25	2.15	2.05	1.95	1.85	1.80	1.75	1.70
		PLL 200 180 x 88mm	4.15	3.95	3.70	3.45	3.20	3.00	2.85	2.70	2.60	2.50	2.40	2.30	2.25
		PLL 250 225 x 88mm	4.90	4.60	4.40	4.30	4.00	3.70	3.50	3.40	3.20	3.10	3.00	2.90	2.80
		PLL 300 270 x 88mm	5.60	5.30	5.10	4.90	4.70	4.50	4.30	4.10	3.90	3.70	3.60	3.50	3.30
		PLL 350 315 x 88mm	6.30	6.00	5.70	5.50	5.30	5.10	5.00	4.70	4.50	4.30	4.20	4.00	3.90
	HEAVY ROOF	PLL 150 135 x 88mm	2.75	2.50	2.30	2.10	2.00	1.85	1.75	1.70	1.60	1.55	1.50	1.45	1.40
		PLL 200 180 x 88mm	3.65	3.35	3.05	2.80	2.65	2.50	2.35	2.25	2.15	2.05	2.00	1.90	1.85
		PLL 250 225 x 88mm	4.50	4.10	3.80	3.50	3.30	3.10	2.90	2.80	2.70	2.50	2.40	2.40	2.30
		PLL 300 270 x 88mm	5.30	4.90	4.50	4.20	3.90	3.70	3.50	3.30	3.20	3.10	2.90	2.80	2.70
		PLL 350 315 x 88mm	5.90	5.60	5.30	4.90	4.60	4.30	4.10	3.90	3.70	3.60	3.40	3.30	3.20
GL12	LIGHT ROOF	PL12 150 135 x 88mm	3.65	3.40	3.20	2.95	2.75	2.60	2.45	2.35	2.25	2.15	2.05	2.00	1.95
		PL12 200 180 x 88mm	4.55	4.30	4.10	3.95	3.70	3.45	3.30	3.15	3.00	2.85	2.75	2.65	2.60
		PL12 250 225 x 88mm	5.40	5.10	4.90	4.70	4.50	4.30	4.10	3.90	3.70	3.60	3.40	3.30	3.20
		PL12 300 270 x 88mm	6.20	5.80	5.60	5.40	5.20	5.00	4.90	4.70	4.50	4.30	4.10	4.00	3.80
		PL12 350 315 x 88mm	6.90	6.60	6.30	6.00	5.80	5.60	5.50	5.30	5.20	5.00	4.80	4.60	4.50
	HEAVY ROOF	PL12 150 135 x 88mm	3.10	2.90	2.65	2.45	2.25	2.15	2.00	1.95	1.85	1.75	1.70	1.85	1.60
		PL12 200 180 x 88mm	4.10	3.85	3.50	3.25	3.05	2.85	2.70	2.55	2.45	2.35	2.25	2.20	2.10
		PL12 250 225 x 88mm	5.10	4.70	4.30	4.00	3.80	3.50	3.30	3.20	3.00	2.90	2.80	2.70	2.60
		PL12 300 270 x 88mm	5.89	5.50	5.20	4.80	4.50	4.20	4.00	3.80	3.70	3.50	3.40	3.30	3.20
		PL12 350 315 x 88mm	6.50	6.20	5.90	5.60	5.20	4.90	4.70	4.50	4.30	4.10	3.90	3.80	3.70

283 Waiwhero Rd P O Box 413 Motueka New Zealand Phone 03 526 7436 Fax 03 526 7437
Email: info@prowoodnz.com

PRELIMINARY TRUSS LAYOUT WITH
TRUSS FIXINGS AND LINTEL SIZES.

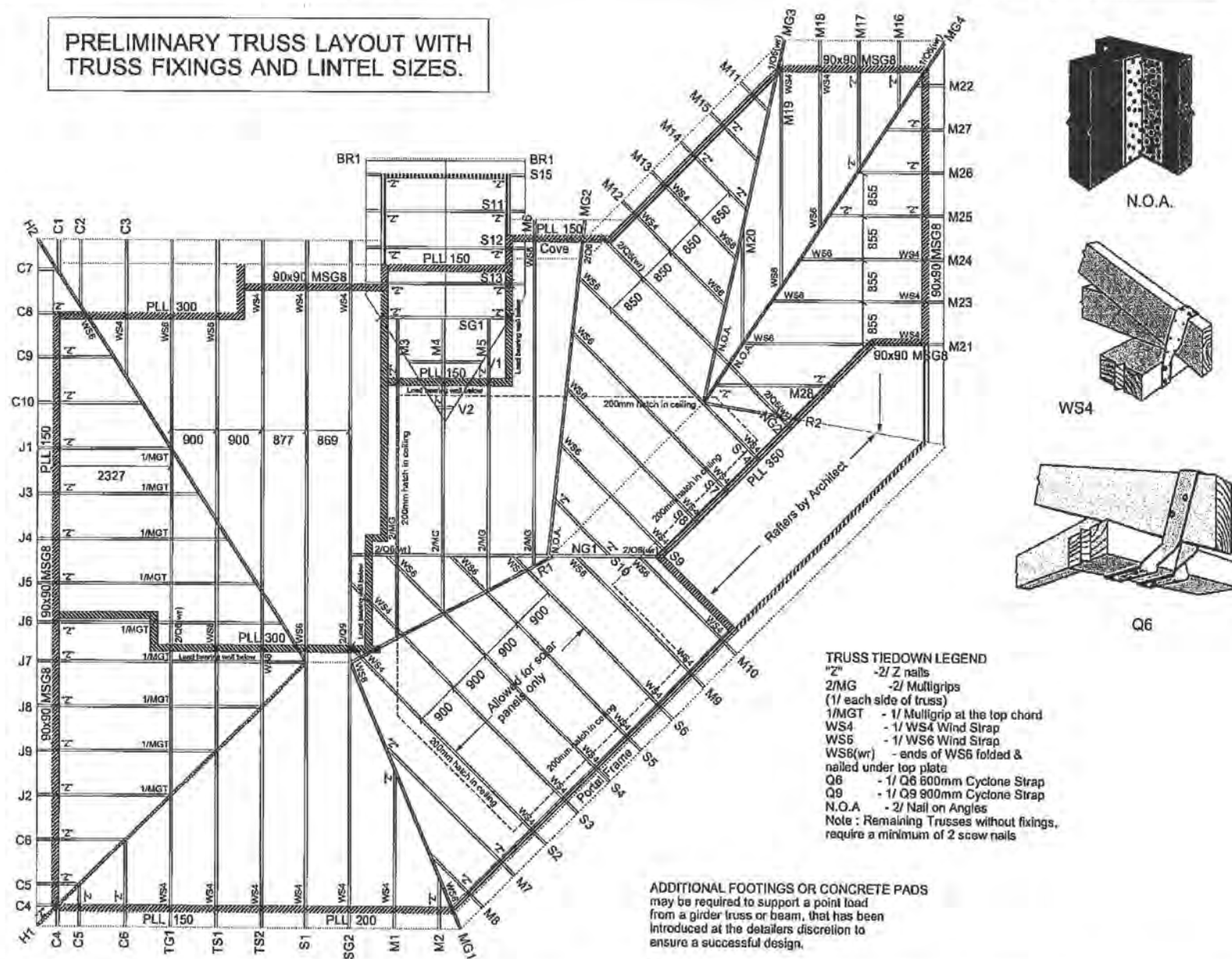

TRUSS TIEDOWN LEGEND
 "2" - 2/1 Z nails
 2/MG - 2/1 Multigrips
 (1/1 each side of truss)
 1/MGT - 1/1 Multigrip at the top chord
 WS4 - 1/1 WS4 Wind Strap
 WS6 - 1/1 WS6 Wind Strap
 WS6(wr) - ends of WS6 folded & nailed under top plate
 Q6 - 1/1 Q6 800mm Cyclone Strap
 Q9 - 1/1 Q9 900mm Cyclone Strap
 N.O.A - 2/1 Nail on Angles
 Note : Remaining Trusses without fixings, require a minimum of 2 screw nails

ADDITIONAL FOOTINGS OR CONCRETE PADS
may be required to support a point load from a girder truss or beam, that has been introduced at the detailers discretion to ensure a successful design.

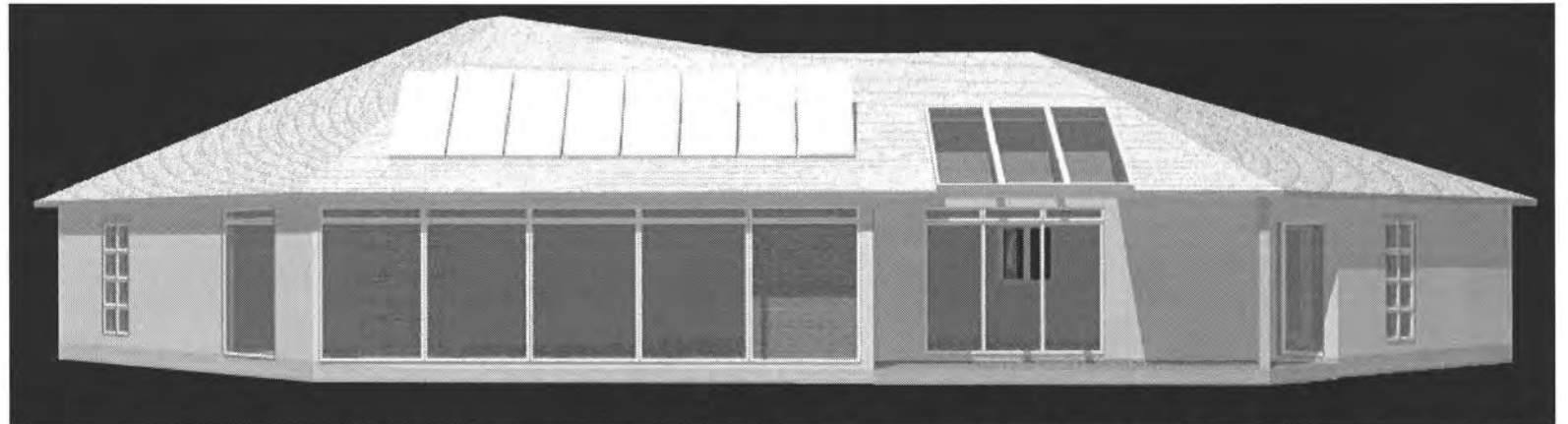

Landseer Services

PO Box 1656, Paraparaumu Beach
Tel : 04-2984192 Fax : 04-2984192
Mobile : 0274-925336
email : patrick.shaw@xtra.co.nz

Client :

Drawing :

Designed :
Shaw

Checked :
Shaw

Drawn :
Shaw

Sheet :
Of :

Scale :

Job No :

Date :

Of :

THESE DRAWINGS HAVE BEEN PREPARED BASED ON THE KNOWLEDGE THAT THE BUILDING CONTRACTOR HAS A SOUND KNOWLEDGE OF THE NZBC & NZS 3604:1999. ANY WORKS CARRIED OUT BY ANY OWNER OR BUILDER, SHALL ENSURE THAT ALL WORKS COMPLY WITH THESE CODES IN ADDITION TO THE REQUIREMENTS OF THE TERRITORIAL AUTHORITY. ANY WORKS UNDERTAKEN OUTSIDE THESE REQUIREMENTS WITHOUT THE APPROVAL OF THE DESIGNER, ENGINEER OR TERRITORIAL AUTHORITY HEREBY INDEMNITIES THE DESIGNER OR HIS AGENT AGAINST ANY CLAIM OR CLAIMS IN RESPECT TO THE SAID WORKS

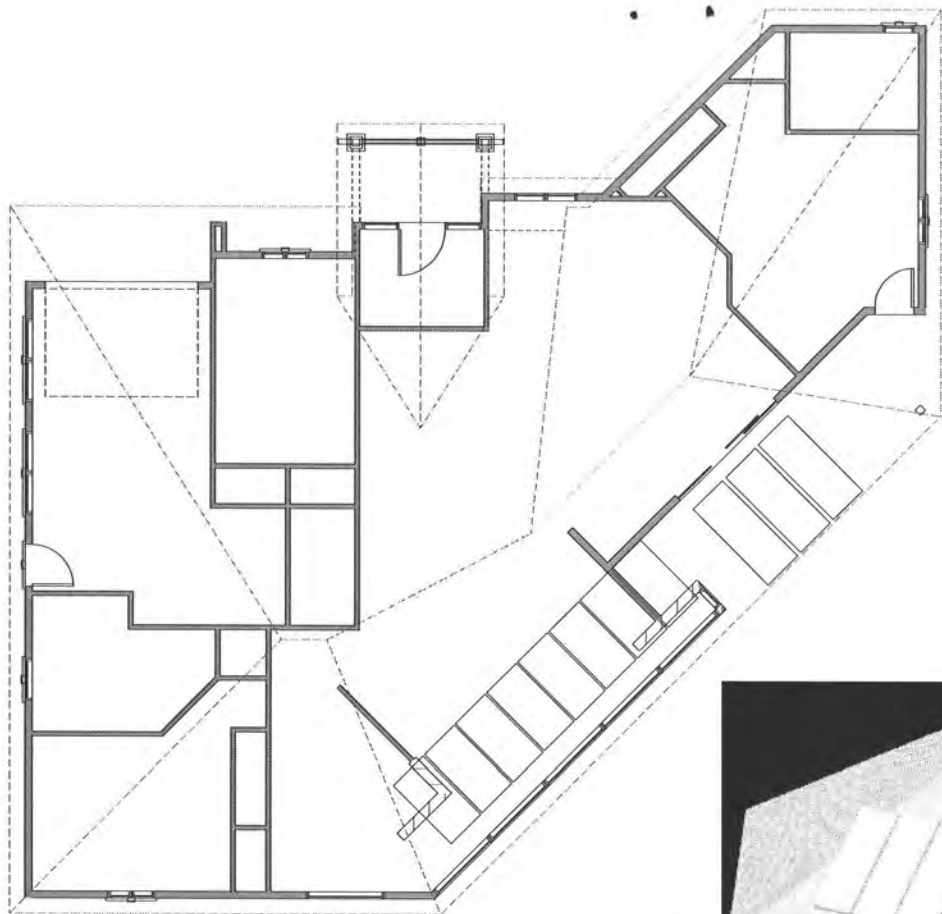

Landseer Services

PO Box 1656, Paraparaumu Beach
Tel : 04-2984192 Fax : 04-2984192
Mobile : 0274-925336
email : patrick.shaw@xtra.co.nz

Client :

Drawing :

Designed :
Shaw

Checked :
Shaw

Drawn :
Shaw

Sheet :

Scale :

Job No :

Date :

Of :

THESE DRAWINGS HAVE BEEN PREPARED BASED ON THE KNOWLEDGE THAT THE BUILDING CONTRACTOR HAS A SOUND KNOWLEDGE OF THE NZBC & NZS 3604-1999. ANY WORKS CARRIED OUT BY ANY OWNER OR BUILDER, SHALL ENSURE THAT ALL WORKS COMPLY WITH THESE CODES IN ADDITION TO THE REQUIREMENTS OF THE TERRITORIAL AUTHORITY. ANY WORKS UNDERTAKEN OUTSIDE THESE REQUIREMENTS WITHOUT THE APPROVAL OF THE DESIGNER, ENGINEER OR TERRITORIAL AUTHORITY HEREBY INDEMNIFIES THE DESIGNER OR HIS AGENT AGAINST ANY CLAIM OR CLAIMS IN RESPECT TO THE SAID WORKS.

BC 110397.



10500 litre Water tank



OUTSIDE DIAMETER	OUTSIDE HEIGHT
2.9m	2m

Received by
Kapiti Coast District Council
at Paraparaumu
14 JUL 2011
By Shaleen Time 11:05

\$3185.50 incl GST
back and 50mm
fitting



Design Navigator H1 Compliance Report

Project Summary

H1 Report created by: Designscape
Project Name: Ward House
Client: Ward
Lot No: _____
Comment: _____
Project Id: 28085
Report Date: 03/06/2011

Compliance Result

This building complies with H1 via the following methods :

- the Schedule Method in NZS4218:2004 (Sept 2008 R-values)
- the Calculation Method in NZS4218:2004 (Sept 2008 R-values)

H1 Compliance Details**NZS4218:2004 Schedule Method Compliance**

The use of the Schedule Method is permitted.

In order to comply the R-values for all the construction elements must be the same or larger than the permitted minimum R-values. This design complies with the NZS4218:2004 Schedule Method.

Non-Solid Construction			
	<i>Permitted Minimum</i>	<i>Proposed Minimum</i>	
Floor:	1.3	2.78	✓
Non-solid Walls:	1.9	3.99	✓
Glazing in Non-solid Walls:	0.26	0.43	✓
Roof:	2.9	4.1	✓
Skylights:	0.26		✓

If multiple solid wall types levels are used the table shows the requirements for the corresponding walls and windows in them. For solid timber and for other solid constructions two options are shown for each. But the components of these options can not be mixed, i.e. it is not permitted to use the solid timber wall R-value from option 1 and the solid timber window R-value from option 2.

H1 Compliance Details**NZS4218:2004 Calculation Method Compliance**

The use of the Calculation Method is permitted.

In order to comply the Actual Heat Loss must be the same or smaller than the Reference Heat Loss AND all component R-values must be the same or larger than 60% of the R-values in the '60% Rule' table below. This design complies with the NZS4218:2004 Calculation Method.

<u>Heat Loss:</u>	<i>Reference building</i>	<i>Proposed building</i>
	<u>427</u>	<u>213</u>

Minimum R-values ("60% rule"):

	<i>Permitted Minimum</i>	<i>Proposed Minimum</i>	
Floor:	<u>0.8</u>	<u>2.78</u>	✓
Non-solid Walls:	<u>1.1</u>	<u>3.99</u>	✓
Glazing in Non-solid Walls:	<u>0.15</u>	<u>0.43</u>	✓
Roof:	<u>1.7</u>	<u>4.1</u>	✓
Skylights:	<u>0.15</u>	<u></u>	✓

The Reference building has the following areas and R-values.

			<i>Non- solid</i>	<i>Solid Timber</i>	<i>Other Solid</i>
			<u>100.0 %</u>	<u>0.0 %</u>	<u>0.0 %</u>
Floor:	Area: <u>154.7 m²</u>	R-values:	<u>1.3</u>	<u>1.3</u>	<u>1.5</u>
Walls excl. glazing:	Area: <u>117.1 m²</u>	R-values:	<u>1.9</u>	<u>1.2</u>	<u>1</u>
Glazing (up to 30%):	Area: <u>50.2 m²</u>	R-values:	<u>0.26</u>	<u>0.26</u>	<u>0.26</u>
Roof:	Area: <u>154.7 m²</u>	R-values:	<u>2.9</u>	<u>3.5</u>	<u>3.5</u>
Skylights:	Area: <u>0 m²</u>	R-values:	<u>0.31</u>	<u>0.31</u>	<u>0.31</u>
Heat Loss:			<u>427</u>	<u>454</u>	<u>457</u>

For mixed constructions the heat loss of the reference building is calculated as the sum of the heat losses for each type of wall construction multiplied by the fraction of the wall area of each type. This approach is based on clause 4.2.6 of NZS4218:2009 because NZS4218:2004 has no clear guidance on mixed constructions. Note that all other requirements (window area (30%) and skylight area (1.2m²) threshold for Schedule Method, maximum R-value tradeoff (40%), etc.) are still using NZS4218:2004 including the 2007 H1 amendments because this is the Acceptable Solution for Clause H1.

Compliance with Clause E3

This building complies with the R-value targets in NZBC Clause E3.

<i>Component</i>	<i>Minimum R-value</i>	<i>Project R-value</i>
Framed wall constructions with cavities	<u>1.5</u>	<u>3.99</u>
Single skin masonry wall without a cavity	<u>0.6</u>	<u></u>
Solid timber wall no less than 60 mm thick	<u>0.6</u>	<u></u>
Roof or ceilings	<u>1.5</u>	<u>4.1</u>

Design DetailsBuilding Dimensions

Floor Area	<u>154.7</u>
Gross Wall Area	<u>167.3</u>
Net Wall Area	<u>130.1</u>
Wall (North) Area	<u>29.3</u>
Wall (East, South and West) Area	<u>100.8</u>
Gross Roof Area	<u>154.7</u>
Net Roof Area	<u>154.7</u>
Glazing Area	<u>37.2</u>
Window (North) Area	<u>26.3</u>
Window (East, South and West) Area	<u>10.9</u>
Skylight Area	<u>0</u>

Glazing Area Percentages

Total Glazing Percentage	<u>22.2%</u>
East, South and West Window Percentage	<u>9.8%</u>
Total over 30%	<u>no</u>
East, South and West over 30%	<u>no</u>
Total over 50%	<u>no</u>

Information required for BPI calculation

Living Floor Area	<u>0</u>	Note: This includes also internal floors.
Average Room Height	<u>0</u>	
Thermal Mass Level	<u>Light weight</u>	<u>Suspended timber floor with timber framed walls or a heavily carpeted slab floor with timber framed walls.</u>

Climate

Location	<u>Paraparaumu</u>
Climate Zone	<u>2</u>

Heat Loss Details

	ID	Orient.	Width	Height	Gross Area	Net Area	R-value*	Heat Loss	Shad. Coeff.**	Solid Wall***
<u>Floors</u>										
Floor 1	dwelling				154.7	154.7	2.78	55.6		
<u>Walls</u>										
Wall 1	north 1	North	8	2.4	19.2	14	3.99	3.5		C
Window 1-1	W1		.9	1.8		1.6	.43	3.8		
Window 1-2	W2		2	1.8		3.6	.43	8.4		
Wall 2	north 2	North	8	2.4	19.2	5.3	3.99	1.3		C
Window 2-1	W3		7.7	1.8		13.9	.43	32.2		
Wall 3	north 3	North	6	2.4	14.4	7.2	3.99	1.8		C
Window 3-1	W4		3.6	2		7.2	.43	16.7		
Wall 4	north 4	North	1.14	2.4	2.7	2.7	3.99	0.7		C
Wall 5	east 1	East	2.27	2.4	5.4	5.4	3.99	1.4		C
Wall 6	east 2	East	4.43	2.4	10.6	10.6	3.99	2.7		C
Wall 7	east 3	East	1	2.4	2.4	2.4	3.99	0.6		C
Wall 8	east 4	East	.5	2.4	1.2	1.2	3.99	0.3		C
Wall 9	east 5	East	6	2.4	14.4	13.4	3.99	3.4		C
Window 9-1	W5		.8	1.2		1	.43	2.2		
Wall 10	south 1	South	6.45	2.4	15.5	15.5	3.99	3.9		C
Wall 11	south 2	South	2.8	2.4	6.7	6.7	3.99	1.7		C
Wall 12	south 3	South	7.36	2.4	17.7	10.6	3.99	2.7		C
Window 12-1	W6		.9	1.8		1.6	.43	3.8		
Window 12-2	W7		2.1	2		4.2	.43	9.8		
Window 12-3	W8		1.2	1		1.2	.43	2.8		
Wall 13	south 4	South	5	2.4	12	12	3.99	3		C
Wall 14	south 5	South	3	2.4	7.2	6.6	3.99	1.7		C
Window 14-1	W9		.6	1		0.6	.43	1.4		
Wall 15	west 1	West	5.64	2.4	13.5	11.9	3.99	3		C
Window 15-1	W10		.9	1.8		1.6	.43	3.8		
Wall 16	west 2	West	2.1	2.4	5	4.3	3.99	1.1		C
Window 16-1	W11		.4	1.8		0.7	.43	1.7		
<u>Roofs</u>										
Roof 1	roof		154.7	1	154.7	154.7	4.1	37.7		
<u>Total Heat Loss</u>								212.7		

* Any slab floor regardless of its dimensions can be assumed to have an R-value of at least R-1.3 (H1/VM1 and H1/AS1, Replacement Table 1, Note (4)).

** The Shading Coefficient is only required for BPI calculations.

*** C: Cavity Construction (any construction that is not solid), T: Solid Timber, S: Other Solid Construction (Note that the use of solid timber and other solid construction types is discretionary, i.e. solid timber walls and other solid walls can be treated as if they are non-solid)

(NZS4218:2004 section 3.1.4.)





Floor Construction Details

1 Slab floor			
internal surface 0.09			
Flooring	none (Example: polished surface of a concrete floor)		
<i>R-value: 0</i>			
Insulation value of the slabfloor			
Slab floor area [m²]:	154.7		
Perimeter length [m]:	70.35		
External wall thickness [mm]:	.3		
Soil conductivity [W/m °C]:	1.2		
Underslab insulation:	Total slab	Expol ThermaSlab (H) R-2.8 Concrete Slab:	2.8
Slab edge insulation:	External	Expol ThermaSlab (S) R-1.3 Concrete Slab:	1.3
<i>R-value: 2.69</i>			
		2.78	m²K/W.

Wall Construction Details

1 Timber frame with vented cavity and insulated cladding	
external surface 0.03	
Cladding	60mm EPS (R1.66) with plaster finish <i>R-value: 1.66</i>
Insulation	
15-90mm vented cavity (all R-values on ext. side of cavity will be halved), R: 0.08	
Air Barrier	Building paper <i>R-value: 0.01</i>
Timber Frame & Cavity	144mm, studs @ 600mm, no dwangs
<i>Frame Area: 11.4%</i> Timber Frame <i>R-value: 1.19</i>	<i>Cavity Area: 88.6%</i> Insulation 3.6 still Airgap none <i>R-value: 0</i>
Wall Lining	Gypsum plasterboard 10mm <i>R-value: 0.04</i>
internal surface 0.09	
<div style="border: 1px solid black; display: inline-block; padding: 2px 10px;">3.99</div> m ² K/W.	

Roof Construction Details

1 Timber framed roof, flat ceiling		
external surface 0.03		
Roofing	Metal tiles with building paper	
	<i>R-value: 0.01</i>	
Roof space (still air) 0.11		
	Insulation 	
Timber Frame & Cavity		
125mm rafters or joists @ 400mm, battens (covered with insulation)		
	<i>Frame Area: 11.8%</i>	<i>Cavity Area: 88.2%</i>
Trusses and dwangs		Insulation 6
	<i>R-value: 1.03</i>	
Ceiling Lining	Gypsum plasterboard 10mm	
	<i>R-value: 0.04</i>	
internal surface 0.09		
Recessed downlights		
Ceiling area [m²]:	Number of downlights:	Clearance from lamp holder side [m]:
		 
4.1 m²K/W.		

[Terms and Conditions](#) .
 [Contact](#) .
 [Home](#)



This tool was created by [Design Navigator Ltd.](#)