

Land Information Memorandum **L252251**

Application

Stephan Charles Knowler
Stephan Knowler
18 Bella Vita Drive
Lincoln 7608

No.	L252251
Application date	25/09/2025
Issue date	6/10/2025
Phone	0272299522

Property

Valuation No.	2404018824
Location	617 Days Road
Legal Description	LOT 2 DP 68240 BLK XII LEESTON SD
Owner	Kempthorne Ian Bruce and Kempthorne Michelle Julie
Area (hectares)	10.0000

The certificate of title submitted with this application, shows easements, covenants, encumbrances or caveats registered on the title, for further information a copy of these can be obtained from Land Information New Zealand 112 Tuam Street.

Rates

Rateable Value

The date of Selwyn's last General Revaluation was 1/09/24. For further information please contact Council's Rates Department.

Revaluation Year	2024
Land	\$ 630,000
Capital Value	\$ 1,180,000
Improvements	\$ 550,000

Current Rates Year 2025 to 2026

Annual Rates	\$ 5,364.60
Current Instalment	\$ 1,341.15
Current Year - Outstanding Rates	\$ 0.00
Arrears for Previous Years	\$ 0.00
Next Instalment Due	15/12/25

Next Revaluation Due 2027.

The rates listed for this property are correct as at the date of this report being issued.

If this property is vacant land, and the applicant intends building a house or making other improvements, additional rates and charges will be added. Such rates and charges are for the operation of the District libraries, local community centre and recreation reserves, sewerage and water systems and refuse collections and recycling.

If a ratepayer in the district purchases additional properties, that ratepayer maybe eligible for certain rating exemptions due to multiple ownership. The exemptions would only apply to uniform library charges on bare land blocks and an exemption from the uniform annual general charge if contiguous or same use land is purchased.

Please contact the Councils rates team if you require clarification on 0800 SELWYN (735 996).

Note: Rates are charged in four equal instalments for the period commencing 1 July and ending 30 June each year.

Planning/Resource Management

Partially Operative District Plan: GRUZ

Operative District Plan Zoning: Rural Outer Plains

The Council has undertaken a review of the Operative District Plan and through this process it has developed a New District Plan ('The Partially Operative District Plan') which provides clear objectives, policies and rules to manage the effects of land use activities on the environment, but also sets a clear direction for our district's development and reflects our communities' needs and expectations. It also incorporates any changes in legislation, national and regional policy statements, environmental standards and other regulations.

The period for lodging appeals against decisions on the Partially Operative District Plan closed on the 6th of October 2023 and the Council released the Appeals Version of the Partially Operative District Plan on 27th November 2023. Many provisions in Partially Operative District Plan are now beyond challenge and are operative/treated as operative (pursuant cl 103 of Schedule 1 and s86F of the Resource Management Act (1991). The Operative District Plan now only applies where a relevant provision in the Partially Operative District Plan remains subject to appeal. For more information visit <https://www.selwyn.govt.nz/property-And-building/planning/strategies-and-plans/selwyn-district-plan/selwyn-district-plan-review>

11/08/95

Resource Consent R301805

To Establish A Wholesale Bakery In Rural Zone

Decision Notified 18/10/95

Consent Approved 18/10/95

Planning Notes

The information provided on this LIM has come from the information lodged against the property file/information and GIS at the time of processing. Please note that the resource consents, fill certificates and other relevant property files listed are based on what is available on our general property information, and that there may be other documents for the property which have not yet been added to the property record.

Resource Consents often contain a multitude of information and reports that are not ordinarily separately referenced or included in the LIM itself. Information identifying each (if any) special feature or characteristic of the land concerned, including but not limited to potential erosion, falling debris, subsidence, slippage, alluvion, or inundation, or likely presence of hazardous contaminants.

Preliminary Site Investigation Reports, Detailed Investigation Site Reports and Geotechnical Reports are submitted as part of the subdivision Resource Consent Process it is not likely to be currently of relevance in relation to the "land concerned", otherwise it would be elsewhere noted on the LIM to the extent any issues still apply following subdivision).

Any resource applications or consents that may contain information relating to the land which is not otherwise included in the LIM, including Geotechnical, Environmental and other expert reports, can be obtained via Selwyn District Council Information Management team on information.management@selwyn.govt.nz

SCA-RD2

This property is located within 300 metres of an intensive livestock production facility. This can have planning implications if establishing a sensitive activity such as a residential unit (sensitive activity) or subdividing. For further information visit <https://eplan.selwyn.govt.nz/review> or contact the duty planner on 0800 SELWYN (0800735996).

Building

3/03/97	Building Consent R416610 Garage Code Compliance Certificate Issued 30/09/97
11/07/95	Building Consent R414121 Bakery Code Compliance Certificate Issued 30/09/97
28/06/95	Building Consent R414122 Hay Barn Withdrawn 19/03/01
8/08/94	Building Consent R412596 Dwelling Code Compliance Certificate Issued 30/09/97

Buildings erected prior to 1965 may not have a building permit record or had inspections carried out.

All building products and materials have a designed life, and must be maintained in accordance with the manufacturer's specifications.

In the case of building permits and building consents no further inspections have been carried out by the council since these structures were completed.

Any concerns of this nature should be referred to an organization that carries out property checks or the product manufacturers.

Schedule 1 Exempt Building Work

Under section 42A of the Building Act 2004 building owners can carry out certain types of building work specified in Schedule 1 of the Building Act 2004 without need to obtain building consent approval. Where Council holds any information provided by a property owner in relation to exempt works undertaken on the property it is important to note that Council do not check or review the documentation for compliance, it is simply filed for record keeping purposes and not to satisfy any statutory obligation. Any information held of this nature has been provided at Councils discretion under Section 44A (3) of the Local Government Official Information and Meetings Act 1987 without any representation or warranty.

Services

Water

Council water scheme is not available.

Own potable water supply required.

For those properties not connected to a Council reticulated water supply, it is encouraged that the quality of the domestic water supply be regularly tested to ensure that it is to a potable standard. If the same water supply is also used for irrigation or stock water, check that there is a backflow protection device to prevent any contamination of water supply.

Sewer

Council sewer scheme is not available.

On-site sewage treatment and disposal.

The property is not serviced through Council sewer network. Any onsite wastewater treatment or changes to it will require Environment Canterbury consent.

If there is an existing domestic onsite wastewater treatment system on this property, the owner is responsible for ensuring regular maintenance and servicing is carried to ensure it continues to function satisfactorily.

Any new or replacement of domestic onsite wastewater treatment system will need to meet the requirements of Rule 5.8 of the Canterbury Land and Water Regional Plan to be considered a

permitted activity and will require a building consent from Selwyn District Council prior to installation.

Any property with onsite sewage treatment and disposal, animal effluent disposal or water extraction for irrigation may have or require consent from Environment Canterbury and may require consent from the surrounding properties for a variety of discharges. This could have an adverse effect on the neighbouring property in relation to odour, potable water supply quality, or be of a general nuisance factor.

Information regarding what consents have been granted for this or surrounding properties can be obtained by contacting the issuing authority Environment Canterbury.

Land used to dispose of waste or to spread effluent or treated sewage, may be contaminated due to the concentrations or mix of material deposited onto the land over time. If any soil tests have been carried out, please forward a copy to the Council in order for the records to be updated.

For those properties not connected to a Council reticulated sewer system, it is important that the effluent system is regularly checked and maintained. You should also be aware of the limits on what can and should not be disposed of through these systems. Any concerns should be referred to an organization that carries out checks and maintenance or to the product manufacturers.

Stormwater

Stormwater to soakhole and/or Land Drainage Available

This property may be located within an area covered by Environment Canterbury stormwater consent. It is the responsibility of the property owner to contact Environment Canterbury customer services to ensure that any activity undertaken on site complies with the relevant consent conditions.

Note – the above describes the current roof water disposal type and does not reflect the future situation, which should be determined as part of the subdivision (if applicable). For more information please contact Council.

Note- Adequate soakage for stormwater to soak holes may not be available at depths 1.6 – 1.8m.

Copy of drainage plan attached.

If you have any questions about the Water, Sewage or Stormwater information above please contact the Selwyn District Council Water Department at 0800 SELWYN or contactus@selwyn.govt.nz

Kerbside Waste Collections

The Council provides refuse and recycling collection services for most residential and rural residential properties where these properties occur alongside maintained public roads. Private roads and Right of Ways (as maybe referenced in the Transportation Notes pertaining to this LIM) will not be directly serviced as these access ways are not usually of a sufficient standard to be used safely and efficiently by the collection vehicles. This could also apply to other public roads or streets that are narrow and/or have a lack of vehicle turning facilities. Rural and high country areas and settlements are not covered by regular collection services however localised refuse drop off facilities maybe available for use in specific areas. For further details and advice on refuse collection and recycling services as they may pertain to the property please phone the Council's Asset department on phone 3472 800.

[Selwyn District Council - Collection Days & Routes](#)

If your address shows “no results found”, this means

- your property is not serviced directly by kerbside collections, OR
- you have a new property and either:
 - o you have requested for your property to be added to the route and it is in the process of being added, OR
 - o you have not yet requested for your property to be added to the route, OR

Please contact Council for further detail.

Land and Building Classifications

Energy Infrastructure and Transport

None known

Hazard and Risk

Reference: Plains Flood Management Overlay

This property is identified in the Partially Operative District Plan as being located within a Natural Hazard Overlay. For further information visit <https://apps.canterburymaps.govt.nz/SelwynNaturalHazards/> or contact the duty planner on 0800SELWYN (0800735996)

Reference: Tsunami Policy Overlay

This property is identified in the Partially Operative District Plan as being located within a Natural Hazard Overlay. For further information visit <https://apps.canterburymaps.govt.nz/SelwynNaturalHazards/> or contact the duty planner on 0800SELWYN (0800735996)

Culture and Heritage

Reference SASM 30

This property has been identified in the Partially Operative District Plan as containing or being in close proximity to a site or Area of Significant to Māori. For further information visit <https://eplan.selwyn.govt.nz/review> or contact the duty planner on 0800 SELWYN (0800735996).

Natural Environment

None known

District-wide matters

None known

Area-specific matters

None known

Land Notes

Land Notes: This property is within the area encompassed by the 2007 Christchurch, Rolleston, and Environs Transportation Study (CRETS). The published Strategy outlines a range of strategic transportation initiatives to cater for long term growth in this area of the district. This includes the upgrading of existing roads and the provision of new roads which may affect private property. Further information on this Study can be viewed on the Councils website www.selwyn.govt.nz under "Transportation and Roding".

Listed Land Use Register (LLUR):

Hazardous activities and industries involve the use, storage or disposal of hazardous substances. These substances can sometimes contaminate the soil. Environment Canterbury identifies land that is used or has been used for hazardous activities and industries. This information is held on a publicly available database administered by Environment Canterbury called the Listed Land Use Register (LLUR). The Selwyn District Council may not hold information that is held on the LLUR, therefore, it is recommended that you check Environment Canterbury's online database at www.llur.ecan.govt.nz.

Residential Swimming Pool

No pool registered to this property.

Land Transport Requirement

Days Road is a formed and sealed local road maintained by Selwyn District Council

Special Land Features

	NZS3604:2011	AS/NZS1170:2002
Wind Region	A	A7
Snow Zone	N4	N4 Sub-alpine
Earthquake	Zone: 2	Z Factor: 0.3
Approximate Altitude (Amsl)	3m	-
Exposure Zone	C	-

Exposure Zone Descriptions

Zone B: Low

Inland areas with little risk from wind blown sea-spray salt deposits

Zone C: Medium

Inland coastal areas with medium risk from wind blown sea-spray salt deposits. This zone covers mainly coastal areas relatively low salinity. The extent of the affected area varies significantly with factors such as winds, topography and vegetation.

Zone D: High

Coastal areas with high risk wind blown sea-spray salt deposits. This is defined as within 500 m of the sea including harbours, or 100 m from tidal estuaries and sheltered inlets.

Flooding

Flood Management Area - 500 year event

The Council is undertaking a District Plan Review and through this process the Council has obtained and holds information showing that this property may be susceptible to flooding from the Selwyn River and/or in heavy rainfall events. The two reports are outlined below and can be found at <https://apps.canterburymaps.govt.nz/SelwynNaturalHazards/>:

ECan report R19/41 – Selwyn River/Waikirikiri floodplain investigation. The report identifies areas that may be affected by flooding from the Selwyn River/Waikirikiri.

DHI Water and Environment Ltd report – Regional Policy Statement Modelling for SDC – District Plan. The report identifies areas that may be affected by flooding in heavy rainfall events in the Selwyn District. For more information, please contact the Selwyn District Council: phone: 0800 SELWYN (735 996), email contactus@selwyn.govt.nz or visit 2 Norman Kirk Drive, Rolleston.

Flooding: This property is located within an area which may be subject to flooding or surface water ponding during high rainfall events. For further information you are advised to contact Environment Canterbury - phone 3653828, 200 Tuam Street, Christchurch

Note: This request can take up to 10 working days to process.

Flooding: This property is located within an area which is known to have a high ground water table, which may contribute to surface water ponding during periods of high rainfall.

This property is located in the Lower Plains Flood Area and Lake Ellesmere Flood Area.

Alluvion

None known

Avulsion

None known

Erosion

None known

Land Fill

None known

Slippage

None known

Ground Water Level

Less than 30m below ground

Soil Types

Taitapu deep and moderately deep complex

Taitapu deep and moderately deep sandy loam

Taitapu deep and moderately deep silt loam

Liquefaction and Subsidence

The site is located in a zone of variable susceptibility to liquefaction. For further information visit www.ecan.govt.nz and put '1702192' in the search box and select documents.

An assessment will need to be carried out on this site to establish the level of susceptibility to liquefaction. The scope of this investigation must be determined by a CPEng Geotechnical engineer and all testing shall be carried out under the guidance of the CPEng Geotechnical engineer. Furthermore, the ground bearing capacity in this area may not achieve the requirements of the NZ Building Code Clause B1, specific design may be required.

Licences/Environmental Health

1/07/00	Food Premises R740152
	Cancelled 11/03/03
	Expires 14/01/03

Network Utility Operators

Information related to the availability of supply, authorisations etc. (e.g. electricity or gas) can be obtained from the relevant Network Utility Operator.

Other Information

1. The applicant is advised that the Environment Canterbury may have other information in relation to this property including, but not limited to:

- a) Discharge consents.
- b) Well permits.
- c) Consents to take water.
- d) The existence of contamination and/or hazardous sites.
- e) Flooding.
- f) Clean air discharge compliance.

Further information may be obtained from Environment Canterbury by requesting a Land Information Request (LIR). To find out more contact the Environment Canterbury on 0800 ECINFO (0800 324 636) or at <http://www.ecan.govt.nz/>

2. The following further information is supplied on the basis set out in note 2 below.

Notes

1. The information supplied in the sections of this report, other than 'Other Information', is made available to the applicant pursuant to Section 44A(2) of the Local Government and Official Information Act 1987 by reference to Council files and records. No property inspection, or title search, has been undertaken. To enable the Council to measure the accuracy of this LIM document based on our current records we would appreciate your response should you find any information contained herein which may be considered to be incorrect or omitted. Please telephone the Council on 0800 SELWYN (375 996).
2. The information or documents supplied to the applicant and referred to in the 'Other Information' section of this report has been supplied to the Council by property owners, their agents and other third parties. That information is made available pursuant to section 44A(3) of the Local Government and Official Information Act 1987 on the basis that:
 - a) The information may be relevant to the purposes for which this report is obtained;
 - b) The Council does not warrant or represent the accuracy or reliability of the information. If the subject matter of that information is important to the applicant it is recommended that relevant professional advice should be taken before reliance is placed upon that information.
3. The information included in the LIM is based on a search of Council records only and there may be other information relating to the land which is unknown to the Council. Council records may not show illegal or unauthorised building or works on the property. The applicant is solely responsible for ensuring that the land is suitable for a particular purpose.
4. Schedule 1 Exempt Building Work

Building owners can carry out certain types of building work without needing to obtain a building consent. This exempt building work is listed in Schedule 1 of the Building Act 2004.

It is the owners' responsibility to ensure that any exempt building work done complies with the Building Code and fits within the provisions of the schedule before they carry out the work.

Please note that Council do not check or review documentation for compliance where information on exempt work has been provided by a property owner to Council. This information is simply filed for record keeping purposes and not to meet any statutory obligation.

Any information of this nature held by Council has been provided at Councils discretion under Section 44A (3) of the Local Government Official Information and Meetings Act 1987 without any representation or warranty.

5. The Council has used its best endeavors to ensure that all information provided in this LIM report is correct and complete in all material respects. In the event that a material error or omission can be proven the Council's liability, whether in contract or in tort shall be limited to the fee paid to Council to obtain this report.
6. This information reflects the Selwyn District Council's current understanding of the site, which is based only on the information thus far provided to it and held on record concerning the site. It is released only as a copy of those records and is not intended to provide a full, complete or totally accurate assessment of the site. As a result the Council is not in a position to warrant that the information is complete or without error and accepts no liability for any inaccuracy in, or omission from, this information.
7. The information contained in this Land Information Memorandum is current at the date the memorandum is issued. Further relevant information may come into the Council's possession subsequent to the date of issue.

Information Management Team

Date: 06 October 2025

LIM Report Legend

Base Layers

Road

— Road

Railway

—+— Railway

District Boundary

--- District Boundary

Township Boundary

--- Township Boundary

Ratepayer Information

Ratepayer Information

Parcels

Parcels

PODP - Zones and Precincts

Precincts

Commercial Precincts

Industrial Precincts

Airfield Precincts

Rural Precincts

Zones

- Large lot residential zone
- Low density residential zone
- General residential zone
- Medium density residential zone
- Settlement zone
- General rural zone
- Neighbourhood centre zone
- Local centre zone
- Large format retail zone
- Town centre zone
- General industrial zone
- Special purpose zone

Zone and Water Services

Water_pt

- EQUIPMENT - BORE
- EQUIPMENT _ GENERATOR
- EQUIPMENT - SAMPLE TAP
- EQUIPMENT - OTHER
- FACILITY
- FIRE PLANT
- HYDRANT
- IRRIGATION
- NODE
- OBSOLETE
- SUPPLY POINT
- TANK
- VALVE

Water_In

- DIM LINE
- DUCT
- IRRIGATION
- NON SDC SERVICE
- OBSOLETE
- OUTLINE
- PIPE - TREATED
- PIPE - UNTREATED
- PIPE - SEWER
- SITE_BOUNDARY

Sewer_pt

- CHAMBER
- EQUIPMENT
- FACILITY
- MANHOLE
- NODE
- VALVE

Sewer_In

- OUTLINE
- DIM LINE
- DUCT
- IRRIGATION
- NON SDC SERVICE
- OBSOLETE
- OUTLINE
- PIPE_GRAVITY
- PIPE_RISINGMAIN
- SITE_BOUNDARY

Storm_pt

- CHAMBER
- EQUIPMENT
- FACILITY
- INLET/OUTLET
- MANAGEMENT
- MANHOLE
- NODE
- SOAKHOLE
- SUMP
- VALVE

Storm_In

- CHANNEL
- DIM LINE
- MANAGEMENT
- NON SDC SERICE
- OBSOLETE
- OUTLINE
- PIPE
- SITE_BOUNDARY
- Soakhole w/Hoz Soakage
- StopBank

Storm_py

- CATCHMENTS
- CONSENT AREA
- GROUNDWATER LESS 6M
- OUTLINE OF BASIN
- RATED AREA

Stormwater Management Area

- Stormwater Management Area

West Melton Observatory Zone

- West Melton Observatory Zone

Planning Zones

- High Country
- Port Hills
- Existing Development Area
- Living 1
- Living 2
- Living 3
- Living X
- Living West Melton (North)
- Living Z
- Deferred Living
- Business 1
- Business 2
- Business 3
- Inner Plains
- Outer Plains
- Malvern Hills
- Key Activity Centre
- Living West Melton (South)

Liquefaction Drains and Water Race

- GATE
- Site
- WEIR

CDrain_pt

- GATE
- Site
- WEIR

CDrain_In

- DRAIN
- ECan
- OUTLINE
- StopBank
- Site Boundary

WRace_pt

- DISCHARGE
- DIVIDE
- EQUIPMENT
- GATE
- GRILL
- HEADWALL
- MANHOLE
- NODE
- POND
- SHAFT
- SOAKHOLE

WRace_In

- AQUEDUCT
- CULVERT
- DIM LINE
- EMERGENCY DISCHARGE
- INTAKE
- LATERAL
- LOCAL
- MAIN
- OBSOLETE
- OUTLINE
- SIPHON
- TUNNEL

SDC Cleaned

- SDC Cleaned

Project Extent

- Project Extent

Boundary Between Liquefaction Assessment Zones

- Boundary Between Liquefaction Assessment Zones

Liquefaction Susceptibility

- DBH TC Zoned Area
- Damaging liquefaction unlikely
- Liquefaction assessment needed

Ecan River Protection Scheme

- Properties Beside Rivers
- Halswell Staff Gauges
- Halswell Floodgates
- Halswell Drainage

Greendale Fault

- Greendale Fault 50m Buffer
- Fault Lines (GNS 2013)
- Folds (GNS 2013)

Biodiversity

- Canterbury Plains SDC AB and C Classes
- Endangered Flora and Fauna
- Potentially Significant Sites
- Confirmed SNA Sites
- Significant Natural Areas (Final 115)

LIM REPORT - Zone and Water Services

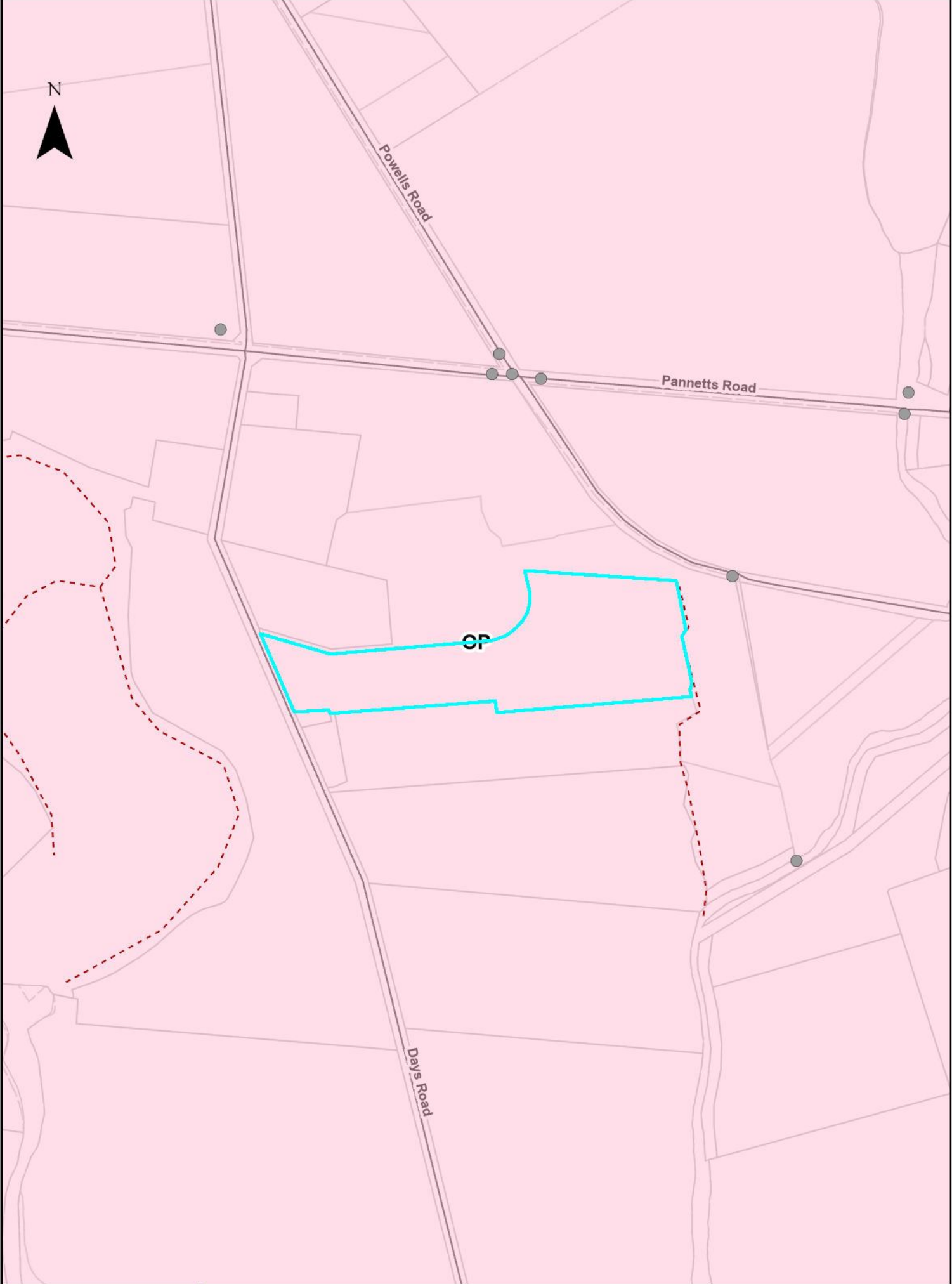

LIM - Liquefaction

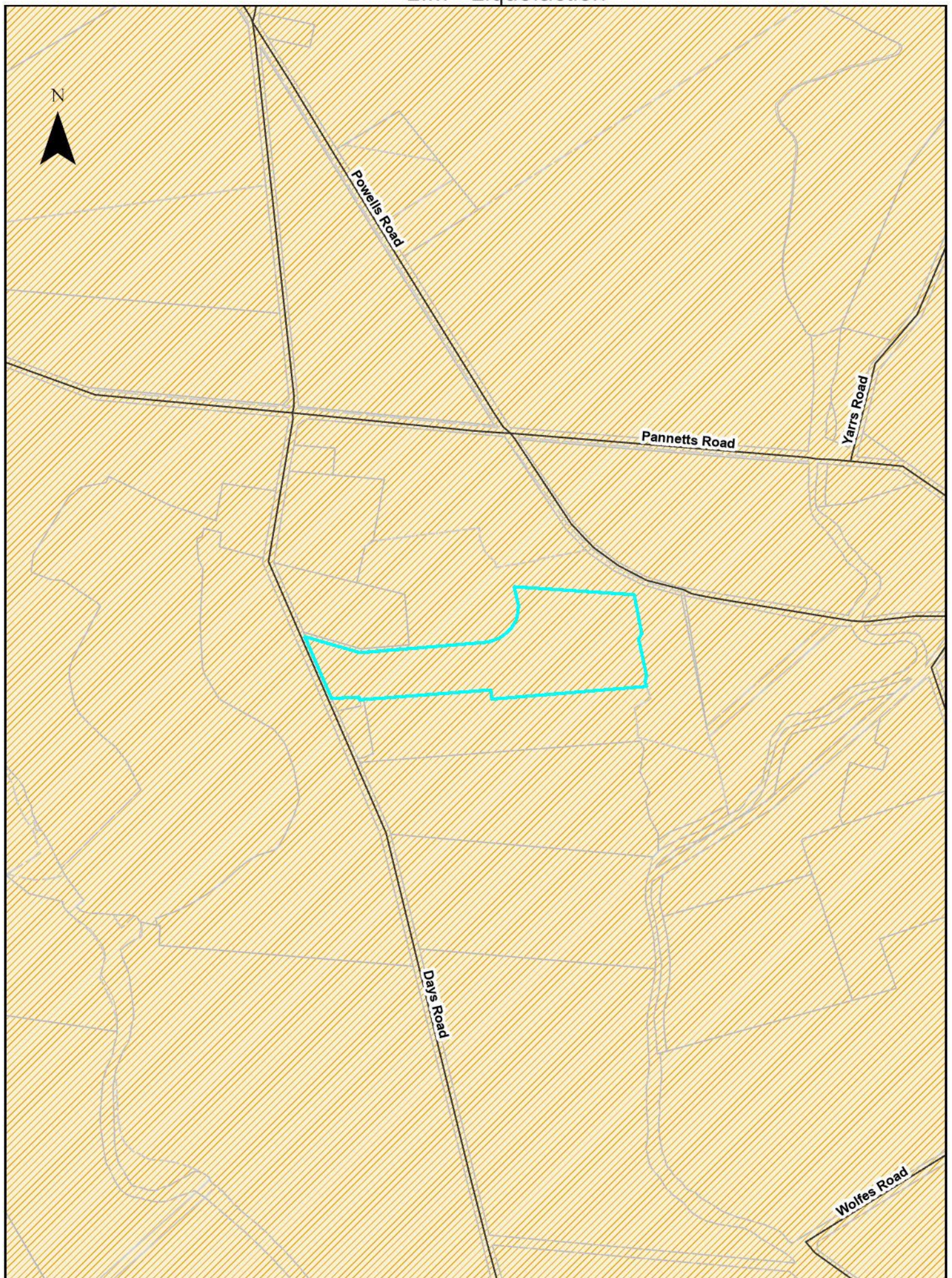

LIM REPORT - PODP Zone and Precinct

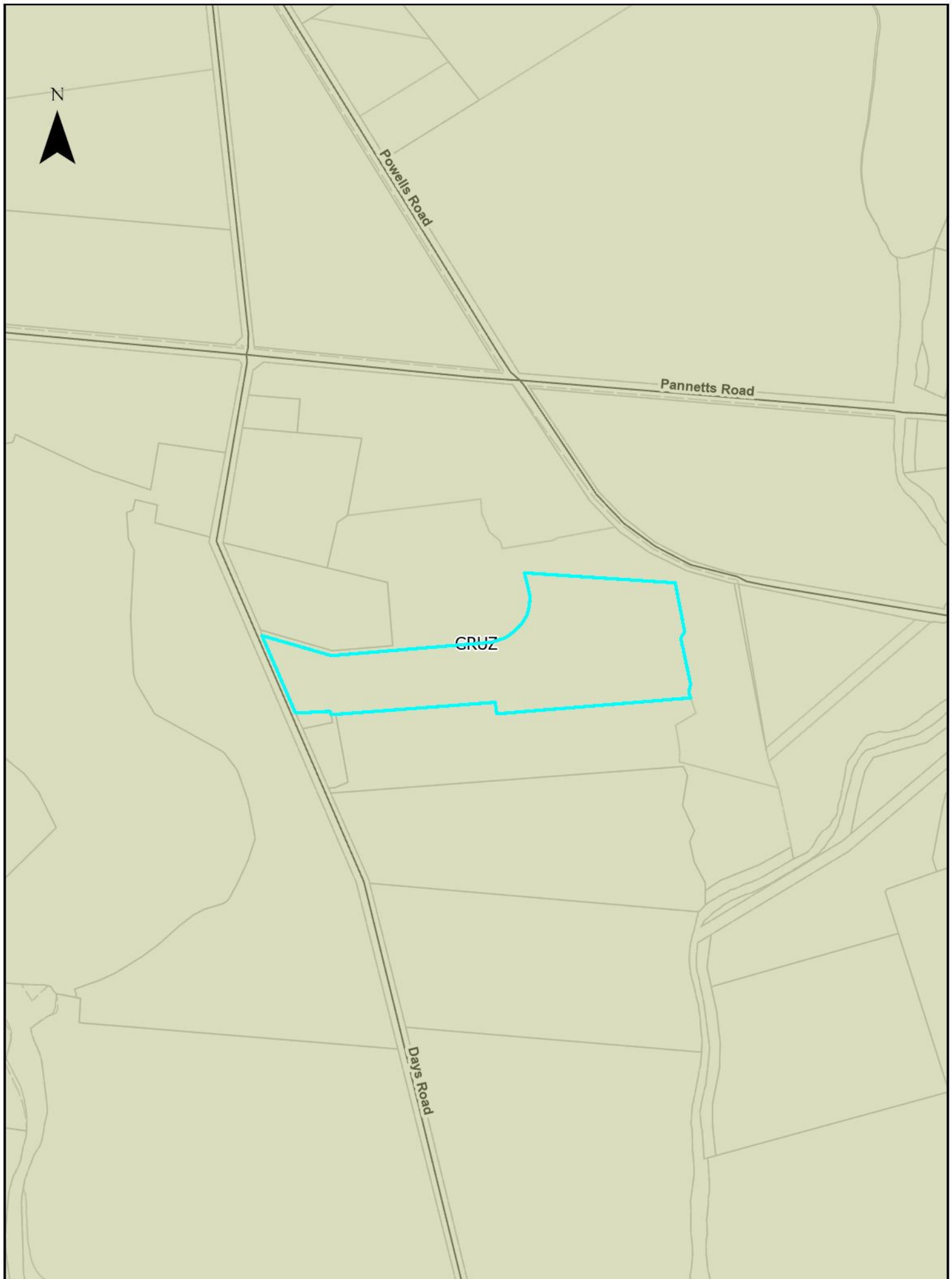

RESOURCE CONSENT INFORMATION

This document is one of three pages titled “Resource Consent Information” which should be read together.

- Because of the large number of resource consents only consents which fall within the red buffer as identified on the map have been included with this report.
- If further information is required please contact the Council’s Planning Department – Phone Direct 03 3472 868.
- Every effort is made by the Council to identify resource consent in proximity to the property subject to this LIM application. However, it is suggested that a site inspection be undertaken by prospective purchasers to identify any land uses of interest. These may include uses which have existing use rights or other uses which are permitted under the Council’s District Plan.

Resource Consent Status Codes:

GHP	Granted by Hearing
GEC	Granted by Environment Court
GDEL	Granted by Delegation
GCOM	Granted by Commissioner
DCOM	Declined by Commissioner
DHP	Declined by Hearing
WD	Withdrawn application
AP	Approved
DC	Declined
Blank	No decision issued
DN	Decision Notified

ADN	Appeal Decision Notified
AE	Appeal expiry
AEC	Appeal Heard by Environment
AN	Abatement Notice
AR	Appeal received
ARI	Application returned incomplete
AWD	Appeal withdrawn
CC	Cancelled
CCI	Certificate Compliance Issued
D37	Deferred under s.37
D37E	s.37 deferral ends
D91	Deferred under s.91
D91E	s.91 deferral ends
ECDN	Environment Court Decision notified
FI	Further Information
FICR	Further Information request - no clock restart
FR	Formally received
HD	Hearing Date
HH	Hearing held
INV	Invoiced
IR	Information received
LAPS	Lapsed
LD	Lodged
LN	Limited Notified
LS	Lapsed
ODN	Objection decision notified
OH	On Hold
OR	Objection received

PA	Pre- application
PN	Publically notified
PS	Process suspended
RAD	Recommendation adopted by Council
RRA	Recommendation to required authority
S223	Section 223
S224	Section 224
SC	submissions closed
WAR	Written Approval Requested
WARE	Written Approvals Received

2404018824

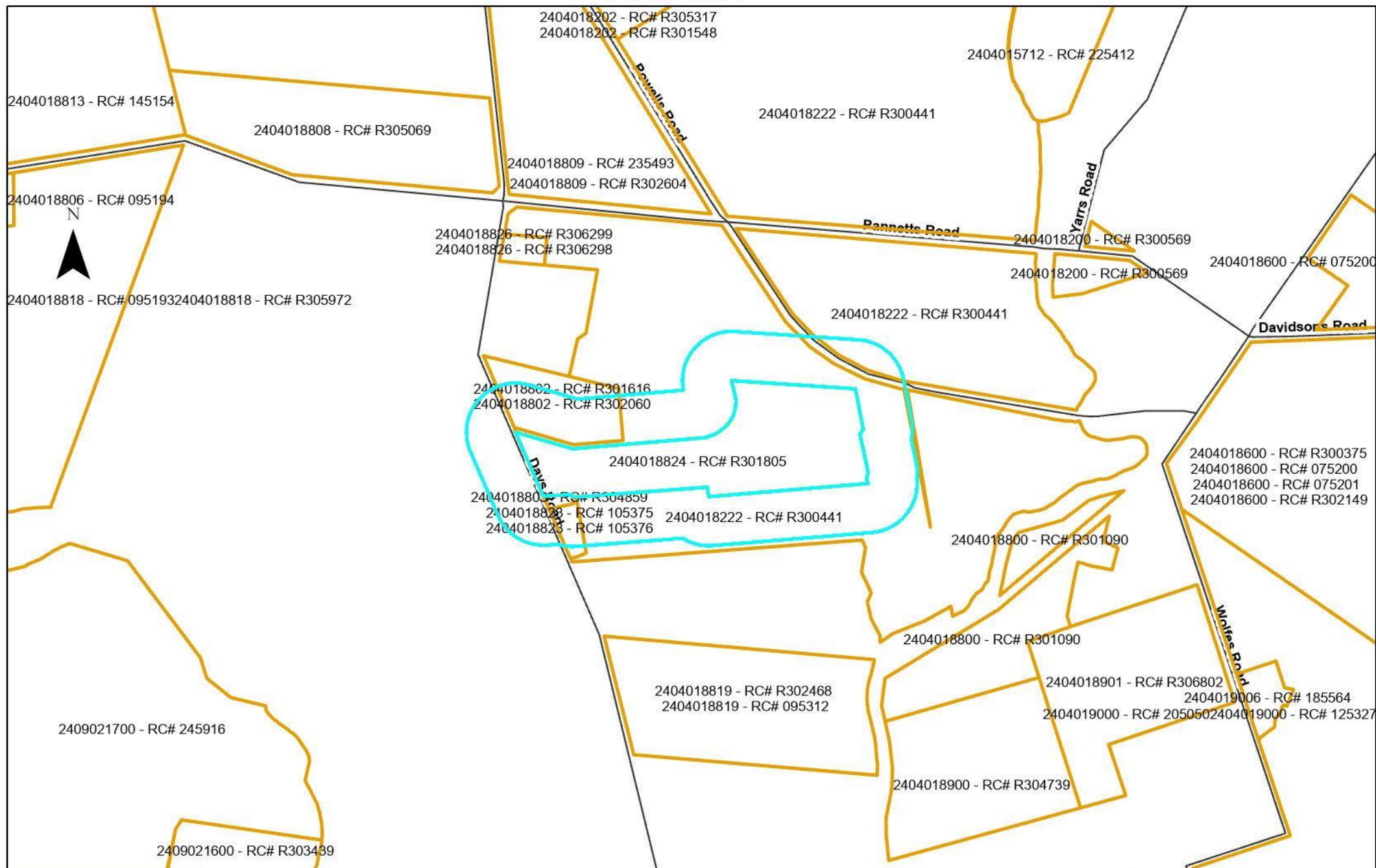

Assessment_ID	RC Number	Proposal	Decision Date
2404018222	R300441	LAND USE - RELOCATE DWELLING	1992-12-03
2404018802	R301616	RELOCATE DWELLING	1995-05-30
2404018802	R302060	BOUNDARY ADJUSTMENT	1995-12-12
2404018803	R304859	TO ERECT GARAGE WITH N/C SITING	2001-05-07
2404018823	105375	SUBDIVIDE TO CREATE 5.450m2 LOT WITH EXISTING DWELLING & BALANCE LOT TO BE AMALGAMATED WITH ADJOINING LOTS WITH CONSENT NOTICE OVER 9.45HA IN THE LAKE ELLESMERE FLOOD ZONE	2010-12-24
2404018823	105376	TO RETAIN EXISTING DWELLING ON REDUCED LOT CREATED BY 105375	2010-12-24
2404018824	R301805	TO ESTABLISH A WHOLESALE BAKERY IN RURAL ZONE	1995-10-18

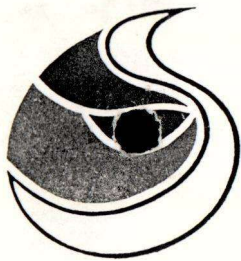

Selwyn
DISTRICT
COUNCIL

HIGH STREET, LEESTON
PRIVATE BAG 1, LEESTON
PH: (03) 324-3859 FAX: (03) 324-3531

REF NO:

C O D E C O M P L I A N C E C E R T I F I C A T E
Section 43(3), Building Act 1991

Applicant

Consent Details

MCDONALD BRUCE MALCOLM A
DAYS ROAD
SPRINGSTON SOUTH
R D 4 CHRISTCHURCH

Consent/PIM No.: R412596
Date issued: 8/08/94
Date of applicn: 25/05/94
Valn No: 2404018824

Project Descrn: NEW CONSTRUCTION
BEING STAGE 1 OF AN INTENDED 1 STAGES
DWELLING

Intended Life: INDEFINITE, BUT NOT LESS THAN 50 YEARS

Intended Uses: DWELLING

Project Location: DAYS RD, SPRINGSTON

Legal Description: LOT 2 DP 68240 BLK XII LEESTON SD

Estimated Value: \$ 130,000

The costs of issuing this Code Compliance Certificate including final inspection, where carried out, will be invoiced seperately.

This is a final code compliance certificate issued in respect of all the building work under the above building consent.

SIGNED FOR AND ON BEHALF OF THE COUNCIL:

NAME: [Signature] POSITION: Senior Engineer DATE: 30-9-97

SERVICE
CENTRES:

LINCOLN
GERALD STREET, LINCOLN
PH: (03) 325-3288

LEESTON
HIGH STREET, LEESTON
PH: (03) 324-3859

DARFIELD
SOUTH TERRACE, DARFIELD
PH: (03) 318-8416



HIGH STREET, LEESTON
PRIVATE BAG 1, LEESTON
PH: (03) 324-3859 FAX: (03) 324-3531

REF NO:

C O D E C O M P L I A N C E C E R T I F I C A T E
Section 43(3), Building Act 1991

Applicant

B M & M E MCDONALD
DAYS RD
SPRINGSTON STH
R D 4, CHCH

Consent Details

Consent/PIM No.: R414121
Date issued: 30/09/97
Valn No: 2404018824

Project Descrn: NEW CONSTRUCTION
BEING STAGE 1 OF AN INTENDED 1 STAGES
BAKERY

Intended Life: INDEFINITE, BUT NOT LESS THAN 50 YEARS

Intended Uses: BAKERY

Project Location: DAYS RD, SPRINGSTON STH

Legal Description: LOT 2 DP 68240 BLK XII LEESTON SD

Estimated Value: \$ 20,000

The costs of issuing this Code Compliance Certificate including final inspection, where carried out, will be invoiced seperately.

This is a final code compliance certificate issued in respect of all the building work under the above building consent.

SIGNED FOR AND ON BEHALF OF THE COUNCIL:

NAME: [Signature] POSITION: Senior Inspector DATE: 30-9-97

SERVICE
CENTRES: LINCOLN
GERALD STREET, LINCOLN
PH: (03) 325-3288

LEESTON
HIGH STREET, LEESTON
PH: (03) 324-3859

DARFIELD
SOUTH TERRACE, DARFIELD
PH: (03) 318-8416



HIGH STREET, LEESTON
PRIVATE BAG 1, LEESTON
PH: (03) 324-3859 FAX: (03) 324-3531

REF NO:

C O D E C O M P L I A N C E C E R T I F I C A T E
Section 43(3), Building Act 1991

Applicant

B M A & M E MCDONALD
DAYS RD
SPRINGSTON STH, R D 4
CHRISTCHURCH

Consent Details

Consent/PIM No.: R416610
Date issued: 30/09/97
Valn No: 2404018824

Project Descrn: ALTERATIONS, REPAIRS or EXTENSIONS
BEING STAGE 1 OF AN INTENDED 1 STAGES
GARAGE

Intended Life: SPECIFIED AS 50 YEARS

Intended Uses: GARAGE

Project Location: DAYS RD, SPRINGSTON STH

Legal Description: LOT 2 DP 68240 BLK XII LEESTON SD

Estimated Value: \$ 8,000

The costs of issuing this Code Compliance Certificate including
final inspection, where carried out, will be invoiced seperately.

This is a final code compliance certificate issued in respect of
all the building work under the above building consent.

SIGNED FOR AND ON BEHALF OF THE COUNCIL:

NAME: [Signature] POSITION: Senior Engineer DATE: 30-9-97

SERVICE
CENTRES: LINCOLN
GERALD STREET, LINCOLN
PH: (03) 325-3288

LEESTON
HIGH STREET, LEESTON
PH: (03) 324-3859

DARFIELD
SOUTH TERRACE, DARFIELD
PH: (03) 318-8416

McDonald
 Days Rd 21/11/94
 R412596.
 Haase

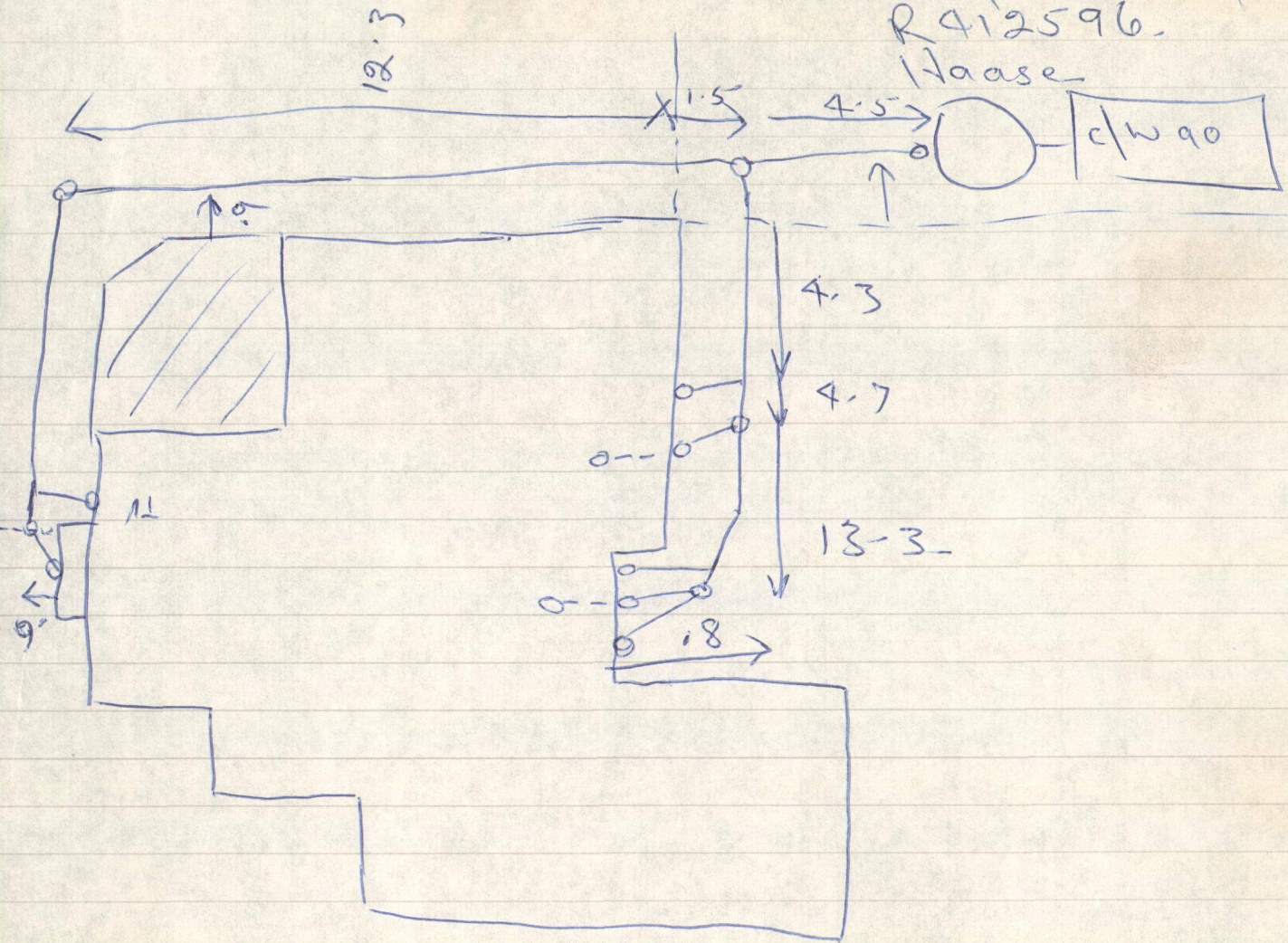

To replace Gully dishes and
 insert rubber ring connectors
 to 2~ traps. (2 OK over top)

3/10
 4/94

R 414121 24040-188-24 E. M. McDOWELL

DAYS RD

SPRINGSTON SM

1/12/95

D. W. Stevens

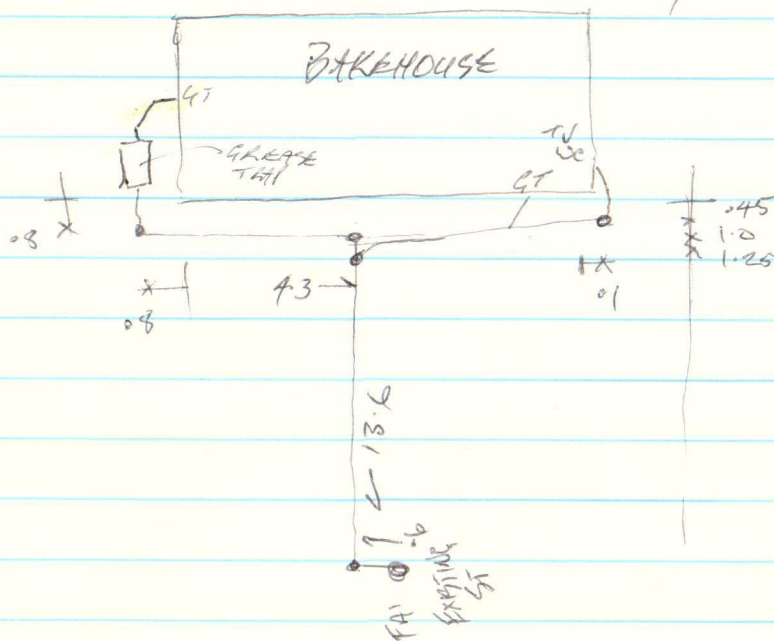

Dear Resident,

I am writing to advise you that a property you own or live at is located within a tsunami evacuation zone and what you should do to receive an alert in the event of a tsunami.

An updated tsunami zone has been drawn up for the Selwyn District based on new tsunami modelling from GNS Science and commissioned by Environment Canterbury. **Your property is within the new tsunami evacuation zone**. A map of the new tsunami zone is included with this letter.

Tsunami evacuation information for your household

The evacuation zone is shaded in orange on the attached map and is referred to as the 'Orange Zone'. This means that in the event of a major tsunami you may need to evacuate this zone.

Official warnings may be given through an Emergency Mobile Alert to your phone, via Selwyn Gets Ready, radio, television, or social media. If there is an announcement to evacuate the zone you are in, follow the instructions immediately.

The map also shows a 'Red Zone'. This is limited to marine and beach areas and Te Waihora Lake Ellesmere. In a smaller tsunami that does not require an evacuation, people may be warned to stay out of this zone because of strong and unpredictable currents at the coast, on the lake and at river mouths.

There are three main tsunami scenarios which could affect Canterbury:

1. A major, but distant earthquake generating a tsunami threat to New Zealand – in this scenario we could have up to 15 hours warning.
2. An earthquake located closer to New Zealand which could generate a tsunami with a much shorter warning time of up to a few hours.
3. An earthquake just offshore with no time to issue an official warning. **If you are at the coast and feel a strong earthquake that makes it hard to stand up, or a weak rolling earthquake that lasts a minute or more, or see a sudden rise or fall in sea level, or hear loud and unusual noises from the sea, move immediately to the nearest high ground, or as far inland as you can.**

The zones are periodically reviewed, based on the latest science. We will update you if there are any changes.

Sign up to Selwyn Gets Ready

Selwyn District Council offers a free emergency alerting system to residents, which sends text and email alerts to subscribed households in the event of an emergency like a tsunami, wildfire, snow or severe weather.

We strongly recommend that your household subscribe to this service. To join visit selwyn.getsready.net.

Be prepared to respond

If you receive a warning to evacuate the 'Orange Zone' you should immediately move inland, out of the evacuation area. It is preferable if residents self-evacuate to a relative or friends house outside the evacuation zone. If you can't do that you can go to one of the evacuation points in Southbridge, Leeston or Lincoln (see attached map for locations).

We recommend you and your family know your evacuation route and take time to make a plan for how you would evacuate. This could include having essential items ready to go and making a plan for pets and animals.

Further information is available on the Council website selwyn.govt.nz/tsunami or if you would like to discuss any of the information in this letter please contact the council's emergency management team on 0800 SELWYN (735 996).



Al Lawn
Civil Defence Manager

Selwyn tsunami zones

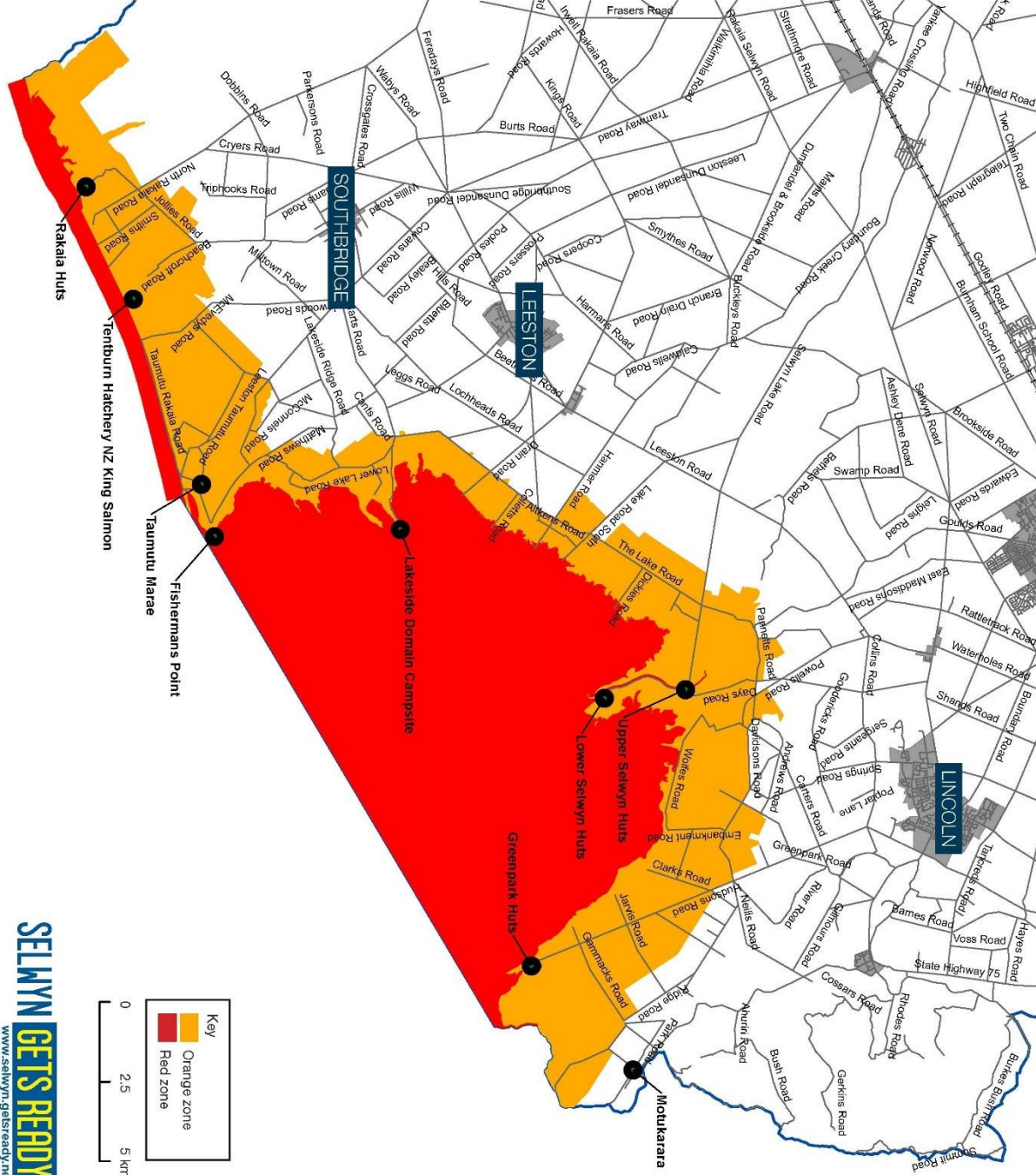

Emergency Centre Locations

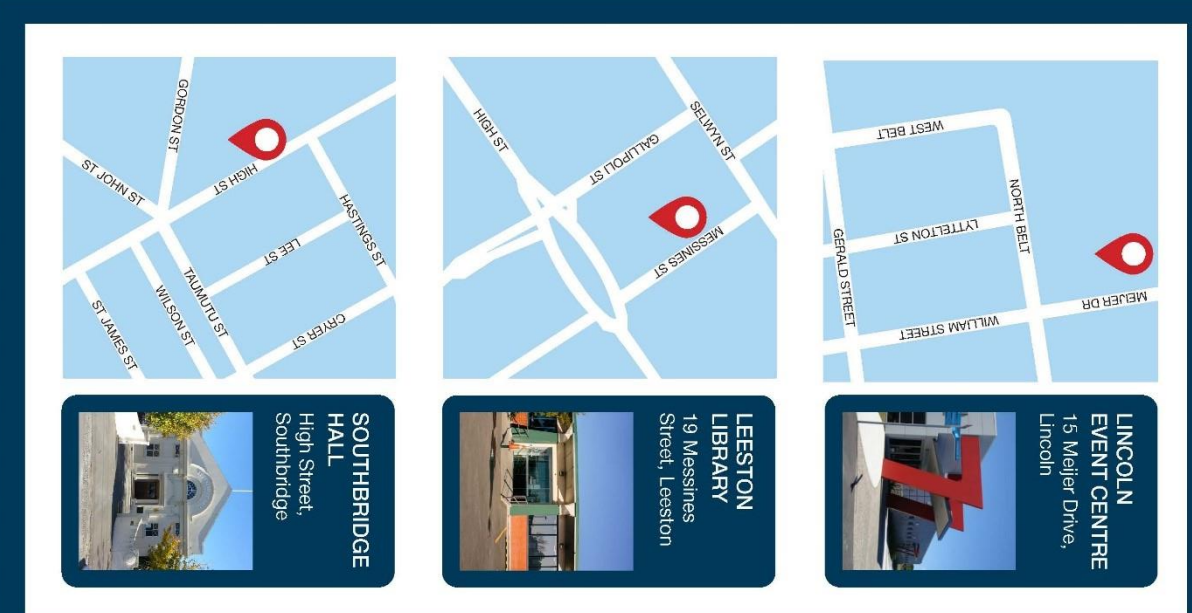



INTERACTION BETWEEN EXISTING ACTIVITIES IN RURAL ZONES

When considering buying a rural property, especially if it is a small block, there are some important things that need to be considered.

Zoned rural these areas are foremost for Horticultural and Agricultural farming, plus their associated activities. As these activities operate 24 hours a day seven days a week, it is important to appreciate that as towns and cities have their own unique characteristics, so too do rural areas.

In particular your attention is drawn to the following matters that are part of the rural character of the District.

- (a) Use of agricultural chemicals including ground or aerial application of sprays and fertilisers, subject to manufacturers instructions, adopted codes of practice and other formal controls.
- (b) Some farming activities may commence early in the morning or operate through the night such as harvesting of crops, operation of irrigators or bringing dairy cows in for milking.
- (c) Although excessive noise is not permitted the noise levels associated with permitted land uses such as orchard sprayers, birdscarers, cowsheds (especially at dawn), woolsheds, use of working dogs, aircraft for rural management, tractors, headers and assorted agricultural machinery will in the majority of situations not be considered excessive. Farm animals may make a substantial amount of noise especially deer during the roar, bulls, animals at weaning time, roosters, donkeys and peacocks.
- (d) There are a variety of rural odours including those from established piggeries, spraying of animal effluent on pasture, silage, growing of certain crop species, burning of orchard prunings, hedge prunings and stubble, application of fertilisers, spray from farm chemicals and composting.
- (e) District roads are used to move stock from one part of a farm to another, or one property to another. It is therefore in the landowners best interests to maintain stock proof road boundary fences and gates.
- (f) The existing state of district roads serving the property must be recognised, particularly if any road is unsealed. Unsealed roads can create dust. Dust can also be generated from paddocks when they are being worked or during strong winds.
- (g) Fencelines along road frontages do not always follow the legal road boundary. The road boundary can frequently be located inside what looks like private property.
- (h) Rural dwellings depend upon septic tanks and on-site systems for the disposal of sewage. The septic tanks are the responsibility of the property owner and require regular maintenance to ensure proper functioning.
- (i) Council water supply is not available to every property. Where it is not available, and the landowner seeks to construct a new dwelling, the District Council will not issue a Code Compliance Certificate until the owner provides proof that a potable water supply is available.