

PROPERTY BROCHURE



245 Tokerau Beach Road, Karikari Peninsula

SUE & DAMIEN
PROPERTY TEAM

OWN
REAL ESTATE

245 TOKERAU BEACH ROAD, KARIKARI PENINSULA

FRONT-ROW, FOREVER...



6,309
SQM

388
SQM

3

2

2

1

4

DEADLINE SALE
1pm WEDNESDAY 12TH NOVEMBER 2025 (UNLESS SOLD PRIOR)

Adjacent to a reserve and set above the dunes with direct access to Tokerau Beach, this brick residence from 2017 occupies a rare 6,309sqm coastal holding on the coveted Karikari Peninsula. The scale is impressive, with 388sqm of solid construction, broad patios, and sliders that frame uninterrupted sea and headland views.

Inside, the aesthetic is intentionally simple and robust - ready to live now, and easy to personalise later. Two large living zones anchor the plan, flanked by three oversized bedrooms including a generous master suite with its own office or retreat. There is an abundance of storage that includes a four car garage with internal access. A double-wide driveway swallows boats, trailers and visitor parking without a shuffle.



The position is the show-stopper. Elevated for outlook and peace of mind, yet flat, usable and remarkably private, it gives you room for gardens, games, future additions, possible subdivision or an additional dwelling. Step off the lawn and onto kilometres of sand for morning swims, evening walks, surf casting and effortless summer hosting.

A beachfront estate with presence, practicality and potential—rare in any market, rarer still here.

KEY PROPERTY DETAILS

LEGAL DESCRIPTION	Lot 3 Deposited Plan 493361 as shown on CT 719314
CV	\$1,830,000 (2025/2026)
RATES	\$6,452.24
DATE BUILT	2017
ZONING	General residential zone
LAND AREA	6,309sqm (more or less)
FLOOR AREA	388sqm (more or less)
BEDROOMS	Three bedrooms - Including master with walk in robe, ensuite and office. Bedroom 2 includes a walk in robe, bedroom 3 is extra large
BATHROOMS	Two plus seperate shower in laundry
LIVING AREAS	Two large living areas
OFFICE	Behind master
SEPARATE TOILET	Two
KITCHEN	Recycled Rimu cabinets, granite tops
APPLIANCES	Double oven, waste master, dishwasher, gas hob (mains gas), downdraft extractor fan
LAUNDRY	Separate - Wet room including shower
HEATING	Underfloor heating provision for entire living area - not installed Rinnai Gas fire in lounge (mains gas)
PARKING	Four bay garage plus ample concrete off-street parking
INSULATION	Batts in walls and ceilings
WATER HEATING	Gas water heating for the main of the house Ensuite has its own electric hot water cylinder in hot water cupboard
ROOF	Coloursteel
JOINERY	Double glazed aluminium, tinted glass
CLADDING	Brick
FLOOR	Concreate with tiles, carpet coverings
WATER SOURCE	22,500 ltr concrete tanks x2 - Partially buried
WASTE	Mains
INTERNET	Connected to Fibre - located in hallway cupboard Due to the expansive floor area a mesh system is required for Wifi reach Bedroom 3 has a powerline extender

CHATELS

Orbi Mesh System RBR20, Double automatic garage doors x2 with 3 remotes, Window treatments, Central vacuum system, Clothesline, Fisher & Paykel dishwasher, Electric double oven, Parmco 4-burner gas hob with downdraft extractor, Parmco waste disposal unit, 3x extractor fans (bathrooms and laundry), Fixed floor coverings, Heated towel rails x2, Gas califont, Hot water cylinder (ensuite), Light fittings, Smoke detectors, TV in lounge with wall bracket, Keyless entry lock, Retractable washing line (garage), Robot lawn mower

ADDITIONAL DETAILS

- Internal doors wider than average
- Wheelchair access
- Tokerau Bay – Bay View Store and petrol station nearby
- Absolute beachfront location
- Internal doors crafted from recycled Rimu
- Double-width driveway with 6-inch truck-grade concrete
- Reserve adjacent to the property on the northern boundary with a track providing direct beach access
- Expansive outdoor parking area
- Ratepayers and Residents Association available (optional \$15 annual fee) – provides a community voice to council and organises activities such as book club, garden club, hall committees, crafts, stalls, and market days.
- Local hall provides market days venue for bday parties and weddings
- Opportunity for B&B or multi-generational living
- Carrington Golf Club and Resort nearby (includes tennis courts)
- Beach access for boat launching
- Large section for campers, boats, guests, parking, minor dwelling and investigation into subdivision possibility
- The double driveway is for sole access to 245 Tokerau Beach Road
- Kaitaia and Mangonui only 30min drive away (give or take)

DISCLOSURES

Originally designed as the Global Fibre 8, the property was rebuilt in 2017 under the design brief of Vernan Building Consultants, featuring a brick exterior and new internal wall linings. - See LIM report



DEADLINE SALE

How does a Deadline Sale work?

A Deadline Sale is a method where a property is marketed without a price, and all offers must be submitted on or before a set deadline date. As a buyer, this means you have time to view the property, complete your due diligence, and prepare your best offer - whether it's conditional or unconditional.

Because both cash and conditional buyers are welcome, there's often strong competition. The aim is to create a multi-offer situation, so it's important to put your best foot forward. Your agent will guide you through the process, but ultimately, the seller will consider all offers submitted by the deadline and choose the one that best suits them.

What is a multiple offer?

A multiple offer situation occurs when more than one buyer submits an offer at the same time. In this case, all buyers are encouraged to present their strongest offer, as the seller will either accept one or negotiate with a single buyer—excluding others from further negotiation.

What does “unless sold prior” mean?

When a Deadline Sale is advertised with “unless sold prior,” it means the seller is open to accepting an offer before the official deadline. If this happens, the agent will notify all interested buyers and invite them to submit their offers, potentially creating a multiple offer scenario earlier than expected. If the seller accepts an unconditional offer, the property is sold immediately. If a conditional offer is accepted, the sale method may shift to “Price by Negotiation” while that contract is in place. As a buyer, it's important to stay in close contact with the agent and be ready to act quickly if you're seriously interested.

PHOTO GALLERY







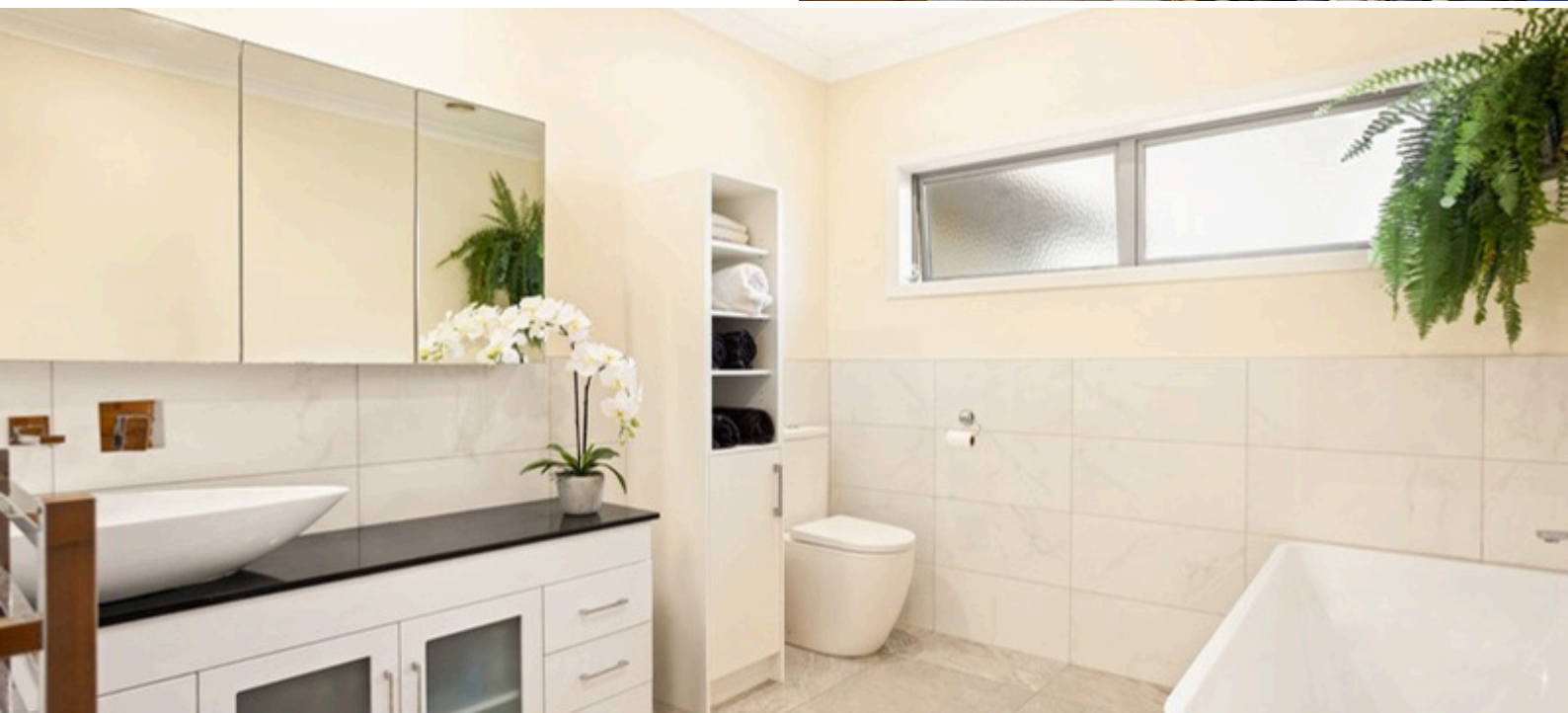

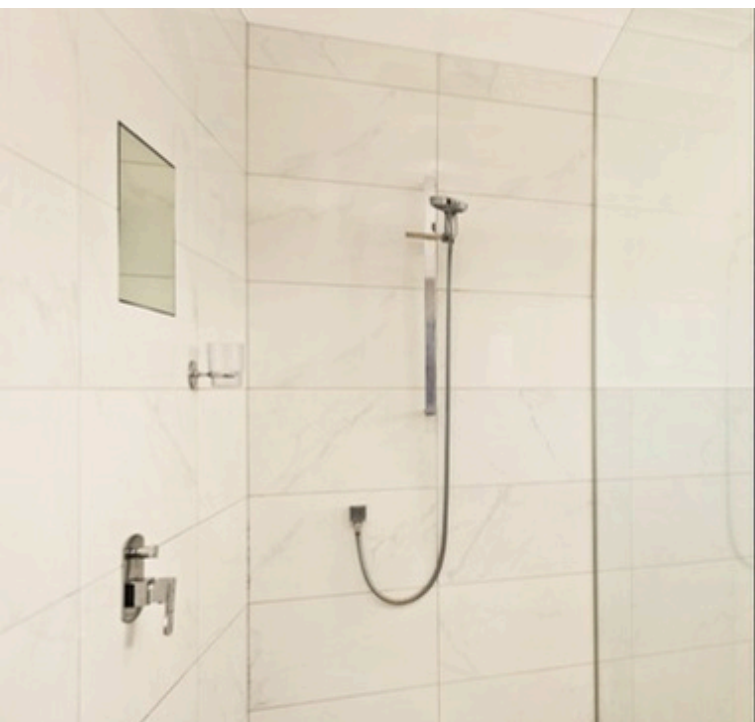



FLOOR PLAN

This plan is for illustrative purposes only and should only be used as such by any prospective purchaser



BOUNDARY MAP

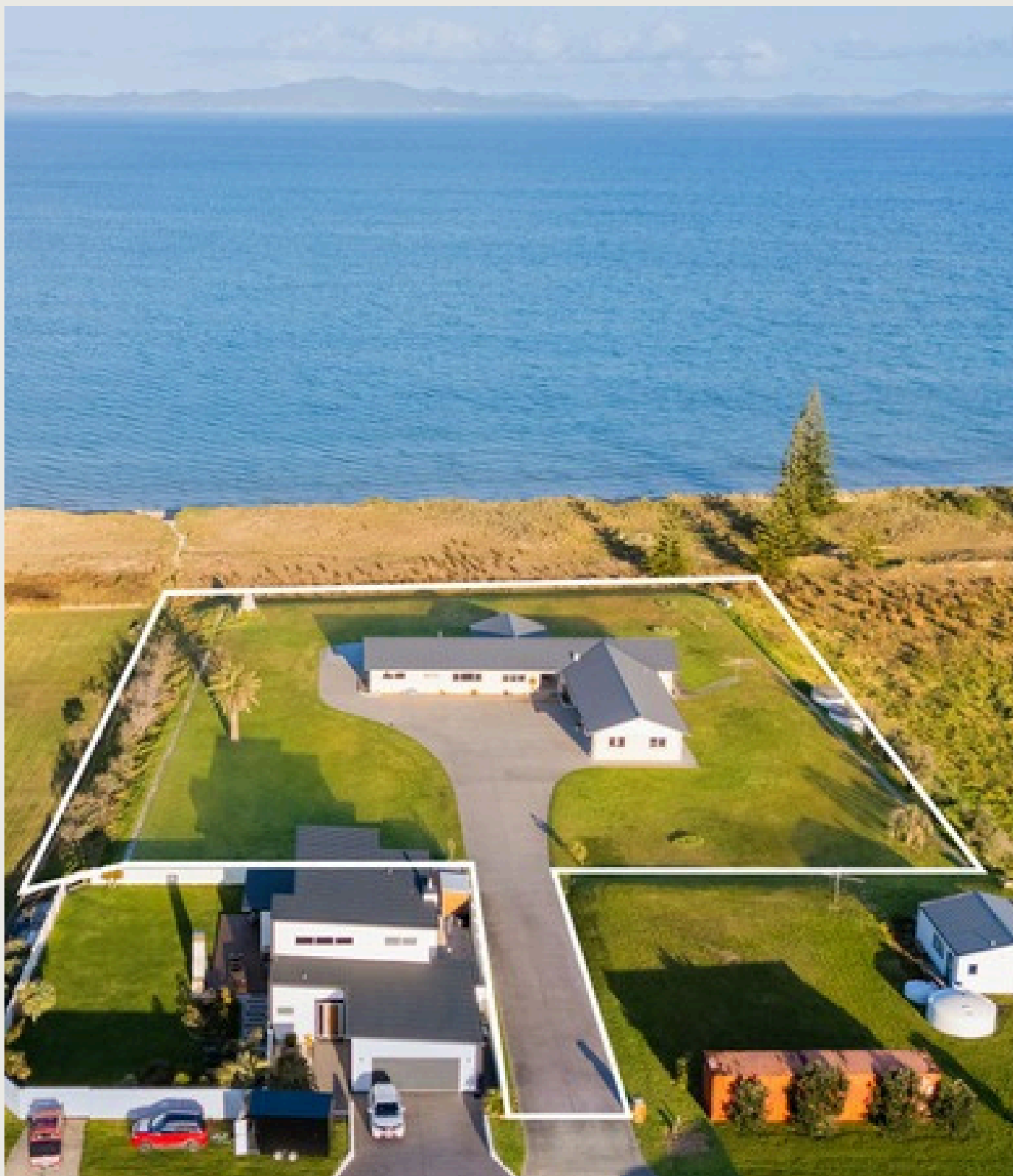

Boundary lines are indicative only

CERTIFICATE OF TITLE



RECORD OF TITLE UNDER LAND TRANSFER ACT 2017 FREEHOLD

Guaranteed Search Copy issued under Section 60 of the Land
Transfer Act 2017



R. W. Muir
Registrar-General
of Land

Identifier 719314
Land Registration District North Auckland
Date Issued 18 August 2016

Prior References
580889

Estate Fee Simple
Area 6309 square metres more or less
Legal Description Lot 3 Deposited Plan 493361
Registered Owners
Karen Urlich

Interests

Subject to Section 59 Land Act 1948

9240819.3 Consent Notice pursuant to Section 221 Resource Management Act 1991 - 16.11.2012 at 3:18 pm

Subject to a right to drain water and sewage over part marked A on DP 493361 created by Easement Instrument
10498621.2 - 18.8.2016 at 10:21 am

Some of the easements created by Easement Instrument 10498621.2 are subject to Section 243 (a) Resource Management
Act 1991 (see DP 493361)

Subject to a right (in gross) to drain sewage over part marked C on DP 493361 in favour of Far North District Council
created by Easement Instrument 10498621.3 - 18.8.2016 at 10:21 am

The easements created by Easement Instrument 10498621.3 are subject to Section 243 (a) Resource Management Act 1991
10498621.4 Consent Notice pursuant to Section 221 Resource Management Act 1991 - 18.8.2016 at 10:21 am

11080039.1 Variation of Consent Notice pursuant to Section 221(5) Resource Management Act 1991 - 26.4.2018 at 11:40
am

LOCATION MAP

Renowned for its unspoiled beauty and relaxed pace, the Karikari Peninsula captures the very essence of Far North living. Framed by turquoise waters and powder-white sand, this sought-after coastal enclave offers an idyllic lifestyle where every day feels like a holiday.

From the sweeping shores of Tokerau Beach to the sheltered bays of Maitai and Rangiputa, residents enjoy world-class fishing, boating, and swimming right on their doorstep. The area's warm microclimate nurtures local vineyards and olive groves, while the nearby Carrington Estate provides fine dining and a championship golf course set against panoramic sea views.

Only a short drive from Kaitaia and within easy reach of Cape Reinga, the Karikari Peninsula blends natural beauty, community warmth, and everyday convenience — a place where serenity meets opportunity.

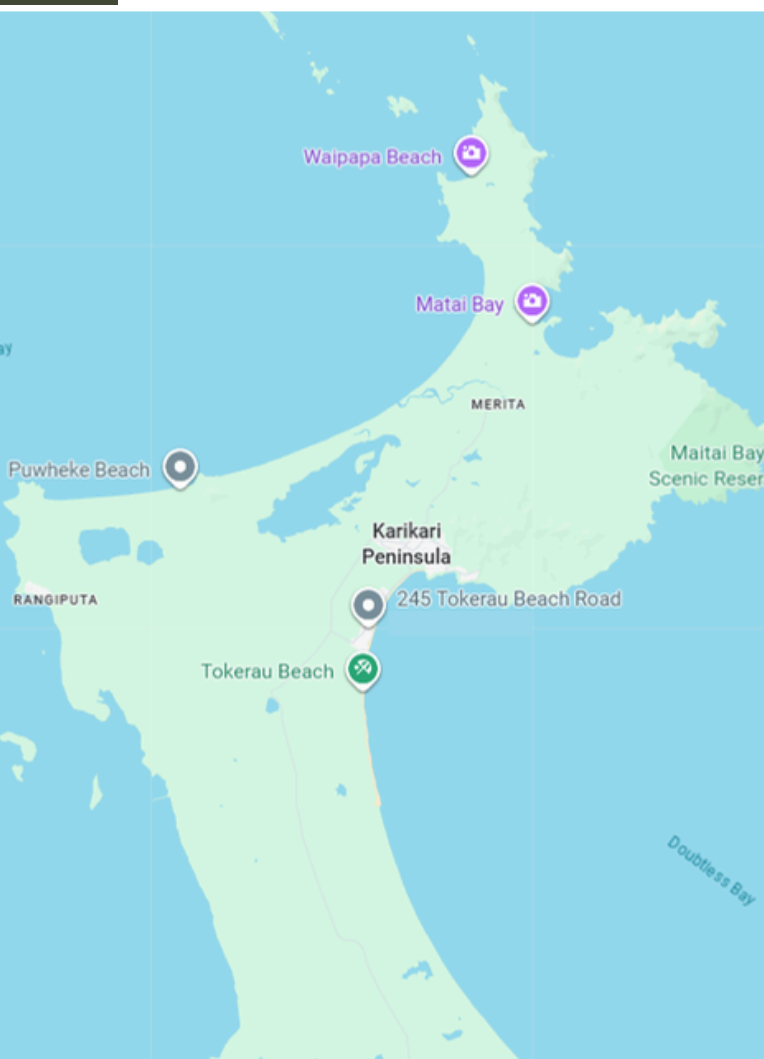

- 700m to Boat ramp (end of Melissa Road)
- 1.6km to Boat Ramp (Tokerau beach Road)
- 2.3km to Bayview Store
- 2.2km to Tuatua Tavern
- 4.0km to Whatuwhiwhi beach and boat ramp
- 4.1km to Carrington Estate
- 8.3km to Maitai Bay
- 12.9km to Puwheke Beach
- 9.6km to Rangiputa
- 21.6km to Taipa
- 29.1km to Mangonui (26min drive)
- 35.0km to Kaitaia (31min drive)



SUE MAICH & DAMIEN DAVIS

Strongly focused on being at the top of their game, Sue and Damien have been driven to elevate their success and launch OWN Real Estate - a venture embodying their vision for a more personalised, client-focused approach. By stepping away from the constraints of a large corporate brand, Sue and Damien now embrace the independence of their OWN brand, allowing them to harness their principles of adding value to their clients transactions through the very best marketing, attention to detail and outstanding client service.

Equipped with the latest real estate strategies and technology, they are at the forefront of modern property marketing and negotiation. With over 30 years of combined experience and a track record in successful local development projects, they offer unmatched expertise in every transaction.

By their own admission, Sue and Damien run a tight ship. Their team handles the administrative tasks freeing Sue and Damien to do what they do best - seeking out property to sell, forming tight working relationships with their vendors and purchasers, marketing property superbly and negotiating sales.

Nothing is left to chance. Utilising the specific skills of a professional photographer, graphic designer, cleaner, builder, painter and home staging company if required. A home marketed by Sue and Damien is a strategically managed listing, destined to attain the best price in the least amount of time. Much of Sue and Damien's business now comes by the way of personal referral or repeat dealings with those who have enjoyed and highly regard doing real estate their way.

SUE MAICH

021793822

sue@ownrealestate.co.nz

DAMIEN DAVIS

021387345

damien@ownrealestate.co.nz

POWERED BY OWNLY LTD. LICENSED REAA 2008

OWN
REAL ESTATE