

Seller disclosure statement



Queensland
Government

Property Law Act 2023 section 99

Form 2, Version 1 | Effective from: 1 August 2025

WARNING TO BUYER – This statement contains important legal and other information about the property offered for sale. You should read and satisfy yourself of the information in this statement before signing a contract. You are advised to seek legal advice before signing this form. You should not assume you can terminate the contract after signing if you are not satisfied with the information in this statement.

WARNING – You must be given this statement before you sign the contract for the sale of the property.

This statement does not include information about:

- » flooding or other natural hazard history
- » structural soundness of the building or pest infestation
- » current or historical use of the property
- » current or past building or development approvals for the property
- » limits imposed by planning laws on the use of the land
- » services that are or may be connected to the property
- » the presence of asbestos within buildings or improvements on the property.

You are encouraged to make your own inquiries about these matters before signing a contract. You may not be able to terminate the contract if these matters are discovered after you sign.

Part 1 – Seller and property details

Seller Emmanuel H Kanu and Heaven Kanu

Property address 53 Caffery Drive
(referred to as the
“property” in this
statement) Haigslea, QLD, 4306

Lot on plan description L17 SP320362

Community titles scheme
or BUGTA scheme:

Is the property part of a community titles scheme or a BUGTA scheme:

☐ **Yes**

*If **Yes**, refer to Part 6 of this statement
for additional information*

☒ **No**

*If **No**, please disregard Part 6 of this statement
as it does not need to be completed*

Part 2 – Title details, encumbrances and residential tenancy or rooming accommodation agreement

Title details

The seller gives or has given the buyer the following—

A title search for the property issued under the *Land Title Act 1994* showing interests registered under that Act for the property.

☒ **Yes**

A copy of the plan of survey registered for the property.

☒ **Yes**

Registered encumbrances	<p>Registered encumbrances, if any, are recorded on the title search, and may affect your use of the property. Examples include easements, statutory covenants, leases and mortgages.</p> <p>You should seek legal advice about your rights and obligations before signing the contract.</p>
Unregistered encumbrances (excluding statutory encumbrances)	<p>There are encumbrances not registered on the title that will continue to affect the property after settlement. <input type="checkbox"/> Yes <input checked="" type="checkbox"/> No</p> <p>Note—If the property is part of a community titles scheme or a BUGTA scheme it may be subject to and have the benefit of statutory easements that are NOT required to be disclosed.</p> <p>Unregistered lease (if applicable)</p> <p>If the unregistered encumbrance is an unregistered lease, the details of the agreement are as follows:</p> <ul style="list-style-type: none"> » the start and end day of the term of the lease: » the amount of rent and bond payable: » whether the lease has an option to renew: <p>Other unregistered agreement in writing (if applicable)</p> <p>If the unregistered encumbrance is created by an agreement in writing, and is not an unregistered lease, a copy of the agreement is given, together with relevant plans, if any. <input type="checkbox"/> Yes</p> <p>Unregistered oral agreement (if applicable)</p> <p>If the unregistered encumbrance is created by an oral agreement, and is not an unregistered lease, the details of the agreement are as follows:</p>
Statutory encumbrances	<p>There are statutory encumbrances that affect the property. <input type="checkbox"/> Yes <input checked="" type="checkbox"/> No</p> <p><i>If Yes, the details of any statutory encumbrances are as follows:</i></p>
Residential tenancy or rooming accommodation agreement	<p>The property has been subject to a residential tenancy agreement or a rooming accommodation agreement under the <i>Residential Tenancies and Rooming Accommodation Act 2008</i> during the last 12 months. <input type="checkbox"/> Yes <input checked="" type="checkbox"/> No</p> <p>If Yes, when was the rent for the premises or each of the residents' rooms last increased? <i>(Insert date of the most recent rent increase for the premises or rooms)</i></p> <p>Note—Under the <i>Residential Tenancies and Rooming Accommodation Act 2008</i> the rent for a residential premises may not be increased earlier than 12 months after the last rent increase for the premises.</p> <p>As the owner of the property, you may need to provide evidence of the day of the last rent increase. You should ask the seller to provide this evidence to you prior to settlement.</p>

Part 3 – Land use, planning and environment

WARNING TO BUYER – You may not have any rights if the current or proposed use of the property is not lawful under the local planning scheme. You can obtain further information about any planning and development restrictions applicable to the lot, including in relation to short-term letting, from the relevant local government.

Zoning	<p>The zoning of the property is <i>(Insert zoning under the planning scheme, the Economic Development Act 2012; the Integrated Resort Development Act 1987; the Mixed Use Development Act 1993; the State Development and Public Works Organisation Act 1971 or the Sanctuary Cove Resort Act 1985, as applicable)</i>:</p> <p>Rural 3</p>		
Transport proposals and resumptions	<p>The lot is affected by a notice issued by a Commonwealth, State or local government entity and given to the seller about a transport infrastructure proposal* to: locate transport infrastructure on the property; or alter the dimensions of the property.</p> <p>The lot is affected by a notice of intention to resume the property or any part of the property.</p> <p><i>If Yes, a copy of the notice, order, proposal or correspondence must be given by the seller.</i></p>	<input type="checkbox"/> Yes	<input checked="" type="checkbox"/> No
Contamination and environmental protection	<p>The property is recorded on the Environmental Management Register or the Contaminated Land Register under the <i>Environmental Protection Act 1994</i>.</p> <p>The following notices are, or have been, given:</p> <p>A notice under section 408(2) of the <i>Environmental Protection Act 1994</i> (for example, land is contaminated, show cause notice, requirement for site investigation, clean up notice or site management plan).</p> <p>A notice under section 369C(2) of the <i>Environmental Protection Act 1994</i> (the property is a place or business to which an environmental enforcement order applies).</p> <p>A notice under section 347(2) of the <i>Environmental Protection Act 1994</i> (the property is a place or business to which a prescribed transitional environmental program applies).</p>	<input type="checkbox"/> Yes	<input checked="" type="checkbox"/> No
Trees	<p>There is a tree order or application under the <i>Neighbourhood Disputes (Dividing Fences and Trees) Act 2011</i> affecting the property.</p> <p><i>If Yes, a copy of the order or application must be given by the seller.</i></p>	<input type="checkbox"/> Yes	<input checked="" type="checkbox"/> No
Heritage	<p>The property is affected by the <i>Queensland Heritage Act 1992</i> or is included in the World Heritage List under the <i>Environment Protection and Biodiversity Conservation Act 1999</i> (Cwlth).</p>	<input type="checkbox"/> Yes	<input checked="" type="checkbox"/> No
Flooding	<p>Information about whether the property is affected by flooding or another natural hazard or within a natural hazard overlay can be obtained from the relevant local government and you should make your own enquires. Flood information for the property may also be available at the FloodCheck Queensland portal or the Australian Flood Risk Information portal.</p>		
Vegetation, habitats and protected plants	<p>Information about vegetation clearing, koala habitats and other restrictions on development of the land that may apply can be obtained from the relevant State government agency.</p>		

Part 4 – Buildings and structures

WARNING TO BUYER – The seller does not warrant the structural soundness of the buildings or improvements on the property, or that the buildings on the property have the required approval, or that there is no pest infestation affecting the property. You should engage a licensed building inspector or an appropriately qualified engineer, builder or pest inspector to inspect the property and provide a report and also undertake searches to determine whether buildings and improvements on the property have the required approvals.

Swimming pool	There is a relevant pool for the property.	<input type="checkbox"/> Yes	<input checked="" type="checkbox"/> No
	If a community titles scheme or a BUGTA scheme – a shared pool is located in the scheme.	<input type="checkbox"/> Yes	<input type="checkbox"/> No
	Pool compliance certificate is given.	<input type="checkbox"/> Yes	<input type="checkbox"/> No
	OR		
	Notice of no pool safety certificate is given.	<input type="checkbox"/> Yes	<input type="checkbox"/> No
Unlicensed building work under owner builder permit	Building work was carried out on the property under an owner builder permit in the last 6 years.	<input type="checkbox"/> Yes	<input checked="" type="checkbox"/> No
	<i>A notice under section 47 of the Queensland Building and Construction Commission Act 1991 must be given by the seller and you may be required to sign the notice and return it to the seller prior to signing the contract.</i>		
Notices and orders	There is an unsatisfied show cause notice or enforcement notice under the <i>Building Act 1975</i> , section 246AG, 247 or 248 or under the <i>Planning Act 2016</i> , section 167 or 168.	<input type="checkbox"/> Yes	<input checked="" type="checkbox"/> No
	The seller has been given a notice or order, that remains in effect, from a local, State or Commonwealth government, a court or tribunal, or other competent authority, requiring work to be done or money to be spent in relation to the property.	<input type="checkbox"/> Yes	<input checked="" type="checkbox"/> No
	<i>If Yes, a copy of the notice or order must be given by the seller.</i>		
Building Energy Efficiency Certificate	If the property is a commercial office building of more than 1,000m ² , a Building Energy Efficiency Certificate is available on the Building Energy Efficiency Register.		
Asbestos	The seller does not warrant whether asbestos is present within buildings or improvements on the property. Buildings or improvements built before 1990 may contain asbestos. Asbestos containing materials (ACM) may have been used up until the early 2000s. Asbestos or ACM may become dangerous when damaged, disturbed, or deteriorating. Information about asbestos is available at the Queensland Government Asbestos Website (asbestos.qld.gov.au) including common locations of asbestos and other practical guidance for homeowners.		

Part 5 – Rates and services

WARNING TO BUYER – The amount of charges imposed on you may be different to the amount imposed on the seller.

Rates	Whichever of the following applies—
	The total amount payable* for all rates and charges (without any discount) for the property as stated in the most recent rate notice is:
	Amount: 653 Date Range: 01/07/25-30/09/25
	OR
	The property is currently a rates exempt lot.** <input type="checkbox"/>
	OR
	The property is not rates exempt but no separate assessment of rates is issued by a local government for the property. <input type="checkbox"/>

*Concessions: A local government may grant a concession for rates. The concession will not pass to you as buyer unless you meet the criteria in section 120 of the *Local Government Regulation 2012* or section 112 of the *City of Brisbane Regulation 2012*.

** An exemption for rates applies to particular entities. The exemption will not pass to you as buyer unless you meet the criteria in section 93 of the *Local Government Act 2009* or section 95 of the *City of Brisbane Act 2010*.

Water	Whichever of the following applies—
	The total amount payable as charges for water services for the property as indicated in the most recent water services notice* is:
	Amount: 331 Date Range: 28/04/25-23/07/25
	OR
	There is no separate water services notice issued for the lot; however, an estimate of the total amount payable for water services is:
	Amount: Date Range:

* A water services notices means a notice of water charges issued by a water service provider under the *Water Supply (Safety and Reliability) Act 2008*.

Part 6 – Community titles schemes and BUGTA schemes

(If the property is part of a community titles scheme or a BUGTA scheme this Part must be completed)

WARNING TO BUYER – If the property is part of a community titles scheme or a BUGTA scheme and you purchase the property, you will become a member of the body corporate for the scheme with the right to participate in significant decisions about the scheme and you will be required to pay contributions towards the body corporate's expenses in managing the scheme. You will also be required to comply with the by-laws. By-laws will regulate your use of common property and the lot.

For more information about living in a body corporate and your rights and obligations, contact the Office of the Commissioner for Body Corporate and Community Management.

Body Corporate and Community Management Act 1997	<p>The property is included in a community titles scheme. <input type="checkbox"/> Yes <input checked="" type="checkbox"/> No</p> <p><i>(If Yes, complete the information below)</i></p>
Community Management Statement	<p>A copy of the most recent community management statement for the scheme as recorded under the <i>Land Title Act 1994</i> or another Act is given to the buyer. <input type="checkbox"/> Yes</p> <p>Note—If the property is part of a community titles scheme, the community management statement for the scheme contains important information about the rights and obligations of owners of lots in the scheme including matters such as lot entitlements, by-laws and exclusive use areas.</p>
Body Corporate Certificate	<p>A copy of a body corporate certificate for the lot under the <i>Body Corporate and Community Management Act 1997</i>, section 205(4) is given to the buyer. <input type="checkbox"/> Yes <input type="checkbox"/> No</p> <p><i>If No</i>— An explanatory statement is given to the buyer that states: <input type="checkbox"/> Yes</p> <ul style="list-style-type: none"> » a copy of a body corporate certificate for the lot is not attached; and » the reasons under section 6 of the <i>Property Law Regulation 2024</i> why the seller has not been able to obtain a copy of the body corporate certificate for the lot.
Statutory Warranties	<p>Statutory Warranties—If you enter into a contract, you will have implied warranties under the <i>Body Corporate and Community Management Act 1997</i> relating to matters such as latent or patent defects in common property or body corporate assets; any actual, expected or contingent financial liabilities that are not part of the normal operating costs; and any circumstances in relation to the affairs of the body corporate that will materially prejudice you as owner of the property. There will be further disclosure about warranties in the contract.</p>

Building Units and Group Titles Act 1980	<p>The property is included in a BUGTA scheme <input type="checkbox"/> Yes <input checked="" type="checkbox"/> No</p> <p><i>(If Yes, complete the information below)</i></p>
Body Corporate Certificate	<p>A copy of a body corporate certificate for the lot under the <i>Building Units and Group Titles Act 1980</i>, section 40AA(1) is given to the buyer. <input type="checkbox"/> Yes <input type="checkbox"/> No</p> <p><i>If No</i>— An explanatory statement is given to the buyer that states: <input type="checkbox"/> Yes</p> <ul style="list-style-type: none"> » a copy of a body corporate certificate for the lot is not attached; and » the reasons under section 7 of the <i>Property Law Regulation 2024</i> why the seller has not been able to obtain a copy of the body corporate certificate for the lot. <p>Note—If the property is part of a BUGTA scheme, you will be subject to by-laws approved by the body corporate and other by-laws that regulate your use of the property and common property.</p>

Signatures – SELLER

Emmanuel Kanu

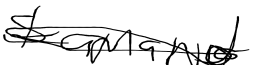

Signature of seller

Signature of seller

Emmanuel Kanu

Heaven Kanu

Name of seller

Name of seller

24-11-2025

25-11-2025

Date

Date

Signatures – BUYER

By signing this disclosure statement the buyer acknowledges receipt of this disclosure statement before entering into a contract with the seller for the sale of the lot.

Signature of buyer

Signature of buyer

Name of buyer

Name of buyer

Date

Date

Zoning

What zone is my property?

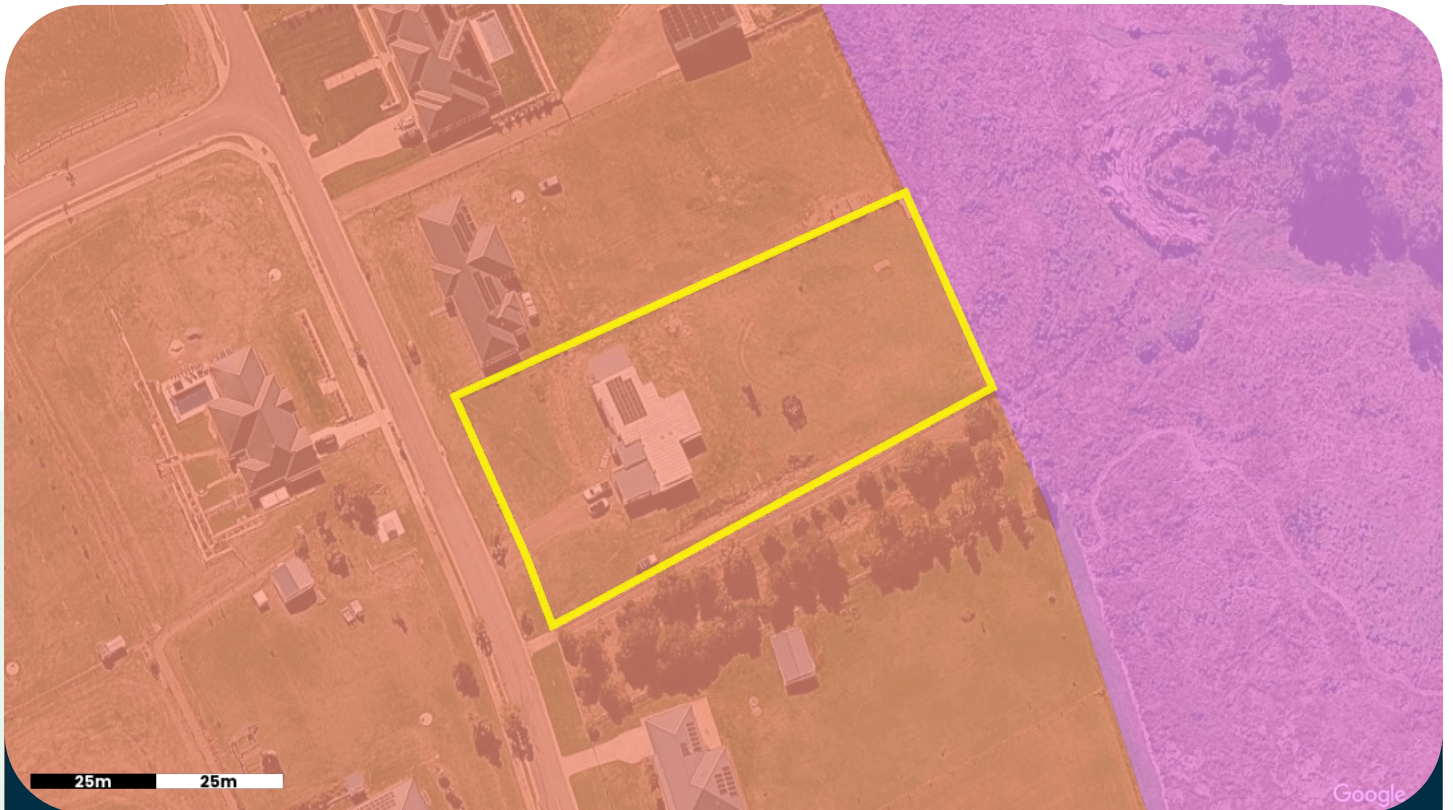

Sources: City Of Ipswich

THINGS TO KNOW

Zoning helps organise cities and towns by dividing properties into specific land use types, such as commercial, residential, industrial, agricultural, and public-use. This structured approach prevents disorderly development, making cities and towns more livable, navigable, and attractive.

Zoning rules determine how land can be used and developed, including identifying desirable developments like townhouses or apartment units near public transport. Zoning may also impose restrictions on building heights to preserve local neighbourhood views.

Local area plans provide even more specific details to protect an area's unique character or encourage growth in suitable places. These plans can modify zoning rules and influence development possibilities, supporting economic growth, preserving local identity, providing open spaces, and improving transport routes.

Note: To determine the development possibilities for your property, it's essential to review the planning documents provided by local authorities, contact directly, or consult with a practising town planner.

Questions to ask

- What does the zoning and local plan mean for the property?
- What land uses are suitable for the applicable zone and/or local plan?

LEGEND

- Selected Property
- Rural; Rural 3 (Rural Living)
- Special Purpose; Sp4 - Other_Utility

Easements

What access rights exist over the property?

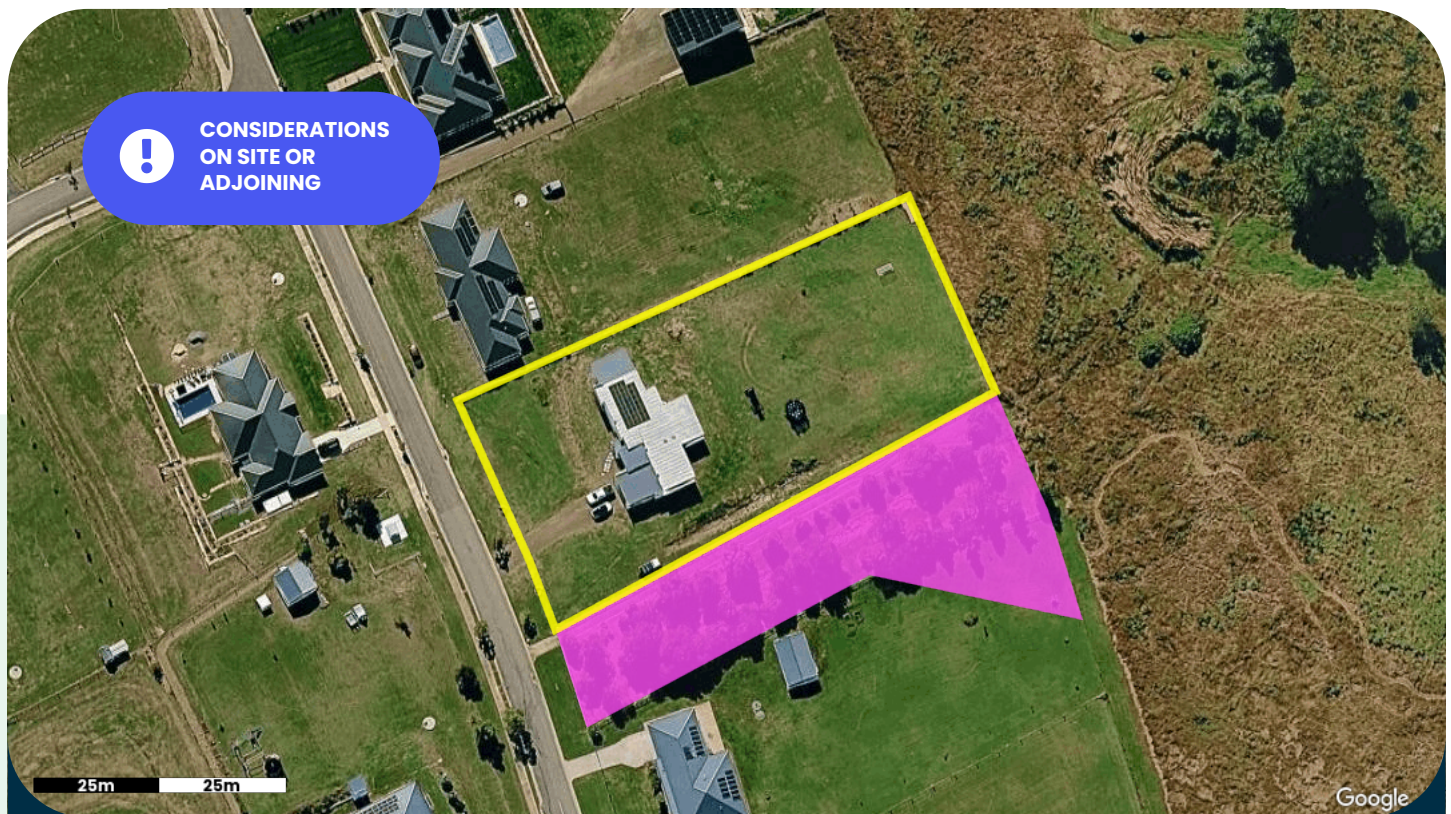

Sources: Qldspatial

THINGS TO KNOW

Easements are legal rights allowing a person or government authority to access a specific portion of land for a particular purpose. They are commonly required for the maintenance of utilities including large water and sewer pipes, stormwater drains, and power lines. Easements are also created for shared vehicle access through a property or for maintenance of built to boundary walls.

Easements are recorded on a land title and agreed to by the landowner at the time of subdivision. The easement remains on the title even if the land is sold to someone else. Typically, a landowner cannot build permanent structures within an easement area or obstruct the access of the authorised party.



Before building within or over an easement, you must obtain approval from the easement owner and should speak to a building certifier to understand any specific considerations.

Note: The map identifies only publicly registered easements provided by the relevant authority and is not a definitive source of information. You should order a certificate of title & survey plan from the titles office to be sure. Although rare, private covenants or agreements over the land may exist. If you have specific concerns about land entitlements, please contact a solicitor.

Questions to ask

- Does the easement benefit or burden the property?
- Who is responsible for the land within the easement area?
- What other impacts does the easement have on the design of my building?

LEGEND

-  Selected Property
-  Easements

Flood Risk

Is the property in a potential flood area?

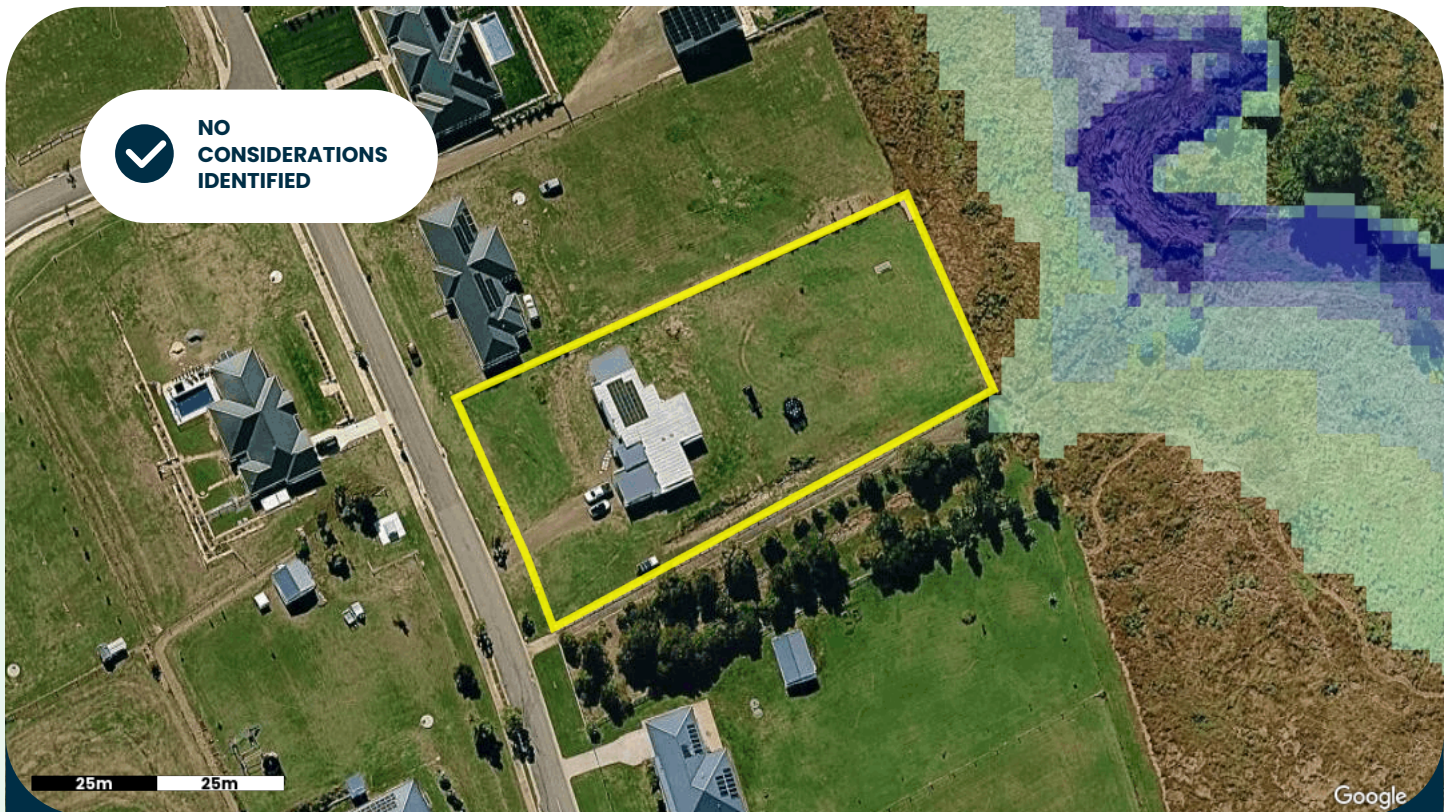

Sources: City Of Ipswich

THINGS TO KNOW

If your property is in a potential flood area, it's important to understand the possible risks, impacts and causes of flooding. Flooding commonly happens when prolonged or heavy rainfall causes waterways to rise, overflowing into nearby properties.

The likelihood of a flood is often described using Annual Exceedance Probability (AEP), which shows the chance of a flood happening in any given year. For example, a 1% AEP flood has a 1 in 100 chance of occurring annually.

Building, renovating, or developing in flood-prone areas may require government assessment. For instance, floor heights might need to be built above flood levels, or structures designed to allow water to flow beneath raised buildings.







It is important to check with your local authority (e.g. flood check report) to understand flood risks and access detailed information.

Note: Government flood risk models are broad guides that estimate flood probability and acceptable risk but don't guarantee site-specific accuracy or immunity. They are primarily developed by local authorities to govern future development on that sites to mitigate risks for residents. Newly subdivided lots may have already considered flooding risks and developed above acceptable flood risk levels rendering the mapping invalid. For specific concerns, consult your local authority, local flood check or a qualified professional.

Questions to ask

- What are the building requirements in a potential flood area?
- Can the flood risk be reduced through design measures?
- What is the probability of flooding and is this an acceptable risk for your plans?

LEGEND

-  Selected Property
-  Flood Category Extreme Risk
-  Flood Risk Category High Risk
-  Flood Risk Category Medium Risk
-  Flood Risk Category Low Risk
-  Flood Risk Category Very Low Risk

Overland Flow Flood Risk

Are there any major rainfall issues for this property?

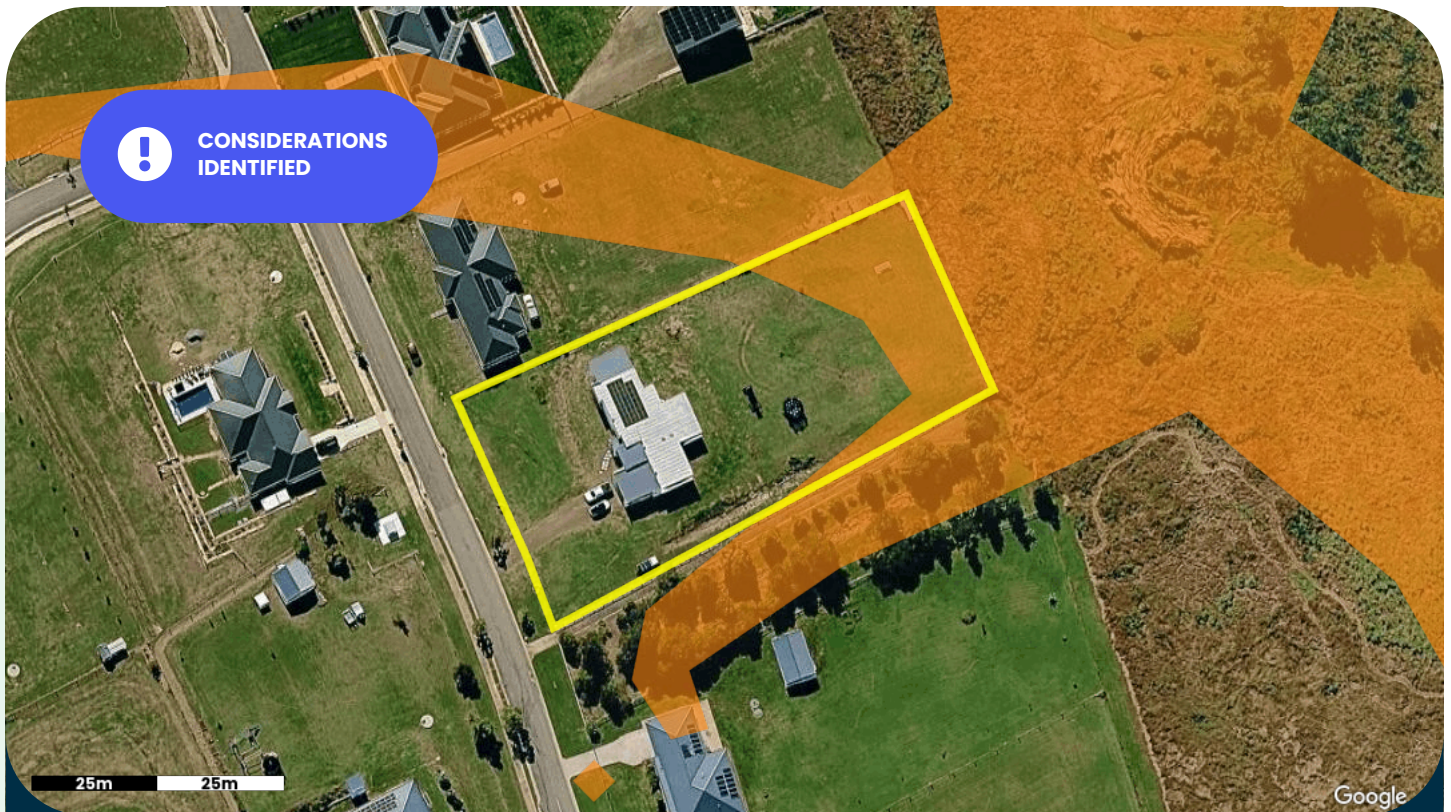

Sources: City Of Ipswich

THINGS TO KNOW

Overland flow refers to water running over the ground's surface during heavy rain. This can happen when stormwater systems are overwhelmed, drainage paths are blocked, or the land cannot absorb water quickly enough.

Unlike river or coastal flooding, overland flow is usually localised but can cause water pooling, damage to structures, and flooding of yards or low-lying areas. Urban areas are particularly vulnerable due to surfaces like roads and concrete, which prevent water from soaking into the ground.

If your property is in an overland flow area, future development of the site may require specific measures like improving drainage, raising building platforms, or adding landscaping features to safely redirect water.

Check with your local authority (e.g. flood check report) to understand flood risks and access detailed information.

Note: Government overland flow maps are general guides and may not reflect site-specific conditions. They are primarily developed by local authorities to govern future development on that sites to mitigate risks for residents. Flooding may still occur outside mapped areas due to local factors. Newly subdivided lots may have already considered flooding risks and designed flows away from residential lots, rendering the mapping invalid. For tailored advice, consult your local authority or a qualified professional.

Questions to ask

- Are there specific regulations for overland flow that affect your property?
- What building or landscaping measures can help manage water flow?

LEGEND

-  Selected Property
-  Overland Flow Path

720759917

\$1449.00
30/04/2021 11:24

BE 400 NT

1. Certificate of Registered Owners or Lessees.

I/We **GOBBO HOLDINGS PTY LTD A.C.N. 001 416 011**

(Names in full)

* as Registered Owners of this land agree to this plan and dedicate the Public Use Land as shown hereon in accordance with Section 50 of the Land Title Act 1994.

~~* as Lessees of this land agree to this plan.~~

Signature of * Registered Owners * Lessees

E. J. Gobbo
E. J. Gobbo
Director

J. Gobbo
J. Gobbo
Secretary

* Rule out whichever is inapplicable

2. Planning Body Approval.

IPSWICH CITY COUNCIL

*
hereby approves this plan in accordance with the :
%

Planning Regulation 2017

Dated this 20th day of April 2021

[Signature] # **Authorised Local Government Officer**

* Insert the name of the Planning Body.

Insert designation of signatory or delegation

% Insert applicable approving legislation.

3. Plans with Community Management Statement :

CMS Number :

Name :

4. References :

Dept File :

Local Govt : **7640/03 MA/D**

Surveyor : **10545/47**

WARNING : Folded or Mutilated Plans will not be accepted.

Plans may be rolled.

Information may not be placed in the outer margins.

Sheet **2** of **4**

5. Lodged by

MULLINS LAWYERS

GPO BOX 2026

BRISBANE QLD 4001

REF: ADD: DGE: 124 095

(Include address, phone number, reference, and Lodger Code)

Lodger Code:

BE107A

6. Existing		Created		
Title Reference	Description	New Lots	Road	Secondary Interests
50967949	LOT 901 ON SP259713	17 - 25 & 902	New Rd.	EASEMENT A

REINSTATEMENT REPORT

- Stations 1, 3, 5, 6, 7, & 24 fixed by original reference marks.
- Station 23 fixed by the OP.
- All surveyed lines agree with SP259713.

EASEMENT B ON SP259713 (716054540) PARTIALLY ABSORBED BY NEW ROAD

Development Approval:

9. Building Format Plans only.

I certify that :

- * As far as it is practical to determine, no part of the building shown on this plan encroaches onto adjoining lots or road.
- * Part of the building shown on this plan encroaches onto adjoining * lots and road

Cadastral Surveyor/Director * Date
* delete words not required

10. Lodgement Fees :

Survey Deposit	\$
Lodgement	\$
..... New Titles	\$
Photocopy	\$
Postage	\$
TOTAL	\$

11. Insert Plan Number

SP320362

23-25 & 902 Pors **375 & 412**

17 -22

Por 412

Lots Orig

7. Orig Grant Allocation :

8. Passed & Endorsed :

By : **Peter Cornelius Henry**

Date : **21 April 2021**

Signed : *Peter Henry*

Designation : **Cadastral Surveyor**

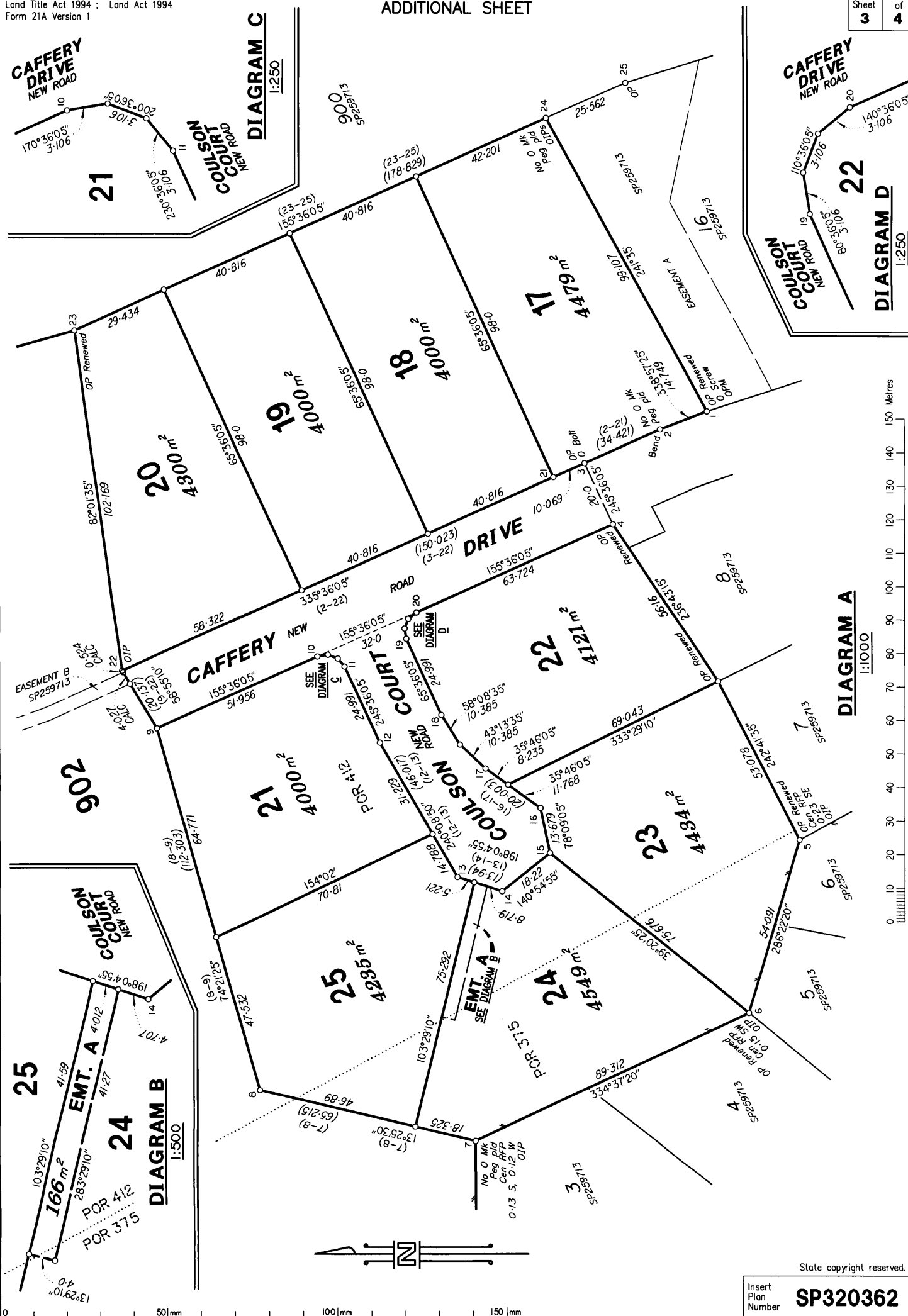

REFERENCE			MARKS		
STN	TO	ORIGIN	BEARING	DIST	
1	O Screw in Kerb	SP259713	254°39'	6.72	SE Cor ELP Base
3	O Bolt in Base ELP	SP259713	219°15' (N&C)	15.775	
4	Screw in Kerb		59°39'	6.74	
5	OIP	SP259713	331°17'	1.27	
6	OIP	SP259713	62°02'	0.94	
7	OIP	SP259713	335°26'	9.99	Water Marker
9	Screw in Kerb		66°32'	6.674	
10	Screw in Kerb		86°59'	7.0	
11	Screw in Kerb		165°40'	6.68	
13	Spike Fd in Kerb		88°29'	18.012	
15	Screw in Kerb		29°01'	6.647	new conn
17	Screw in Kerb		314°36'	9.485	
19	Screw in Kerb		327°20'	6.61	
20	Screw in Kerb		71°19'	6.7	
22	Pin		329°30'	5.258	
22	OIP	B5/SP259713	338°00'10"	47.19	
23	Pin		71°49'	1.333	
24	OIP	SP259713	283°04'	1.72	
24	OIP	SP259713	44°05'	62.58	

PERMANENT			MARKS		
PM	ORIGIN	BEARING	DIST	NO	TYPE
1 - OPM	SP259713	206°07'	9.238	195223	Mini Mark new ref

MGA COORDINATES GDA-2020							
STN	EASTING	NORTHING	ZONE	PU	LINEAGE	METHOD	MARK
PM152433	463 423.73	6 949 652.077	56	0.017	Datum		
PM111227	462 396.551	6 948 945.111	56	0.017	Datum		
PM195223	464 344.094	6 948 648.331	56	0.026	Derived	Network RTK	PSM
22	464 270.863	6 948 829.124	56	0.026	Derived	Network RTK	Peg

CURRENT TITLE SEARCH
QUEENSLAND TITLES REGISTRY PTY LTD

Request No: 54176369

Search Date: 20/11/2025 14:25

Title Reference: 51253028

Date Created: 28/05/2021

Previous Title: 50967949

REGISTERED OWNER

Dealing No: 720877406 21/06/2021

EMMANUEL H KANU

HEAVEN KANU

JOINT TENANTS

ESTATE AND LAND

Estate in Fee Simple

LOT 17 SURVEY PLAN 320362

Local Government: IPSWICH

EASEMENTS, ENCUMBRANCES AND INTERESTS

1. Rights and interests reserved to the Crown by
Deed of Grant No. 10315194 (POR 412)
2. MORTGAGE No 723780535 02/01/2025 at 11:16
WESTPAC BANKING CORPORATION A.C.N. 007 457 141

ADMINISTRATIVE ADVICES - NIL

UNREGISTERED DEALINGS - NIL

Caution - Charges do not necessarily appear in order of priority

** End of Current Title Search **

COPYRIGHT QUEENSLAND TITLES REGISTRY PTY LTD [2025]

Requested By: D-ENQ EQUIFAX



CERTIFICATE OF COMPLETION

Date Generated: 25/11/2025 10:04:36 AM (AEST)

Document Details

Subject: SignAnything - 53 Caffery Drive, Haigslea, QLD, 4306

Document Pages: 16

Certificate Pages: 1

Status: Signed

Exchanged by: Not Applicable

Exchange Date: Not Applicable

No. of Signatures: 2

Signature Logs

Signer: Heaven Kanu

Email Address: heavenkanu30@outlook.com

Status: Signed

IP Address: 101.188.172.211

Supervised By:

Email Sent Date: 24/11/2025 08:54:25 AM (AEST)

Signed Date: 25/11/2025 10:04:35 AM (AEST)

Signature: 

Signer: Emmanuel Kanu

Email Address: kanu.emmanuel@outlook.com

Status: Signed

IP Address: 1.132.26.244

Supervised By:

Email Sent Date: 24/11/2025 08:54:25 AM (AEST)

Signed Date: 24/11/2025 02:26:13 PM (AEST)

Signature: 

Signer:

Email Address:

Status:

IP Address:

Supervised By:

Email Sent Date:

Signed Date:

Signature: