

# Property Search File

**Information Supplied by  
Whangarei District Council**

## **62 Pebble Beach Boulevard Tikipunga**

### STATEMENT OF PASSING OVER INFORMATION

No person should rely on any information without seeking appropriate independent and professional advice and conducting their own due diligence investigation into this information.

The information has been supplied by a third party and Olive Tree is merely passing over this information as supplied to us.

We cannot guarantee its accuracy and reliability as we have not audited, or reviewed the information.

To the maximum extent permitted by law we do not accept any responsibility to any party for the accuracy or use of the information herein.



**OLIVE TREE**

CONNECTING PEOPLE & PROPERTY



## Form 7

### Code Compliance Certificate BC2100326

#### Section 95, Building Act 2004

Issued: 26 January 2023

#### The Building

Street address of building: 62 Pebble Beach Boulevard  
Kamo 0112

Legal description of land where building is located: LOT 71 DP 413756

LLP: 123748

Building name: N/A

Location of building within site/block number: N/A

Level unit number: N/A

Current, lawfully established use: Detached Dwelling

Year first constructed: 2021

#### The Owner

B R Turner  
F S Robbins  
63 Smithville Road  
RD 1  
Kamo 0185

Phone number: N/A

Mobile number: 0211675826

Facsimile number: N/A

Email address: benrobertturner@gmail.com

Website: N/A

Street address/registered office: 62 Pebble Beach Boulevard  
Kamo 0112

First point of contact for communications with the building consent authority:

#### Contact Person

Homeworld Design and Build Limited  
PO Box 391  
Whangarei 0140

Phone number: 4383779

Mobile number: N/A

Facsimile number: N/A

Email address: davidb@homeworld.co.nz

Website: N/A

**Building Work**

Building Consent Number:

Issued by:

**New Dwelling**

BC2100326

Whangarei District Council

**Code Compliance**

The building consent authority named below is satisfied, on reasonable grounds, that -

- (a) The building work complies with the building consent.



---

Jessica Tyler-Whiteman  
Support Assistant – Building Processing  
On behalf of Whangarei District Council

---

26 January 2023

Date

## Form 5

### Building Consent No: BC2100326

#### Section 51, Building Act 2004

Issued: 18 May 2021

#### The Building

Street address of building: 62 Pebble Beach Boulevard  
Kamo 0112

Legal description of land where building is located: LOT 71 DP 413756  
LLP: 123748

Building name: N/A

Location of building within site/block number: N/A

Level/unit number: N/A

#### The Owner

B R Turner  
F S Robbins  
63 Smithville Road  
RD 1  
Kamo 0185

Phone number: N/A

Mobile number: 0211675826

Facsimile number: N/A

Email address: benrogerturner@gmail.com

Website: N/A

Street address/registered office: 62 Pebble Beach Boulevard  
Kamo 0112

First point of contact for communications with Council/building consent authority

#### Contact Person

Homeworld Design and Build Limited  
PO Box 391  
Whangarei 0140

Phone number: 4383779

Mobile number: N/A

Facsimile number: N/A

Email address: andrews@homeworld.co.nz

Website: www.homeworld.co.nz

#### Building Work

The following building work is authorised by this consent:

##### New Dwelling



This building consent is issued under section 51 of the Building Act 2004. This building consent does not relieve the owner of the building (or proposed building) of any duty or responsibility under any other Act relating to or affecting the building (or proposed building).

This building consent also does not permit the construction, alteration, demolition, or removal of the building (or proposed building) if that construction, alteration, demolition, or removal would be in breach of any other Act.

### **This building consent is subject to the following conditions:**

#### **Section 90 Building Act 2004**

Section 90 Building Act 2004 Inspections by Building Consent Authorities applies. This building consent is subject to the condition that agents authorised by the building consent authority are entitled at all times during normal working hours or while work is being done to inspect land on which building work is being or is proposed to be carried out and building work that has been or is being carried out on or off the building site and any building.

Nominated Inspections are carried out to ensure that the building work is in accordance with the building consent. Completed Inspections will be classified as pass, or pass subject to remedial work or failed status.

The nominated inspections required are listed in Appendix A.

#### **Compliance Schedule**

A compliance schedule is not required for the building.

#### **Attachments**

1. Appendix A.
2. Information on how to proceed with the building work.

#### **Documentation Required for Code Compliance Certificate**

1. Copies of all Records of Work from Licensed Building Practitioners used on the project.
2. The electrician is required to submit an energy works certificate certifying that all electrical installations meet the requirements of Clause G9 (Electricity) of the New Zealand Building Code and the Electrical Regulations.
3. Producer statement construction review (PS4) CM2 is to be submitted by the engineer for observation of concrete foundations/timber foundations confirming work complies with the design approved under this building consent.
4. Producer statement construction review (PS4) CM2 is to be submitted by the engineer for observation of the compacted hard fill under the building platform confirming that the work aligns with the inspection records and is in accordance with NZS 4431:1989 and complies with the approved building consent documents.

#### **Additional Information**

1. The applicant must control dust nuisance created by any site or building works.
2. Toilet facilities must be provided within reasonable distance of the construction site. Ground discharge is no longer acceptable.
3. Lapsing of building consent. For the purposes of S52(b) of the Building Act 2004, the period after which this consent will lapse if the building work to which it relates does not commence will be 12 months from the date of issue.



Tilly Selwyn  
Support Assistant – Building Processing  
On behalf of Whangarei District Council

18 May 2021

Date

(to be completed in all cases. If details are already noted on separate drawings then provide copies in duplicate as appropriate and attach to this sheet. Ensure that drawing numbers, etc., is noted below)

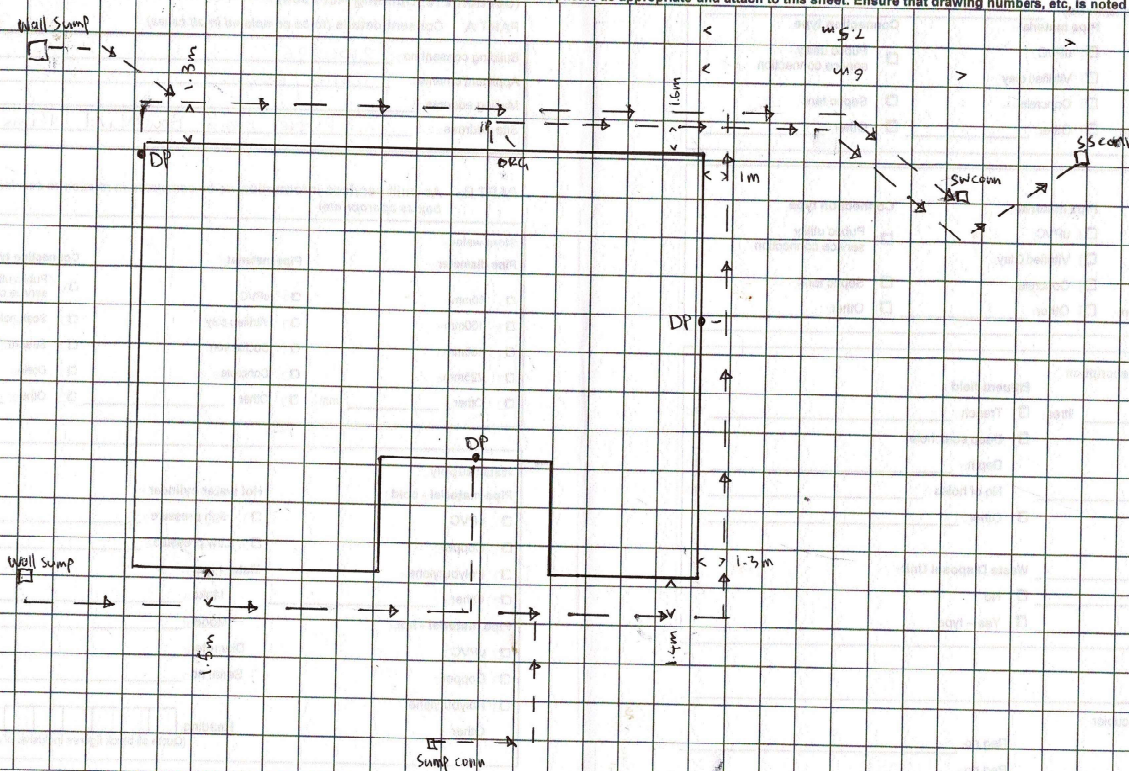

~~Scale~~ not to scale in \_\_\_\_\_

Site address









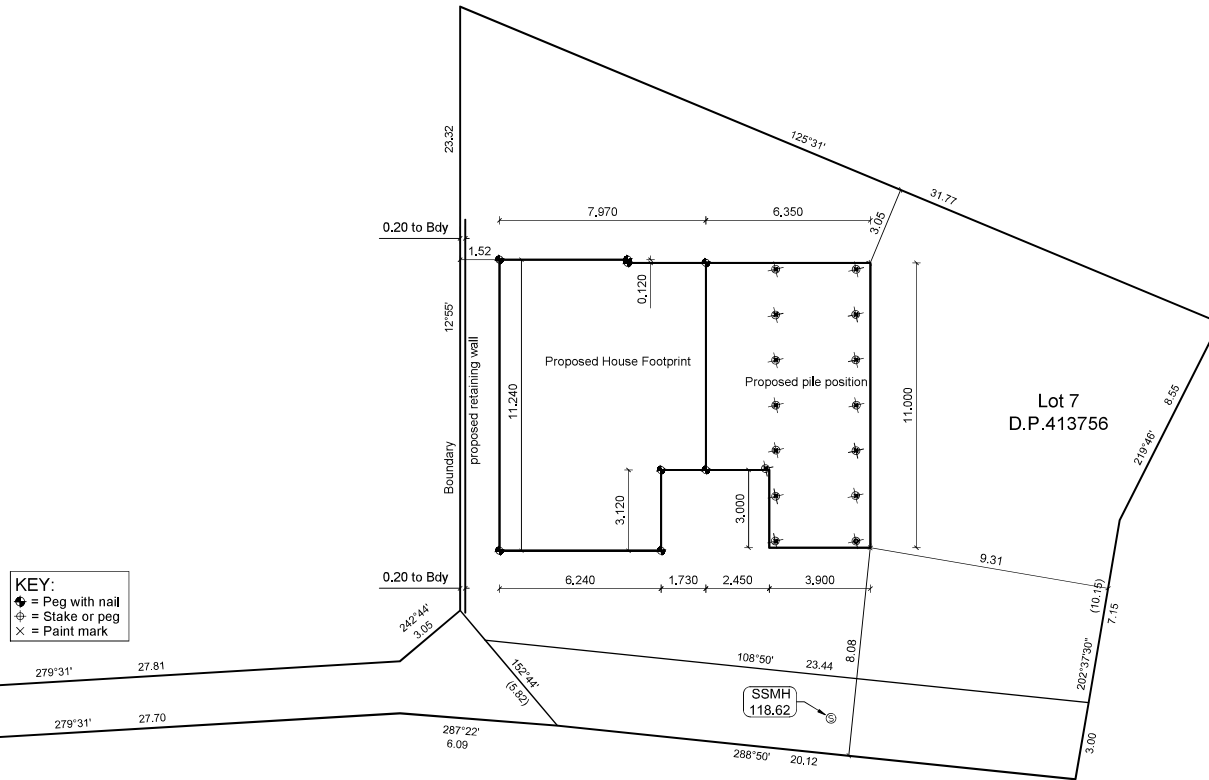
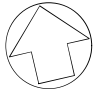

KEY:  
◆ = Peg with nail  
⊕ = Stake or peg  
× = Paint mark

NOTES:  
- Levels are in terms of Construction Drawings.  
- All underground and above services may not be surveyed or shown on this plan.  
Please consult Service Providers before carrying out any excavation or construction.  
- Boundary Hunter Ltd accepts no responsibility for services omitted by this survey.



Surveyed & Drawn by:

**BOUNDARY  
HUNTER LTD**

Ph. 09 435 5387

Email. bruce@boundaryhunter.co.nz

Turner / Robbins - 62 Pebble Beach Blvd, Kamo  
Lot 71 D.P.413756  
Set Out of Proposed House

Prepared for:  
Homeworld

Surveyed: HS

Date: 28/05/21

Checked: B Smith

Scale: 1:150 @ A3

Sheet:

1 of 1

Ref: 9197

This drawing shall not be reproduced or copied in whole or in part, or used for any purpose other than originally intended, without the permission of Boundary Hunter Ltd.

the 1990s, the number of people in the world who are under 15 years of age is expected to increase from 1.1 billion to 1.5 billion.

As the world's population grows, the demand for food and other resources will increase. This will put pressure on the environment and on the world's resources.

One of the ways to meet this demand is to increase the efficiency of food production. This can be done by using better farming techniques and by using more resources.

Another way to meet this demand is to reduce the amount of food that is wasted. This can be done by using food more efficiently and by reducing the amount of food that is thrown away.

There are many other ways to meet this demand, and it is important that we find ways to do so. This will help to ensure that everyone has enough to eat and that the environment is protected.

One of the most important things we can do is to make sure that we are using resources in a sustainable way. This means that we are using resources in a way that does not harm the environment and that we are able to use them for generations to come.

There are many other things we can do to help meet the world's growing demand for food and other resources. It is important that we all work together to find ways to do so.

One of the most important things we can do is to make sure that we are using resources in a sustainable way. This means that we are using resources in a way that does not harm the environment and that we are able to use them for generations to come.

There are many other things we can do to help meet the world's growing demand for food and other resources. It is important that we all work together to find ways to do so.

One of the most important things we can do is to make sure that we are using resources in a sustainable way. This means that we are using resources in a way that does not harm the environment and that we are able to use them for generations to come.

There are many other things we can do to help meet the world's growing demand for food and other resources. It is important that we all work together to find ways to do so.

One of the most important things we can do is to make sure that we are using resources in a sustainable way. This means that we are using resources in a way that does not harm the environment and that we are able to use them for generations to come.

There are many other things we can do to help meet the world's growing demand for food and other resources. It is important that we all work together to find ways to do so.

One of the most important things we can do is to make sure that we are using resources in a sustainable way. This means that we are using resources in a way that does not harm the environment and that we are able to use them for generations to come.

There are many other things we can do to help meet the world's growing demand for food and other resources. It is important that we all work together to find ways to do so.

One of the most important things we can do is to make sure that we are using resources in a sustainable way. This means that we are using resources in a way that does not harm the environment and that we are able to use them for generations to come.

There are many other things we can do to help meet the world's growing demand for food and other resources. It is important that we all work together to find ways to do so.

# Property Map

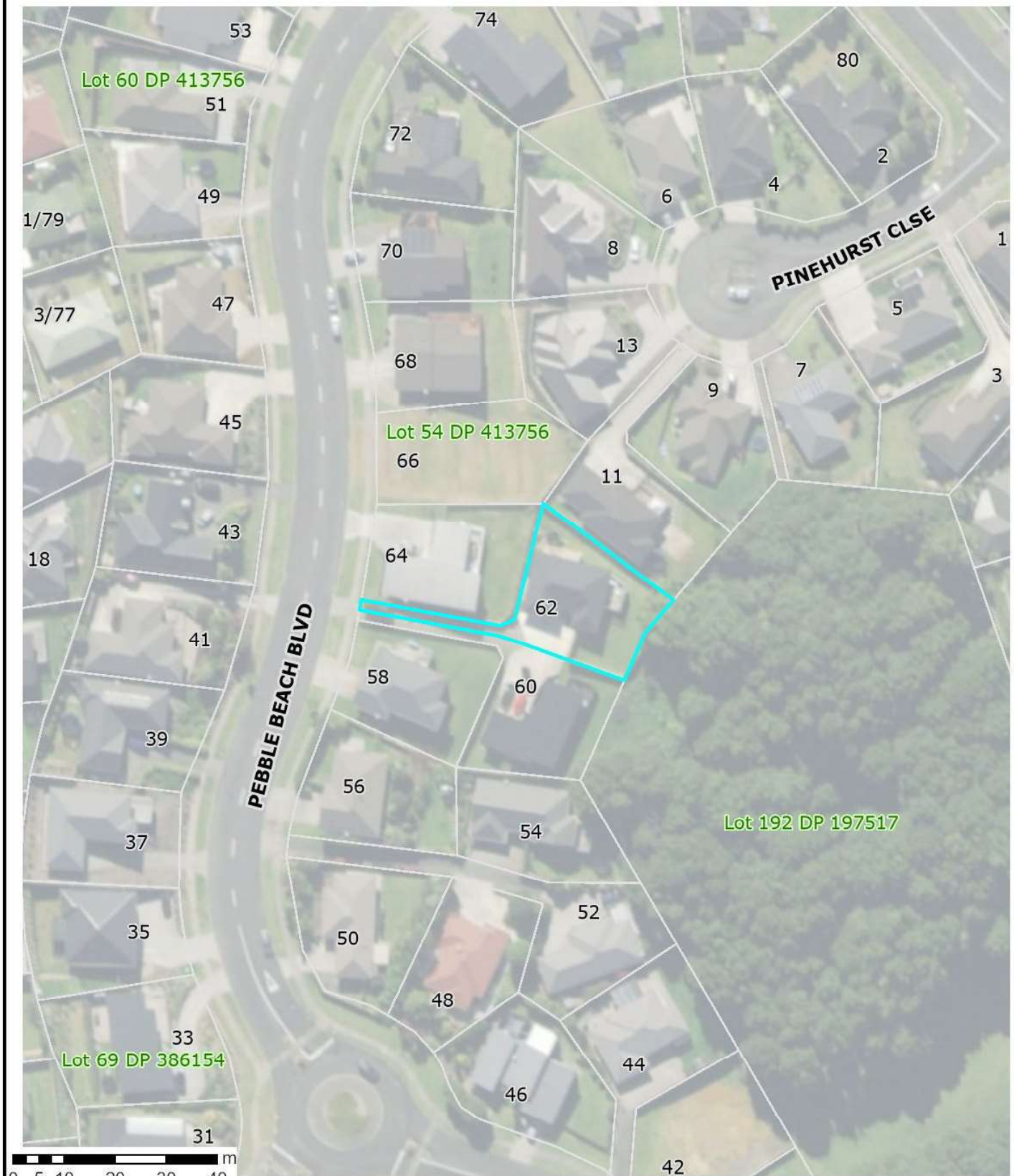

## New Subdivisions

- Proposed Pre-223
- 223 Certificate

New subdivisions: Proposed as accepted, pre-223 and 223 Certificate with set Conditions.

Land Parcel boundaries are indicative only and are not survey accurate. Area measurement is derived from the displayed geometry and is approximate. True accurate boundary dimensions can be obtained from LINZ survey and title plans

2 December 2025

Scale 1:1,000





# Aerial Photography

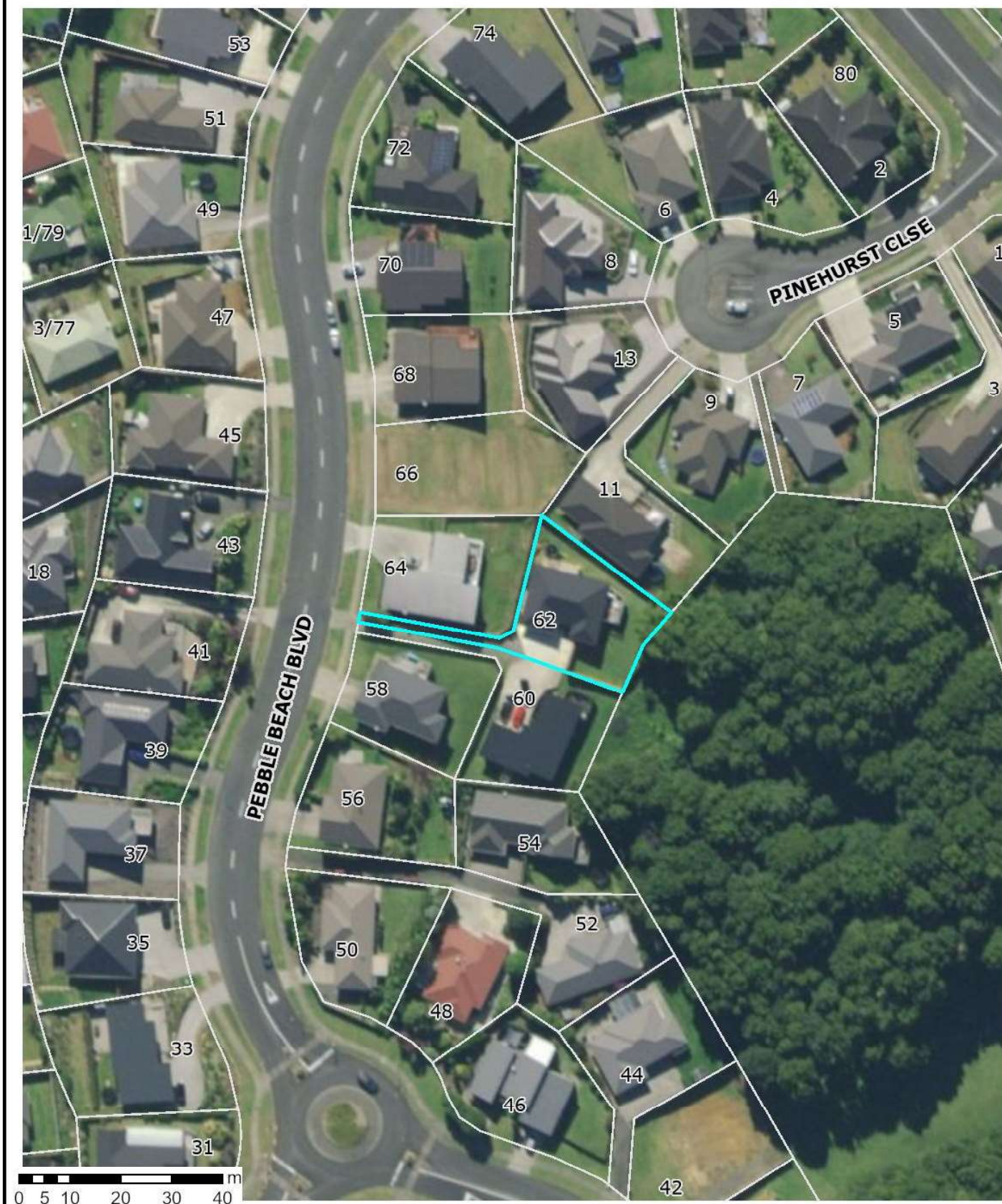

This map includes New Zealand's most current publicly owned aerial imagery and is sourced from the LINZ Data Service.

2 December 2025

Scale 1:1,000



The information displayed is schematic only and serves as a guide. It has been compiled from Whangarei District Council records and is made available in good faith but its accuracy or completeness is not guaranteed. Parcel Information is sourced from the Land Information New Zealand (LINZ) Data Service. CROWN COPYRIGHT RESERVED. © Copyright Whangarei District Council.



# Water, Wastewater and Stormwater

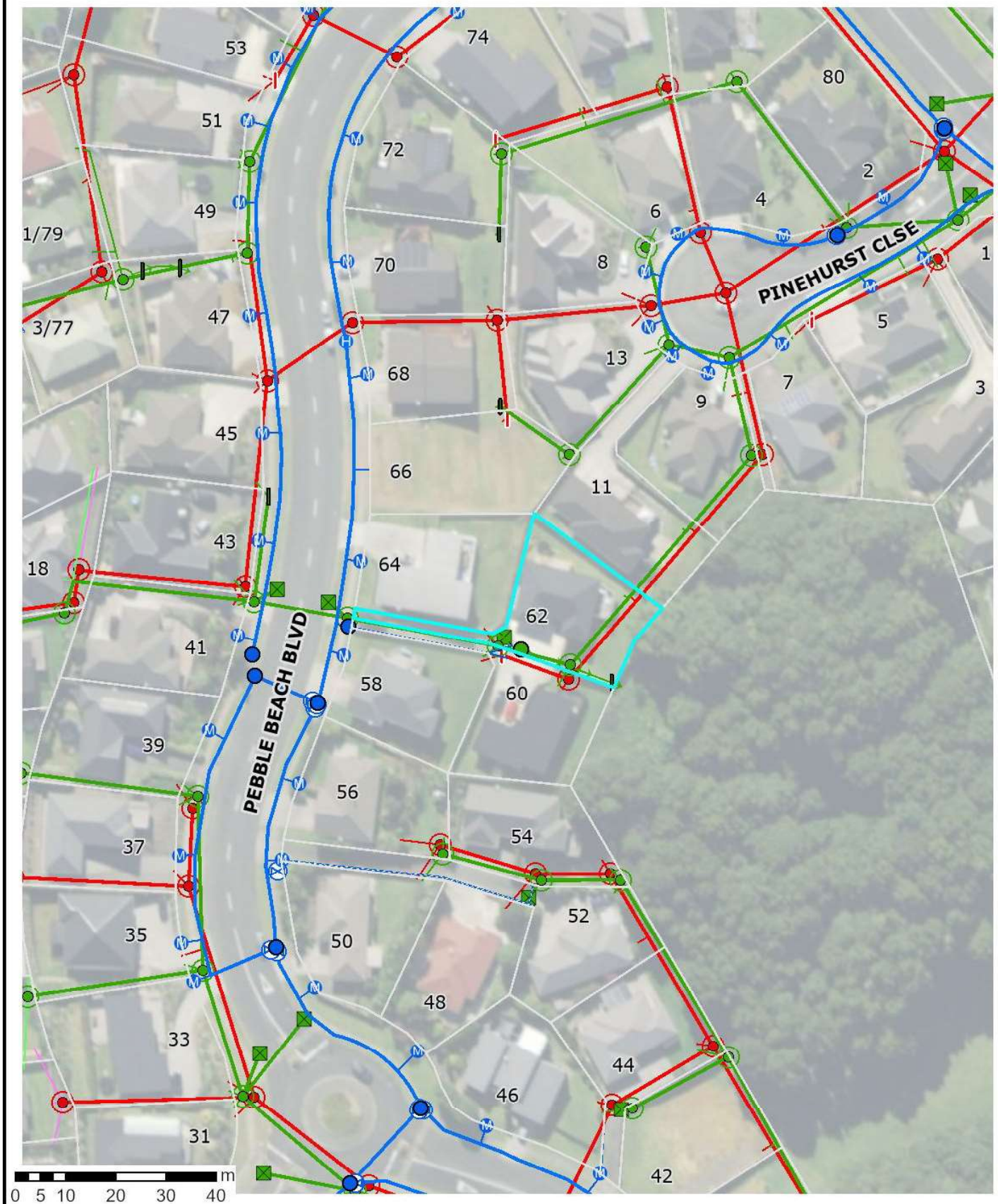

This information is generalized and shows the approximate location of the Public pipeline services. For digging, the As-Built engineering drawings must be used to accurately locate the services. See WDC Customer Services.

2 December 2025

Scale 1:1,000



The information displayed is schematic only and serves as a guide. It has been compiled from Whangarei District Council records and is made available in good faith but its accuracy or completeness is not guaranteed. Parcel Information is sourced from the Land Information New Zealand (LINZ) Data Service. CROWN COPYRIGHT RESERVED. © Copyright Whangarei District Council.

# Water, Wastewater and Stormwater – Map Legend

## Water

### Water Point

#### Actuator

-  WDC
-  Private

#### Backflow Device

-  WDC
-  Private

#### Bore

-  WDC
-  Private

#### End Structure

-  WDC
-  Private

#### Fitting Node

-  WDC
-  Private

#### Hydrant

-  WDC
-  Private

#### Meter

-  WDC

#### Meter Manifold

-  WDC
-  Private

#### Pump

-  WDC
-  Private

#### Valve

-  WDC
-  RED
-  Private

### Water Line

#### Abandoned Pipe

- 

#### Trunk Main

-  WDC
-  Private

#### Other Main

-  WDC
-  Private

#### Process Pipework

-  WDC
-  Private

#### Reticulation

-  WDC
-  Private

#### Service Line

-  WDC
-  Private

### Water Area

#### Chamber

-  WDC
-  Private

#### Reservoir

-  WDC
-  Private

## Stormwater

### Stormwater Point

#### End Structure

-  WDC
-  Private

#### Fitting Node

-  WDC
-  Private

#### GPT

-  WDC
-  Private

#### Manhole

-  WDC
-  Private

#### Pump

-  WDC
-  Private

#### Stormwater Inlet

-  WDC
-  Private

#### Valve

-  WDC
-  Private

### Stormwater Line

#### Abandoned Pipe

- 



#### Culvert

-  WDC
-  Private



#### Drainage

-  WDC
-  Private

#### Main

-  WDC
-  Private

#### Service Line

-  WDC
-  Private

#### Surface Drain

-  WDC
-  Private

### Stormwater Area

#### Basin

-  WDC
-  Private

#### Chamber

-  WDC
-  Private

## Wastewater

### Wastewater Point

#### Backflow Device

-  WDC
-  Private

#### End Structure

-  WDC
-  Private

#### Fitting Node

-  WDC
-  Private

#### Manhole

-  WDC
-  Private

#### Meter

-  WDC
-  Private

#### Motor Control Centre

-  WDC
-  Private

#### Pump

-  WDC
-  Private

#### Valve





-  WDC
-  Private

### Wastewater Line

#### Abandoned Pipe

- 

#### Main

-  Rising Main (Pressure)
-  Sewer Gravity Main
-  Private
-  Other

#### Process Pipework

-  WDC
-  Private

#### Service Line



-  WDC
-  Private

### Wastewater Area

#### Chamber

-  WDC
-  Private

#### Pressure Sewer System

-  Public
-  Private



# Operative District Plan - District-Wide Matters

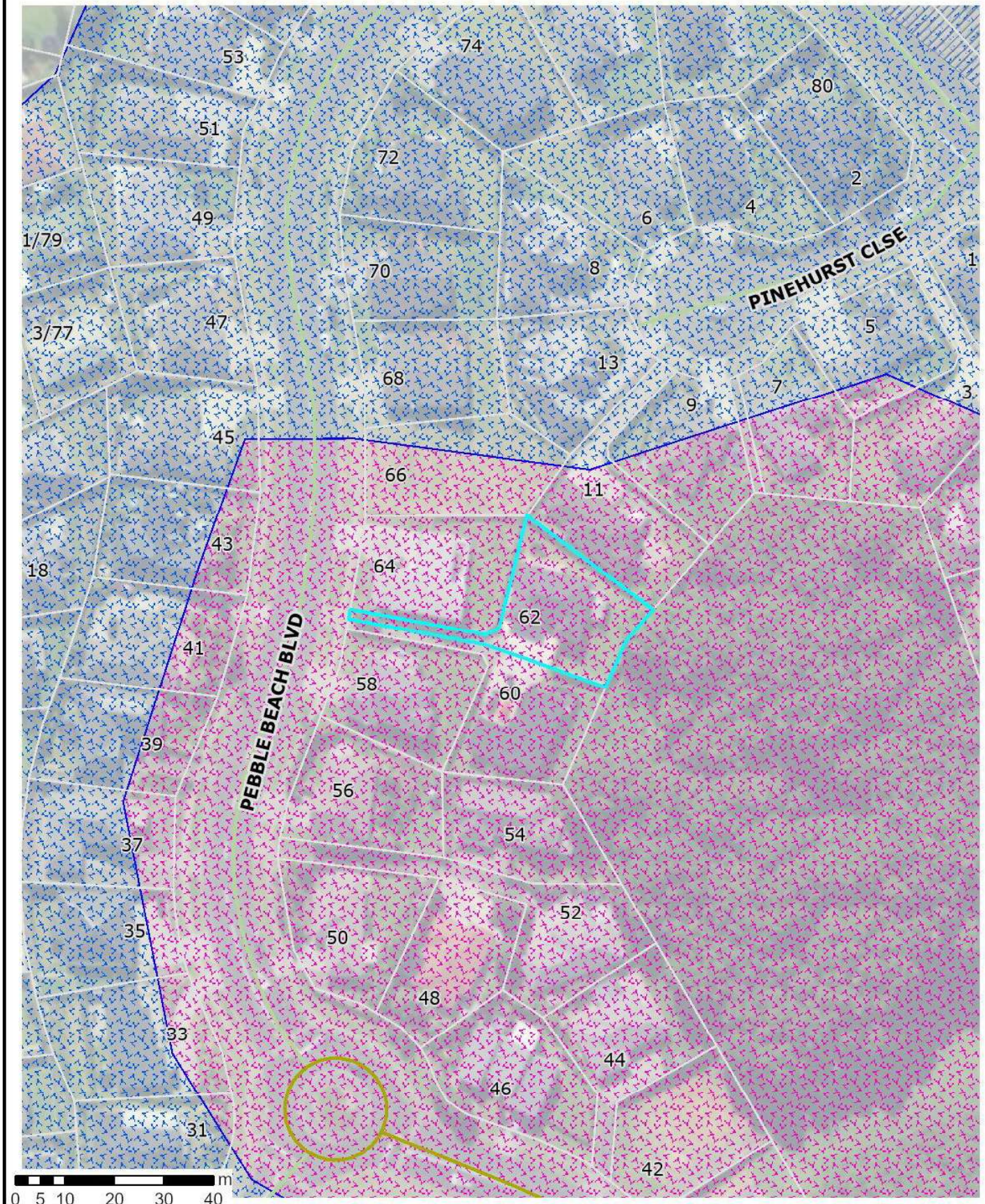

The information displayed is schematic only and serves as a guide. It has been compiled from Whangarei District Council records and is made available in good faith but its accuracy or completeness is not guaranteed.

2 December 2025  
Scale 1:1,000



Parcel Information is sourced from the Land Information New Zealand (LINZ) Data Service.  
CROWN COPYRIGHT RESERVED. © Copyright Whangarei District Council.



# Operative District Plan - Area Specific Matters

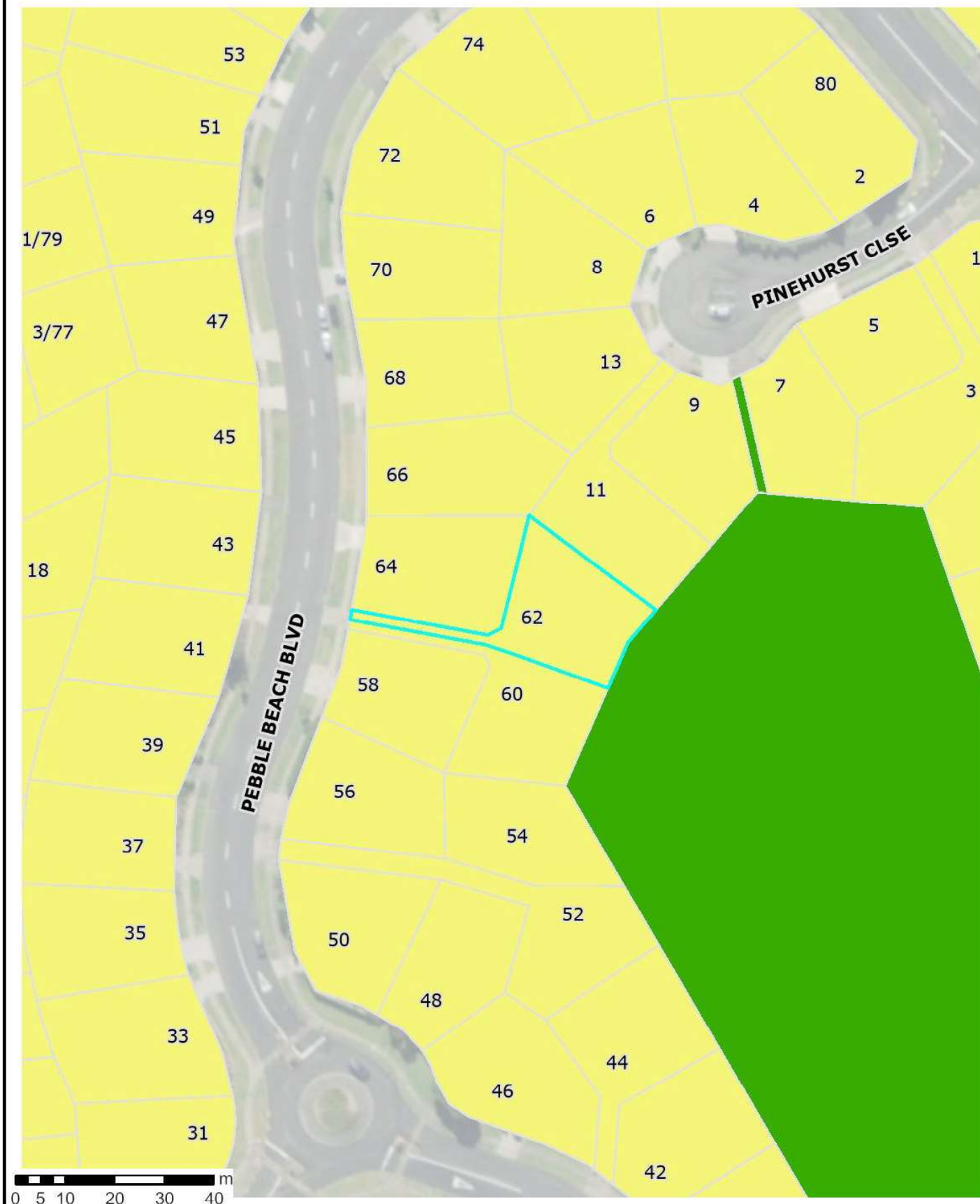

The information displayed is schematic only and serves as a guide. It has been compiled from Whangarei District Council records and is made available in good faith but its accuracy or completeness is not guaranteed.

2 December 2025  
Scale 1:1,000



Parcel Information is sourced from the Land Information New Zealand (LINZ) Data Service.  
CROWN COPYRIGHT RESERVED. © Copyright Whangarei District Council.

# Operative District Plan – Map Legend

## District-Wide Matters

### Energy, Infrastructure and Transport

- Airport Runway
- Indicative Road
- National Road
- Regional Road
- Arterial Road
- Primary Collector Road
- Secondary Collector Road
- Low Volume Road
- Access Road
- Strategic Road Protection Area
- Strategic Railway Protection Line
- National Grid Tower
- Northpower Tower CEL-Cat1
- National Grid Line
- Northpower Overhead Critical Line Cel-Cat1
- Northpower Critical Overhead Lines CEL
- Northpower Critical Underground Lines CEL

### Hazards and Risks

- Coastal Erosion Hazard 1
- Coastal Erosion Hazard 2
- Flood Susceptible Areas
- Mining Hazard Area 1
- Mining Hazard Area 2
- Mining Hazard Area 3

### Historical and Cultural Values

- Notable Tree Overlay
- Heritage Item Overlay
- Heritage Area Overlay
- Sites of Significance to Maori
- Areas of Significance to Maori

### Natural Environment Values

- Esplanade Priority Area
- Coastal Marine Area (CMA) boundary
- Goat Control Areas
- Outstanding Natural Feature
- Outstanding Natural Landscape

### General District-Wide Matters

- Air Noise Boundary
- Outer Control Boundary
- Helicopter Hovering Area
- Noise Control Boundary Overlay
- Rail noise alert area
- Rail vibration alert area
- QRA Quarrying Resource Area
- QRA Mining Area
- QRA Buffer Area
- QRA 500m Indicative Setback
- Coastal Environment Overlay
- Outstanding Natural Character Area
- High Natural Character Area

## Area Specific Matters

- Designation
- Precinct
- Development Area

### Residential Zones

- Large Lot Residential Zone
- Low Density Residential Zone
- General Residential Zone
- Medium Density Residential Zone

### Rural Zones

- Rural Production Zone
- Rural Lifestyle Zone
- Settlement Zone Residential Sub-Zone
- Settlement Zone Centre Sub-Zone
- Settlement Zone Industry Sub-Zone

### Commercial and Mixed Use Zones

- Local Centre Zone
- Neighbourhood Centre Zone
- Commercial Zone
- Mixed Use Zone
- Town Centre Zone
- City Centre Zone

### Industrial Zones

- Light Industrial Zone
- Heavy Industrial Zone

### Open Space and Recreation Zones

- Natural Open Space Zone
- Open Space Zone
- Sport and Active Recreation Zone

### Special Purpose Zones

- Airport Zone
- Future Urban Zone
- Fonterra Kauri Milk Processing SRIZ – Ancillary Irrigation Farms
- Hospital Zone
- Port Zone
- Ruakaka Equine Zone
- Shopping Centre Zone
- Strategic Rural Industries Zone
- Waterfront Zone

The information displayed is schematic only and serves as a guide.

It has been compiled from Whangarei District Council records and is made available in good faith, but its accuracy or completeness is not guaranteed.

The Whangarei District Council district plan GIS data was created at a specific point in time.

Land parcel Information is sourced from the Land Information New Zealand (LINZ) Data Service. The LINZ land parcel information may be updated by LINZ at any time from that time, which may result in misalignments with Whangarei District Council information.

CROWN COPYRIGHT RESERVED. © Copyright Whangarei District Council.



# District Plan Change 1 - Natural Hazards

## Coastal Erosion and Coastal Flooding

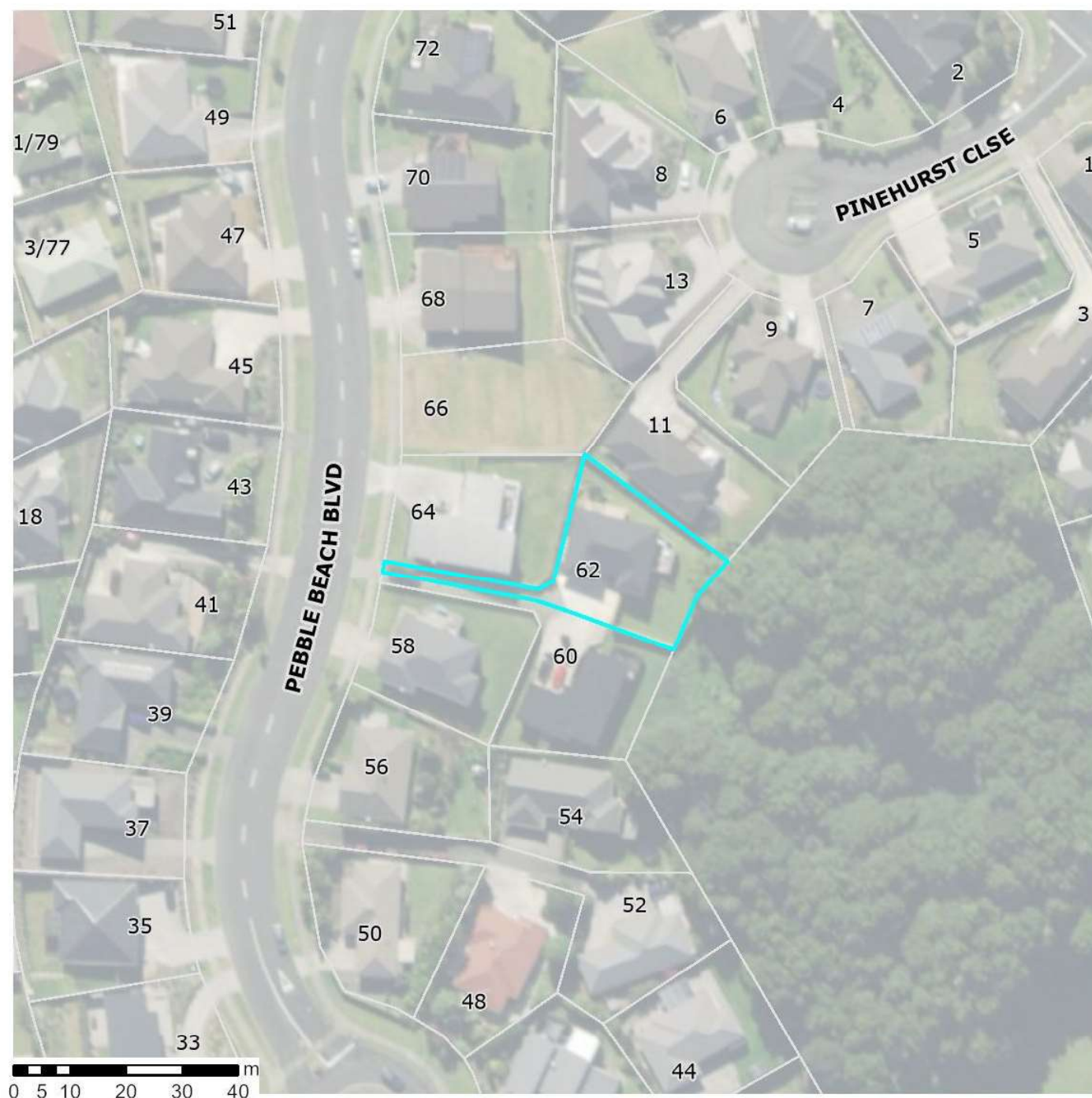

### PC1 - Natural Hazards

2 December 2025

Scale 1:1,000



#### Coastal Erosion Hazards

- CEHA 0 (Current)
- CEHA 1 (50 years)
- CEHA 2 (100 years)
- CEHA 3 (100 years + Rapid Sea Level Rise Scenario)

#### Coastal Flood Hazards

- CFHA 0 (Current)
- CFHA 1 (50 years)
- CFHA 2 (100 years)
- CFHA 3 (100 years + Rapid SLR Scenario)

Information provided on this map forms part of Plan Change 1 – Natural Hazards.  
To view the maps and see how the changes may affect the property please visit:  
<https://www.wdc.govt.nz/Services/Planning/District-Plan-changes/Current-plan-changes>.

The information displayed is schematic only and serves as a guide. It has been compiled from Whangarei District Council records and is made available in good faith but its accuracy or completeness is not guaranteed. Parcel Information is sourced from the Land Information New Zealand (LINZ) Data Service. CROWN COPYRIGHT RESERVED. © Copyright Whangarei District Council.

# District Plan Change 1 - Natural Hazards Flooding

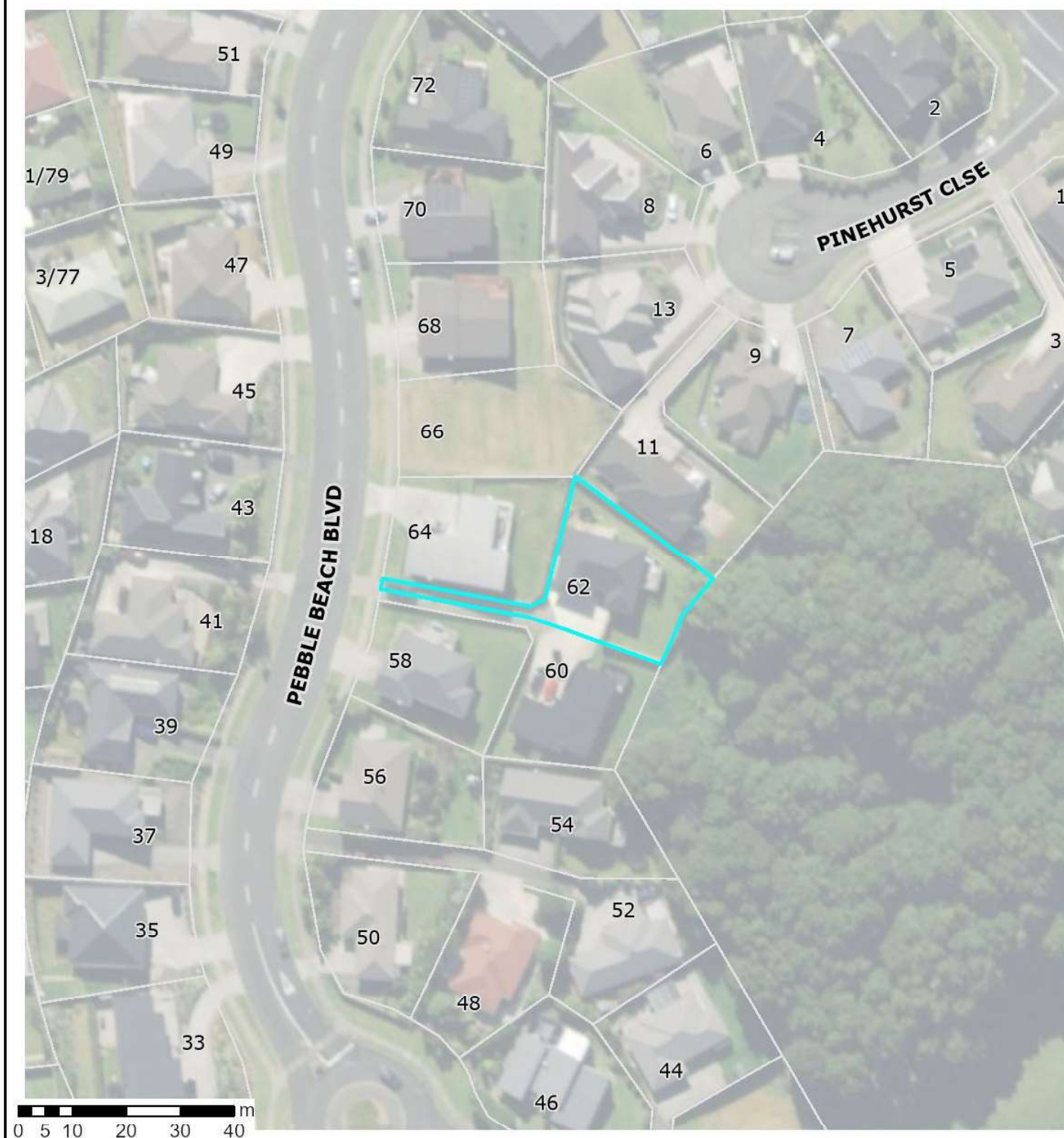

PC1 - Natural Hazards

2 December 2025

Flood Hazard Area

Scale 1:1,000

- 10 Year Flood Hazard Area
- 100 Year Flood Hazard Area



Information provided on this map forms part of Plan Change 1 – Natural Hazards.  
To view the maps and see how the changes may affect the property please visit:  
<https://www.wdc.govt.nz/Services/Planning/District-Plan-changes/Current-plan-changes>.

The information displayed is schematic only and serves as a guide. It has been compiled from Whangarei District Council records and is made available in good faith but its accuracy or completeness is not guaranteed. Parcel Information is sourced from the Land Information New Zealand (LINZ) Data Service. CROWN COPYRIGHT RESERVED. © Copyright Whangarei District Council.



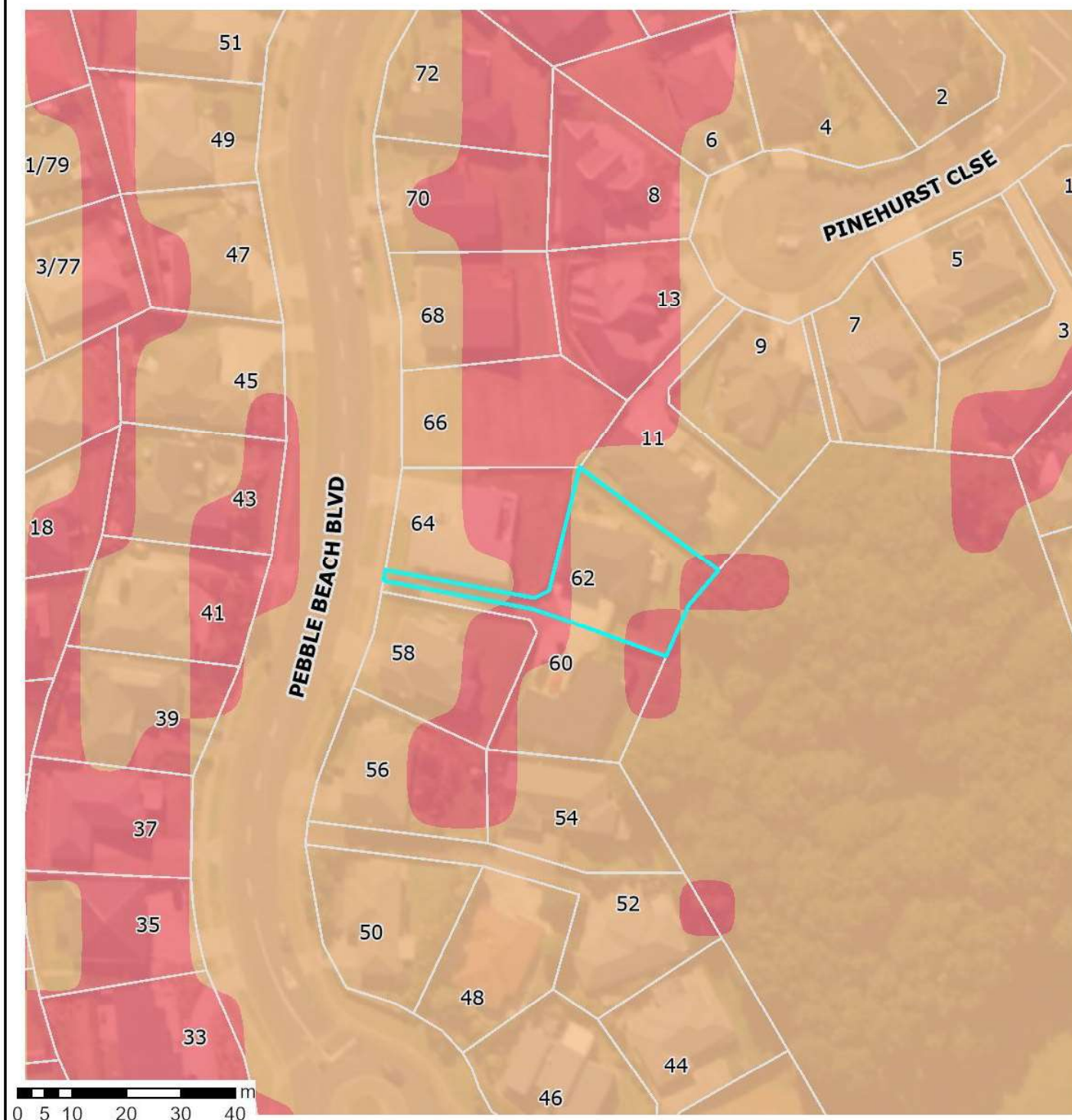

# District Plan Change 1 - Natural Hazards

## Land Instability



### PC1 - Natural Hazards

#### Land Instability

-  High Susceptibility to Land Instability
-  Moderate Susceptibility to Land Instability

2 December 2025

Scale 1:1,000



Information provided on this map forms part of Plan Change 1 – Natural Hazards.  
To view the maps and see how the changes may affect the property please visit:  
<https://www.wdc.govt.nz/Services/Planning/District-Plan-changes/Current-plan-changes>.

The information displayed is schematic only and serves as a guide. It has been compiled from Whangarei District Council records and is made available in good faith but its accuracy or completeness is not guaranteed. Parcel Information is sourced from the Land Information New Zealand (LINZ) Data Service.  
CROWN COPYRIGHT RESERVED. © Copyright Whangarei District Council.



# District Plan Change 1 - Natural Hazards

## Mining Subsidence or Precinct

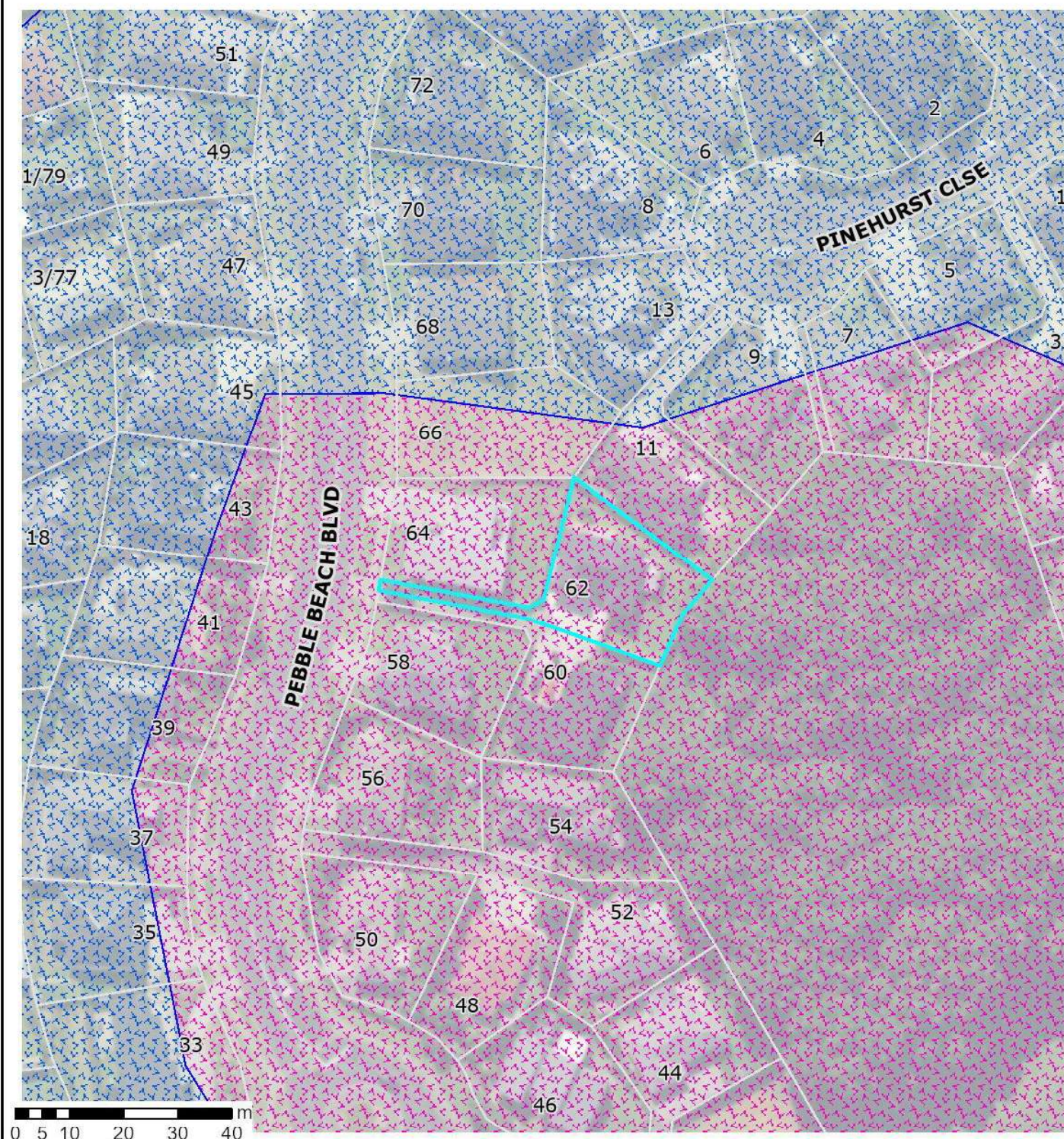

### PC1 - Natural Hazards

#### Mining Subsidence Hazard Area

-  Mining Hazard Area 1
-  Mining Hazard Area 2
-  Mining Hazard Area 3

#### Precinct



2 December 2025  
Scale 1:1,000



Information provided on this map forms part of Plan Change 1 – Natural Hazards.  
To view the maps and see how the changes may affect the property please visit:  
<https://www.wdc.govt.nz/Services/Planning/District-Plan-changes/Current-plan-changes>.

The information displayed is schematic only and serves as a guide. It has been compiled from Whangarei District Council records and is made available in good faith but its accuracy or completeness is not guaranteed. Parcel Information is sourced from the Land Information New Zealand (LINZ) Data Service. CROWN COPYRIGHT RESERVED. © Copyright Whangarei District Council.



# Stormwater Catchment and Flood Management



## Overland Flow Paths 2021

### Modelled Catchment Flowpaths 2021

- 0.2 ha to 0.4 ha
- 0.4 ha to 1.0 ha
- 1.0 ha to 3.0 ha
- 3.0 ha to 100.0 ha
- 100.0 ha and above

### Surface Depression Ponding Areas 2021

- 0.200000 - 0.600000 m
- 0.600001 - 1.200000 m
- 1.200001 - 2.000000 m
- 2.000001 - 4.000000 m
- 4.000001 - 9.910000 m

## Overland Flow Paths 2017

### Catchment Area 2017

- 0.2 - 1.0 Ha
- 1.0 - 2.0 Ha
- 2.0 - 5.0 Ha
- > 5.0 Ha

2 December 2025  
Scale 1:1,000

### Depression Storage Areas 2017

- Depression Storage Areas



# Flood Susceptibility Review

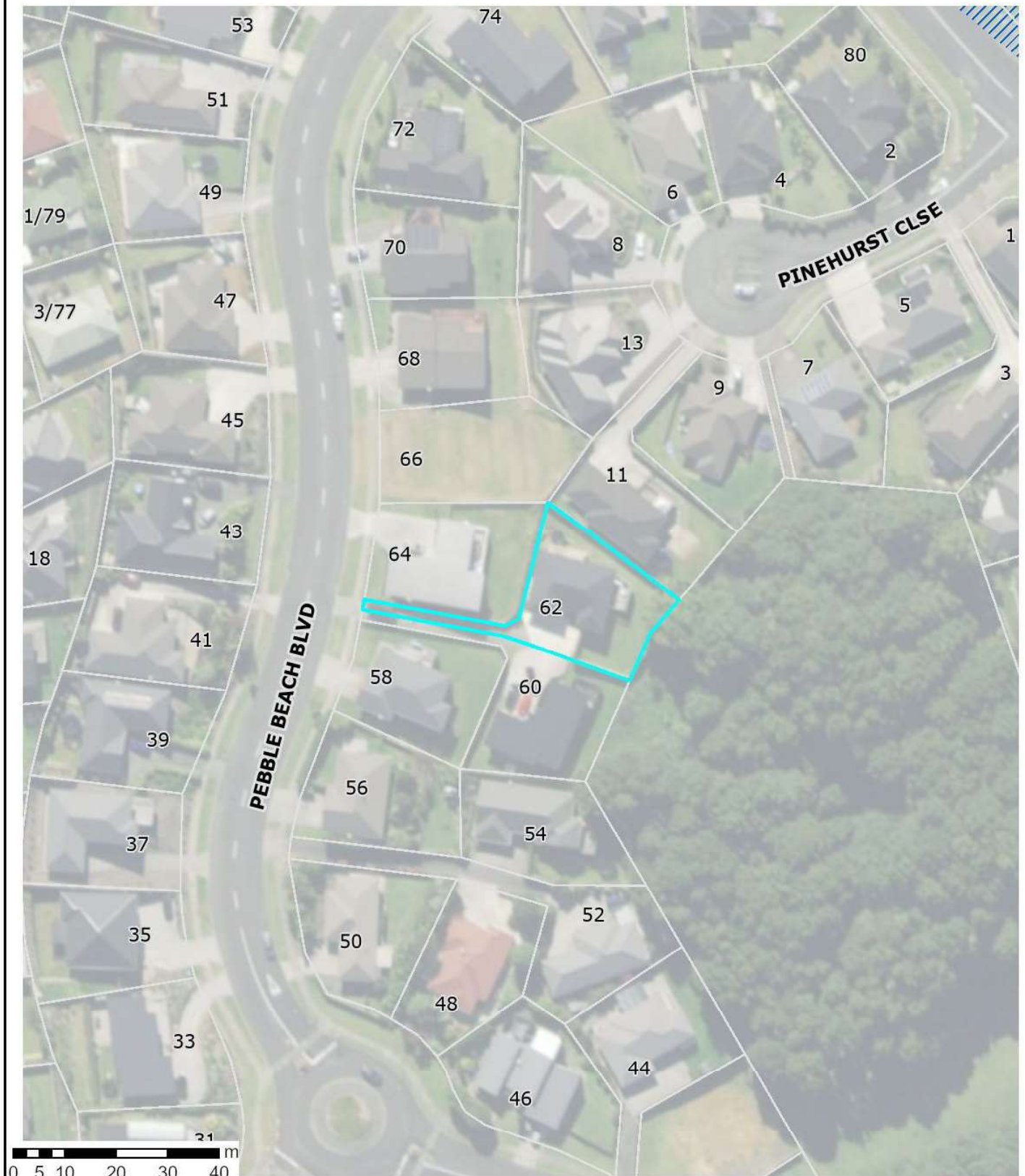

Flood Susceptible  
Accepted by Council Decision for  
District Plan

Flood susceptibility areas are symbolized to show the information from the District Plan Flood Susceptible Areas: 'Accepted by Council Decision' (in diagonal blue) Floods information shown is approximate and should not be used as a replacement for site specific investigation and assessments. The absence of hazard information shown does not mean that there is none, only that the information may not yet have been collected.

2 December 2025  
Scale 1:1,000



# Land Instability

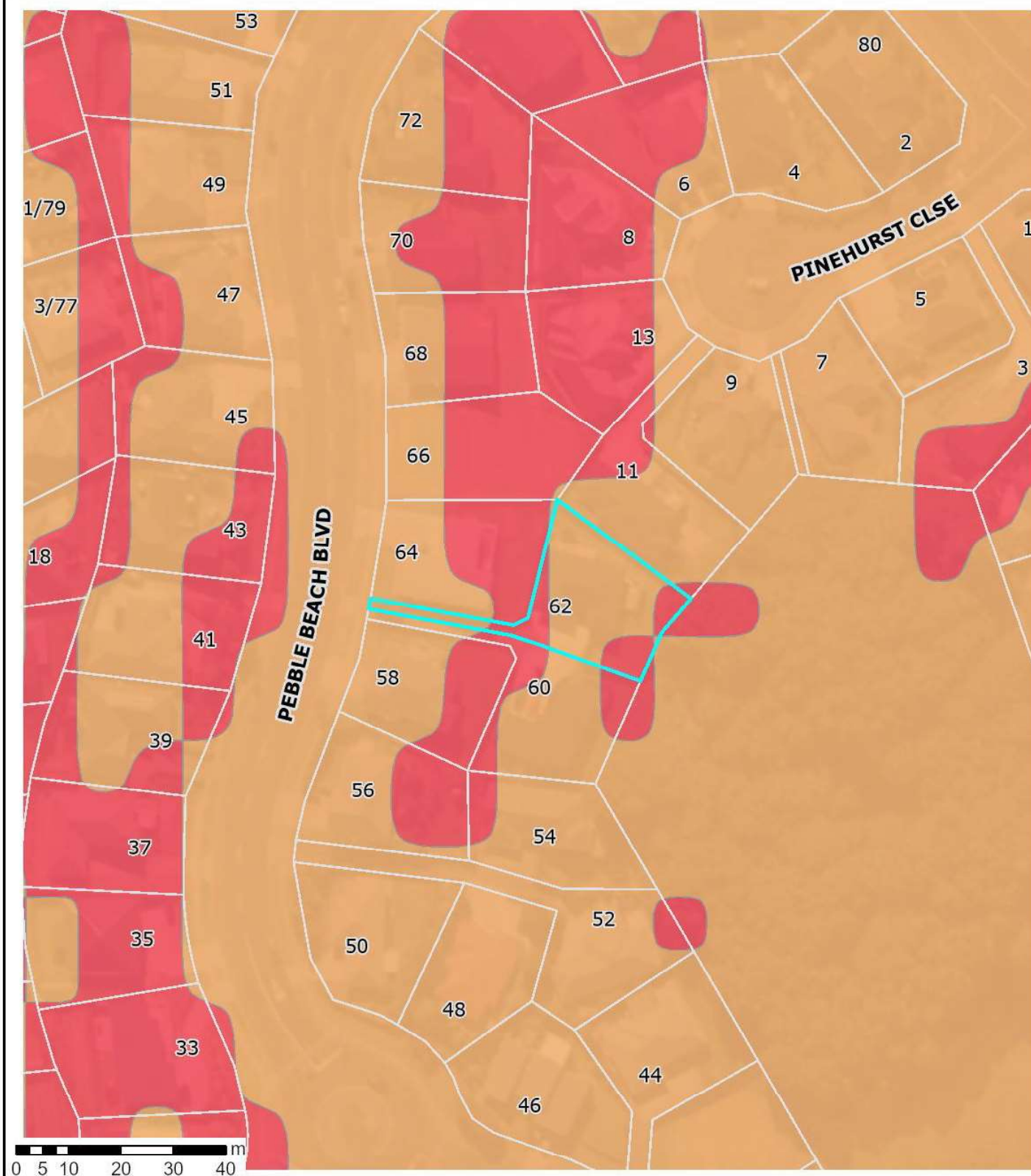

## Landslide Susceptibility Zone

- High
- Moderate
- Low

Whangārei District Council holds indicative information on land stability hazard for Whangārei. The Whangārei District Council may require site-specific investigations before granting future subdivision or building consent for the property, depending on the level of stability risk of the area the property is in. Tonkin + Taylor Ltd Landslide Susceptibility assessment report: <https://www.wdc.govt.nz/files/assets/public/v2/documents/council/reports/hazard-reports/land-stability/landslide-susceptibility-technical-report.pdf>

2 December 2025  
Scale 1:1,000



The information displayed is schematic only and serves as a guide. It has been compiled from Whangārei District Council records and is made available in good faith but its accuracy or completeness is not guaranteed. Parcel Information is sourced from the Land Information New Zealand (LINZ) Data Service. CROWN COPYRIGHT RESERVED. © Copyright Whangārei District Council.



# Mine Zones

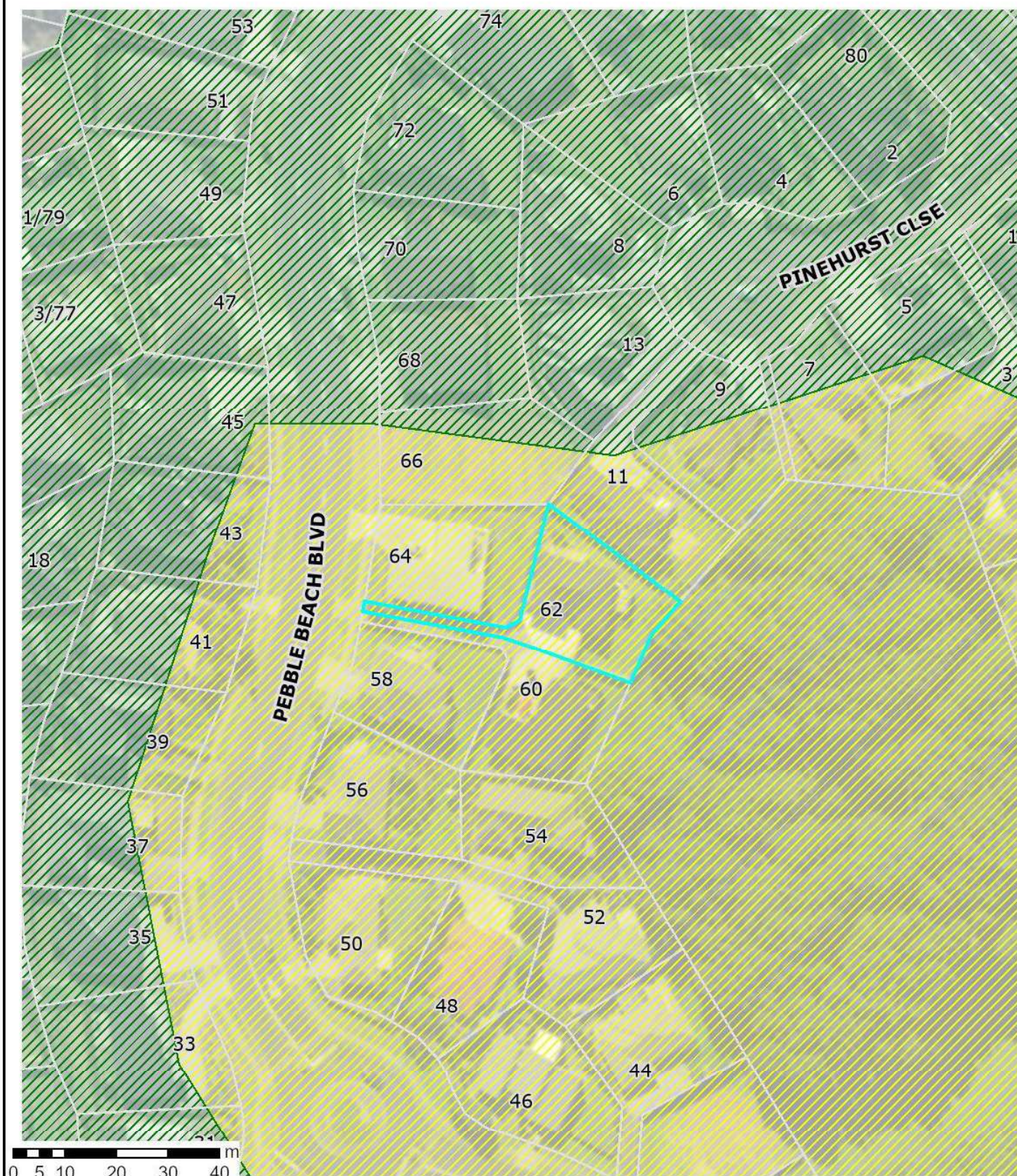

## Mine Zones

-  Mine Zone 1
-  Mine Zone 2
-  Mine Zone 3

This Mine Zone hazard information is from a Tonkin & Taylor engineering report Hikurangi: Jan 2001 Ref No: 18596 and Kamo: July 2013 Ref No: 29269

2 December 2025

Scale 1:1,000

Hazard information as shown is approximate and should not be used as a replacement for site specific investigation and assessments. The absence of hazard information shown does not mean that there is none, only that the information may not yet have been collected

The information displayed is schematic only and serves as a guide. It has been compiled from Whangarei District Council records and is made available in good faith but its accuracy or completeness is not guaranteed. Parcel Information is sourced from the Land Information New Zealand (LINZ) Data Service. CROWN COPYRIGHT RESERVED. © Copyright Whangarei District Council.



# Acid Sulphate Soil (Risk/Confirmed)

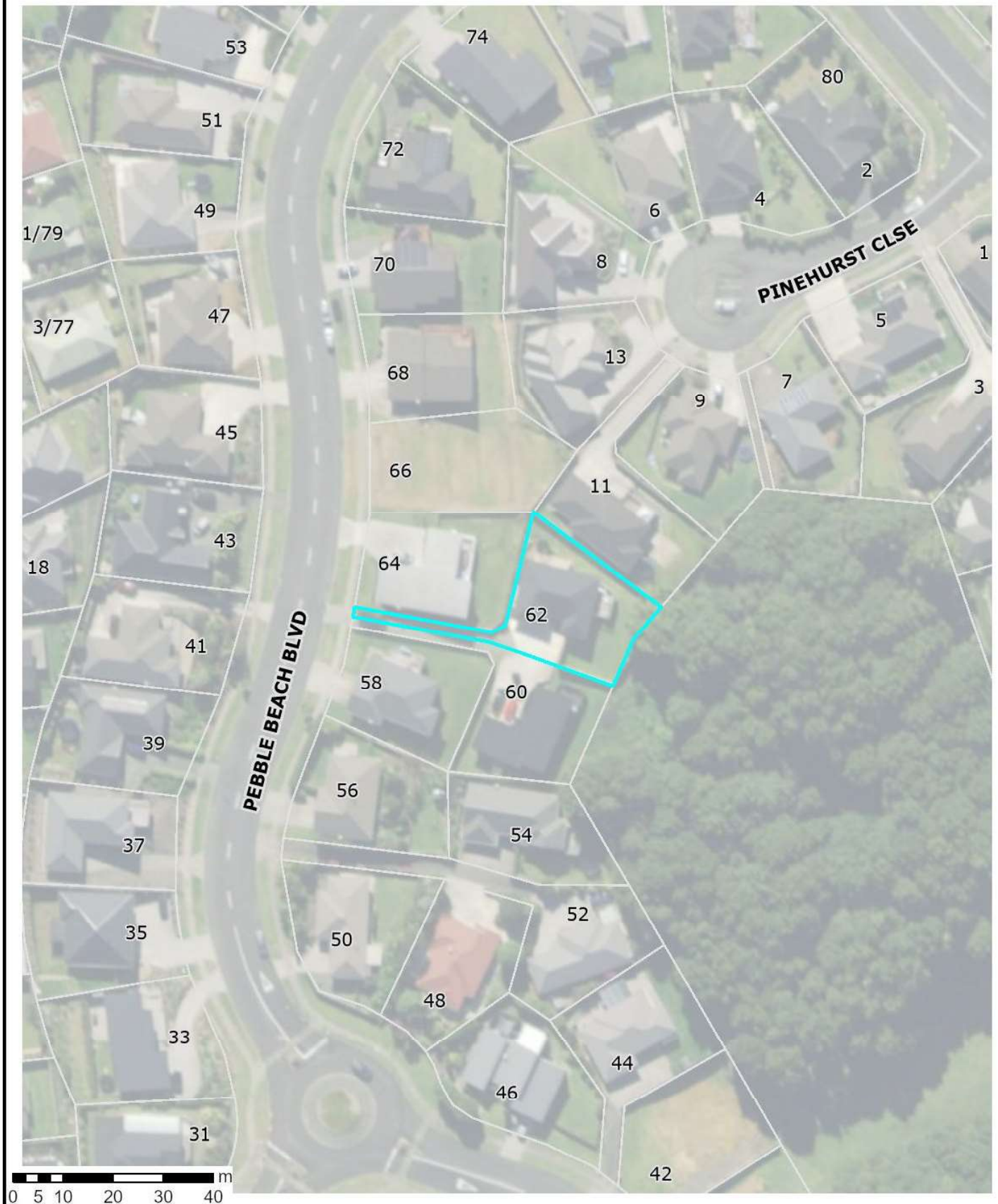

Confirmed Acid Sulphate Soil  
Acid Sulphate Soil Risk

These soils, where present, can generate acidic groundwater and may require consideration with regard to land drainage and selection of building materials for buried structures.

2 December 2025  
Scale 1:1,000



# Archaeological and Historical Sites

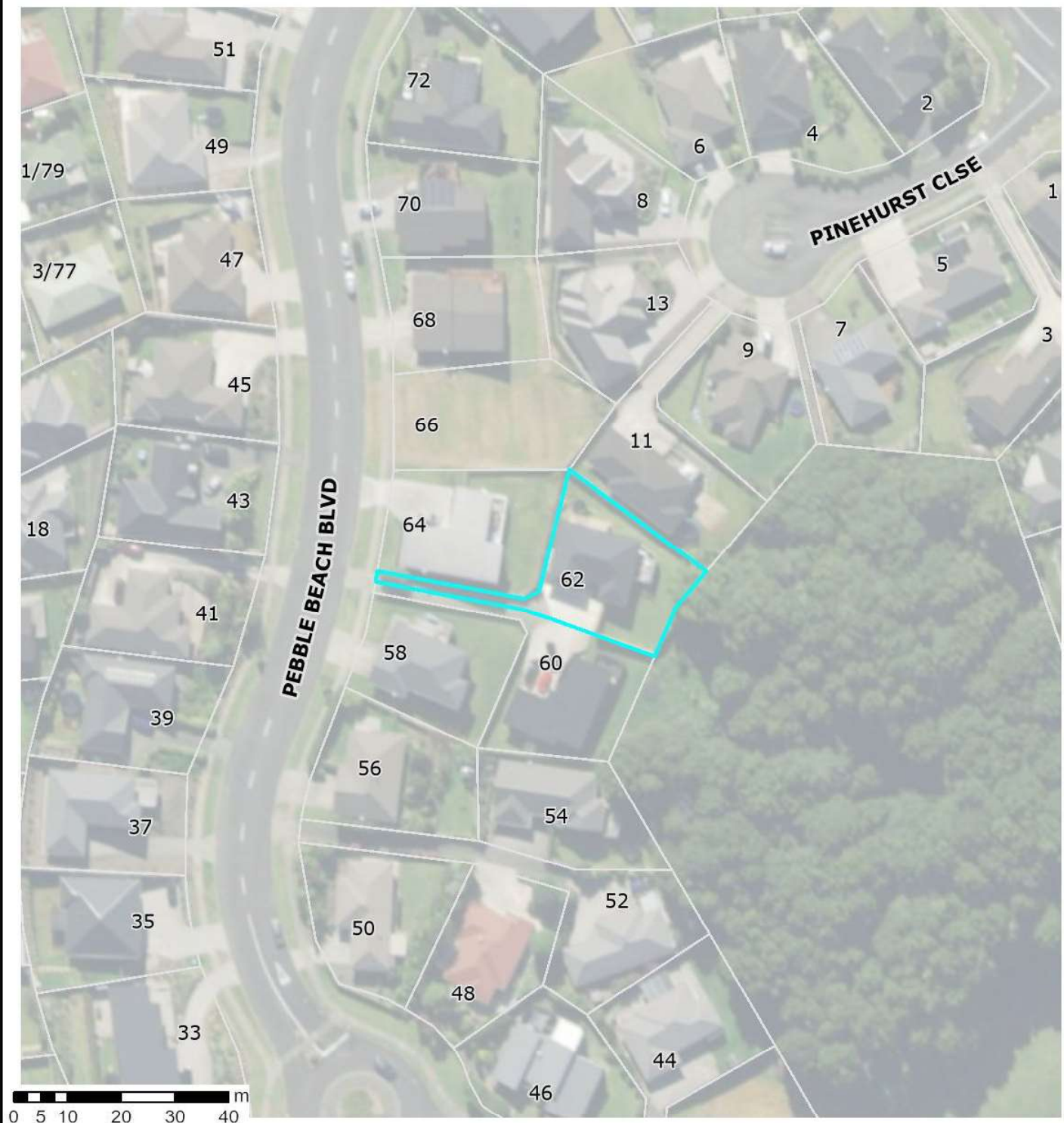

## Archaeological and Historical Sites

Heritage New Zealand  
Pouhere Taonga

The historic places data is sourced from Heritage New Zealand Pouhere Taonga.  
<https://www.heritage.org.nz/>

2 December 2025  
Scale 1:1,000



### NZAA Sites

NZAA sites is sourced from the New Zealand Archaeological Association ArchSite.



Approved

Terms of use refer <https://nzaa-archsite.hub.arcgis.com/pages/terms-use>



Pending - Edit

To interpret the data refer <https://nzaa-archsite.hub.arcgis.com/pages/help#:~:text=Interpreting%20ArchSite%20data>

The information displayed is schematic only and serves as a guide. It has been compiled from Whangarei District Council records and is made available in good faith but its accuracy or completeness is not guaranteed. Parcel Information is sourced from the Land Information New Zealand (LINZ) Data Service. CROWN COPYRIGHT RESERVED. © Copyright Whangarei District Council.



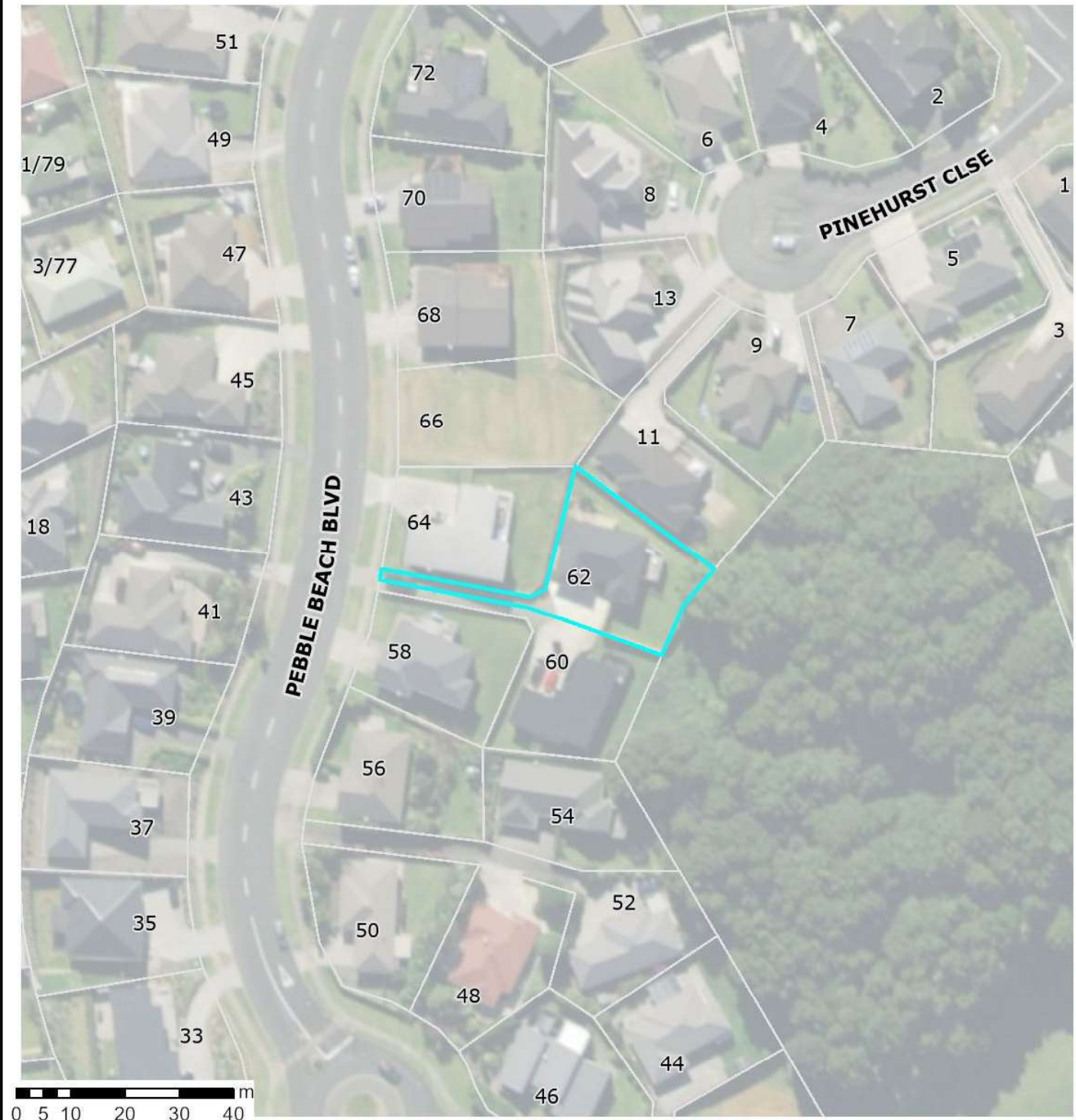

## Section 27B Memorials



A section 27B memorial is a memorial which is placed on private land that has previously been owned by a state-owned enterprise. This memorial notes that the Tribunal can recommend the return of that land to Māori.

2 December 2025

Scale 1:1,000



## Statutory Acknowledgements



Pakikaikutu Coastal Statutory Area

A statutory acknowledgement is a formal acknowledgement from the Crown of the mana of tangata whenua in relation to a special area.

## Agreements and arrangements



Ngararatunua Marae

Area of agreement between Ngararatunua Marae and WDC: RMA 671/01  
Indicative only, boundary approximate.

# Effluent Unsuitability

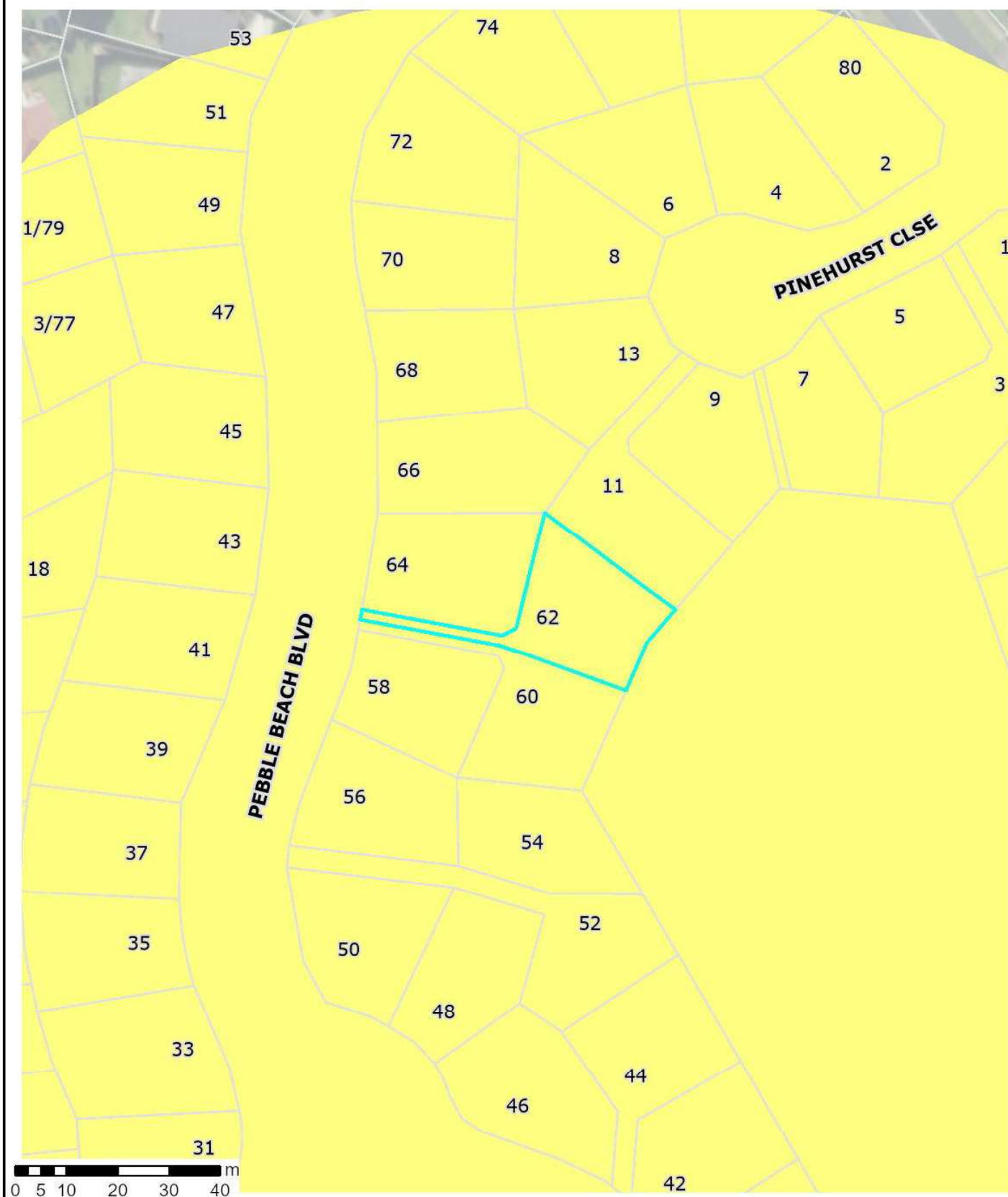

## Effluent Unsuitability

High Unsuitability

Medium Unsuitability

The engineering report by Duffill Watts Consulting Group "Guidelines for Determining Limitations of Land for On-Site Wastewater Discharge in Northland".

This was done for the NRC and at a usability scale of 1:50,000.

2 December 2025

Scale 1:1,000

