

Statement of Information

Single residential property located in the Melbourne metropolitan area

Section 47AF of the Estate Agents Act 1980

Property offered for sale

Address
Including suburb and
postcode

12/123 Parker Street, Templestowe Vic 3106

Indicative selling price

For the meaning of this price see consumer.vic.gov.au/underquoting

Range between

\$600,000

&

\$660,000

Median sale price

Median price

\$890,000

Property Type

Unit

Suburb

Templestowe

Period - From

01/07/2025

to

30/09/2025

Source

REIV

Comparable property sales (*Delete A or B below as applicable)

~~A*~~ These are the three properties sold within two kilometres of the property for sale in the last six months that the estate agent or agent's representative considers to be most comparable to the property for sale.

	Address of comparable property	Price	Date of sale
1	9/123 Parker St TEMPLESTOWE 3106	\$630,000	18/08/2025
2	1/123 Parker St TEMPLESTOWE 3106	\$630,000	15/07/2025
3			

OR

~~B*~~ The estate agent or agent's representative reasonably believes that fewer than three comparable properties were sold within two kilometres of the property for sale in the last six months.

This Statement of Information was prepared on:

20/12/2025 09:27

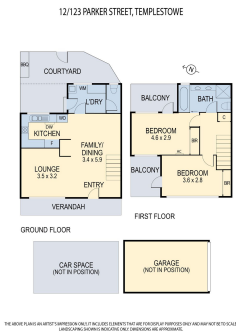

2 1 2

Property Type: Townhouse

Agent Comments

Built around 1990 Council rate approx. \$1176 PA Body corp fees approx. \$2445 PA Potential rental approx. \$500/week

Indicative Selling Price

\$600,000 - \$660,000

Median Unit Price

September quarter 2025: \$890,000

Comparable Properties



9/123 Parker St TEMPLESTOWE 3106 (REI/VG)

Agent Comments

2 1 2

Price: \$630,000
Method: Private Sale
Date: 18/08/2025
Property Type: Unit



1/123 Parker St TEMPLESTOWE 3106 (REI/VG)

Agent Comments

2 1 2

Price: \$630,000
Method: Private Sale
Date: 15/07/2025
Property Type: Townhouse (Single)

The estate agent or agent's representative reasonably believes that fewer than three comparable properties were sold within two kilometres of the property for sale in the last six months.