

GRIFFIOEN.

RECORD OF TITLE

Statement of Passing Over: This information has been supplied by the vendor or the vendor's agents. GRIFFIOEN. (Powered by Ownly Limited, Licensed REAA 2008) is merely passing over this information as supplied to us.

We cannot guarantee its accuracy as we have not checked, audited, or reviewed the information and all intending purchasers are advised to seek your own advice as to the information contained in this document.

To the maximum extent permitted by law we do not accept any responsibility to any party for the accuracy or use of the information herein.



**RECORD OF TITLE
UNDER LAND TRANSFER ACT 2017
FREEHOLD**

**Guaranteed Search Copy issued under Section 60 of the Land
Transfer Act 2017**



R.W. Muir
Registrar-General
of Land

Identifier **CB552/2**
Land Registration District **Canterbury**
Date Issued 27 March 1952

Prior References
CB508/187

Estate Fee Simple
Area 799 square metres more or less
Legal Description Lot 50 Deposited Plan 15961
Registered Owners
Sarah Elvyn Marwick and Neil Steven Marwick

Interests
2329 Order in Council imposing Building Line Restriction - 31.5.1948 at 10.00 am
12893104.2 Mortgage to ASB Bank Limited - 15.12.2023 at 11:47 am



2329 BLR

48/466

P.O.Box 1323,

CHRISTCHURCH C.I.

13th July

48

MEMORANDUM FOR:

The Permanent Head,
Public Works Department,
WELLINGTON C.I.

Order in Council authorizing the laying off of
Mercia Street and Pamir Street - Christchurch.

I have to acknowledge receipt of your letter of the 27th
May 1948 (P.7.51/2034 (P)) enclosing copy of Order in Council and
Plan P.W.D.126427, and to inform you that the Order in Council
has been registered against the land affected and deposited in
this Office as No.2329.

ASW

Assistant Land Registrar.

Application No.

Order for N/C No. 9430

Vol. 1400 Folio 206

Transfer No.

[Land and Deeds No. 8]

[Form B]

511/163

DRAFT CERTIFICATE OF TITLE

This certificate, dated the 6 day of May, one thousand nine hundred and 48, under the hand and seal of the District Land

Registrar of the Land Registration District of Canterbury Witnesseth

that Frederick Martin Stiller of Christchurch
Bacteriologist

is seized of an estate in fee-simple (subject to such reservations, restrictions, encumbrances, liens, and interests as are notified by memorial underwritten or endorsed hereon, subject also to any existing right of the Crown to take and lay off roads under the provisions of any Act of the General Assembly of New Zealand) in the Land hereinafter described, as the same is delineated by the plan hereon bordered

green, be the several admeasurements a little more or less, that is to say: All that parcel of land containing 3 roads, 26 1/2 perches or the sit Block 40 corner S of being lots 40, 41 and 42 Plan 2668 / part of RS 1335 and 2046 /

Mortgage 231334 produced 15 October 1947 at 2.30 pm. Frederick Martin Stiller to Stella Phoebe Tongall

AR

Image Quality due
to Condition
of Original

We, The Paramount Building Company
Limited of Christchurch being the Registered
Proprietors of Certificate of Title No. 331/226
situated in the City of Christchurch being
Part R.S. 781 and 699, Part Lots 2 and 3
D.P. 1308, hereby consent to a
48 ft. Building Line condition being
imposed as shown on plan, except
portion of Mercia Street fronting Lots
25 and 26, D.P. 1308, the said portion
being subject to a 40 ft. Building Line.

M.A. Ward. Regd. Proprietor.

I, *John James* Christchurch, hereby witness
the signature of the said Paramount Building
Company Limited and certify that I have searched
the title viz. Vol. 331 Fol. 226 and that the said
Paramount Building Company Limited are the Registered
Owners of the said land.

John James
Solicitor

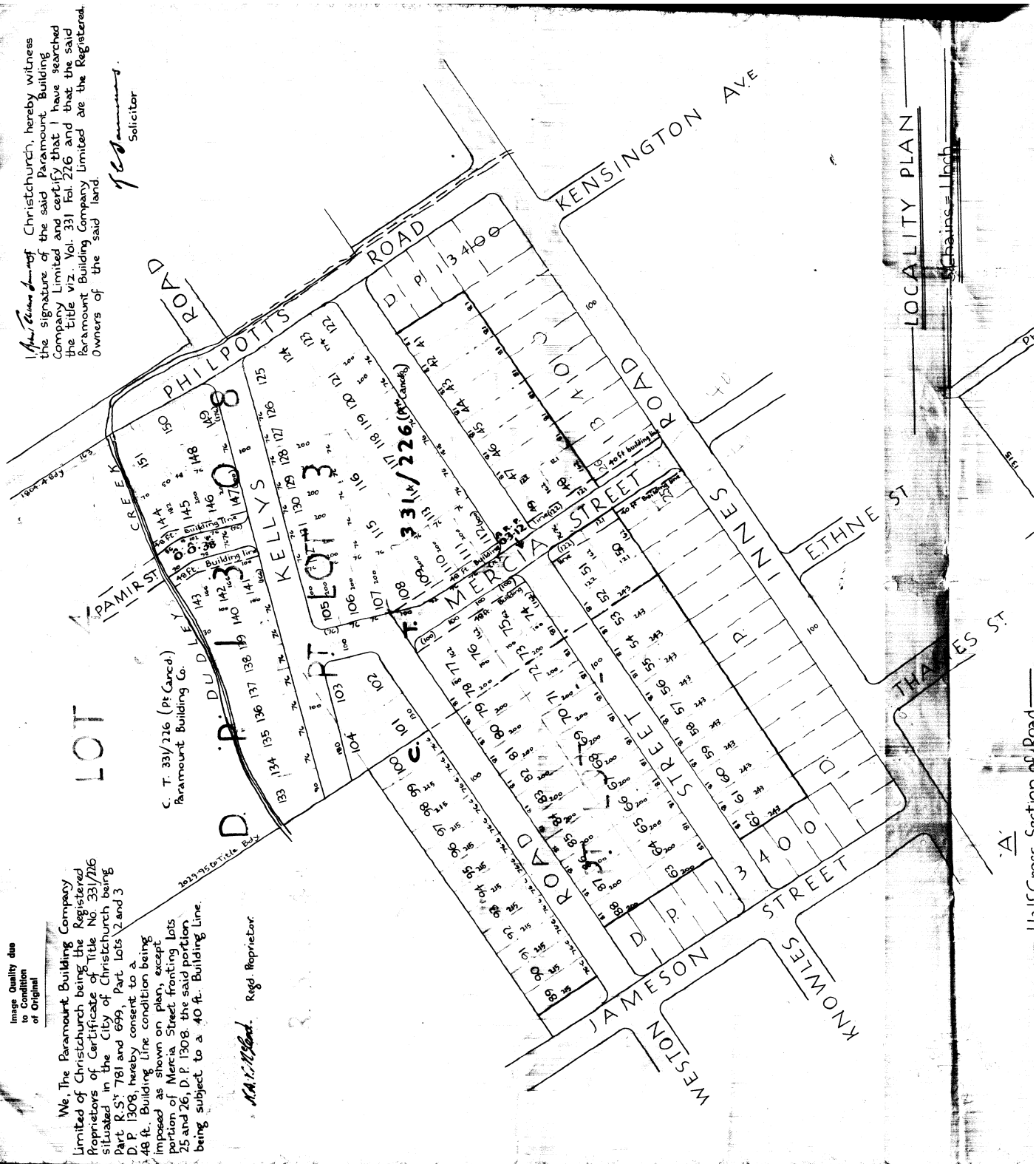

1:1000 Scale Section A.D. Road

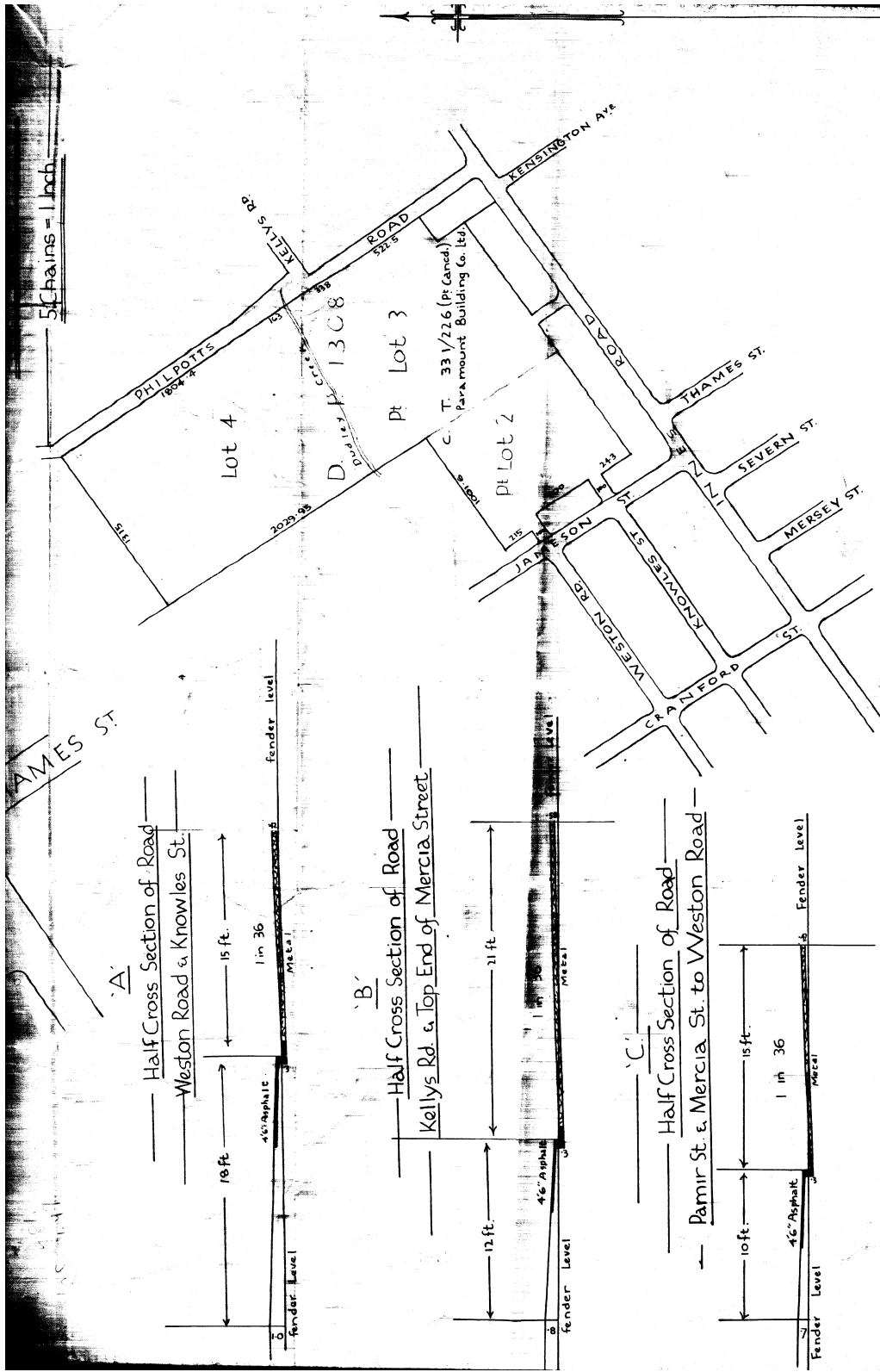

Consent for the Laying out of 50 ft. Roads
 under Section 125 Public Works Act.
 Fronting Subdivision of C.T. 33/226 (Pt Canceled)
 Situated in the City of Christchurch
 Being Part R.S. 699, & 781
 Scale: 2 chains to an Inch

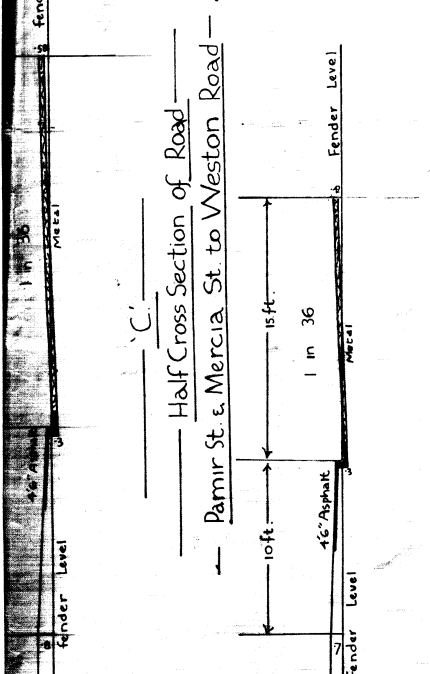
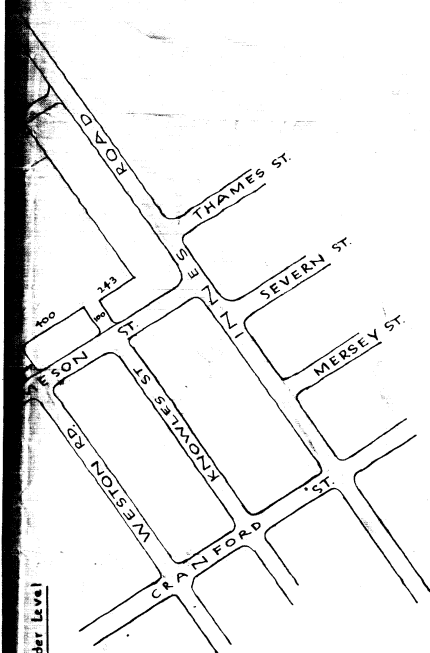

— Consent for the Laying out of 50ft. Roads —
 — under Section 125 Public Works Act —
 — Fronting Subdivision of C.T. 331/226 (Pt Canceled) —
 — Situated in the City of Christchurch —
 — Being Part R.S. 699, & 781 —
 — Part 1052 & 1053 —
 — Scale: 2 Chains to an Inch —

126427

This is a copy of the original
 126427
 of the original
 126427
 for the Secretary

ADDRESS HERE TO
THE PERMANENT HEAD,
PUBLIC WORKS DEPARTMENT,
WELLINGTON C. 1.



IN REPLYING

P.W. 51/2034 (P)

PLEASE QUOTE THESE NUMBERS

PUBLIC WORKS DEPARTMENT.

Memorandum for

WELLINGTON C. 1, N.Z.

The District Land Registrar,
Lands & Deeds Registry Officer,
P.O. Box 1323,
CHRISTCHURCH.

Order in Council : Authorising the Laying Off
of Mercia Street and Pamir Street : City
of Christchurch.

I enclose for deposit in your office, Copy of an Order in Council authorising the laying off of two new streets in the City of Christchurch of a width less than 66 feet but not less than 50 feet subject to a condition as to the building line.

A copy of the plan referred to in the Order in Council is also enclosed.

Kindly advise ^{me of} the registration number of the document.

Encls: Copy Order in Council.
Copy P.W.D. 126427.

N. E. Hutchings
N. E. Hutchings,
Under-Secretary.

P.O.Box 1323,
CHRISTCHURCH C.I.

18th June

48

MEMORANDUM FOR:

R.C.Saunders Esq.,
Solicitor,
P.O.Box 18,
CHRISTCHURCH C.I.

Order in Council No.2329 re Mercia and Pamir
Streets - Paramount Building Company.

The above mentioned Order in Council authorises the laying off of Mercia and Pamir Streets and imposes a building line restriction which affects inter alia Lots 25 and 26 Deposited Plan No.13400.

After the then registered proprietor (The Paramount Building Co.) consented to the imposition of the building line restriction on these two lots and before the presentation of the Order in Council for registration they were disposed of and titles issued as follows:-

To James and Margaret Glen for Lot 26 - C.T.509/256.
and to Walcott David Wood for Lot 25 - C.T.511/73.

Under the circumstances it will be necessary for you to obtain production of these two titles in order that the Building Line restriction may be noted thereon.

Registration of the Order in Council is withheld meantime.

Assistant Land Registrar.

[Extract from N.Z. Gazette No. 28, 20th May, 1948, page 578]

Authorizing the Laying-off of Mercia Street and Pamir Street, in the City of Christchurch, of a Width less than 66 ft. but not less than 50 ft., subject to a Condition as to the Building-line

B. C. FREYBERG, Governor-General

ORDER IN COUNCIL

At the Government Buildings at Wellington, this 12th day of May, 1948

Present:

THE RIGHT HON. P. FRASER PRESIDING IN COUNCIL

PURSUANT to the Municipal Corporations Act, 1933, and the Public Works Act, 1928, His Excellency the Governor-General of the Dominion of New Zealand, acting by and with the advice and consent of the Executive Council of the said Dominion, doth hereby authorize the Christchurch City Council to permit the laying-off of the proposed streets described in the Schedule hereto of a width less than sixty-six feet but not less than fifty feet, subject to the condition that no building or part of a building shall at any time be erected on Lots 23 and 26, D.P. 13400 (fronting the proposed street first described in the Schedule hereto), within a distance of forty feet from the centre-line of the said street, or on Lots 48, 49, 50, 51, 74, 75, 76, 77, 108, 109, 110, 111, and 112 of a subdivision of the land fronting the proposed street first described in the Schedule hereto (as shown on the plan referred to in the said Schedule) within a distance of forty-eight feet from the centre-line of the said street, or on Lots 141, 142, 143, 144, 145, 146, and 147 of a subdivision of the land fronting the proposed street secondly described in the Schedule hereto (as shown on the plan referred to in the said Schedule) within a distance of forty-eight feet from the centre-line of the said street.

SCHEDULE

THAT proposed street in the Canterbury Land District, City of Christchurch, to be known as Mercia Street, containing by admeasurement 3 rods 12 perches, more or less, being part Lot 3, D.P. 1308, part of Rural Section 698.

Also that proposed street in the said land district and city, to be known as Pamir Street, containing by admeasurement 38 perches, more or less, being part Lot 3, D.P. 1308, part of Rural Sections 699 and 781.

As the same are more particularly delineated on the plan marked P.W.D. 126427, deposited in the office of the Minister of Works at Wellington, and thereon coloured red.

T. J. SHERRARD, Clerk of the Executive Council.

(P.W. 51/2034.)

E. V. PAUL, Government Printer, Wellington.

Office copy
5/1/48
10/1/48
5/1/72

now Nancy Avenue

note:

new titles have now been issued for these lots, the registered owners of which have not consented to the building line restrictions.

The original owners consent (Pareman Building Co) is the only consent on the attached drawing.

2/10/48

257. W D Wood
James
Margaret T. Sel

D in C.. 2329

508 187 504/26
* 511/73

4 May 48
10 am napelhaus
hut



CIT 509/256 } Nated
511/73 } 8/7/1948
napelhaus
HR

14K/478

10/1
me
Cin b.
p w left
my for
31 May 48
10 am

