

CERTIFICATE OF TITLE



SUE & DAMIEN

021 793 822 | 021 387 345

ownrealestate.co.nz

POWERED BY OWNLY LTD. LICENSED REAA 2008

OWN
REAL ESTATE



**RECORD OF TITLE
UNDER LAND TRANSFER ACT 2017
FREEHOLD**

**Guaranteed Search Copy issued under Section 60 of the Land
Transfer Act 2017**



R.W. Muir
Registrar-General
of Land

Identifier **NA75B/460**
Land Registration District **North Auckland**
Date Issued 12 September 1989

Prior References

NA33A/828 NA33A/829 NA33A/830
NA50B/1461

Estate Fee Simple
Area 39.4947 hectares more or less
Legal Description Allotment 271-273 Parish of Mangatete
and Part Section 103 Parish of Mangatete

Registered Owners

Paul Michael Dragicevich as to a 1/2 share
Lynda Kaye Dragicevich as to a 1/2 share

Interests

Subject to Section 308 (4) (5) and (6) Local Government Act 1974
Subject to Section 8 Coal Mines Amendment Act 1950 (affects part formerly CsT 33A/828 to 33A/830 inclusive)
905755.1 Gazette Notice (14.12.1978 No. 108 p.3422) declaring part of the adjoining State Highway 10 (Pakaraka to Awanui via Mangonui) to be a limited access road - 20.11.1979 at 9.14 am
D522625.2 Subject to a telecommunication right (in gross) over part marked A on DP 201432 in favour of (now) Chorus New Zealand Limited - 11.7.2000 at 3.11 pm
Subject to a right (in gross) to drain water over parts marked A and B on DP 405504 in favour of Her Majesty The Queen for use in connection with a road created by Easement Instrument 8248321.3 - 22.12.2009 at 10:33 am

Mangonui County

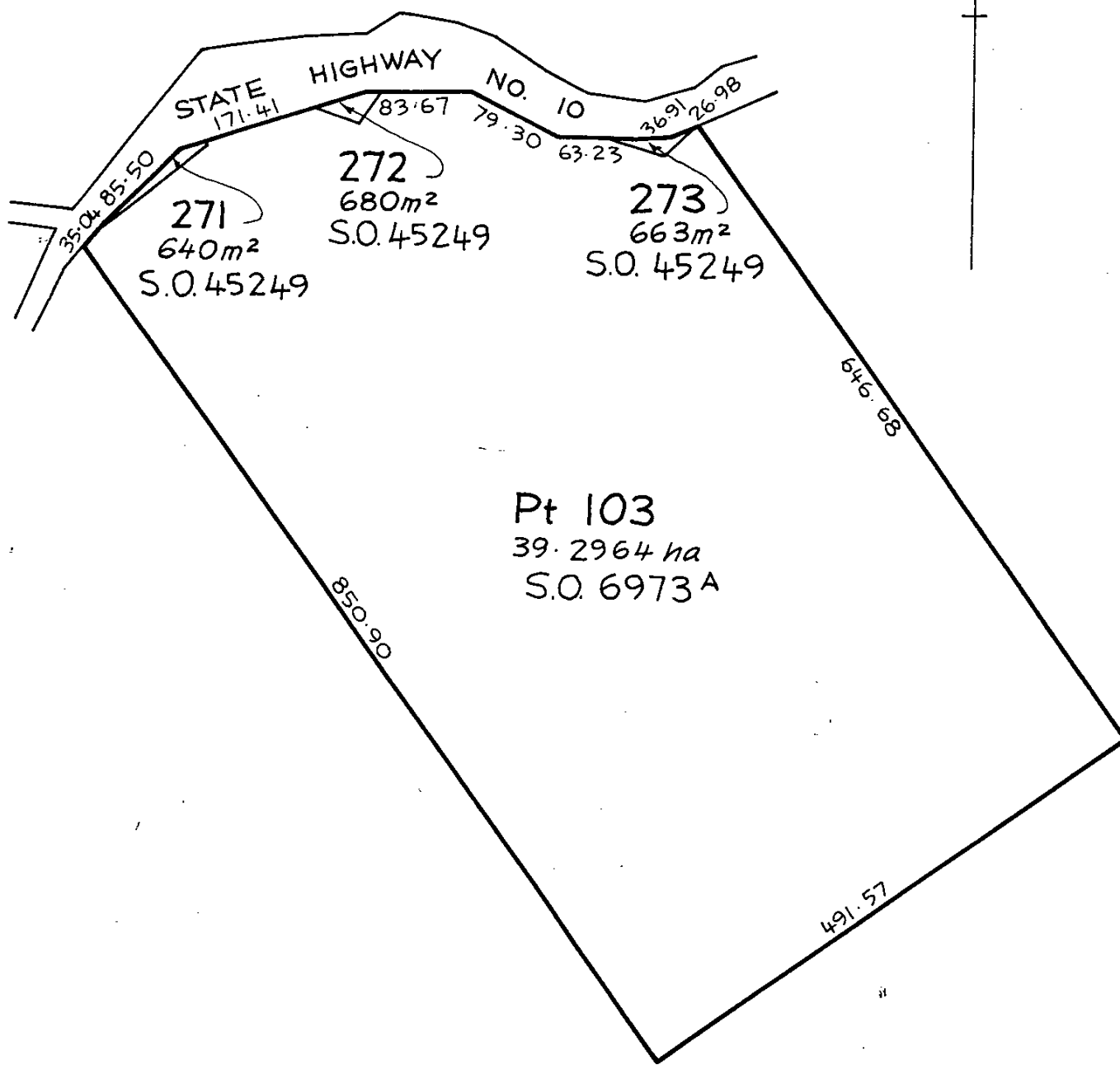

STATEMENT OF PASSING OVER

This document has been supplied in good faith. OWN Real Estate (Powered by Ownly Limited, Licensed REAA 2008) is merely passing over this information as supplied to us. We cannot guarantee its accuracy as we have not checked, audited, or reviewed the information and all intending purchasers are advised to seek your own advice as to the information contained in this document. To the maximum extent permitted by law we do not accept any responsibility to any party for the accuracy or use of the information herein.