

Solid Fuel Burners

33 NANCY AVE

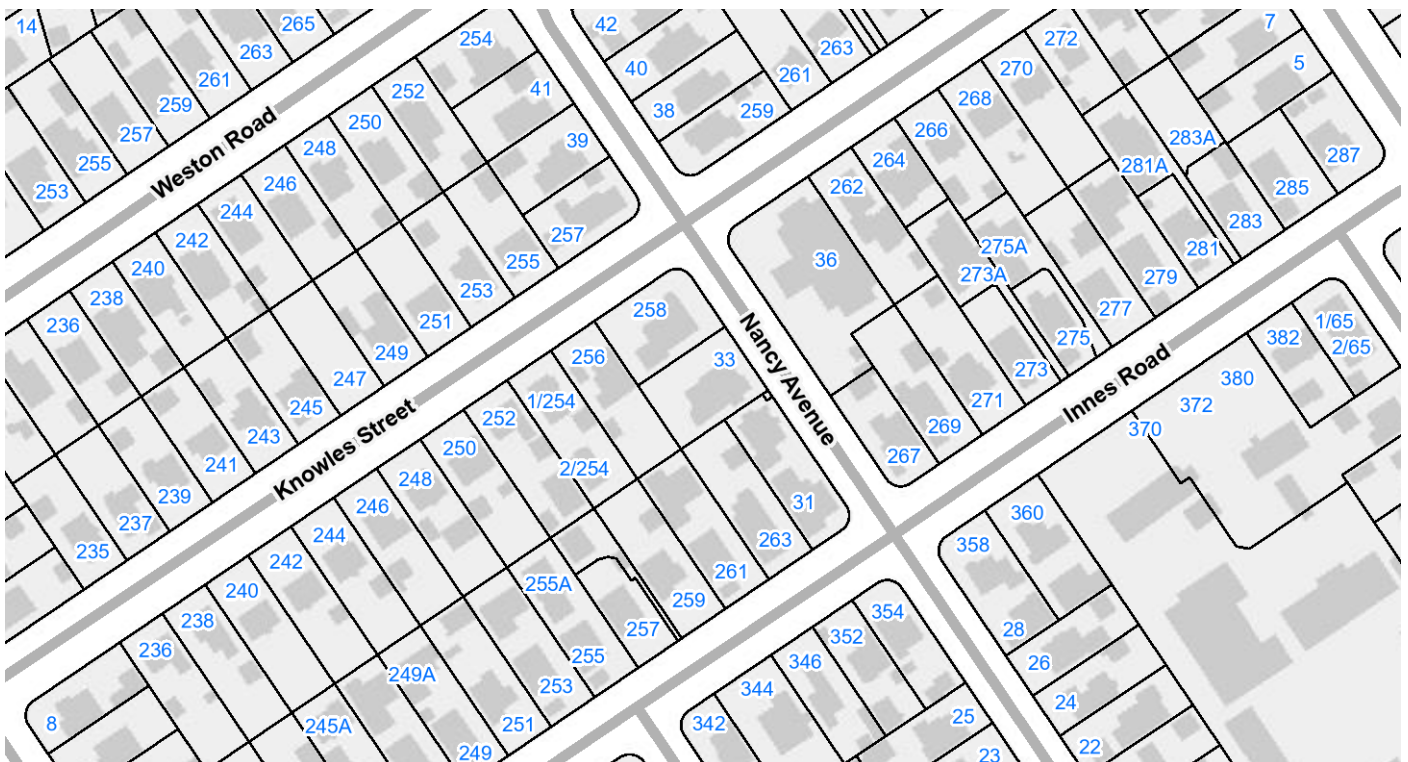

Burner Details

Burner Type: Woodsman Matai DVI-165 Deluxe

Building Consent Number: ABA 10058739

Building Consent Issue Date: 06/09/2005

Date Burner Can No Longer Be Used: Sep 2025

Clean Air Zone: Christchurch / Ōtautahi Clean Air Zone

Disclaimer

Solid Fuel Burner Register:

The Solid Fuel Burner Register summarises information held in Environment Canterbury's records about the solid fuel building permit information supplied by District and City Councils within Canterbury Region.

As this information is forwarded on, it may not be up to date or complete.

If you have any concerns regarding the accuracy of this information, please contact your District or City Council.

For further assistance please contact *Customer Services* (<https://www.ecan.govt.nz/info/contact/>).

Exclusion of Liability:

By accessing and using any information, documents, or tools contained within this site you (**the customer**) acknowledge and agree that Environment Canterbury:

1. Makes no warranty or representation regarding the reliability, accuracy or completeness of the information provided.
2. Expressly disclaims and is not responsible to you or any other person for any and all liability for any loss, cost, damage or expense, suffered or incurred by any person as a result of use, reference to, or reliance on any information provided.
3. Is not liable for any falsified or inaccurate information provided by the customer or any other person.