

# Seller disclosure statement



Queensland  
Government

Property Law Act 2023 section 99

Form 2, Version 1 | Effective from: 1 August 2025

**WARNING TO BUYER** – This statement contains important legal and other information about the property offered for sale. You should read and satisfy yourself of the information in this statement before signing a contract. You are advised to seek legal advice before signing this form. You should not assume you can terminate the contract after signing if you are not satisfied with the information in this statement.

**WARNING** – You must be given this statement before you sign the contract for the sale of the property.

This statement does not include information about:

- » flooding or other natural hazard history
- » structural soundness of the building or pest infestation
- » current or historical use of the property
- » current or past building or development approvals for the property
- » limits imposed by planning laws on the use of the land
- » services that are or may be connected to the property
- » the presence of asbestos within buildings or improvements on the property.

You are encouraged to make your own inquiries about these matters before signing a contract. You may not be able to terminate the contract if these matters are discovered after you sign.

## Part 1 – Seller and property details

Seller Rolf and Argentine Vosseler

Property address 37 Aramis Place

(referred to as the  
“property” in this  
statement)

Nudgee, QLD , 4014

Lot on plan description L40 RP866748

Community titles scheme  
or BUGTA scheme:

Is the property part of a community titles scheme or a BUGTA scheme:

☐ Yes

☒ No

*If Yes, refer to Part 6 of this statement  
for additional information*

*If No, please disregard Part 6 of this statement  
as it does not need to be completed*

## Part 2 – Title details, encumbrances and residential tenancy or rooming accommodation agreement

### Title details

The seller gives or has given the buyer the following—

A title search for the property issued under the *Land Title Act 1994* showing interests registered under that Act for the property.

☒ Yes

A copy of the plan of survey registered for the property.

☒ Yes



**Registered encumbrances**

Registered encumbrances, if any, are recorded on the title search, and may affect your use of the property. Examples include easements, statutory covenants, leases and mortgages.

You should seek legal advice about your rights and obligations before signing the contract.

**Unregistered encumbrances (excluding statutory encumbrances)**

There are encumbrances not registered on the title that will continue ☐ Yes ☒ No to affect the property after **settlement**.

**Note**—If the property is part of a community titles scheme or a BUGTA scheme it may be subject to and have the benefit of statutory easements that are **NOT** required to be disclosed.

**Unregistered lease (if applicable)**

If the unregistered encumbrance is an unregistered lease, the details of the agreement are as follows:

- » the start and end day of the term of the lease:
- » the amount of rent and bond payable:
- » whether the lease has an option to renew:

**Other unregistered agreement in writing (if applicable)**

If the unregistered encumbrance is created by an agreement in writing, and is not an unregistered lease, a copy of the agreement is given, together with relevant plans, if any. ☐ Yes

**Unregistered oral agreement (if applicable)**

If the unregistered encumbrance is created by an oral agreement, and is not an unregistered lease, the details of the agreement are as follows:

**Statutory encumbrances**

There are statutory encumbrances that affect the property. ☐ Yes ☒ No

If **Yes**, the details of any statutory encumbrances are as follows:

No statutory encumbrances, however: There is a sewer line transecting the far rear corner of the property [plans attached]. The property is an adjoining site to a Significant Vegetation location [overlay attached].

**Residential tenancy or rooming accommodation agreement**

The property has been subject to a residential tenancy agreement or a rooming accommodation agreement under the *Residential Tenancies and Rooming Accommodation Act 2008* during the last 12 months. ☐ Yes ☒ No

If **Yes**, when was the rent for the premises or each of the residents' rooms last increased? (Insert date of the most recent rent increase for the premises or rooms)

**Note**—Under the *Residential Tenancies and Rooming Accommodation Act 2008* the rent for a residential premises may not be increased earlier than 12 months after the last rent increase for the premises.

As the owner of the property, you may need to provide evidence of the day of the last rent increase. You should ask the seller to provide this evidence to you prior to settlement.



## Part 3 – Land use, planning and environment

**WARNING TO BUYER** – You may not have any rights if the current or proposed use of the property is not lawful under the local planning scheme. You can obtain further information about any planning and development restrictions applicable to the lot, including in relation to short-term letting, from the relevant local government.

<b>Zoning</b>	<p>The zoning of the property is (<i>Insert zoning under the planning scheme, the Economic Development Act 2012; the Integrated Resort Development Act 1987; the Mixed Use Development Act 1993; the State Development and Public Works Organisation Act 1971 or the Sanctuary Cove Resort Act 1985, as applicable</i>):</p> <div style="border: 1px solid black; padding: 5px; width: 600px;">LDR</div>	
<b>Transport proposals and resumptions</b>	<p>The lot is affected by a notice issued by a Commonwealth, State or local government entity and given to the seller about a transport infrastructure proposal* to: locate transport infrastructure on the property; or alter the dimensions of the property.</p>	<input type="checkbox"/> Yes <input checked="" type="checkbox"/> No
	<p>The lot is affected by a notice of intention to resume the property or any part of the property.</p> <p><i>If Yes, a copy of the notice, order, proposal or correspondence must be given by the seller.</i></p>	<input type="checkbox"/> Yes <input checked="" type="checkbox"/> No
<p>* <i>Transport infrastructure</i> has the meaning defined in the <i>Transport Infrastructure Act 1994</i>. A <i>proposal</i> means a resolution or adoption by some official process to establish plans or options that will physically affect the property.</p>		
<b>Contamination and environmental protection</b>	<p>The property is recorded on the Environmental Management Register or the Contaminated Land Register under the <i>Environmental Protection Act 1994</i>.</p>	<input type="checkbox"/> Yes <input checked="" type="checkbox"/> No
	<p><b>The following notices are, or have been, given:</b></p>	
	<p>A notice under section 408(2) of the <i>Environmental Protection Act 1994</i> (for example, land is contaminated, show cause notice, requirement for site investigation, clean up notice or site management plan).</p>	<input type="checkbox"/> Yes <input checked="" type="checkbox"/> No
	<p>A notice under section 369C(2) of the <i>Environmental Protection Act 1994</i> (the property is a place or business to which an environmental enforcement order applies).</p>	<input type="checkbox"/> Yes <input checked="" type="checkbox"/> No
	<p>A notice under section 347(2) of the <i>Environmental Protection Act 1994</i> (the property is a place or business to which a prescribed transitional environmental program applies).</p>	<input type="checkbox"/> Yes <input checked="" type="checkbox"/> No
<b>Trees</b>	<p>There is a tree order or application under the <i>Neighbourhood Disputes (Dividing Fences and Trees) Act 2011</i> affecting the property.</p> <p><i>If Yes, a copy of the order or application must be given by the seller.</i></p>	<input type="checkbox"/> Yes <input checked="" type="checkbox"/> No
<b>Heritage</b>	<p>The property is affected by the <i>Queensland Heritage Act 1992</i> or is included in the World Heritage List under the <i>Environment Protection and Biodiversity Conservation Act 1999</i> (Cwlth).</p>	<input type="checkbox"/> Yes <input checked="" type="checkbox"/> No
<b>Flooding</b>	<p>Information about whether the property is affected by flooding or another natural hazard or within a natural hazard overlay can be obtained from the relevant local government and you should make your own enquires. Flood information for the property may also be available at the <a href="#">FloodCheck Queensland</a> portal or the <a href="#">Australian Flood Risk Information</a> portal.</p>	
<b>Vegetation, habitats and protected plants</b>	<p>Information about vegetation clearing, koala habitats and other restrictions on development of the land that may apply can be obtained from the relevant State government agency.</p>	



## Part 4 – Buildings and structures

**WARNING TO BUYER** – The seller does not warrant the structural soundness of the buildings or improvements on the property, or that the buildings on the property have the required approval, or that there is no pest infestation affecting the property. You should engage a licensed building inspector or an appropriately qualified engineer, builder or pest inspector to inspect the property and provide a report and also undertake searches to determine whether buildings and improvements on the property have the required approvals.

<b>Swimming pool</b>	<p>There is a relevant pool for the property.</p> <p>If a community titles scheme or a BUGTA scheme – a shared pool is located in the scheme.</p> <p>Pool compliance certificate is given.</p> <p>OR</p> <p>Notice of no pool safety certificate is given.</p>	<input type="checkbox"/> Yes <input checked="" type="checkbox"/> No <input type="checkbox"/> Yes <input type="checkbox"/> No <input type="checkbox"/> Yes <input type="checkbox"/> No <input type="checkbox"/> Yes <input type="checkbox"/> No
<b>Unlicensed building work under owner builder permit</b>	<p>Building work was carried out on the property under an owner builder permit in the last 6 years.</p> <p><i>A notice under section 47 of the Queensland Building and Construction Commission Act 1991 must be given by the seller and you may be required to sign the notice and return it to the seller prior to signing the contract.</i></p>	<input type="checkbox"/> Yes <input checked="" type="checkbox"/> No
<b>Notices and orders</b>	<p>There is an unsatisfied show cause notice or enforcement notice under the <i>Building Act 1975</i>, section 246AG, 247 or 248 or under the <i>Planning Act 2016</i>, section 167 or 168.</p> <p>The seller has been given a notice or order, that remains in effect, from a local, State or Commonwealth government, a court or tribunal, or other competent authority, requiring work to be done or money to be spent in relation to the property.</p> <p><i>If Yes, a copy of the notice or order must be given by the seller.</i></p>	<input type="checkbox"/> Yes <input checked="" type="checkbox"/> No <input type="checkbox"/> Yes <input checked="" type="checkbox"/> No
<b>Building Energy Efficiency Certificate</b>	<p>If the property is a commercial office building of more than 1,000m<sup>2</sup>, a Building Energy Efficiency Certificate is available on the Building Energy Efficiency Register.</p>	
<b>Asbestos</b>	<p>The seller does not warrant whether asbestos is present within buildings or improvements on the property. Buildings or improvements built before 1990 may contain asbestos. Asbestos containing materials (ACM) may have been used up until the early 2000s. Asbestos or ACM may become dangerous when damaged, disturbed, or deteriorating. Information about asbestos is available at the Queensland Government Asbestos Website (<a href="http://asbestos.qld.gov.au">asbestos.qld.gov.au</a>) including common locations of asbestos and other practical guidance for homeowners.</p>	

## Part 5 – Rates and services

**WARNING TO BUYER** – The amount of charges imposed on you may be different to the amount imposed on the seller.

### Rates

#### Whichever of the following applies—

The total amount payable\* for all rates and charges (without any discount) for the property as stated in the most recent rate notice is:

Amount: 481.12

Date Range: 01/10/2025-31/12/2025

OR

The property is currently a rates exempt lot.\*\* ☐

OR

The property is not rates exempt but no separate assessment of rates is issued by a local government for the property. ☐

\*Concessions: A local government may grant a concession for rates. The concession will not pass to you as buyer unless you meet the criteria in section 120 of the *Local Government Regulation 2012* or section 112 of the *City of Brisbane Regulation 2012*.

\*\* An exemption for rates applies to particular entities. The exemption will not pass to you as buyer unless you meet the criteria in section 93 of the *Local Government Act 2009* or section 95 of the *City of Brisbane Act 2010*.

### Water

#### Whichever of the following applies—

The total amount payable as charges for water services for the property as indicated in the most recent water services notice\* is:

Amount: Insert amount \$480/yr. Date Range: Insert date range

OR

There is no separate water services notice issued for the lot; however, an estimate of the total amount payable for water services is:

Amount: Insert estimated amount Date Range: Insert date range

\* A water services notices means a notice of water charges issued by a water service provider under the *Water Supply (Safety and Reliability) Act 2008*.



## Part 6 – Community titles schemes and BUGTA schemes

(If the property is part of a community titles scheme or a BUGTA scheme this Part must be completed)

**WARNING TO BUYER** – If the property is part of a community titles scheme or a BUGTA scheme and you purchase the property, you will become a member of the body corporate for the scheme with the right to participate in significant decisions about the scheme and you will be required to pay contributions towards the body corporate's expenses in managing the scheme. You will also be required to comply with the by-laws. By-laws will regulate your use of common property and the lot.

For more information about living in a body corporate and your rights and obligations, contact the Office of the Commissioner for Body Corporate and Community Management.

<b>Body Corporate and Community Management Act 1997</b>	<b>The property is included in a community titles scheme.</b> (If Yes, complete the information below)	<input type="checkbox"/> Yes	<input checked="" type="checkbox"/> No
<b>Community Management Statement</b>	<p>A copy of the most recent community management statement for the scheme as recorded under the <i>Land Title Act 1994</i> or another Act is given to the buyer.</p> <p><b>Note</b>—If the property is part of a community titles scheme, the community management statement for the scheme contains important information about the rights and obligations of owners of lots in the scheme including matters such as lot entitlements, by-laws and exclusive use areas.</p>	<input type="checkbox"/> Yes	
<b>Body Corporate Certificate</b>	<p>A copy of a body corporate certificate for the lot under the <i>Body Corporate and Community Management Act 1997</i>, section 205(4) is given to the buyer.</p> <p>If <b>No</b>— An explanatory statement is given to the buyer that states:</p> <ul style="list-style-type: none"> <li>» a copy of a body corporate certificate for the lot is not attached; and</li> <li>» the reasons under section 6 of the <i>Property Law Regulation 2024</i> why the seller has not been able to obtain a copy of the body corporate certificate for the lot.</li> </ul>	<input type="checkbox"/> Yes	<input type="checkbox"/> No
<b>Statutory Warranties</b>	<p><b>Statutory Warranties</b>—If you enter into a contract, you will have implied warranties under the <i>Body Corporate and Community Management Act 1997</i> relating to matters such as latent or patent defects in common property or body corporate assets; any actual, expected or contingent financial liabilities that are not part of the normal operating costs; and any circumstances in relation to the affairs of the body corporate that will materially prejudice you as owner of the property. There will be further disclosure about warranties in the contract.</p>		

<b>Building Units and Group Titles Act 1980</b>	<b>The property is included in a BUGTA scheme</b> (If Yes, complete the information below)	<input type="checkbox"/> Yes	<input checked="" type="checkbox"/> No
<b>Body Corporate Certificate</b>	<p>A copy of a body corporate certificate for the lot under the <i>Building Units and Group Titles Act 1980</i>, section 40AA(1) is given to the buyer.</p> <p>If <b>No</b>— An explanatory statement is given to the buyer that states:</p> <ul style="list-style-type: none"> <li>» a copy of a body corporate certificate for the lot is not attached; and</li> <li>» the reasons under section 7 of the <i>Property Law Regulation 2024</i> why the seller has not been able to obtain a copy of the body corporate certificate for the lot.</li> </ul> <p><b>Note</b>—If the property is part of a BUGTA scheme, you will be subject to by-laws approved by the body corporate and other by-laws that regulate your use of the property and common property.</p>	<input type="checkbox"/> Yes	<input type="checkbox"/> No

## Signatures – SELLER

*avomelan*

Signature of seller

*Rolf Vosseler*

Signature of seller

*ARGENTINE VOSSELER*

Name of seller

*ROLF VOSSELER*

Name of seller

*16-01-26*

Date

*16/-01-26.*

Date

## Signatures – BUYER

By signing this disclosure statement the buyer acknowledges receipt of this disclosure statement before entering into a contract with the seller for the sale of the lot.

Signature of buyer

Signature of buyer

Name of buyer

Name of buyer

Date

Date



# Easements

What access rights exist over the property?



Sources: Qldspatial

## THINGS TO KNOW

Easements are legal rights allowing a person or government authority to access a specific portion of land for a particular purpose. They are commonly required for the maintenance of utilities including large water and sewer pipes, stormwater drains, and power lines. Easements are also created for shared vehicle access through a property or for maintenance of built to boundary walls.

Easements are recorded on a land title and agreed to by the landowner at the time of subdivision. The easement remains on the title even if the land is sold to someone else. Typically, a landowner cannot build permanent structures within an easement area or obstruct the access of the authorised party.



Before building within or over an easement, you must obtain approval from the easement owner and should speak to a building certifier to understand any specific considerations.

**Note:** The map identifies only publicly registered easements provided by the relevant authority and is not a definitive source of information. You should order a certificate of title & survey plan from the titles office to be sure. Although rare, private covenants or agreements over the land may exist. If you have specific concerns about land entitlements, please contact a solicitor.

### Questions to ask

- Does the easement benefit or burden the property?
- Who is responsible for the land within the easement area?
- What other impacts does the easement have on the design of my building?

## LEGEND

-  Selected Property
-  Easements



# Vegetation

Is the property in an area with vegetation protection?

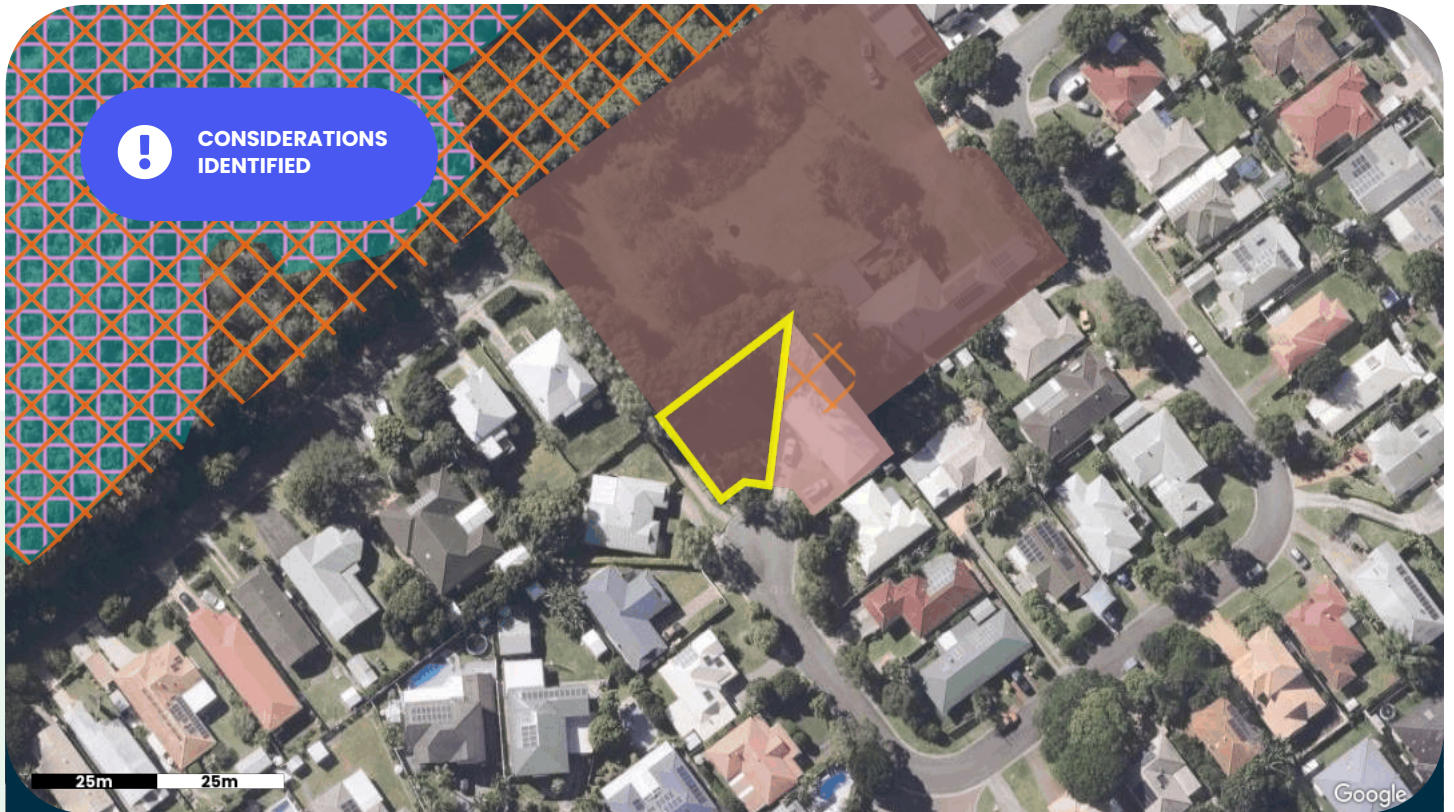

Sources: Queensland Government, Brisbane City Council

## THINGS TO KNOW

Properties located in protected vegetation areas may have tree clearing restrictions over the native vegetation or significant vegetation on the property. Your property may have vegetation protection if it:

- is located near a river, creek or a waterway corridor
- is located in a bushland area or rural area with native vegetation
- contains large significant trees even in an urban area
- the trees have heritage values and cultural sentiment

If these features are present, your property may contribute to the preservation of important environmental or cultural values. In these cases, planning controls may apply to help guide how vegetation is managed or how land can be developed.

**Note:** The map provided identifies areas that may have restrictions on tree clearing of native vegetation or significant. The mapping is based on broad modelling assumptions and does not assess each site individually. Newly subdivided lots may already have considered protected vegetation in the design of the subdivision and removal of vegetation approved by Council. To obtain accurate information about tree clearing and building on a site with protected vegetation considerations, it is recommended to contact your local Council or a local arborist for guidance.

### Questions to ask

- Where is the protected vegetation located on the property?
- Is the identified vegetation "native" or an introduced species?
- How does this consideration positively or negatively impact the property?

## LEGEND

- Selected Property
- Protected Vegetation - Rvm Cat B (Remnant Vegetation)
- ✕ Significant Native Vegetation - Nall
- ✕ Significant Urban Vegetation - Nall
- ✕ Waterway And Wetland Vegetation - Nall
- + Essential Habitat
- ✕ Essential Wetlands
- Significant Vegetation Or Tree(s)
- Significant Vegetation Or Tree(s) - Adjoining Site



# Sewer

Are there any sewer pipes nearby?

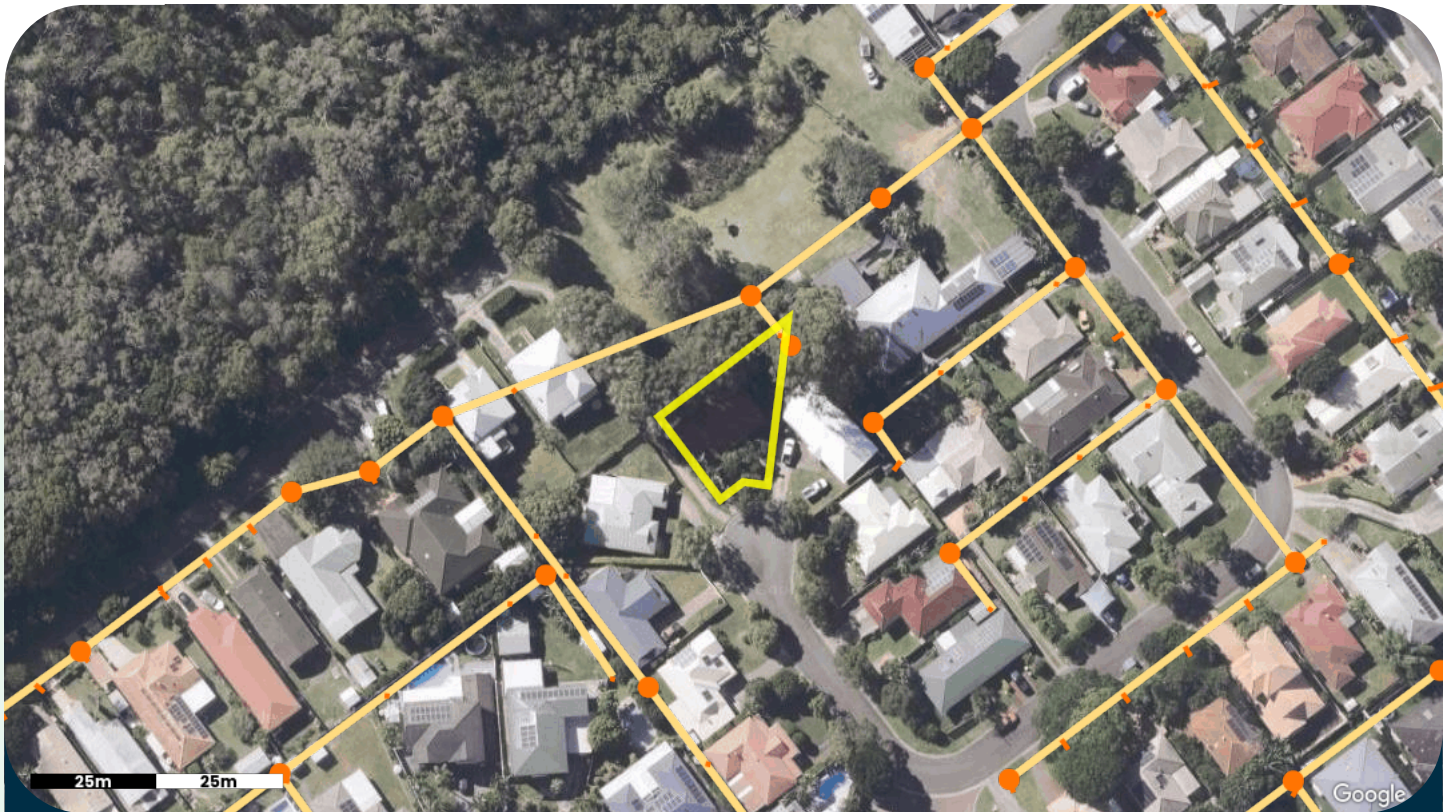

Sources: Urban Utilities

## THINGS TO KNOW

**Sewer mains** carry wastewater away from properties to sewage treatment facilities. These mains are owned by Council or a local Service Authority. It is important to locate these pipes before you start any underground work, to avoid costly damage to the mains.

If you are planning to develop or renovate a property and the building work is close to or over water and sewer mains, you may be required to obtain approval from local Council or the Service Authority. You should also contact a surveyor or register professional to identify any underground services before commencing any work.





**Note:** The information provided identifies the location of large government maintained pipes only and does not identify all privately owned pipes that may exist underground. The location of pipes in relation to the aerial or satellite image provided may be skewed because of the angle the imagery is captured from.

The indicative pipe location is provided as a guide only and not relied upon solely before undertaking work.

### Questions to ask

- Where is the sewer infrastructure located on the property?
- What impact might this have on renovations, extensions, new builds or redevelopment?
- What can be built over or near the identified sewer infrastructure?

## LEGEND

-  Selected Property
-  Maintenance Structure
-  Sewer Connection
-  Sewer Pipe



# Stormwater

Are there stormwater pipes on or near the property?



Sources: Brisbane City Council

## THINGS TO KNOW

Council stormwater pipes collect piped roof water and surface water from a number of properties and direct flows away from buildings. These pipes are owned by Council and feed into large pipes which collect water from the street curb and channel.

You will need government approval to build over or near a large stormwater pipe. It is important to locate these pipes before digging to ensure they are not damaged. Please contact the local authority to access detailed plans that show the size and depth of pipes.





**Note:** The information provided identifies the location of large government maintained pipes only and does not identify all privately owned pipes that may exist underground.

The location of pipes in relation to the aerial or satellite image provided may be skewed because of the angle the imagery is captured from. The indicative pipe location is provided as a guide only and not relied upon solely before undertaking work.

### Questions to ask

- Where is the stormwater infrastructure located on the property?
- Is there a lawful point of stormwater discharge available to the property?
- What impacts might this have on renovations, extensions, new builds or redevelopment?
- What can you build over or near the identified stormwater infrastructure?

## LEGEND

-  Selected Property
-  Inlet Structure
-  Maintenance Structure
-  Stormwater Pipe Or Culvert
-  Surface Drain

CURRENT TITLE SEARCH  
QUEENSLAND TITLES REGISTRY PTY LTD

Request No: 54697580

Search Date: 14/01/2026 09:16

Title Reference: 50007211

Date Created: 04/08/1994

Previous Title: 18334232

REGISTERED OWNER

Dealing No: 713069772 19/02/2010

ROLF VOSSELER

ARGENTINE VOSSELER

JOINT TENANTS

ESTATE AND LAND

Estate in Fee Simple

LOT 40 REGISTERED PLAN 866748

Local Government: BRISBANE CITY

EASEMENTS, ENCUMBRANCES AND INTERESTS

1. Rights and interests reserved to the Crown by  
Deed of Grant No. 10026093 (POR 251)
2. MORTGAGE No 713069777 19/02/2010 at 14:32  
PERPETUAL LIMITED A.C.N. 000 431 827
3. TRANSFER No 713525318 20/10/2010 at 10:11  
MORTGAGE: 713069777  
MEMBERS EQUITY BANK PTY LIMITED A.C.N. 070 887 679

ADMINISTRATIVE ADVICES - NIL

UNREGISTERED DEALINGS - NIL

Caution - Charges do not necessarily appear in order of priority

\*\* End of Current Title Search \*\*

COPYRIGHT QUEENSLAND TITLES REGISTRY PTY LTD [2026]

Requested By: D-ENQ EQUIFAX



WARNING — PLAN MAY BE ROLLED — A FOLDED OR MUTILATED PLAN WILL NOT BE ACCEPTED

866748

PLAN MUST BE DRAWN WITHIN BLACK LINES

866748

866748

PLAN MUST BE DRAWN WITHIN BLACK LINES

866748

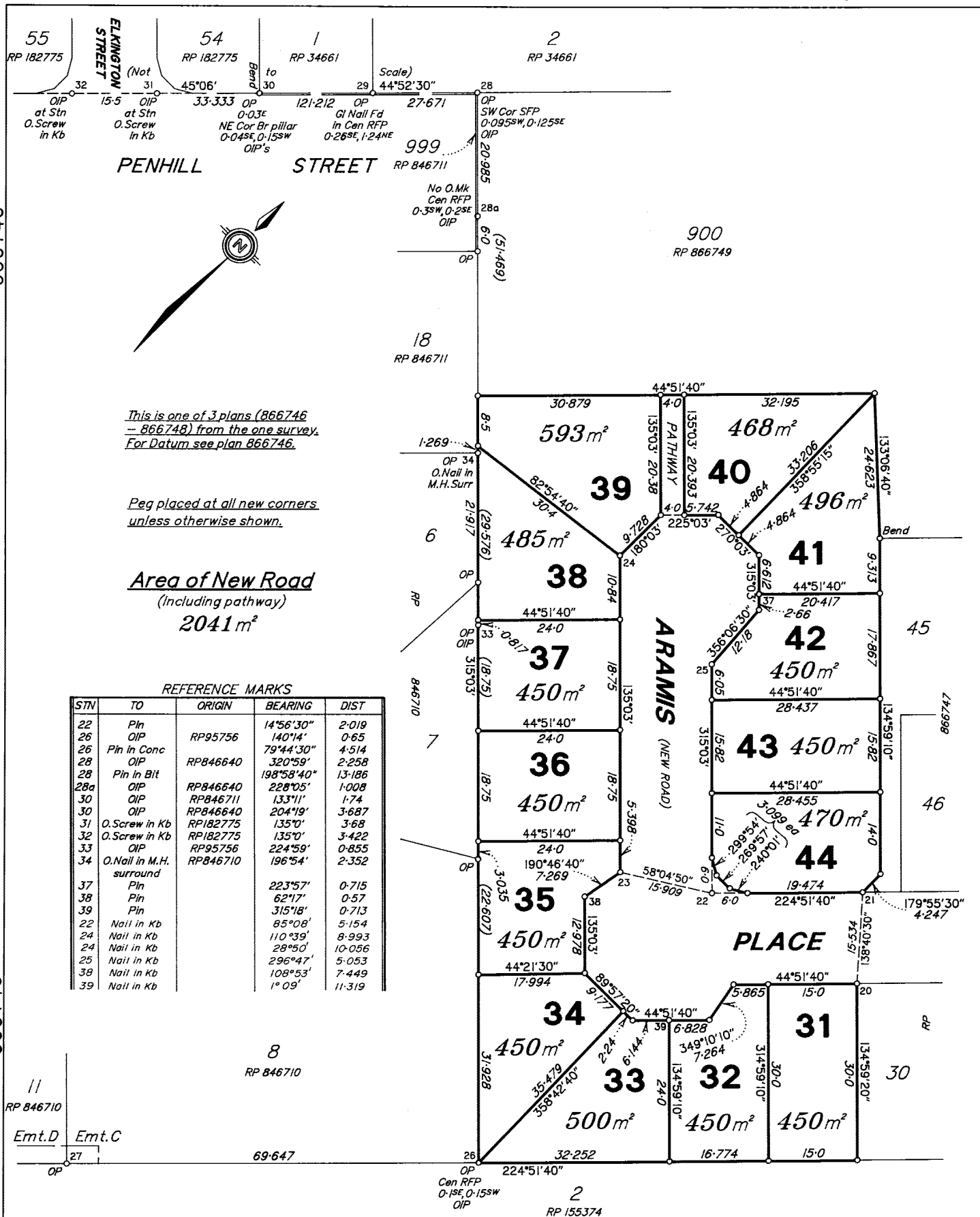

WHELAN — WBCN PTY. LTD., ACN 003 953 106  
hereby certify that the Company has surveyed the land  
comprised in this plan by Robert John William STRUTT  
(Licensed Surveyor) for whose work the company  
accepts responsibility. This plan is accurate,  
that the survey was conducted in accordance with  
the Survey Act 1992 and the Surveyors Regulation  
1992 and that the said survey was completed on  
18/3/94.

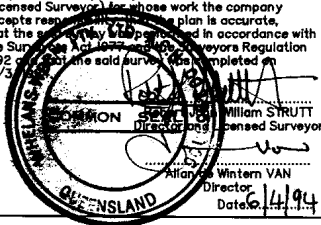
**PLAN OF Lots 31-44**

Cancelling the balance of Lot 2 on RP95756 and  
part of Lot 1 on RP846640

**ORIGINAL Por. 251**

MERIDIAN

MAP REF

SCALE

FILE REF

NO SURVEY RECORDS DEPOSITED

ENDORSED

REGISTERING DIST

RP217816

BCC 26

1:600

108

13/5/94

BRISBANE

PARISH  
COUNTYTOWN/LOCALITY  
LOCAL AUTHORITY  
LAND AGENTS/MINING  
DISTRICT

MINING FIELD

**TOOMBUL**  
StanleyCITY OF BRISBANE  
BRISBANE C. C.**REGISTERED PLAN 866748**

CROWN COPYRIGHT RESERVED

#92079-109

THE INSTITUTION OF SURVEYORS AUSTRALIA (QUEENSLAND DIVISION)  
BY AUTHORITY LICENCE NUMBER 67

I, the Council of the Local Government Act 1939 as amended the City of Brisbane Act 1924 as amended the Local Government Planning and Environment Act 1990 as amended and all By-Laws and Regulations of this Council, the Local Government Acts and all By-Laws and Regulations thereunder have been complied with and approve this Plan of Subdivision subject to

Previous Title

CT 8334 / 232 Lot 1 on RP 46640  
CT 3717 / 210 Lot 2 on RP 95756

Dated this 29th day of April 1994  
LESLIE HOWARD ACWORTH  
Appointed Officer  
Mayor or Chairman  
Town or Shire Clerk

I/We LANEX PTY LTD ACN 010 989 223

(Names in full)

- as Proprietor/s of this land.
  - as Lessee/s of Minor's Homestead
- agree to this plan and dedicate the new road as shown hereon to public use.

- Signature of • Proprietor/s • Lessee/s
- Rule out which is inapplicable.

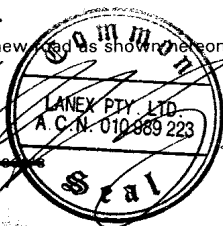

For Additional Plan & Document Notings Refer to CISP

I CERTIFY THAT THIS PLAN HAS NOT BEEN ALTERED SINCE ENDORSEMENT BY THE REGISTRAR OF TITLES  
13 / 5 / 1994

Lot	Vol.	Fol.	Lot	Vol.	Fol.	Lot	Vol.	Fol.

Lodged by

Barr Gaster Smith

Received Registrar of Titles

Fees Payable

- Postal fee and postage \$58  
Logt. Exam. & Ass. \$560  
New Title  
Entd. on Deeds  
Photo Fee \$14  
Total \$632  
Short Fees Paid

Rec. No. 015362  
RECEIVED \$ 216.-  
DATE 19-4-94

File Ref. PL79  
Deposited / /  
Audited 11 / 5 / 94 RA.  
Passed 13 / 5 / 94 RA  
Survey Records: File/Field Notes  
Charted / /  
Original Grant

Particulars entered in Register Book  
Vol. 13717218  
Folio 18334232

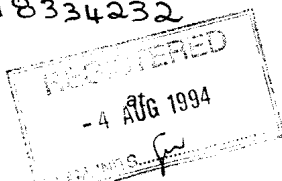

REGISTRAR OF TITLES

700036966  
400NT PLAN OF SURV  
10/06/1994  
\$632.00  
CISP