



PARK LANE

364 The Coastal Highway, Redwood Valley



The Waimea Residence

Positioned on the edge of the Waimea Estuary, this architectural waterfront residence delivers a lifestyle that feels both grounded and elevated, just a short distance from Richmond and Mapua, yet entirely removed from the pace of town. A long sweeping driveway lined with mature trees creates a sense of arrival, opening into rolling lawns, established gardens, and uninterrupted views stretching across the bay.

The home is beautifully resolved, offering three bedrooms, two bathrooms, a powder room, and the added versatility of an office or fourth bedroom. Wide entry points and a long central hallway create a sense of scale, complemented by built-in shelving and thoughtful detailing throughout. High-stud living areas, Matai flooring, double glazing, ducted heating, and an open fire ensure comfort and quality are delivered year-round.

At the heart of the home, the timeless shaker kitchen with a separate scullery is both elegant and highly functional, designed for effortless entertaining and everyday ease. Indoor-outdoor living is seamless, with the wraparound verandah extending the home into its setting, inviting long afternoons overlooking the lawns and estuary beyond.

A separate guest wing, currently utilised as an Airbnb, offers privacy and flexibility for visitors or premium income potential. With a double internal-access garage, multiple garden sheds, and generous off-street parking, the property is as practical as it is beautiful. Add in a heritage orchard, cottage gardens, and a landscape that feels established and timeless, and the result is a waterfront lifestyle property that is genuinely rare.

A home of quiet confidence, architectural, established, and exceptionally liveable.



DOWNLOAD
INFORMATION PACK

PROPERTY INFORMATION

Property Details

BEDROOMS:	3
BATHROOMS:	2
FLOOR AREA:	275 m
LAND AREA:	7295 m

Legal & Council

LEGAL DESCRIPTION

LOCATION:	364 The Coastal Highway , Redwood Valley
LEGAL DESCRIPTION:	LOT 1 DP 415754
CERTIFICATE OF TITLE	460716
LAND AREA:	7295 m

COUNCIL & RATES

TERRITORIAL AUTHORITY:	Tasman
ZONE:	Residential Zone G
RATES:	7,325.16

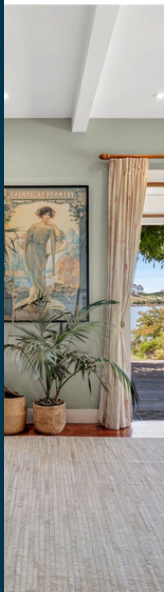



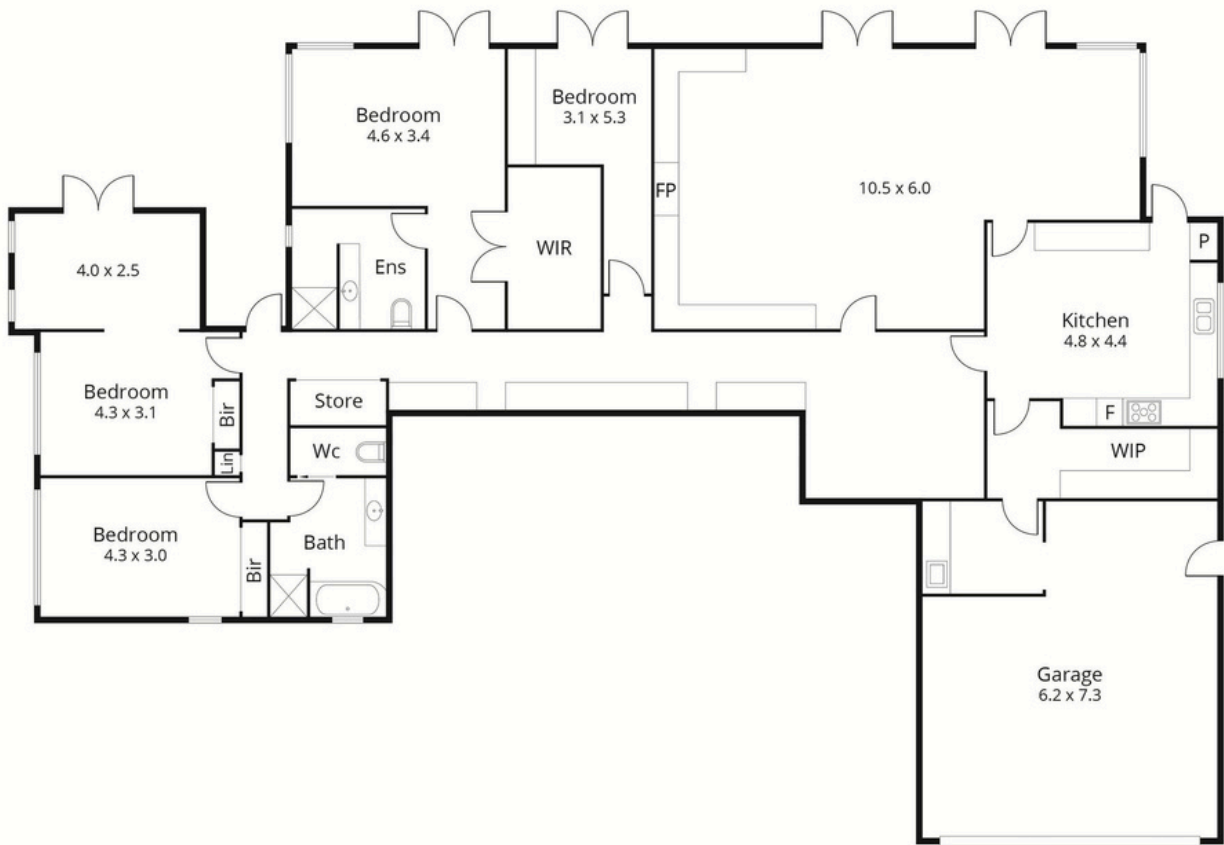

364 The Coastal Highway, Redwood Valley

This floor plan has been prepared with all due care to the accuracy of the above information. Purchasers are advised to make thier own investizatigations.

PARK LANE

PARK LANE

Park Lane delivers premium expertise, considered care, and a level of dedication reserved for Nelson's finest homes. Success in the upper-tier market requires focus and specialist capability, and we operate with a standard of execution that reflects the expectations of discerning clients and the calibre of the properties we represent.

Sharron, Brand Owner and Luxury Property Advisor, leads the business with a results-driven, client-first philosophy. Her career is defined by securing outcomes that genuinely elevate her clients' quality of life. With refined market insight, an intuitive understanding of premium buyer behaviour, and a disciplined approach to strategy and negotiation, she ensures every property is positioned with purpose and precision.

Sharron's process is meticulously tailored, designed to navigate the complexities of high-value real estate and maximise the potential of each home she brings to market.

At Park Lane, clients benefit from a curated, boutique approach underpinned by forward-focused marketing, specialist knowledge of the premium segment, and an unwavering commitment to quality at every touchpoint.

Your property isn't simply listed, it's showcased in a way that amplifies its strengths and outperforms in-market expectations.

Enquire with Park Lane today to activate a more sophisticated and strategically led property journey.



Sharron Wetere

LUXURY PROPERTY ADVISOR

021 350 106
sharron@park-lane.co.nz
park-lane.co.nz



021 350 106 | sharron@park-lane.co.nz | park-lane.co.nz

POWERED BY OWNLY LTD. LICENSED REAA 2008