

78247 BLR

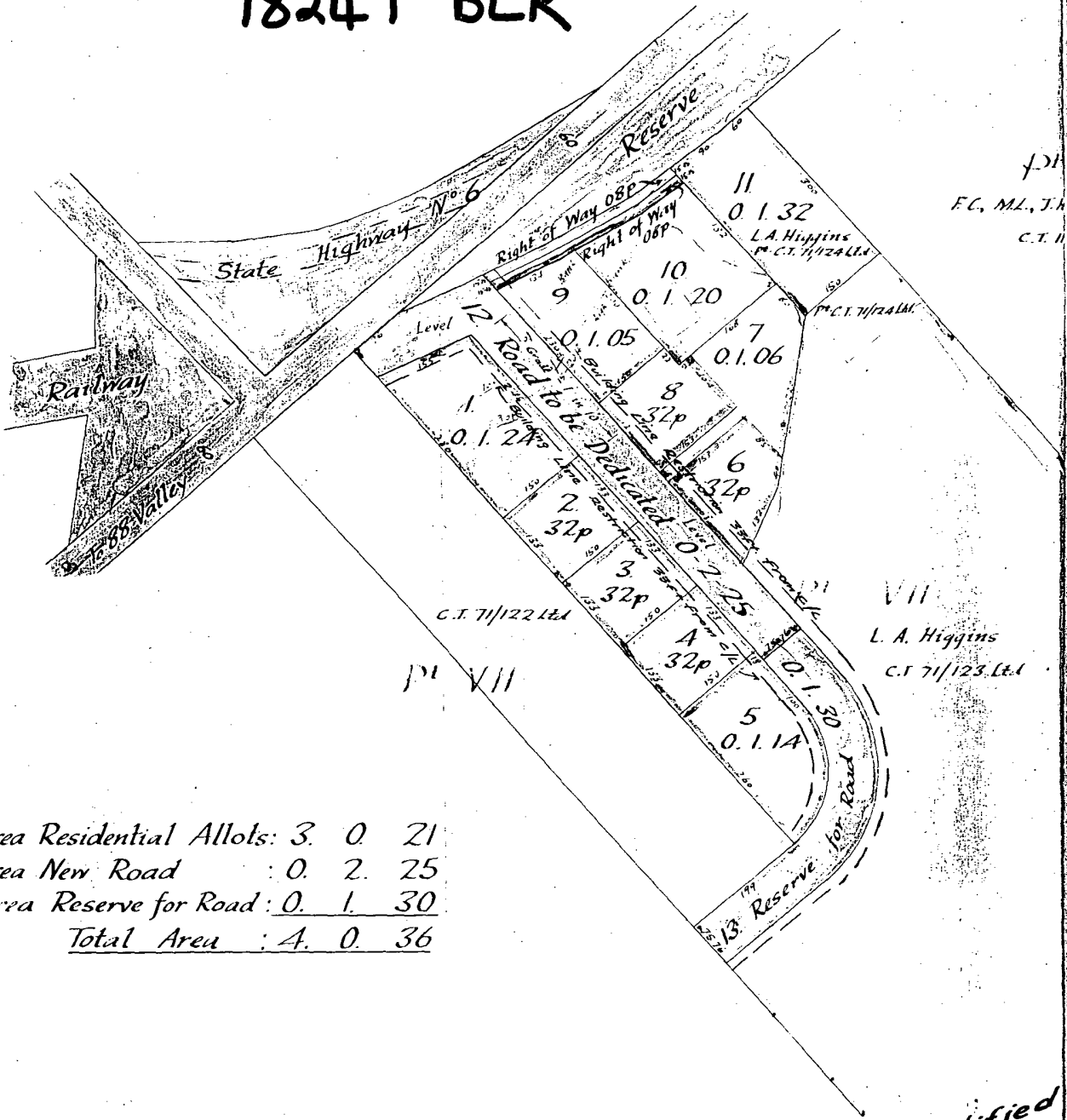

Area Residential Allots: 3. 0. 21
 Area New Road : 0. 2. 25
 Area Reserve for Road : 0. 1. 30
Total Area : 4. 0. 36

Certified
 of Scheme

Proposed Town of Arthur Extension
 — being —
Subdn of P^t Sec VII, Waimea

Sorath James Carter Smith
 I, the undersigned, hereby certify that this scheme plan
 and the proposed subdivision of land in accordance with the provisions
 of the Land Subdivision Act, 1908, and the
 regulations made thereunder.

Received.....
 File.....
 Instructions.....
 Reference Plans.....
 Field book.....
 Traverse book.....
 Examined by.....
 Recorded.....
 Plan in order for approval.....

Survey Block & District XVI Wai-iti
 Land District Nelson Local Body Waimea
 Scale 1 1/2 Chain to an Inch Surveyed by Stairg. & Smith

I, the undersigned, of Registered Surveyor and holder of an annual pro
 from surveys executed by me; that both plan and survey are correct and have been made in accordance with the regulations under the Surveyor
 Dated at this day of 19.....

4 3 2 1 220 9 8 7 6 5 4 3 2 1 210 8 6 4 2 200 8 6 4 2 190 8 6 4 2 180 8 6 4 2 170

VII
M. Irving
9/67 Ltd

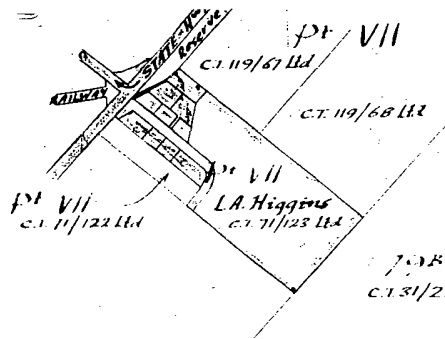

Diagram
Not to Scale

Right of Way over Lot 10 coloured Blue

Servient Tenement: Lot 10

Dominant Tenement: Lot 11

Right of Way over Lot 11 coloured Yellow

Servient Tenement: Lot 11

Dominant Tenement: Lot 10

a correct copy
plan 1101
Chief Surveyor

ion N^o 55

South Dist.

County Council

Date Feb. 1961

Using certificate, hereby certify that this plan has been made
Act, 1938

Registered Surveyor.

FOR APPROVAL

Sgd. D.B. Hoppercroft
Chief Surveyor 27.3.61

FOR APPROVAL

Sgd. R.P. Gough
Minister for General 7.4.61

conditionally on the
Rights of Way shown on this plan
being fully granted or reserved
as the case may be:

Sgd. R.G. Gerard
Minister for Lands 11.4.61

Approved

Chief Surveyor

(This space reserved for plan numbers)

1101

8 6 4 2 160 8 6 4 2 150 9 8 7 6 5 4 3 2 1 140 9 8 7 6 5 4 3 2 1 130 120 110 100 90 80 70 60 50 40 30 20 10 0

NOTICE AS TO BUILDING LINE RESTRICTION

SECTION 5. LAND SUBDIVISION IN COUNTIES ACT 1946

Pursuant to the provisions of Section 5 (4) of the Land Subdivision in Counties Act 1946, I, DAVIS BROWN HOPCROFT, Chief Surveyor, Nelson Land District, hereby give notice that Part Section VII, District of Waimea South, more particularly delineated on Scheme Plan No.1101 of the Town of Arthur, Extension No.55, being a subdivision of the land comprised in Certificate of Title Volume 71, folio 123, Nelson Land Registry, is subject to the condition that no buildings or hoardings shall be erected within 33 feet of the centre line of Lots 12 and 13.

GIVEN UNDER MY HAND this 21st day of April, 1961.

Chief Surveyor

L. and S. File: 14/50

