

STATEMENT OF PASSING OVER INFORMATION

This information has been supplied by the vendor or the vendor's agents. Accordingly, Ownly (REAA 2008) and Sold On Kapiti Limited is merely passing over the information as supplied to us by the vendor of the vendor's agents.

We cannot guarantee its accuracy and reliability as we have not checked, audited, or reviewed the information and all the intending purchasers are advised to conduct their own due diligence investigation into the same.

To the maximum extent permitted by law Ownly (REAA 2008) and Sold On Kapiti Limited does not accept any responsibility to any person for the accuracy of the information herein.



SOLD ON KĀPITI
real estate

6 Heyburn Ave
lot 24 D.P. 25526
Dunkerley & Stone 11.2.00

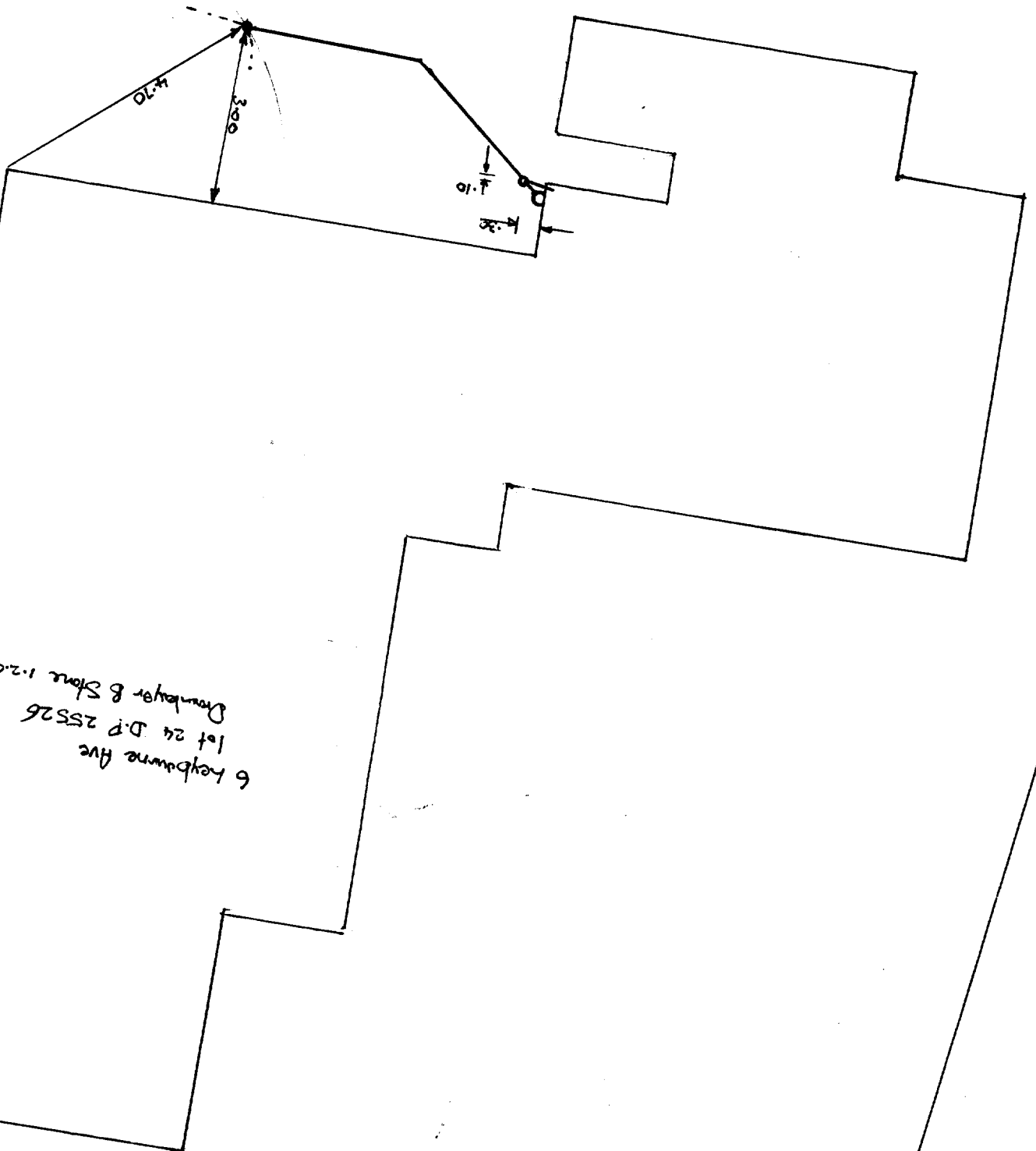

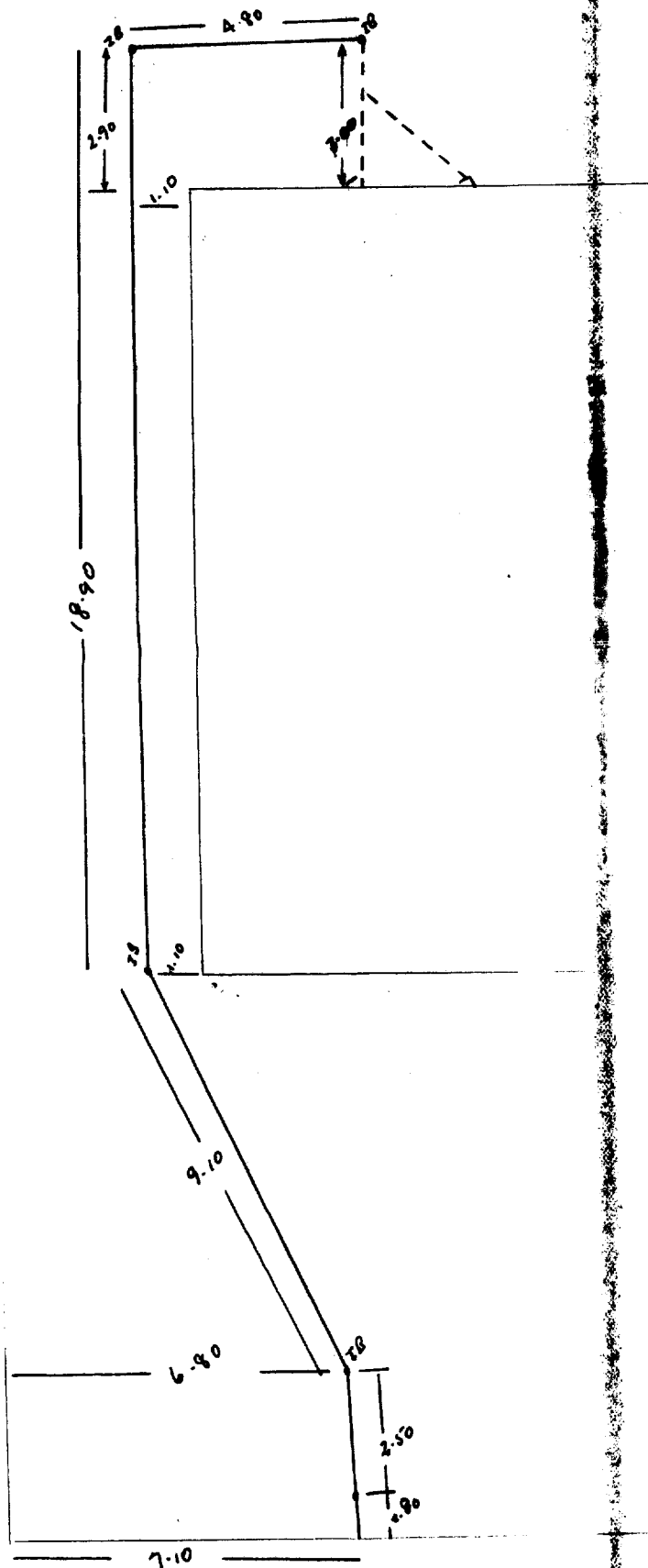

ROAD - 6 LEYBOURNE AVE

LOT - 24

D.P. - 25567

D/L - A RITCHIE

DATE - 15-10-82

P.I.P.E. - P.V.C.

Mr. Bell

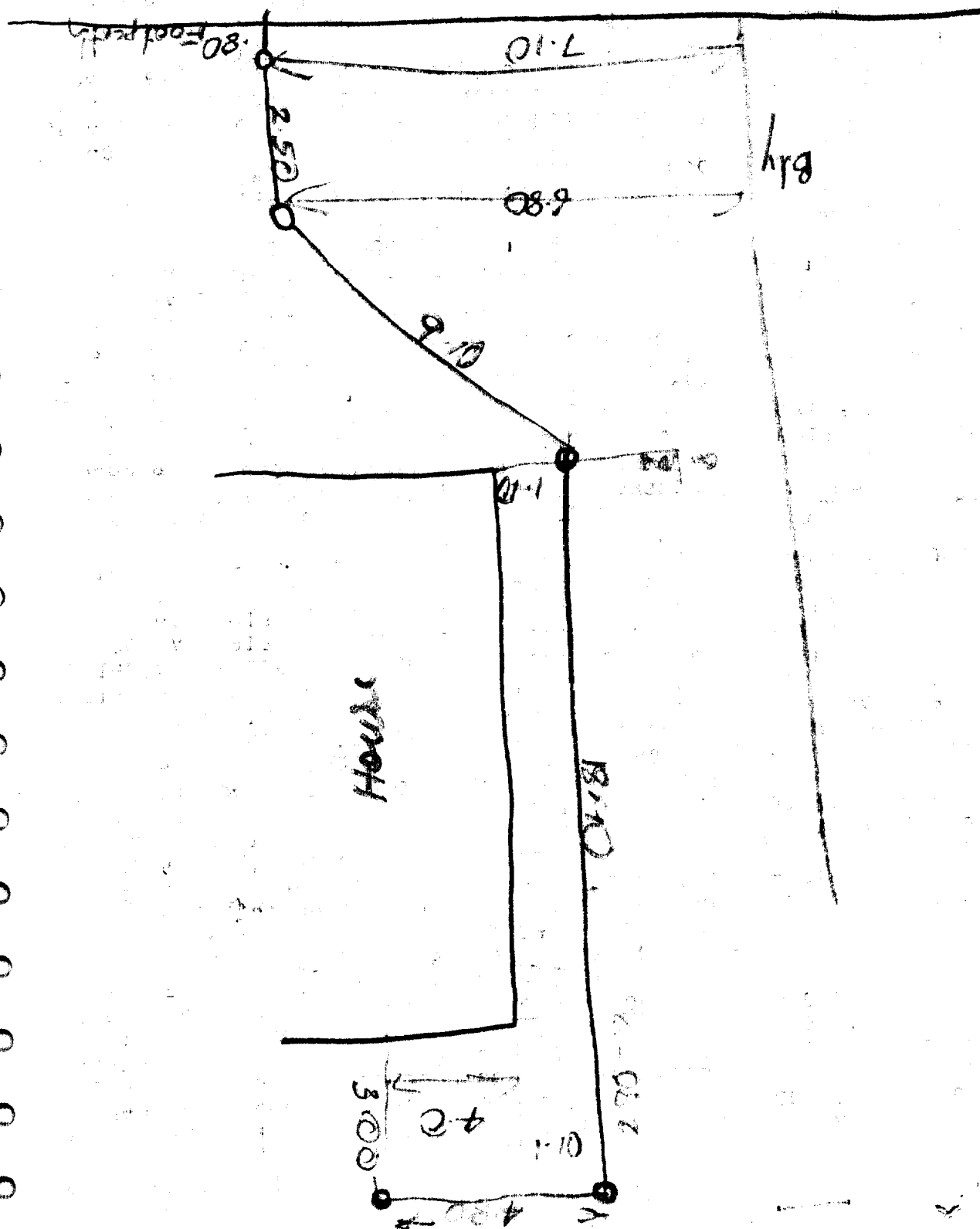

WAIKANAE DISTRICT COMMUNITY PLAN OF ALLOTMENT - PROPOSED DRAINAGE LAYOUT

Showing existing buildings and drainage layout and proposed drainage layout to the sewer
scale 1-100.

Boundary Lines to be shown thus: — — — — —

Frontage to Road

