

Seller disclosure statement

Property Law Act 2023 section 99

Form 2, Version 1 | Effective from: 1 August 2025

WARNING TO BUYER – This statement contains important legal and other information about the property offered for sale. You should read and satisfy yourself of the information in this statement before signing a contract. You are advised to seek legal advice before signing this form. You should not assume you can terminate the contract after signing if you are not satisfied with the information in this statement.

WARNING – You must be given this statement before you sign the contract for the sale of the property.

This statement does not include information about:

- » flooding or other natural hazard history
- » structural soundness of the building or pest infestation
- » current or historical use of the property
- » current or past building or development approvals for the property
- » limits imposed by planning laws on the use of the land
- » services that are or may be connected to the property
- » the presence of asbestos within buildings or improvements on the property.

You are encouraged to make your own inquiries about these matters before signing a contract. You may not be able to terminate the contract if these matters are discovered after you sign.

Part 1 – Seller and property details

Seller Debra Margaret Ambrosini and Glen Carron

Property address 83 Boothby Street

(referred to as the
“property” in this
statement)

Kedron, QLD, 4031

Lot on plan description L168 RP42365

Community titles scheme
or BUGTA scheme:

Is the property part of a community titles scheme or a BUGTA scheme:

Yes

No

*If Yes, refer to Part 6 of this statement
for additional information*

*If No, please disregard Part 6 of this statement
as it does not need to be completed*

Part 2 – Title details, encumbrances and residential tenancy or rooming accommodation agreement

Title details

The seller gives or has given the buyer the following—

A title search for the property issued under the *Land Title Act 1994* showing interests registered under that Act for the property.

Yes

A copy of the plan of survey registered for the property.

Yes

Registered encumbrances	<p>Registered encumbrances, if any, are recorded on the title search, and may affect your use of the property. Examples include easements, statutory covenants, leases and mortgages.</p> <p>You should seek legal advice about your rights and obligations before signing the contract.</p>
Unregistered encumbrances (excluding statutory encumbrances)	<p>There are encumbrances not registered on the title that will continue <input type="checkbox"/> Yes <input checked="" type="checkbox"/> No to affect the property after settlement.</p> <p>Note—If the property is part of a community titles scheme or a BUGTA scheme it may be subject to and have the benefit of statutory easements that are NOT required to be disclosed.</p> <p>Unregistered lease (if applicable)</p> <p>If the unregistered encumbrance is an unregistered lease, the details of the agreement are as follows:</p> <ul style="list-style-type: none"> » the start and end day of the term of the lease: <input type="text" value="Insert date range"/> » the amount of rent and bond payable: <input type="text" value="Insert amount of rent and bond"/> » whether the lease has an option to renew: <input type="text" value="Insert option to renew information"/> <p>Other unregistered agreement in writing (if applicable)</p> <p>If the unregistered encumbrance is created by an agreement in <input type="checkbox"/> Yes writing, and is not an unregistered lease, a copy of the agreement is given, together with relevant plans, if any.</p> <p>Unregistered oral agreement (if applicable)</p> <p>If the unregistered encumbrance is created by an oral agreement, and is not an unregistered lease, the details of the agreement are as follows:</p> <div style="border: 1px solid black; padding: 5px; min-height: 100px;"> <p>Insert names of parties to the agreement, term of the agreement and any amounts payable by the owner of the property</p> </div>
Statutory encumbrances	<p>There are statutory encumbrances that affect the property. <input checked="" type="checkbox"/> Yes <input type="checkbox"/> No</p> <p><i>If Yes, the details of any statutory encumbrances are as follows:</i></p> <div style="border: 1px solid black; padding: 5px; min-height: 100px;"> <p>There is a sewer line crossing the property boundaries [plans attached].</p> </div>
Residential tenancy or rooming accommodation agreement	<p>The property has been subject to a residential tenancy agreement or a rooming accommodation agreement under the <i>Residential Tenancies and Rooming Accommodation Act 2008</i> during the last 12 months. <input type="checkbox"/> Yes <input checked="" type="checkbox"/> No</p> <p>If Yes, when was the rent for the premises or each of the residents' rooms last increased? <i>(Insert date of the most recent rent increase for the premises or rooms)</i> <input type="text"/></p> <p>Note—Under the <i>Residential Tenancies and Rooming Accommodation Act 2008</i> the rent for a residential premises may not be increased earlier than 12 months after the last rent increase for the premises.</p> <p>As the owner of the property, you may need to provide evidence of the day of the last rent increase. You should ask the seller to provide this evidence to you prior to settlement.</p>

Part 3 – Land use, planning and environment

WARNING TO BUYER – You may not have any rights if the current or proposed use of the property is not lawful under the local planning scheme. You can obtain further information about any planning and development restrictions applicable to the lot, including in relation to short-term letting, from the relevant local government.

Zoning	The zoning of the property is (<i>Insert zoning under the planning scheme, the Economic Development Act 2012; the Integrated Resort Development Act 1987; the Mixed Use Development Act 1993; the State Development and Public Works Organisation Act 1971 or the Sanctuary Cove Resort Act 1985, as applicable</i>):		
	LDR - Low-Density Residential		
Transport proposals and resumptions	The lot is affected by a notice issued by a Commonwealth, State or local government entity and given to the seller about a transport infrastructure proposal* to: locate transport infrastructure on the property; or alter the dimensions of the property.	<input type="checkbox"/> Yes	<input checked="" type="checkbox"/> No
	The lot is affected by a notice of intention to resume the property or any part of the property.	<input type="checkbox"/> Yes	<input checked="" type="checkbox"/> No
	<i>If Yes, a copy of the notice, order, proposal or correspondence must be given by the seller.</i>		
* <i>Transport infrastructure</i> has the meaning defined in the <i>Transport Infrastructure Act 1994</i> . A <i>proposal</i> means a resolution or adoption by some official process to establish plans or options that will physically affect the property.			
Contamination and environmental protection	The property is recorded on the Environmental Management Register or the Contaminated Land Register under the <i>Environmental Protection Act 1994</i> .	<input type="checkbox"/> Yes	<input checked="" type="checkbox"/> No
	The following notices are, or have been, given:		
	A notice under section 408(2) of the <i>Environmental Protection Act 1994</i> (for example, land is contaminated, show cause notice, requirement for site investigation, clean up notice or site management plan).	<input type="checkbox"/> Yes	<input checked="" type="checkbox"/> No
	A notice under section 369C(2) of the <i>Environmental Protection Act 1994</i> (the property is a place or business to which an environmental enforcement order applies).	<input type="checkbox"/> Yes	<input checked="" type="checkbox"/> No
	A notice under section 347(2) of the <i>Environmental Protection Act 1994</i> (the property is a place or business to which a prescribed transitional environmental program applies).	<input type="checkbox"/> Yes	<input checked="" type="checkbox"/> No
Trees	There is a tree order or application under the <i>Neighbourhood Disputes (Dividing Fences and Trees) Act 2011</i> affecting the property.	<input type="checkbox"/> Yes	<input checked="" type="checkbox"/> No
	<i>If Yes, a copy of the order or application must be given by the seller.</i>		
Heritage	The property is affected by the <i>Queensland Heritage Act 1992</i> or is included in the World Heritage List under the <i>Environment Protection and Biodiversity Conservation Act 1999</i> (Cwlth).	<input type="checkbox"/> Yes	<input checked="" type="checkbox"/> No
Flooding	Information about whether the property is affected by flooding or another natural hazard or within a natural hazard overlay can be obtained from the relevant local government and you should make your own enquires. Flood information for the property may also be available at the FloodCheck Queensland portal or the Australian Flood Risk Information portal.		
Vegetation, habitats and protected plants	Information about vegetation clearing, koala habitats and other restrictions on development of the land that may apply can be obtained from the relevant State government agency.		

Part 4 – Buildings and structures

WARNING TO BUYER – The seller does not warrant the structural soundness of the buildings or improvements on the property, or that the buildings on the property have the required approval, or that there is no pest infestation affecting the property. You should engage a licensed building inspector or an appropriately qualified engineer, builder or pest inspector to inspect the property and provide a report and also undertake searches to determine whether buildings and improvements on the property have the required approvals.

Swimming pool	There is a relevant pool for the property.	<input type="checkbox"/> Yes	<input checked="" type="checkbox"/> No
	If a community titles scheme or a BUGTA scheme – a shared pool is located in the scheme.	<input type="checkbox"/> Yes	<input type="checkbox"/> No
	Pool compliance certificate is given.	<input type="checkbox"/> Yes	<input type="checkbox"/> No
	OR Notice of no pool safety certificate is given.	<input type="checkbox"/> Yes	<input type="checkbox"/> No
Unlicensed building work under owner builder permit	Building work was carried out on the property under an owner builder permit in the last 6 years.	<input type="checkbox"/> Yes	<input checked="" type="checkbox"/> No
	<i>A notice under section 47 of the Queensland Building and Construction Commission Act 1991 must be given by the seller and you may be required to sign the notice and return it to the seller prior to signing the contract.</i>		
Notices and orders	There is an unsatisfied show cause notice or enforcement notice under the <i>Building Act 1975</i> , section 246AG, 247 or 248 or under the <i>Planning Act 2016</i> , section 167 or 168.	<input type="checkbox"/> Yes	<input checked="" type="checkbox"/> No
	The seller has been given a notice or order, that remains in effect, from a local, State or Commonwealth government, a court or tribunal, or other competent authority, requiring work to be done or money to be spent in relation to the property. <i>If Yes, a copy of the notice or order must be given by the seller.</i>	<input type="checkbox"/> Yes	<input checked="" type="checkbox"/> No
Building Energy Efficiency Certificate	If the property is a commercial office building of more than 1,000m ² , a Building Energy Efficiency Certificate is available on the Building Energy Efficiency Register.		
Asbestos	The seller does not warrant whether asbestos is present within buildings or improvements on the property. Buildings or improvements built before 1990 may contain asbestos. Asbestos containing materials (ACM) may have been used up until the early 2000s. Asbestos or ACM may become dangerous when damaged, disturbed, or deteriorating. Information about asbestos is available at the Queensland Government Asbestos Website (asbestos.qld.gov.au) including common locations of asbestos and other practical guidance for homeowners.		

Part 5 – Rates and services

WARNING TO BUYER – The amount of charges imposed on you may be different to the amount imposed on the seller.

Rates

Whichever of the following applies—

The total amount payable* for all rates and charges (without any discount) for the property as stated in the most recent rate notice is:

Amount: Date Range:

OR

The property is currently a rates exempt lot.**

OR

The property is not rates exempt but no separate assessment of rates
is issued by a local government for the property.

*Concessions: A local government may grant a concession for rates. The concession will not pass to you as buyer unless you meet the criteria in section 120 of the *Local Government Regulation 2012* or section 112 of the *City of Brisbane Regulation 2012*.

** An exemption for rates applies to particular entities. The exemption will not pass to you as buyer unless you meet the criteria in section 93 of the *Local Government Act 2009* or section 95 of the *City of Brisbane Act 2010*.

Water

Whichever of the following applies—

The total amount payable as charges for water services for the property as indicated in the most recent water services notice* is:

Amount: Date Range:

OR

There is no separate water services notice issued for the lot; however, an estimate of the total amount payable for water services is:

Amount: Date Range:

* A water services notices means a notice of water charges issued by a water service provider under the *Water Supply (Safety and Reliability) Act 2008*.

Part 6 – Community titles schemes and BUGTA schemes

(If the property is part of a community titles scheme or a BUGTA scheme this Part must be completed)

WARNING TO BUYER – If the property is part of a community titles scheme or a BUGTA scheme and you purchase the property, you will become a member of the body corporate for the scheme with the right to participate in significant decisions about the scheme and you will be required to pay contributions towards the body corporate’s expenses in managing the scheme. You will also be required to comply with the by-laws. By-laws will regulate your use of common property and the lot.

For more information about living in a body corporate and your rights and obligations, contact the Office of the Commissioner for Body Corporate and Community Management.

Body Corporate and Community Management Act 1997	<p>The property is included in a community titles scheme. <input type="checkbox"/> Yes <input checked="" type="checkbox"/> No <i>(If Yes, complete the information below)</i></p>
Community Management Statement	<p>A copy of the most recent community management statement for the scheme as recorded under the <i>Land Title Act 1994</i> or another Act is given to the buyer. <input type="checkbox"/> Yes</p> <p>Note—If the property is part of a community titles scheme, the community management statement for the scheme contains important information about the rights and obligations of owners of lots in the scheme including matters such as lot entitlements, by-laws and exclusive use areas.</p>
Body Corporate Certificate	<p>A copy of a body corporate certificate for the lot under the <i>Body Corporate and Community Management Act 1997</i>, section 205(4) is given to the buyer. <input type="checkbox"/> Yes <input type="checkbox"/> No</p> <p><i>If No</i>— An explanatory statement is given to the buyer that states: <input type="checkbox"/> Yes</p> <ul style="list-style-type: none"> » a copy of a body corporate certificate for the lot is not attached; and » the reasons under section 6 of the <i>Property Law Regulation 2024</i> why the seller has not been able to obtain a copy of the body corporate certificate for the lot.
Statutory Warranties	<p>Statutory Warranties—If you enter into a contract, you will have implied warranties under the <i>Body Corporate and Community Management Act 1997</i> relating to matters such as latent or patent defects in common property or body corporate assets; any actual, expected or contingent financial liabilities that are not part of the normal operating costs; and any circumstances in relation to the affairs of the body corporate that will materially prejudice you as owner of the property. There will be further disclosure about warranties in the contract.</p>
Building Units and Group Titles Act 1980	<p>The property is included in a BUGTA scheme <input type="checkbox"/> Yes <input checked="" type="checkbox"/> No <i>(If Yes, complete the information below)</i></p>
Body Corporate Certificate	<p>A copy of a body corporate certificate for the lot under the <i>Building Units and Group Titles Act 1980</i>, section 40AA(1) is given to the buyer. <input type="checkbox"/> Yes <input type="checkbox"/> No</p> <p><i>If No</i>— An explanatory statement is given to the buyer that states: <input type="checkbox"/> Yes</p> <ul style="list-style-type: none"> » a copy of a body corporate certificate for the lot is not attached; and » the reasons under section 7 of the <i>Property Law Regulation 2024</i> why the seller has not been able to obtain a copy of the body corporate certificate for the lot. <p>Note—If the property is part of a BUGTA scheme, you will be subject to by-laws approved by the body corporate and other by-laws that regulate your use of the property and common property.</p>

Signatures – SELLER



Signature of seller

Debra Margaret Ambrosini

Name of seller

08-04-2026

Date



Signature of seller

Glen Carron

Name of seller

08-04-2026

Date

Signatures – BUYER

By signing this disclosure statement the buyer acknowledges receipt of this disclosure statement before entering into a contract with the seller for the sale of the lot.

Signature of buyer

Signature of buyer

Name of buyer

Name of buyer

Date

Date

Queensland Titles Registry Pty Ltd
ABN 23 648 568 101

Lodger Code: BE

IRISH BENTLEY LAWYERS
CONTACT: NIHARD THASSIM
PO BOX 10290, ADELAIDE STREET QLD 4000

Title Reference:	11742242
Lodgement No:	7041476
Office:	BRISBANE

This is the current status of the title as at 11:10 on 19/03/2026

ESTATE AND LAND

Estate in Fee Simple

LOT 168 REGISTERED PLAN 42365
Local Government: BRISBANE CITY

REGISTERED OWNER

INTEREST

Dealing No: 724761943 17/03/2026

DEBRA MARGARET AMBROSINI
GLEN CARRON

1/2
1/2

AS TENANTS IN COMMON

EASEMENTS, ENCUMBRANCES AND INTERESTS

1. Rights and interests reserved to the Crown by
Deed of Grant No. 10080206 (POR 149)

ADMINISTRATIVE ADVICES

NIL

UNREGISTERED DEALINGS

NIL

DEALINGS REGISTERED

724761943 TRANS DEATH

** End of Registration Confirmation Statement **

Registrar of Titles and Registrar of Water Allocations

**Water and Sewerage
Quarterly Account**

QUUR39_A4B/E-1/S-1/I-1/
DEBRA MARGARET AMBROSINI & GLEN CARRON



Property Location: 83 BOOTHBY STREET
KEDRON 4031

Customer reference number	[REDACTED]
Bill number	[REDACTED]
Date issued	31/03/2026
Total due	\$271.82
Current charges due date	08/05/2026

Your water usage

Water usage (kL)	2
Days charged	99

Average daily water usage (litres)

Current period	0
Same period last year	0

Account Summary Period 17/12/2025 - 25/03/2026

Your Last Account

Amount Paid \$0.00

Your Current Account

Balance \$0.00
Current Charges \$271.82

Total Due **\$271.82**

If full payment is not received by the due date, simple interest (at an annual interest rate of 11%) will apply to each outstanding transaction.

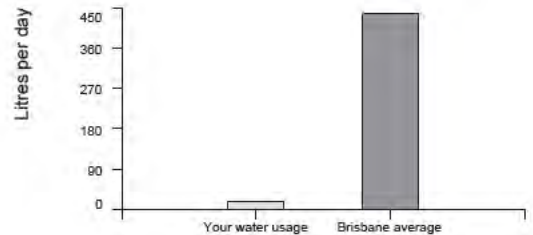

WIN A \$500 CREDIT ON YOUR BILL!
SWITCH TO EBILLING FOR YOUR CHANCE TO WIN



Payment options

-  **Direct debit**
To arrange automatic payment from your bank account, visit www.urbanutilities.com.au/directdebit
-  **Telephone and internet banking – BPAY®**
Contact your bank or financial institution to make this payment from your cheque, savings, credit card, debit or transaction account.
BPAY View® View and pay this bill using internet banking.
More info: www.bpay.com.au
* Registered to BPAY Pty Ltd ABN 69 079 137 518
-  **Internet**
Pay your account online using MasterCard or Visa credit card at www.urbanutilities.com.au/creditcard
Payment by credit card will incur a surcharge.
We accept Mastercard or Visa credit cards.

-  **By phone**
Call 1300 123 141 to pay your account using your MasterCard or Visa card.
-  **Mail**
Tear off this slip and return with your cheque payment to Queensland Urban Utilities PO Box 963, Parramatta, NSW 2124
-  **In person**
Pay in person at Australia Post with cash, cheque, money order, debit card or any branch of the Commonwealth Bank with cash or cheque.

Amount paid

Date paid

Receipt number

YOUR CHARGES for 17/12/2025 - 25/03/2026 (99 days)

Customer ref. no. [REDACTED]
 83 BOOTHBY STREET
 KEDRON 4031

Your meter readings

Serial Number	Read Date	Reading	Usage	Comment
ABF75843	17/12/2025	2071		Final Reading
	19/03/2026	2071	0kL	
ABG2508770	19/03/2026	0		New Meter
	19/03/2026	0	0kL	
ABG2508770	19/03/2026	0		
	26/03/2026	2	2kL	

Water Usage

State bulk water price			
State Bulk Water Charge 2025/26	2kL @ \$3.517000/kL		\$7.03
Urban Utilities distributor-retailer price			
Tier 1 usage 2025/26	2kL @ \$0.981000/kL		\$1.96
Subtotal			\$8.99

Water Services

Urban Utilities water service charge			
Water service charge 2025/26	99 days		\$68.70
Subtotal			\$68.70

Sewerage Services

Urban Utilities sewerage service charge			
Sewerage service charge 2025/26	99 days		\$194.13
Subtotal			\$194.13

Water usage \$8.99

Water services \$68.70

Sewerage services \$194.13

Your total charges 17/12/2025 - 25/03/2026 \$271.82

 Your usage was 2 kilolitres.
 That's an average of 20 litres per day.

HOW TO KEEP COSTS DOWN OVER THE WARMER MONTHS

A few simple changes can help you save money on your bills

SCAN FOR OUR TOP TIPS



INTERPRETER SERVICE 13 14 50

当您需要口译员时，请致电 13 14 50。
 اتصل على الرقم 13 14 50 عندما تكون بحاجة إلى مترجم فوري.
 Khi bạn cần thông ngôn, xin gọi số 13 14 50
 동역사가 필요하시면 13 14 50 으로 연락하십시오
 Cuando necesite un intérprete llame al 13 14 50
 © Urban Utilities 2026

Tear off slip and return with your cheque payment to PO Box 963, Parramatta, NSW 2124. See reverse for payment options.



Water and Sewerage Account
 In Person / Mail Payment Advice
 Name: DEBRA MARGARET
 AMBROSINI & GLEN CARRON



BPAY® this payment via internet or phone banking.
BPAY View® - View and pay this bill using internet banking.
 To use the **QR code**, use the reader within your mobile banking app.
 More info: www.bpay.com.au



Commonwealth Bank



Credit

Date

Cash

Teller Stamp & Initials

Cheques



Total Due

\$ 271.82

Current charges due date
 08/05/2026

For Credit **Urban Utilities**
 Trans Code User ID

Customer Reference No.

[REDACTED]





Rate Account

Mailing Code: EMAIL

Property Location: 83 BOOTHBY ST
KEDRON

Issue Date 7 Jan 2026

Dedicated to a better Brisbane

C/- DEBRA AMBROSINI

Account number

Bill number

Enquiries

(07) 3403 8888

24 hours 7 days

Account Period

1 Jan 2026 - 31 Mar 2026



Make a statement. Go paperless!

Switch to paperless billing and access your rates notice anytime, anywhere.

You can also opt-in for a free SMS reminder of your bill's due date.

Visit brisbane.qld.gov.au/rates to sign up and help keep Brisbane clean, green and sustainable.



The rates and charges set out in this notice are levied by the service of this notice and are due and payable within 30 days of the issue date. Full payment by the Due Date includes Discount and/or Rounding (where applicable).

Payment assistance - If you would like to arrange a payment extension or a payment plan please contact Council on (07) 3403 8888.

Nett Amount Payable

\$564.05

Due Date

6 February 2026

Summary of Charges

Opening Balance	0.00
Brisbane City Council Rates & Charges	516.17
State Government Charges	62.90
Gross Amount	579.07
Discount and/or Rounding (where applicable)	15.02 CR
Nett Amount Payable	564.05

If mailing your payment please tear off this slip and return with payment. Please do not staple this slip. See reverse for payment methods.



Pay in person at any Post Office

Due Date

6 Feb 2026



50

Gross Amount

\$579.07

Nett Amount

\$564.05

Rating and rebate information

As a ratepayer, it is your responsibility to ensure that the charges and rating category are correct and matches your property's predominant use.

Rating information and Category - general rates are calculated based on the land valuation issued by the Queensland Government and the rating category of the property. Please refer to the rating category statement or visit brisbane.qld.gov.au/rating-categories for more information.

Change your contact details - It is important you advise Council of changes to your phone number, postal and email addresses by phone on 07 3403 8888 or visit brisbane.qld.gov.au/change-rates-contact-details to notify us online.

Rebates - Council offers a range of rates rebates, including pensioner, not for profit and owner occupier. Phone 07 3403 8888 or visit brisbane.qld.gov.au/rates-rebates for more information.

Interest - Compounding interest of 12.12% per annum will accrue daily on any amount owing immediately after the due date.

Payment options



Online

To pay online go to brisbane.qld.gov.au/pay-rates
Payment is accepted by American Express, MasterCard or Visa credit card*. Minimum payment \$10.



Direct Debit

Pay a nominated amount by Direct Debit transfer from your cheque or savings account. To apply please visit brisbane.qld.gov.au/pay-rates and complete the online form.



By Mobile

Download the Sniip app to your iPhone or Android device, create your account, select 'Scan to Pay Bills' and scan the circular QR code to pay now. (*Sniip is not available for iPads or tablets.*) Payment is accepted by American Express, MasterCard or Visa credit card*. Minimum payment \$10.



Mail

Allow sufficient time for mail delivery as payment must be received on or before the due date to receive discount.

Return the bottom slip with cheque made payable to Brisbane City Council to:

Brisbane City Council
GPO Box 1434
BRISBANE QLD 4001



Telephone and Internet Banking - BPAY®

Contact your bank or financial institution to make this payment from your cheque, savings, debit, credit card or transaction account. More info: bpay.com.au
Minimum payment \$10.

©Registered to BPAY Pty Ltd ABN 69 079 137 518

BPAY VIEW

Contact your participating bank or financial institution to register to receive your future Rate Accounts electronically. When registering, your BPAY View Registration number is our Account number located on Page 3 of this account.



Instore

Pay in-store at Australia Post
Billpay Code: *439



Phone Pay

Call 1300 309 311 to pay by American Express, MasterCard or Visa credit card*. Minimum payment \$10.



Brisbane City Council Customer Centre

Pay at any Customer Centre. Payment is accepted by cash, cheque, debit card, MasterCard or Visa credit card*. Minimum payment \$10.

* For credit and debit cards a surcharge may apply at time of payment. Details can be found at brisbane.qld.gov.au/about-council/rates-and-payments

Use and Disclosure Notice

Your property ownership and rates details are used for a range of Council functions and to provide services to you.

English

If you need this information in another language, please phone the Translating and Interpreting Service (TIS) on 131450 and ask to be connected to Brisbane City Council on (07) 3403 8888.

Italian

Per avere queste informazioni in un'altra lingua, telefonate al TIS (*Translating and Interpreting Service*, cioè Servizio Traduttori e Interpreti) al numero 131450 e chiedete di essere collegati con il numero (07) 3403 8888 del municipio di Brisbane (*Brisbane City Council*).

Spanish

Si necesitara esta información en otro idioma, se le ruega llamar al Servicio de Traducción e Interpretación [*"TIS"*], teléfono 131450, y pedir conexión con el Municipio de Brisbane, teléfono (07) 3403 8888.

Chinese 如果您需要用另一種語言獲悉此文件的內容，請致電 131450 到翻譯與傳譯服務部 (TIS)，請他們給您轉接 (07) 3403 8888 到布里斯本 (Brisbane) 市政廳。

Property Details

Owner

████████████████████
C/- DEBRA AMBROSINI

Property Location

83 BOOTHBY ST
KEDRON

Real Property Description

L.168 RP.42365 PAR KEDRON

Valuation effective from	01 Jul 2023	\$660,000
	01 Jul 2024	\$660,000
	01 Jul 2025	\$660,000
Averaged Rateable Valuation (A R V)		\$660,000

Account Details

Account number 5000 0000 1362 861

Opening Balance

Closing Balance Of Last Bill	235.01
Payment Received - 31-Oct-2025	220.00CR
Discount/Rounding Allowed	15.01CR
Total	0.00

Period : 01 Jan 2026 - 31 Mar 2026**Brisbane City Council Rates & Charges**

General Rates - Category 1(Annually 0.2159 Cents In The A R V \$)	356.24
Waste Utility Charge - 1 Charge(S) @ \$128.24 Qtr	128.24
Bushland Preservation Levy Category 1 (Annually 0.0079 Cents In The A R V \$)	13.04
Environmental Mgt Compliance Levy Category 1 (Annual 0.0113 Cents In The A R V \$)	18.65
Total	516.17

State Government Charges

Emergency Management Levy - Group 2	62.90
Total	62.90

Other Information

Your rating category statement can be found by visiting our website at brisbane.qld.gov.au and entering 'how rates are calculated'. The category statement will provide information about each rating category.

The Queensland Government waste levy for general waste is now \$125 per tonne. Council has received a payment of \$36,822,816 for the 2025-26 financial year from the Queensland Government to mitigate impacts from the Waste Levy on households. This payment is only around 70% of the amount required to be paid by Council to the Queensland Government as a levy for household waste to landfill. The Waste Utility Charge covers costs associated with managing waste in Brisbane, including the gap between the Queensland Government levy charged to Council and the 70% rebate received by Council.

Property Fact Pack



83 Boothby Street
Kedron QLD 4031

YOUR DIGITAL COPY



Zoning



Flood Risk



Coastal Flood Risk



Local Plans



Overland Flow Flood Risk



Flood Planning Risk



Easements



Flood History



State Flood Planning

At a glance

This report provides important property information and identifies the common considerations when buying property, building or renovating.



Easements



NO
CONSIDERATIONS
IDENTIFIED



Flood Risk



NO
CONSIDERATIONS
IDENTIFIED



Character



NO
CONSIDERATIONS
IDENTIFIED



Vegetation



NO
CONSIDERATIONS
IDENTIFIED



Environment



NO
CONSIDERATIONS
IDENTIFIED



Bushfire Risk



NO
CONSIDERATIONS
IDENTIFIED



Noise



NO
CONSIDERATIONS
IDENTIFIED

DATE OF REPORT

31st of March, 2026

ADDRESS

83 BOOTHBY STREET

LOT PLAN

168/RP42365

COUNCIL

Brisbane

ZONING

- Ldr Low Density Residential

UTILITIES

- Sewer
- Water

SCHOOL CATCHMENTS

- Wavell Heights SS
- Wavell SHS

CLOSEST CITY

Brisbane - 7km

Zoning

What zone is my property?



Sources: Brisbane City Council

THINGS TO KNOW

Zoning helps organise cities and towns by dividing properties into specific land use types, such as commercial, residential, industrial, agricultural, and public-use. This structured approach prevents disorderly development, making cities and towns more livable, navigable, and attractive.

Zoning rules determine how land can be used and developed, including identifying desirable developments like townhouses or apartment units near public transport. Zoning may also impose restrictions on building heights to preserve local neighbourhood views.

Local area plans provide even more specific details to protect an area's unique character or encourage growth in suitable places. These plans can modify zoning rules and influence development possibilities, supporting economic growth, preserving local identity, providing open spaces, and improving transport routes.

Note: To determine the development possibilities for your property, it's essential to review the planning documents provided by local authorities, contact directly, or consult with a practising town planner.

Questions to ask

- What does the zoning and local plan mean for the property?
- What land uses are suitable for the applicable zone and/or local plan?

LEGEND

-  Selected Property
-  Cf5 Education Purposes
-  Ldr Low Density Residential
-  Lii Low Impact Industry
-  Sp4 Special Purpose (Utility Services)

Local Plans

Is my property in a Local Area or Neighbourhood Plan?

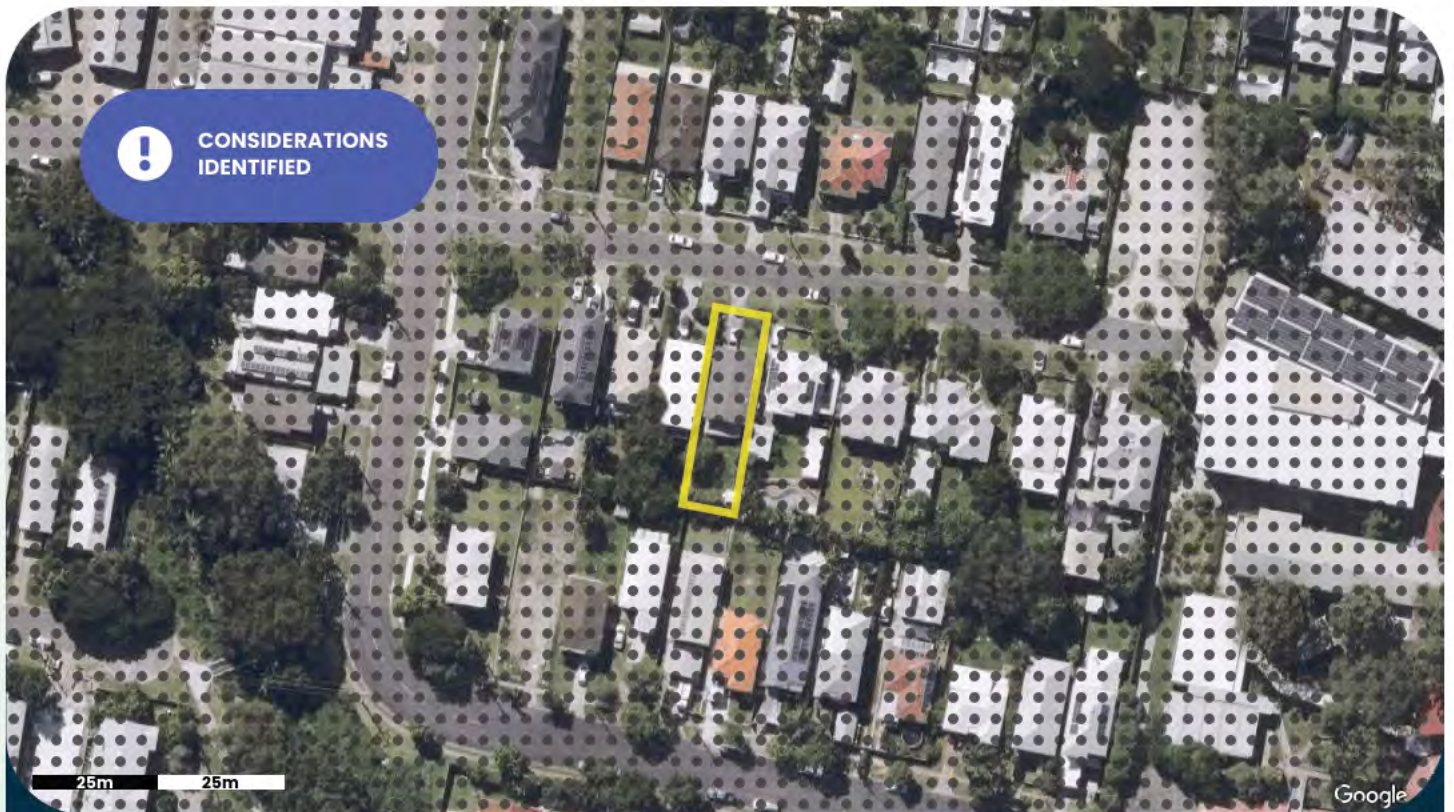

Sources: Brisbane City Council

THINGS TO KNOW

Local Area and Neighbourhood Plans provide more detailed planning guidance for specific parts of a suburb or town. They sit within the local planning scheme and work alongside zoning to shape how land can be developed.

While zoning sets the general land use, such as residential, commercial or industrial, Local Area Plans can refine or vary zoning rules. They might allow increased building heights in key centres, encourage mixed-use or higher density near transport, or protect local character in established neighbourhoods.

These plans help guide how growth occurs, balancing development with the area's unique identity, access to services, open spaces and transport networks.

Note: Local Area and Neighbourhood Plans differ between councils and are updated over time. Always check the local planning scheme or speak with a town planner or Council officer for current requirements.

Questions to ask

- Does this plan change or override standard zoning rules?
- What design, height or density controls apply?

LEGEND

-  Selected Property
-  Cherside Centre Neighbourhood Plan

Easements

What access rights exist over the property?

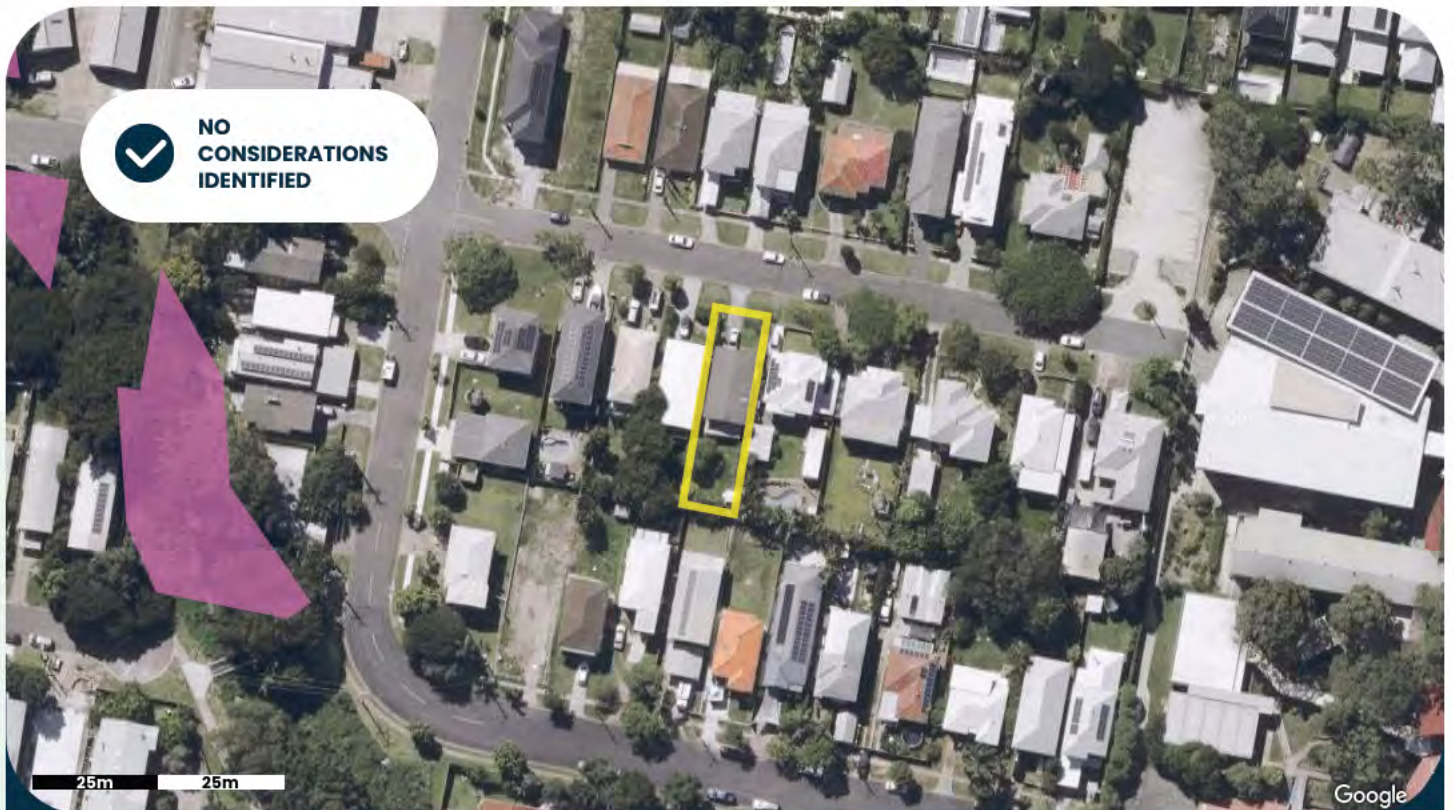

Sources: Queensland Government

THINGS TO KNOW

Easements are legal rights allowing a person or government authority to access a specific portion of land for a particular purpose. They are commonly required for the maintenance of utilities including large water and sewer pipes, stormwater drains, and power lines. Easements are also created for shared vehicle access through a property or for maintenance of built to boundary walls.

Easements are recorded on a land title and agreed to by the landowner at the time of subdivision. The easement remains on the title even if the land is sold to someone else. Typically, a landowner cannot build permanent structures within an easement area or obstruct the access of the authorised party.



Before building within or over an easement, you must obtain approval from the easement owner and should speak to a building certifier to understand any specific considerations.

Note: The map identifies only publicly registered easements provided by the relevant authority and is not a definitive source of information. You should order a certificate of title & survey plan from the titles office to be sure. Although rare, private covenants or agreements over the land may exist. If you have specific concerns about land entitlements, please contact a solicitor.

Questions to ask

- Does the easement benefit or burden the property?
- Who is responsible for the land within the easement area?
- What other impacts does the easement have on the design of my building?

LEGEND

-  Selected Property
-  Easement Or Covenant

Flood Risk

Is the property in a potential flood area?



THINGS TO KNOW

If your property is in a potential flood area, it's important to understand the possible risks, impacts and causes of flooding. Flooding commonly happens when prolonged or heavy rainfall causes waterways to rise, overflowing into nearby properties.

The likelihood of a flood is often described using Annual Exceedance Probability (AEP), which shows the chance of a flood happening in any given year. For example, a 1% AEP flood has a 1 in 100 chance of occurring annually.

Building, renovating, or developing in flood-prone areas may require government assessment. For instance, floor heights might need to be built above flood levels, or structures designed to allow water to flow beneath raised buildings.

It is important to check with your local authority (e.g. flood check report) to understand flood risks and access detailed information.

Note: Government flood risk models are broad guides that estimate flood probability and acceptable risk but don't guarantee site-specific accuracy or immunity. They are primarily developed by local authorities to govern future development on that sites to mitigate risks for residents. Newly subdivided lots may have already considered flooding risks and developed above acceptable flood risk levels rendering the mapping invalid. For specific concerns, consult your local authority, local flood check or a qualified professional.

Questions to ask

- What are the building requirements in a potential flood area?
- Can the flood risk be reduced through design measures?
- What is the probability of flooding and is this an acceptable risk for your plans?

LEGEND

-  Selected Property
-  High Likelihood (5.0% Annual Chance)
-  Medium Likelihood (1.0% Annual Chance)
-  Low Likelihood (0.2% Annual Chance)
-  Very Low Likelihood (0.05% Annual Chance)

Overland Flow Flood Risk

Are there any major rainfall issues for this property?



THINGS TO KNOW

Overland flow refers to water running over the ground's surface during heavy rain. This can happen when stormwater systems are overwhelmed, drainage paths are blocked, or the land cannot absorb water quickly enough.

Unlike river or coastal flooding, overland flow is usually localised but can cause water pooling, damage to structures, and flooding of yards or low-lying areas. Urban areas are particularly vulnerable due to surfaces like roads and concrete, which prevent water from soaking into the ground.

If your property is in an overland flow area, future development of the site may require specific measures like improving drainage, raising building platforms, or adding landscaping features to safely redirect water.

Check with your local authority (e.g. flood check report) to understand flood risks and access detailed information.

PROPERTY DUE DILIGENCE REPORT | 83 BOOTHBY STREET

Note: Government overland flow maps are general guides and may not reflect site-specific conditions. They are primarily developed by local authorities to govern future development on that sites to mitigate risks for residents. Flooding may still occur outside mapped areas due to local factors. Newly subdivided lots may have already considered flooding risks and designed flows away from residential lots, rendering the mapping invalid. For tailored advice, consult your local authority or a qualified professional.

Questions to ask

- Are there specific regulations for overland flow that affect your property?
- What building or landscaping measures can help manage water flow?

LEGEND

- Selected Property
- Overland Flow - High Impact
- Overland Flow - Moderate Impact
- Overland Flow - Low Impact
- Overland Flow

Flood History

Has the property been impacted by historic flood events?



Sources: Brisbane City Council

THINGS TO KNOW

Knowing about past major flood events on or near a property is important for understanding the risk of future flooding. Government flood prediction models often show the worst-case scenarios, which may not always eventuate. However, knowing the highest previous water levels (flood risk vs flood reality) that have actually occurred can help you plan ways to protect yourself and your property.



Being well-prepared for floods is key to staying safe and reducing damage to property assets. It's important to know where higher ground is and plan safe routes to get there during an emergency.

Note: These reports only reflect major flood events mapped and published by government authorities in open data portals. Other rapid flash flood events that subsided quickly may not be documented.

Questions to ask:

- Where has flooding historically occurred on the property?
- What are the differences between government flood models and recorded flood events?
- Is the government flood model an acceptable level of risk when compared to actual flood events?

LEGEND

-  Selected Property
-  Flood Event - Feb 2022

Flood Planning Risk

What planning overlays impact development of this property?

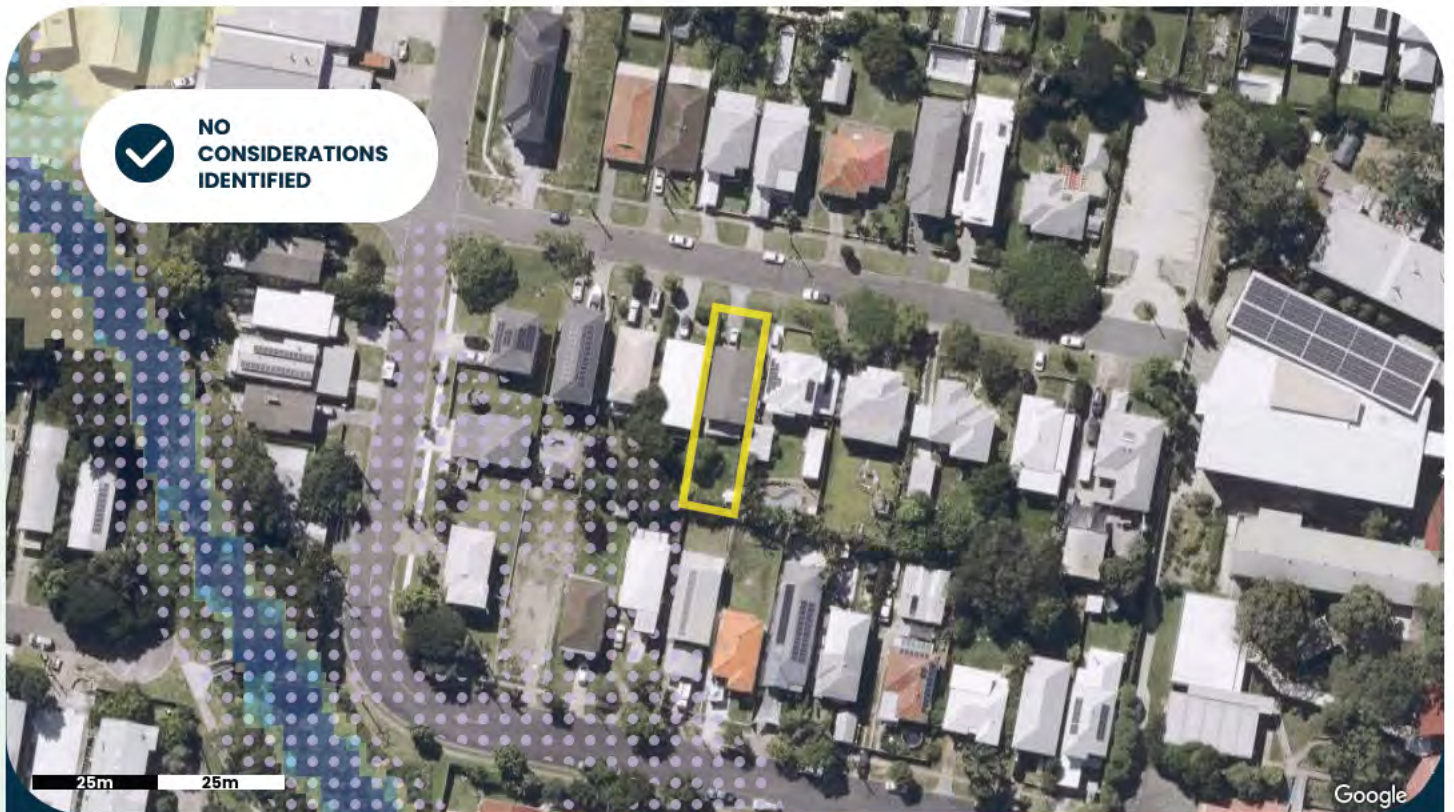

Sources: Brisbane City Council

THINGS TO KNOW

Flood Planning overlays identify areas at risk of flooding from rivers, creeks, stormwater, or coastal inundation. These overlays are used to guide land use and development to minimise flood impacts on people, property, and infrastructure.

Developments in Flood Planning areas must meet specific requirements, such as raising floor levels above designated flood immunity levels or using flood-resilient building materials. In some cases, developments may not be permitted in high-risk zones unless engineering solutions, such as stormwater detention basins or elevated structures, are implemented.

Note: Flood Planning overlays are based on broad modelling assumptions, are general in nature and are a tool for managing flood risk as it relates to development of the property. They do not guarantee individual property immunity from flooding or account for site-specific conditions. Newly subdivided lots may have already considered flooding risks and developed above acceptable flood risk levels, rendering the mapping invalid. Check with your local authority or a qualified professional for specific requirements.

Questions to ask

- What restrictions apply to developing in a Flood Planning area?
- Are there required flood immunity levels or design standards?
- How do overlays account for future changes like climate impacts or urban growth?

LEGEND

- Selected Property
- Planning Area 1 - High Risk
- Planning Area 2 - High To Mod. Risk
- Planning Area 3 - Moderate Risk
- Overland Flow Flood Planning Area
- Planning Area 4 - Low Risk
- Planning Area 5 - Very Low Risk

Character

Is the property in a character or heritage area?



Sources: Department Of Environment, Science And Innovation

THINGS TO KNOW

Heritage and character places are generally to be retained or restored to preserve their unique character value and charm. Any extensions or alterations to existing heritage buildings should complement the traditional building style of the area. There may also be demolition restrictions for existing heritage buildings.

If a property is identified in a character area, any new houses or an extension to a house **may** need to be designed to fit in with the existing building character of the area.

Note: It is not only houses or buildings that are protected by heritage values, there may be structures or landscape features on site that are protected by heritage values. It is essential to consult with the local authority, town planner or a building certifier for guidance on heritage places.

Questions to ask

- Is the property protected by Character or Heritage restrictions?
- What impacts do these restrictions have on renovations, extensions, or new builds?
- Is approval required for works under Character or Heritage restrictions?
- How does this consideration positively or negatively impact the property?

LEGEND

-  Selected Property
-  State Heritage Place, Structure Or Landscaping

Historic Imagery

Historic Aerial Imagery

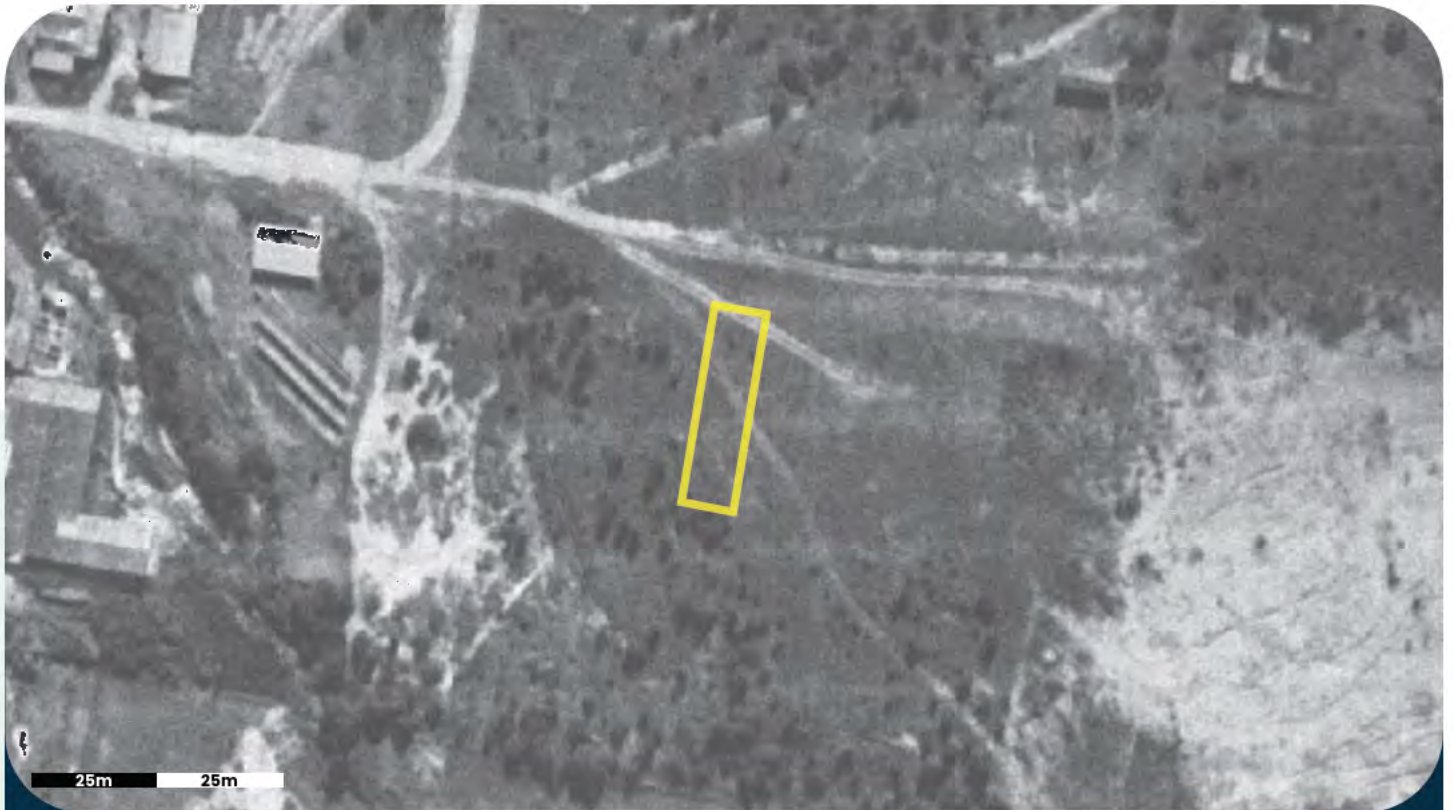

THINGS TO KNOW

Houses built before a certain historical period (e.g., pre-1946) are generally required to be preserved, with any extensions or alterations designed to complement their original architectural style.

If historic records or aerial imagery show a house on the site and the original structure remains, it may be protected by heritage regulations. Heritage and character provide a vital link to the past, showcasing a city's evolution while offering opportunities to celebrate and shape its future identity.

New homes in these areas should be designed to complement the existing streetscape and maintain the area's character and charm.

Advice from a town planner or heritage architect is recommended if the property is identified as built in or before a historical period to ensure compliance with regulations.

Questions to ask:

- Is the property protected by Character protection?
- Can the building be demolished or modified?
- How do these protections affect renovations, extensions, or new builds?

LEGEND

 Selected Property

Vegetation

Is the property in an area with vegetation protection?



Sources: Brisbane City Council, Queensland Government

THINGS TO KNOW

Properties located in protected vegetation areas may have tree clearing restrictions over the native vegetation or significant vegetation on the property. Your property may have vegetation protection if it:

- is located near a river, creek or a waterway corridor
- is located in a bushland area or rural area with native vegetation
- contains large significant trees even in an urban area
- the trees have heritage values and cultural sentiment

If these features are present, your property may contribute to the preservation of important environmental or cultural values. In these cases, planning controls may apply to help guide how vegetation is managed or how land can be developed.

Note: The map provided identifies areas that may have restrictions on tree clearing of native vegetation or significant. The mapping is based on broad modelling assumptions and does not assess each site individually. Newly subdivided lots may already have considered protected vegetation in the design of the subdivision and removal of vegetation approved by Council. To obtain accurate information about tree clearing and building on a site with protected vegetation considerations, it is recommended to contact your local Council or a local arborist for guidance.

Questions to ask

- Where is the protected vegetation located on the property?
- Is the identified vegetation "native" or an introduced species?
- How does this consideration positively or negatively impact the property?

LEGEND

- Selected Property
- Regulated Vegetation - Mses
- ✗ Waterway And Wetland Vegetation - Nall
- /// Waterway Corridor

Environment

Are there any environmental values present on the property?

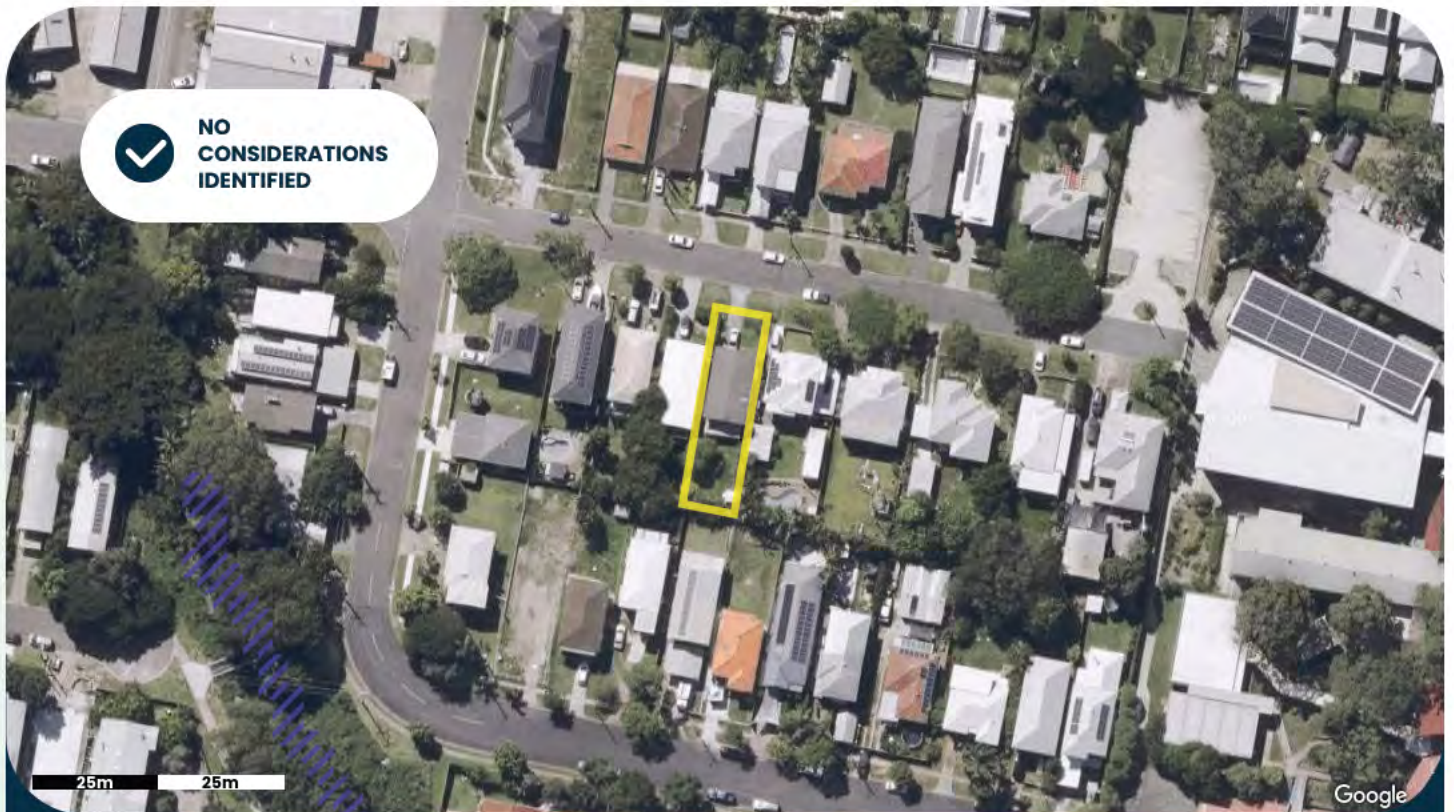

Sources: Brisbane City Council

THINGS TO KNOW

Environmental values are areas identified by government authorities to help protect biodiversity through the planning system and environmental protection frameworks. These values may include:

- national parks and protected environmental areas
- protected species and their habitats
- important wetlands and waterways
- endangered or of concern regional ecosystems and riparian zones

If an environmental value is identified on your property, it's important to understand what this means for land use. In many cases, especially in urban or built-up areas, these values may not affect how you use or develop the land. However, they may place restrictions on construction or activities such as clearing native trees.

To find out what implications these values have for your property, consult a qualified environmental professional or contact the relevant government authority.

Note: The accompanying map highlights areas where restrictions may apply to vegetation clearing or land use restrictions. It is based on broad modelling assumptions and does not assess each site individually. In newly subdivided areas, environmental values may have already been considered during the subdivision approval process.

Questions to ask

- Where are the areas with environmental value located on the property?
- What type of vegetation or habitat is protected, and how does it contribute to local biodiversity?
- How might these environmental values influence development or use of the property?

LEGEND

-  Selected Property
-  Wetland Area

Bushfire Risk

Is the property in a potential bushfire area?



THINGS TO KNOW

Being located in a bushfire risk area does not guarantee a bushfire occurrence but signifies that the property has been identified as having conditions conducive to supporting a bushfire. Factors such as a dry climate, dense surrounding vegetation, and steep landscapes all contribute to the impact and intensity of a bushfire.

If you plan to build or develop in a bushfire area, your construction may need to adhere to specific requirements to ensure resident safety. This could involve proper building siting, creating barriers and buffer zones around your home, and using appropriate building design and materials to minimise the impact of bushfires.

Note: The map provided is based on broad government modelling assumptions and does not assess each site individually or guarantee bushfire immunity.

Newly subdivided lots may have already considered bushfire risk in the design of the subdivision, potentially involving vegetation removal, and gained approval from the Council. You should speak with the Council or a building certifier to identify any relevant safety requirements for your site.

Questions to ask

- What is the significance of the bushfire risk to the property?
- What can be built in a bushfire risk area?
- Can bushfire impacts be reduced through design?

LEGEND

 Selected Property

Steep Land

Is there significant slope on this property?



Sources: Department Of Resources

THINGS TO KNOW

Understanding how the land slopes on your property is important to know for building construction, soil and rainwater management purposes. A sloping block is a title of land that has varying elevations. Whether the slope is steep or gradual, knowing the land's topography helps in planning and building structures on site.

A flat block of land is generally easier to construct on but sloping land has other benefits if the building is designed well, such as improved views, drainage and ventilation. Properties with steep slopes pose challenges, particularly regarding soil stability. Retaining walls and other stabilisation measures may be necessary to prevent erosion and ensure the safety of structures.

For an accurate assessment of your property's slopes and suitability for construction, consult a surveyor or structural engineer.

Note: The information provided is based on general modelling assumptions and does not evaluate each site individually. Changes in the landscape such as retaining walls may have occurred. The contour lines provided show elevation measurement above sea level.

Questions to ask

- Where is the steep land and/or landslide risk located?
- How does this affect what can be built on the property?
- Can the steep land and/or landslide risk be improved?

LEGEND

-  Selected Property
- Property Est. Fall: ~0m
-  Property High: ~14m
-  Property Low: ~14m



Noise

Is the property in a potential noise area?



THINGS TO KNOW

Some properties may be located near uses that generate noise such as road, rail and airport traffic. These noise generating uses can cause some nuisance for the occupants of a building if it is loud and consistent. When building, extending or developing property in a noise affected area, you may be required to consider design features that reduce noise for the residents of the dwelling.

Common design features some local Councils may require include installing double glazing windows, noise attenuation doors and fences. You may wish to contact an acoustic engineer for more information.

Note: The map provided identifies noise based on government broad modelling assumptions and does not assess each site individually or any nearby sound barriers such as acoustic fences, buildings, vegetation, or earth mounds.

Questions to ask

- What is the significance of the noise impacts?
- How do noise impacts affect renovations, extensions or new builds?
- How can noise impacts be reduced through design?
- How might you confirm the noise levels and whether they are acceptable?

LEGEND

 Selected Property

Water

Are there any water pipes nearby?

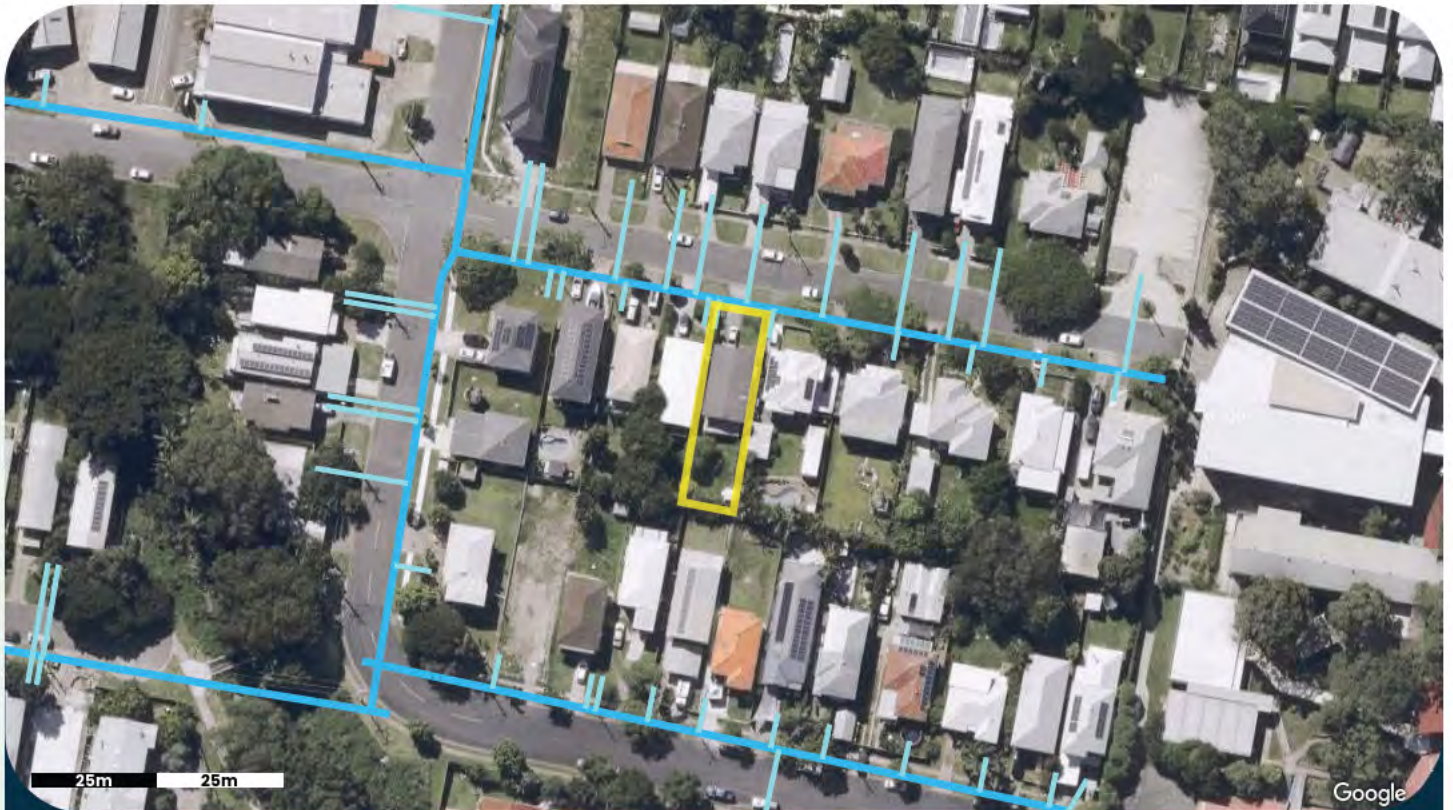

Sources: Urban Utilities

THINGS TO KNOW

Water mains carry potable water from water treatment facilities to properties to use for drinking, washing and watering of gardens. These mains are owned by Council or a local Service Authority. It is important to locate these pipes before you start any underground work, to avoid costly damage to the mains.

If you are planning to develop or renovate a property and the building work is close to or over water and sewer mains, you may be required to obtain approval from local Council or the Service Authority. You should also contact a surveyor or register professional to identify any underground services before commencing any work.



Note: The information provided identifies the location of large government maintained pipes only and does not identify all privately owned pipes that may exist underground. The location of pipes in relation to the aerial or satellite image provided may be skewed because of the angle the imagery is captured from.

The indicative pipe location is provided as a guide only and not relied upon solely before undertaking work.

Questions to ask

- Where is the water infrastructure located on the property?
- What impact might this have on renovations, extensions, new builds or redevelopment?
- What can be built over or near the identified water infrastructure?

LEGEND

-  Selected Property
-  Water Connection
-  Water Pipe

Sewer

Are there any sewer pipes nearby?



Sources: Urban Utilities

THINGS TO KNOW

Sewer mains carry wastewater away from properties to sewage treatment facilities. These mains are owned by Council or a local Service Authority. It is important to locate these pipes before you start any underground work, to avoid costly damage to the mains.

If you are planning to develop or renovate a property and the building work is close to or over water and sewer mains, you may be required to obtain approval from local Council or the Service Authority. You should also contact a surveyor or register professional to identify any underground services before commencing any work.

Note: The information provided identifies the location of large government maintained pipes only and does not identify all privately owned pipes that may exist underground. The location of pipes in relation to the aerial or satellite image provided may be skewed because of the angle the imagery is captured from.

The indicative pipe location is provided as a guide only and not relied upon solely before undertaking work.

Questions to ask

- Where is the sewer infrastructure located on the property?
- What impact might this have on renovations, extensions, new builds or redevelopment?
- What can be built over or near the identified sewer infrastructure?

LEGEND

- Selected Property
- Sewer Maintenance Structure
- Sewer Pipe
- Sewer Pipe Connection

Stormwater

Are there stormwater pipes on or near the property?



Sources: Brisbane City Council

THINGS TO KNOW

Council stormwater pipes collect piped roof water and surface water from a number of properties and direct flows away from buildings. These pipes are owned by Council and feed into large pipes which collect water from the street curb and channel.

You will need government approval to build over or near a large stormwater pipe. It is important to locate these pipes before digging to ensure they are not damaged. Please contact the local authority to access detailed plans that show the size and depth of pipes.

Note: The information provided identifies the location of large government maintained pipes only and does not identify all privately owned pipes that may exist underground.

The location of pipes in relation to the aerial or satellite image provided may be skewed because of the angle the imagery is captured from. The indicative pipe location is provided as a guide only and not relied upon solely before undertaking work.

Questions to ask

- Where is the stormwater infrastructure located on the property?
- Is there a lawful point of stormwater discharge available to the property?
- What impacts might this have on renovations, extensions, new builds or redevelopment?
- What can you build over or near the identified stormwater infrastructure?

LEGEND

- Selected Property
- Inlet Structure
- Maintenance Structure
- Stormwater Pipe Or Culvert
- Surface Drain

Power

Are there any power lines on or near the property?

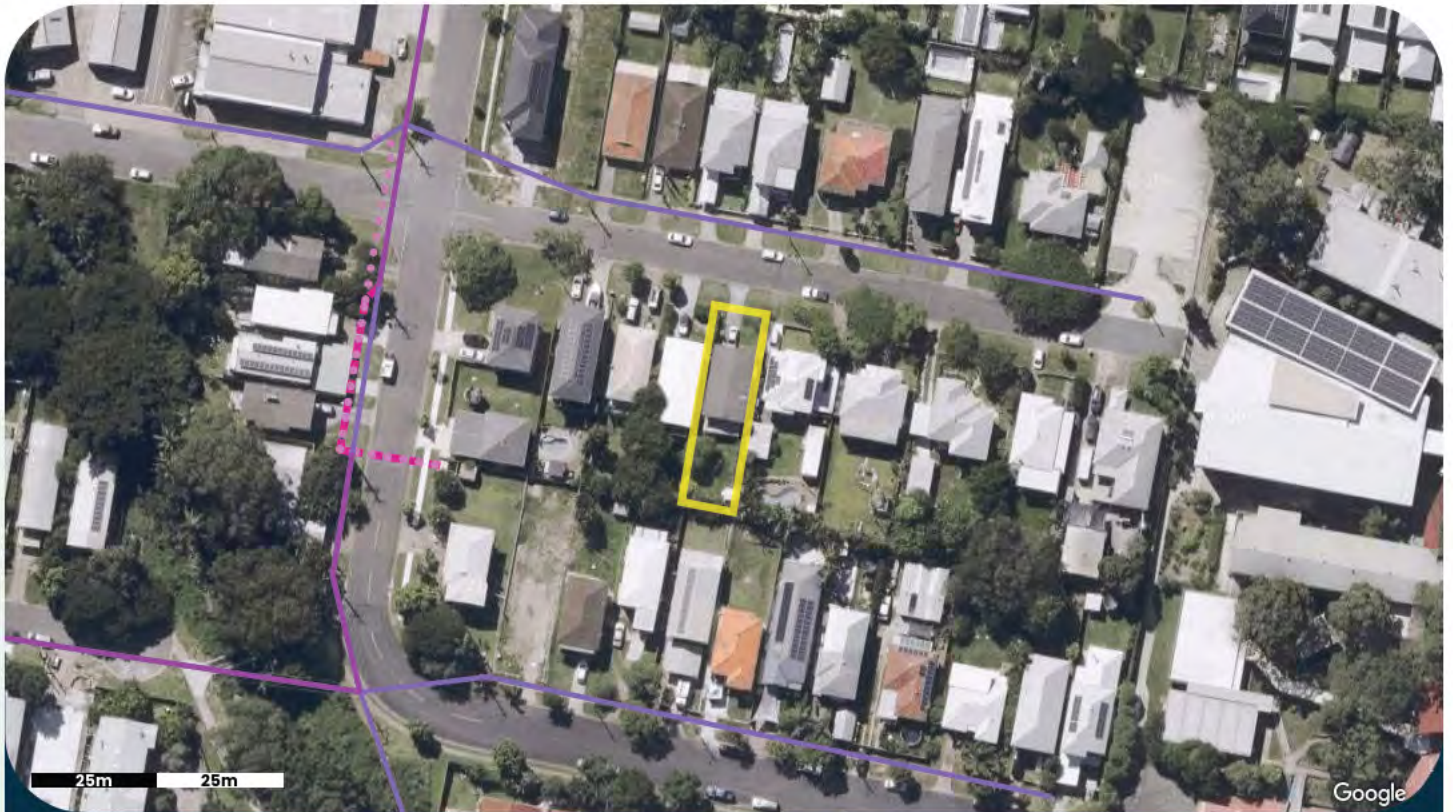

Sources: Energex

THINGS TO KNOW

Power lines (overhead or underground) transmit electricity from power stations through cables to individual properties. It is important to locate these cables before digging or undertaking overhead work near power lines, to ensure they are not damaged or workers injured.

Note: The map provided identifies the general location of large power mains identified by the service authority. The location of cables and power lines in relation to the aerial or satellite image provided may be skewed because of the angle the imagery is captured from. The indicative cable location is provided as a guide only and not relied upon solely before undertaking work. Please contact the relevant Service Authority to find out further detailed information.

Questions to ask

- Where is the power infrastructure located on the property?
- Is there an electricity connection available to the property?
- What impact might this have on renovations, extensions, new builds or redevelopment?

LEGEND

- Selected Property
- Overhead Power Line (HV)
- Overhead Power Line (LV)
- Underground Power Cable (HV)
- Underground Power Cable (LV)

Public Transport

Is there any public transport stops nearby?

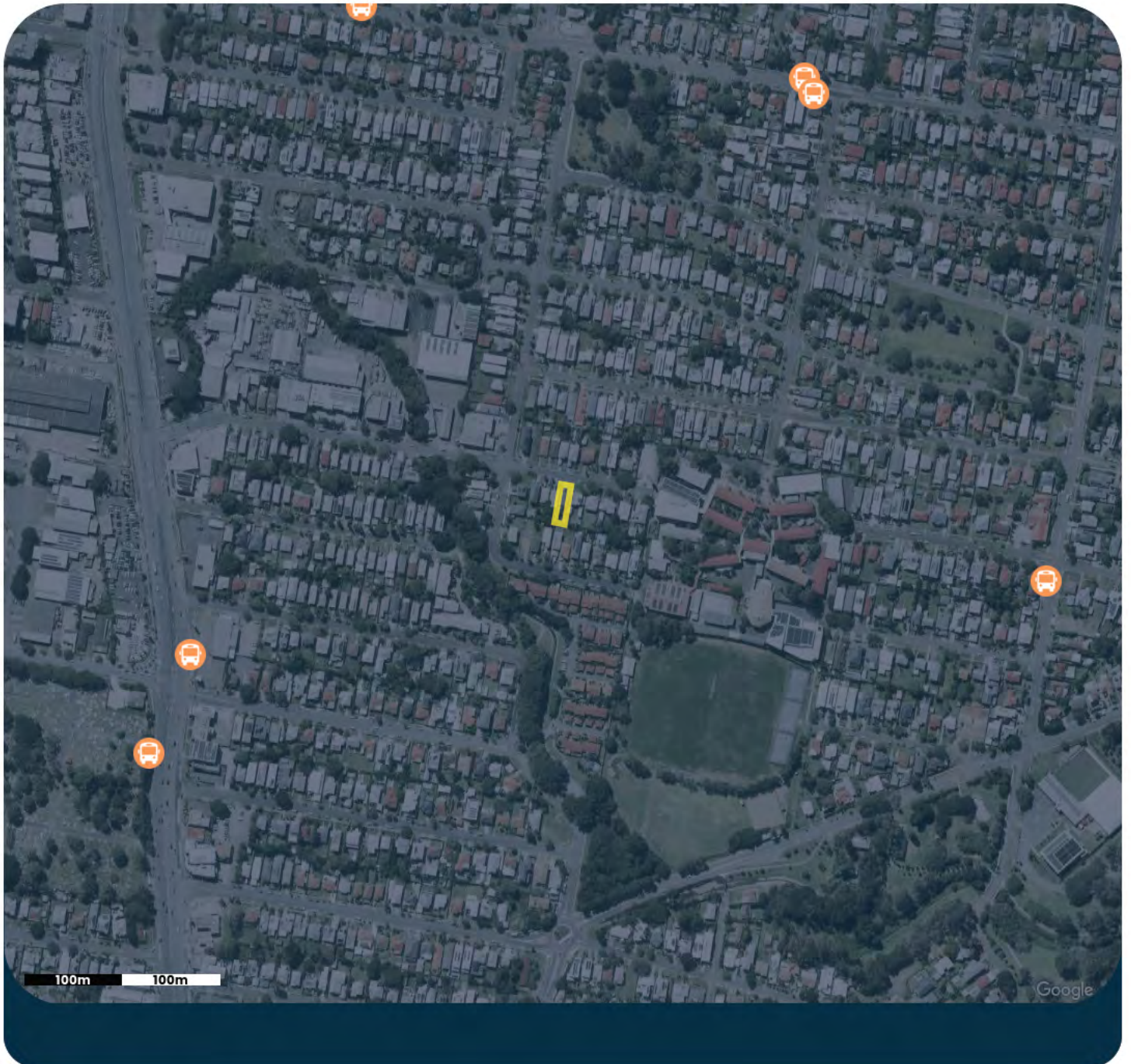

LEGEND

 Selected Property

 Bus Stop

Boundary

View your property boundaries



Imagery may misalign with boundaries due to capture distortion.
Note: All dimensions are estimates, not all dimensions may be shown.

Area: ~414m², Perimeter: ~100m

LEGEND

 Selected Property

DISCLAIMER

This report is provided by Develo Pty Ltd as a general guide only and is intended to support due diligence when considering a property. While care is taken to compile and present information from a variety of reliable third-party sources, including government and regulatory datasets, Develo Pty Ltd makes no representations or warranties about the accuracy, currency, completeness, or suitability of the information provided.

Information displayed in this report may be derived from third-party data modelling, automated algorithms, and publicly available or licensed third-party datasets. All data is subject to change without notice and may not reflect recent developments, site-specific conditions, or council-approved amendments. Due to the limitations of digital mapping, imagery distortion, and third-party data dependencies, all spatial data, infrastructure locations, distances, and risk indicators are indicative only.

This report does not constitute legal, financial, planning, or building advice, and must not be relied upon as a substitute for independent professional advice. Readers should conduct their own enquiries and seek qualified advice from a solicitor, town planner, surveyor, certifier, or relevant authority before making decisions or relying on this information.

To the maximum extent permitted by law, Develo Pty Ltd disclaims all liability for any loss, damage, cost, or expense incurred by any person arising from any use or reliance on this report or the data contained within it, including but not limited to errors, omissions, or inaccuracies. No liability is accepted for decisions made on the basis of this report or its contents.

By accessing this report, you acknowledge and accept the above terms and assume full responsibility for verifying all information independently prior to undertaking any development, renovation, or transaction.

WHO ELSE COULD USE THIS REPORT

- ✓ Your mortgage broker and bank
- ✓ Your building and pest inspector
- ✓ Your conveyancing solicitor
- ✓ Your building professional consultant. eg. architect, designer and builder.

YOUR DIGITAL COPY



983467

FOLLOW US



@developropertyreports



Ordering your property report has never been easier.

develo.com.au

develo



CERTIFICATE OF COMPLETION

Date Generated: 08/04/2026 02:34:25 PM (AEST)

Document Details

Subject: SignAnything - 83 Boothby Street, Kedron, QLD, 4031

Document Pages: 39

Certificate Pages: 1

Status: Signed

Exchanged by: Not Applicable

Exchange Date: Not Applicable

No. of Signatures: 2

Signature Logs

Signer: Debra Margaret Ambrosini

Email Address: dmambrosini@yahoo.com.au

Status: Signed

IP Address: 172.225.63.73

Supervised By:

Email Sent Date: 08/04/2026 01:40:56 PM (AEST)

Signed Date: 08/04/2026 02:34:23 PM (AEST)

Signature: 

Signer: Glen Carron

Email Address: curlyglen59@gmail.com

Status: Signed

IP Address: 194.107.162.155

Supervised By:

Email Sent Date: 07/04/2026 03:31:38 PM (AEST)

Signed Date: 08/04/2026 11:16:00 AM (AEST)

Signature: 

Signer:

Email Address:

Status:

IP Address:

Supervised By:

Email Sent Date:

Signed Date:

Signature: