

GRIFFIOEN.

LAND INFORMATION MEMORANDUM

Statement of Passing Over: This building inspection has been supplied by the vendor in good faith. GRIFFIOEN. (Powered by Ownly Limited, Licensed REAA 2008) is merely passing over this information as supplied to us.

We cannot guarantee its accuracy as we have not checked, audited, or reviewed the information and all intending purchasers are advised to seek your own advice as to the information contained in this document.

Please note this LIM report is provided for informational purposes only. There may be matters relating to pre-1992 consents or permits which may need further investigation in order to determine their relevance.

To the maximum extent permitted by law we do not accept any responsibility to any party for the accuracy or use of the information herein.

Land Information Memorandum



Property address:

18 Heathglen Avenue

LIM number: H09568314

Page 1

Christchurch City Council

53 Hereford Street, PO Box 73015

Christchurch 8154, New Zealand

Tel 64 3 941 8999

Fax 64 3 941 8984

www.ccc.govt.nz

Application details

Date issued 16 April 2026
Date received 8 April 2026

Property details

Property address 18 Heathglen Avenue, Parklands, Christchurch
Valuation roll number 21850 22000
Valuation information Capital Value: \$700,000
Land Value: \$345,000
Improvements Value: \$355,000
Please note: these values are intended for Rating purposes
Legal description Lot 15 DP 34107
Existing owner Kelvin Allan Wood
Daniel Allan Blackburn Wood
18 Heathglen Avenue
Christchurch 8083

Council references

Rate account ID 73049186
LIM number H09568314
Property ID 1019017

Property address:

18 Heathglen Avenue

LIM number: H09568314

Page 2

Christchurch City Council
53 Hereford Street, PO Box 73015
Christchurch 8154, New Zealand
Tel 64 3 941 8999
Fax 64 3 941 8984

www.ccc.govt.nz

Document information

This Land Information Memorandum (LIM) has been prepared for the purpose of section 44A of the Local Government Official Information and Meetings Act 1987 (LGOIMA). It is a summary of the information that we hold on the property. Each heading or "clause" in this LIM corresponds to a part of section 44A.

Sections 1 to 10 contain all of the information known to the Christchurch City Council that must be included under section 44A(2) LGOIMA. Any other information concerning the land as the Council considers, at its discretion, to be relevant is included at section 11 of this LIM (section 44A(3) LGOIMA). If there are no comments or information provided in these sections this means that the Council does not hold information on the property that corresponds to that part of section 44A.

The information included in this LIM is based on a search of Council records only and there may be other information relating to the land which is unknown to the Council. Please note that other agencies may also hold information relevant to the property, or administer legislation relevant to the use of the land, for example, the Regional Council (Ecan), Heritage New Zealand Pouhere Taonga, and Land Information New Zealand.

Council records may not show illegal or unauthorised building or works on the property. The applicant is solely responsible for ensuring that the land is suitable for a particular purpose.

A LIM is only valid at the date of issue as information is based only upon information the Council held at the time of that LIM request being made. It is essential that the applicant undertakes their own due diligence to verify the suitability of the property for their intended use.

To enable the Council to measure the accuracy of this LIM document based on our current records, we would appreciate your response should you find any information contained therein which may be considered to be incorrect or omitted. Please telephone the Customer Call Centre on (03) 941 8999.

Property address:

18 Heathglen Avenue

LIM number: H09568314

Page 3

Christchurch City Council

53 Hereford Street, PO Box 73015
Christchurch 8154, New Zealand
Tel 64 3 941 8999
Fax 64 3 941 8984

www.ccc.govt.nz

A search of records held by the Council has revealed the following information:

1. Special features and characteristics of the land

Section 44(A)(2)(aa) LGOIMA. This is information known to the Council but is not apparent from a district plan under the Resource Management Act 1991. It identifies each (if any) special feature or characteristic of the land concerned, including but not limited to the likely presence of hazardous contaminants.

 For enquiries, please phone (03) 941 8999 or visit www.ccc.govt.nz.

Natural Hazards

Section 44A(2)(a) LGOIMA. This is information known to the Council about natural hazards that is required by section 44B LGOIMA.

Council's information has primarily been obtained from external specialists with the technical expertise to carry out research, investigation or analysis. Under the Local Government (Natural Hazard Information in Land Information Memoranda) Regulations 2025, the Council isn't required to:

- prepare a risk assessment of the land concerned.
- undertake any further analysis relating to the land.
- conduct additional searches or inquiries about the existence of natural hazard information.

It is the LIM recipient's responsibility to seek qualified advice about any identified natural hazard and/or the suitability of the land for its intended purpose.

This section may also include natural hazard information provided by Environment Canterbury. Christchurch City Council is required to include such information in LIMs where Environment Canterbury considers it meets the criteria under section 44C of LGOIMA.

The following statement has been provided by Environment Canterbury:

This Land Information Memorandum includes natural hazard information deemed by Environment Canterbury to be the most up to date, useful, and relevant, and is provided in accordance with the Local Government (Natural Hazard Information in Land Information Memoranda) Regulations 2025. All due care has been taken to ensure current information required to be provided under the regulations is presented below.

Environment Canterbury may hold superseded or less reliable natural hazards information relating to the land that has not been included in this Land Information Memorandum. Please contact Environment Canterbury if you would like to enquire about this information.

(a) Coastal Hazards

- Regional Hazard Information: Shoreline Modelling

Future shoreline modelling has not been completed for this area, however given the distance of the property from the coast, it will not be susceptible to coastal erosion for at least the next 100 years.

Property address:

18 Heathglen Avenue

LIM number: H09568314

Page 4

Christchurch City Council

53 Hereford Street, PO Box 73015
Christchurch 8154, New Zealand
Tel 64 3 941 8999
Fax 64 3 941 8984

www.ccc.govt.nz

(b) Earthquakes

● Liquefaction Assessment

Christchurch City Council holds indicative information about liquefaction hazards for Christchurch. Information, including an interactive web tool, can be found on the Council's website at ccc.govt.nz/liquefaction

Depending on the potential liquefaction hazard of an area that a property is in, the Council may require site-specific investigations before granting future subdivision or building consent for a property.

Title of report: Christchurch liquefaction vulnerability study

Purpose of report: To provide a district-wide liquefaction vulnerability assessment and to provide expected land performance for a range of potential future earthquake and groundwater scenarios. For use in land use planning, subdivision and building consenting

Scope of report: Christchurch urban area from the Waimakariri River mouth to Godley Head, and inland to the Selwyn District boundary

Where or how to access the report: <https://ccc.govt.nz/assets/Documents/Environment/Land/CCC-Liquefaction-ReportBody.pdf>

Date of report: July 2020

Name of person/entity that commissioned report: Christchurch City Council

Name of person/entity that prepared the report: Tonkin & Taylor Ltd

Title of Report: Geotechnical information on horizontal land movement due to the Canterbury earthquake sequence

Purpose of report: Background geotechnical information about shallow ground movements as a result of the earthquake sequence

Scope of Report: Christchurch City flat area, excluding Port Hills and Banks Peninsula

Where or how to access the report: <https://www.linz.govt.nz/resources/research/geotechnical-information-horizontal-land-movement-due-canterbury-earthquake-sequence>

Date of report: March 2015

Name of person/entity that commissioned report: Land Information New Zealand

The name of person/entity that prepared the report: Tonkin & Taylor Ltd

● Regional Liquefaction Information

Areas where there was evidence of liquefaction were mapped following the 2010/11 Canterbury earthquakes by Tonkin & Taylor for the Earthquake Commission (urban areas) and by a group of researchers for Environment Canterbury (rural, commercial and industrial areas). These are available in the Christchurch Liquefaction Viewer at <https://apps.canterburymaps.govt.nz/ChristchurchLiquefactionViewer/>.

Technical report information:

Title: Review of liquefaction hazard information in eastern Canterbury, including Christchurch City and parts of Selwyn, Waimakariri and Hurunui Districts.

Date: December 2012.

Author: H Brackley (compiler).

Commissioned by: Environment Canterbury.

Purpose of report: To collate liquefaction occurrence during the 2010/11 Canterbury earthquakes, and to determine liquefaction vulnerability. For use in land use planning, subdivision and building consenting.

Study area: Coastal Canterbury from the Waipara River mouth to the Rakaia River mouth, including Banks Peninsula, and inland to Rangiora, Aylesbury, Selwyn and Southbridge.

Accessible at: <https://www.ecan.govt.nz/document/download?uri=1702192>.

● Regional Hazard Information: Earthquake fault deformation

There are no known earthquake faults at the ground surface in Christchurch. However, it is possible there are some faults in Christchurch that are yet to be identified because they are not visible at the ground surface.

More information on fault deformation is available on Environment Canterbury's fault deformation map at <https://mapviewer.canterburymaps.govt.nz/?webmap=b5f859bd18ee4912828cb092bef6c449>.

(c) Flooding

● Regional Hazard Information: Flood Photographs

Photographs showing the property during or following past flood events may be available. Flood photographs are available on Environment Canterbury's flood imagery register at <https://apps.canterburymaps.govt.nz/FIR>.

Property address:

18 Heathglen Avenue

LIM number: H09568314

Page 5

Christchurch City Council

53 Hereford Street, PO Box 73015

Christchurch 8154, New Zealand

Tel 64 3 941 8999

Fax 64 3 941 8984

www.ccc.govt.nz

- Regional Hazard Information: Site Specific Flood Assessment
A site specific flood hazard assessment may have been completed for the property by Environment Canterbury. The information contained in this assessment may now be outdated. Please contact Environment Canterbury if you would like to request a copy.
- Regional Hazard Information: Flood Assessment Request
You can request a new site-specific flood hazard assessment for the property from Environment Canterbury at: <https://www.ecan.govt.nz/do-it-online/property-information/flood-hazard-assessments>.

(d) Landslides

As at the date of this LIM, Council research found no information under this heading.

(e) Subsidence

- Consultant Report Available
Land Information New Zealand (LINZ) engaged Tonkin and Taylor to provide a Geotechnical Report on Ground Movements that occurred as a result of the Canterbury Earthquake Sequence. The report indicates this property may have been effected by a degree of earthquake induced subsidence. The report obtained by LINZ can be accessed on their website at <https://www.linz.govt.nz> and search Information for Canterbury Surveyors.

(f) Tsunamis

Property address:

18 Heathglen Avenue

LIM number: H09568314

Page 6

Christchurch City Council

53 Hereford Street, PO Box 73015
Christchurch 8154, New Zealand
Tel 64 3 941 8999
Fax 64 3 941 8984

www.ccc.govt.nz

- Property located in Tsunami Risk Zone

This property may be affected by flooding by some tsunami scenarios as shown in reports by GNS and NIWA commissioned by ECan and CCC. Links to reports can be found at <https://ccc.govt.nz/tsunami-evacuation-zones-and-routes/> and on ECan's web site <https://www.ecan.govt.nz> by searching for the terms tsunami hazard.

Title of Report: Multiple scenario tsunami modelling for Canterbury, GNS Science Consultancy Report 2018/198 November 2019

Purpose of report: Modelled inundation of the southern Pegasus Bay coast and Lyttelton Harbour in multiple local, regional and distant tsunami scenarios.

Scope of Report: Christchurch coast from Purau to Pines/Kairaki Beach

Where or how to access the report: <https://www.ecan.govt.nz/document/download?uri=3752435>

Date of report: November 2019

Name of person/entity that commissioned report: Environment Canterbury

The name of person/entity that prepared the report: GNS Science

Title of Report: Multiple scenario tsunami modelling for northern Pegasus Bay and northern Banks Peninsula Bays, GNS Science Consultancy Report 2020/136 November 2020

Purpose of report: Modelled inundation of northern Banks Peninsula coast in multiple local, regional and distant tsunami scenarios.

Scope of Report: Banks Peninsula from Godley Head to Le Bons Bay

Where or how to access the report: <https://www.ecan.govt.nz/document/download?uri=3996252>

Date of report: November 2020

Name of person/entity that commissioned report: Environment Canterbury

The name of person/entity that prepared the report: GNS Science

Title of Report: Multiple scenario tsunami modelling for the Selwyn Coastline, Kaitorete Barrier and Akaroa Harbour, GNS Science Consultancy Report 2020/47 November 2020

Purpose of report: Modelled inundation of southern Banks Peninsula coast and Kaitorete Barrier in multiple local, regional and distant tsunami scenarios.

Scope of Report: Banks Peninsula and Kaitorete Barrier, from Le Bons Bay to Taumutu

Where or how to access the report: <https://www.ecan.govt.nz/document/download?uri=3996251>

Date of report: November 2020

Name of person/entity that commissioned report: Environment Canterbury

The name of person/entity that prepared the report: GNS Science

Title of Report: Land Drainage Recovery Programme: Tsunami Study

Purpose of report: Modelled inundation of the Christchurch City coast in 500 and 2500 year return period tsunami scenarios.

Scope of Report: Christchurch City from Waimakariri River Mouth to Taylors Mistake

Where or how to access the report: <https://ccc.govt.nz/assets/Documents/Environment/Water/Flooding-Land-Drainage/Tsunami-Study-Final-report-June-19.pdf>

Date of report: February 2018

Name of person/entity that commissioned report: Christchurch City Council

The name of person/entity that prepared the report: NIWA

Title of Report: Tsunami inundation modelling for Lyttelton and Akaroa Harbours NIWA Client Report No: 2018111CH May 2018

Purpose of report: Modelled inundation of Lyttelton and Akaroa Harbours in a 500 year return period tsunami scenario.

Scope of Report: Lyttelton Harbour from Godley Head to Adderley Head and Akaroa Harbour from Timutimu Head to Akaroa Head

Where or how to access the report: <https://ccc.govt.nz/assets/Documents/Consents-and-Licences/property-information-and-lims/Tsunami-inundation-modelling-for-Lyttelton-and-Akaroa-Harbours-1-500-year-event-from-South-America-NIWA.pdf>

Date of report: May 2018

Name of person/entity that commissioned report: Christchurch City Council

The name of person/entity that prepared the report: NIWA

Property address:

18 Heathglen Avenue

LIM number: H09568314

Page 7

Christchurch City Council

53 Hereford Street, PO Box 73015

Christchurch 8154, New Zealand

Tel 64 3 941 8999

Fax 64 3 941 8984

www.ccc.govt.nz

(g) Volcanic and Geothermal Hazards

As at the date of this LIM, Council research found no information under this heading.

(h) Wind

As at the date of this LIM, Council research found no information under this heading.

(i) Any Other Natural Hazards

As at the date of this LIM, Council research found no information under this heading.

(j) District Plan Natural Hazard Information

Please refer to *Section 8. Land use and conditions* of this report for District Plan related natural hazard information.

(k) Building Notices

Please refer to *Section 5. Consents, certificates, notices, orders, or requisitions affecting the land and buildings* of this report for Building Act notice information.

Other Special Features or Characteristics of the Land

- Pool

PoolID Number: 1411. This property has a Private Above Ground Swimming Pool which has been Removed.

2. Private and public stormwater and sewerage drains

Section 44A(2)(b) LGOIMA. This is information about private and public stormwater and sewerage drains as shown in the Council's records.

☎ For stormwater and sewerage enquiries, please phone (03) 941 8999 or visit www.ccc.govt.nz.

- **Property in Local Pressurised Sewer System Zone**

Council records indicate this lot falls within a local pressure sewer catchment where installation of onsite local pressure sewer systems (LPSS) are required to connect to the sewer network. For LPSS ownership information, please refer to the property title consent notice. If an existing LPSS is vested with Council, please refer to <https://ccc.govt.nz/assets/Documents/Services/Wastewater/20-404174-Local-Pressure-Sewer-System-User-Guide.pdf>. If there is no LPSS-related consent notice, contact Christchurch City Councils 3 waters unit at WastewaterCapacity@ccc.govt.nz.

Related Information

- This property is shown to be served by Christchurch City Council sewer
- The council plan shows no public stormwater lateral plotted to this site.
- Attached are all drainage plans that Council hold for details of private and public drainage. Not all plans provided are verified by Council, and therefore Council cannot be liable for inaccuracies. Site investigation will be required by owners to determine exact layouts.
- The property has been identified as being in a pressurised wastewater system zone. For more information you can refer to <https://ccc.govt.nz/services/water-and-drainage/wastewater/about-wastewater/types-of-wastewater-systems> or contact Christchurch City Council 3 waters unit on (03) 941-8999. Please note – the previous owner objected to the wastewater local pressure system, so it was not installed. If, however, the dwelling is rebuilt in the future, it may be a requirement, to have the tank system installed on this site.

Property address:

18 Heathglen Avenue

LIM number: H09568314

Page 9

Christchurch City Council

53 Hereford Street, PO Box 73015
Christchurch 8154, New Zealand
Tel 64 3 941 8999
Fax 64 3 941 8984

www.ccc.govt.nz

3. Drinking Water Supply

Section 44A(2)(ba) and (bb) LGOIMA. This is information notified to the Council about whether the land is supplied with drinking water, whether the supplier is the owner of the land or a networked supplier, any conditions that are applicable, and any information the Council has about the supply.

Please note the council does not guarantee a particular water quality to its customers. If you require information on current water quality at this property please contact the Three Waters & Waste Unit.

 For water supply queries, please phone (03) 941 8999 or visit www.ccc.govt.nz.

Water supply

Christchurch City Council is the networked supplier of water to this property. This property is connected to the Christchurch City Council Water Supply. The conditions of supply are set out in the Christchurch City Council Water Supply and Wastewater Bylaw (2022), refer to www.ccc.govt.nz.

Property address:

18 Heathglen Avenue

LIM number: H09568314

Page 10

Christchurch City Council

53 Hereford Street, PO Box 73015

Christchurch 8154, New Zealand

Tel 64 3 941 8999

Fax 64 3 941 8984

www.ccc.govt.nz

4. Rates

Section 44A(2)(c) LGOIMA. This is information on any rates owing in relation to the land.

☎ For rates enquiries, please phone (03) 941 8999 or visit www.ccc.govt.nz.

(a) Annual rates

Annual rates to 30/06/2026: \$4,260.82

	Instalment Amount	Date Due
Instalment 1	\$1,065.13	31/08/2025
Instalment 2	\$1,065.13	30/11/2025
Instalment 3	\$1,065.13	28/02/2026
Instalment 4	\$1,065.43	31/05/2026

Rates owing as at 16/04/2026: \$1,065.43

(b) Excess Water Rates

For excess water charge enquiries, please phone (03) 941 8999 or visit www.ccc.govt.nz/contact-us.

(c) Final water meter reading required at settlement?

Property settlements must ensure all water usage and outstanding debts are accurately accounted for.

To advise of a property settlement, please complete the request for settlement information form at www.ccc.govt.nz/services/rates-and-valuations/solicitors-request.

A settlement statement of accounts will be provided on the expected settlement date advised.

Property address:

18 Heathglen Avenue

LIM number: H09568314

Page 11

Christchurch City Council
53 Hereford Street, PO Box 73015
Christchurch 8154, New Zealand
Tel 64 3 941 8999
Fax 64 3 941 8984

www.ccc.govt.nz

5. Consents, certificates, notices, orders, or requisitions affecting the land and buildings

Section 44A(2)(d) LGOIMA. This is information concerning any consent, certificate, notice, order, or requisition, affecting the land or any building on the land, previously issued by the Council.

The information in this section may also cover building consent and/or code compliance information issued by building certifiers under the Building Act 1991 and building consent authorities that are not the Council under the Building Act 2004.

You can check the property file to identify whether any consent or certificate was issued by a building certifier under the Building Act 1991.

The building consents recorded in this LIM are only those that the Council has issued or been notified of by a stand-alone BCA. There may be others if a stand-alone BCA has issued consents without notifying the Council.

Section 44A(2)(da) LGOIMA. The information required to be provided to a territorial authority under section 362T(2) of the Building Act 2004. There is currently no information required to be provided by a building contractor to a territorial authority under section 362T(2) of the Building Act 2004. The Building (Residential Consumer Rights and Remedies) Regulations 2014 only prescribed the information that must be given to the clients of a building contractor.

Sections 71 to 74 of the Building Act 2004 require the Building Consent Authority to consider natural hazards when it receives a building consent application for the construction or major alteration of a building on land that is subject to, or likely to be subject to, a natural hazard. A building consent for this property may have been issued subject to a section 72 or 73 notice. This means at the time of building consent the Building Consent Authority was not satisfied that adequate provision would be made to protect the building and land from the natural hazard and was subsequently required to notify the Registrar-General of Land to record the natural hazard on the Record of Title. The Building Act 2004 defines natural hazards as erosion (including coastal erosion, bank erosion, and sheet erosion), falling debris (including soil, rock, snow, and ice), subsidence, inundation (including flooding, overland flow, storm surge, tidal effects, and ponding), and slippage.

If your property contains a notice under s73 of the Building Act 2004, this will be identified on the building consent decision below (decision under s72 of the Building Act 2004) and on the properties' Record of Title. The Record of Title may also record this as a s36 notice under the Building Act 1991, or a s641A notice under the Local Government Act 1974.

☎ For building enquiries, please phone (03) 941 8999, email EPADutyBCO@ccc.govt.nz or visit www.ccc.govt.nz.

(a) Consents

- BCN/1974/5129 Applied: 28/08/1974 Status: Completed
18 Heathglen Avenue Parklands
Permit granted 25/09/1974
Permit issued 25/09/1974
DWELLING- Historical Reference PER74101915
- BCN/1975/388 Applied: 31/01/1975 Status: Completed
18 Heathglen Avenue Parklands
Permit granted 19/02/1975
Permit issued 19/02/1975
CENTRAL HEATING SYSTEM- Historical Reference PER75111693
- BCN/1978/3842 Applied: 10/08/1978 Status: Completed
18 Heathglen Avenue Parklands
Permit granted 25/08/1978
Permit issued 25/08/1978
GARAGE- Historical Reference PER78101714
- BCN/1978/4233 Applied: 31/08/1978 Status: Completed
18 Heathglen Avenue Parklands
Permit granted 22/09/1978

Property address:

18 Heathglen Avenue

LIM number: H09568314

Page 12

Christchurch City Council

53 Hereford Street, PO Box 73015
Christchurch 8154, New Zealand
Tel 64 3 941 8999
Fax 64 3 941 8984

www.ccc.govt.nz

Permit issued 22/09/1978

GLASS HOUSE- Historical Reference PER78121825

- BCN/1983/3723 Applied: 19/05/1983 Status: Completed

18 Heathglen Avenue Parklands

Permit granted 25/07/1983

Permit issued 25/07/1983

DWELLING ALTERATION- Historical Reference PER83101416

- BCN/2007/5266 Applied: 02/07/2007 Status: Completed

18 Heathglen Avenue Parklands

Accepted for processing 02/07/2007

Building consent granted 11/07/2007

PIM Granted 11/07/2007

Building consent issued 13/07/2007

PIM Issued 13/07/2007

Code Compliance Certificate Granted 06/07/2009

Code Compliance Certificate Issued 06/07/2009

BATHROOM RENOVATIONS- Historical Reference ABA10078263

(b) Certificates

Note: Code Compliance Certificates were only issued by the Christchurch City Council since January 1993.

(c) Notices

- Placards issued under the Civil Defence Emergency Management Act 2002 as a result of the 4 September 2010 and 22 February 2011 earthquakes have now expired (by 12 July 2011 if not before). Some civil defence placards were replaced with dangerous building notices issued under section 124 Building Act 2004, and where this has happened the section 124 notice is separately recorded. Many other buildings, although not issued with a section 124 notice, may require structural work or other repairs before they can be occupied again. It is the building owners responsibility to make sure the building is safe for any occupier or visitor. Detailed structural engineering assessments may still be required to be carried out.
- CDB75058991 03/03/2011 18 Heathglen Avenue
Building Evaluation : Building Inspected Under Civil Defence Emergency , Green Placard Issued (a deemed Building Act notice)

(d) Orders

(e) Requisitions

Property address:

18 Heathglen Avenue

LIM number: H09568314

Page 13

Christchurch City Council

53 Hereford Street, PO Box 73015

Christchurch 8154, New Zealand

Tel 64 3 941 8999

Fax 64 3 941 8984

www.ccc.govt.nz

6. Certificates issued by a building certifier

Section 44A(2)(e) LGOIMA. This is information notified to the Council concerning any certificate issued by a building certifier pursuant to the Building Act 1991 or the Building Act 2004.

☎ For building enquiries, please phone (03) 941 8999, email EPADutyBCO@ccc.govt.nz or visit www.ccc.govt.nz.

Property address:

18 Heathglen Avenue

LIM number: H09568314

Page 14

Christchurch City Council

53 Hereford Street, PO Box 73015
Christchurch 8154, New Zealand
Tel 64 3 941 8999
Fax 64 3 941 8984

www.ccc.govt.nz

7. Weathertightness

Section 44A(2)(ea) LGOIMA. This is information notified to the Council under section 124 of the Weathertight Homes Resolution Services Act 2006.

 For weathertight homes enquiries, please phone (03) 941 8999 or visit www.ccc.govt.nz.

If there is no information below this means Council is unaware of any formal Weathertight Homes Resolution Services claim lodged against this property.

Property address:

18 Heathglen Avenue

LIM number: H09568314

Page 15

Christchurch City Council

53 Hereford Street, PO Box 73015
Christchurch 8154, New Zealand
Tel 64 3 941 8999
Fax 64 3 941 8984

www.ccc.govt.nz

8. Land use and conditions

Section 44A(2)(f) LGOIMA. This is information relating to the use to which the land may be put and conditions attached to that use. The planning information provided below is not exhaustive and reference to the Christchurch District Plan and any notified proposed changes to that plan is recommended: <https://ccc.govt.nz/the-council/plans-strategies-policies-and-bylaws/plans/christchurch-district-plan/>.

There may be some provisions of the Christchurch City Plan or Banks Peninsula District Plan that affect this property that are still operative.

☎ For planning queries, please phone (03) 941 8999, email DutyPlanner@ccc.govt.nz or visit www.ccc.govt.nz.

- **Regional plan or bylaw**

There may be objectives, policies or rules in a regional plan or a regional bylaw that regulate land use and activities on this site. Please direct enquiries to Canterbury Regional Council (Environment Canterbury).

(a)(i) Christchurch City Plan & Banks Peninsula District Plan

(ii) Christchurch District Plan

- **Liquefaction Management Area (LMA)**

Property or part of property within the Liquefaction Management Area (LMA) Overlay, which is operative.

- **District Plan Zone**

Property or part of property within the Residential Suburban Zone, which is operative.

(b) Resource consents

If there are any land use resource consents issued for this property the Council recommends that you check those resource consents on the property file. There may be conditions attached to those resource consents for the property that are still required to be complied with.

Property address:

18 Heathglen Avenue

LIM number: H09568314

Page 16

Christchurch City Council

53 Hereford Street, PO Box 73015
Christchurch 8154, New Zealand
Tel 64 3 941 8999
Fax 64 3 941 8984

www.ccc.govt.nz

9. Other land and building classifications

Section 44A(2)(g) LGOIMA. This is information notified to the Council by any statutory organisation having the power to classify land or buildings for any purpose.

 For land and building enquiries, please phone (03) 941 8999 or visit www.ccc.govt.nz.

Please refer to Section 1 for details

Property address:

18 Heathglen Avenue

LIM number: H09568314

Page 17

Christchurch City Council

53 Hereford Street, PO Box 73015
Christchurch 8154, New Zealand
Tel 64 3 941 8999
Fax 64 3 941 8984

www.ccc.govt.nz

10. Network utility information

Section 44A(2)(h) LGOIMA. This is information notified to the Council by any network utility operator pursuant to the Building Act 1991 or the Building Act 2004.

 For network enquiries, please phone (03) 941 8999 or visit www.ccc.govt.nz.

- **None recorded for this property**

Property address:

18 Heathglen Avenue

LIM number: H09568314

Page 18

Christchurch City Council

53 Hereford Street, PO Box 73015

Christchurch 8154, New Zealand

Tel 64 3 941 8999

Fax 64 3 941 8984

www.ccc.govt.nz

11. Other information

Section 44A(3) LGOIMA. This is information concerning the land that the Council has the discretion to include if it considers it to be relevant.

☎ For any enquiries, please phone (03) 941 8999 or visit www.ccc.govt.nz.

(a) Kerbside waste collection

- Your organics are collected Weekly on Wednesday. Please leave your organics at the Kerbside by 6:00 a.m.
- Your recycling is collected Fortnightly on the Week 2 collection cycle on a Wednesday. Please leave your recycling at the Kerbside by 6:00 a.m. Your nearest recycling depot is the Styx Mill EcoDrop.
- Your refuse is collected Fortnightly on the Week 2 collection cycle on a Wednesday. Please leave your rubbish at the Kerbside by 6:00 a.m. Your nearest rubbish depot is the Styx Mill EcoDrop.

(b) Other

• Floor Levels Information

Council holds a variety of information on requirements for building or property development. This includes:

- required minimum finished floor levels, which need to be set to meet the surface water requirements in clause E1.3.2 of the Building Code (where this applies); and
- the requirements of the Christchurch District Plan (where a property is in the Flood Management Area).

Where this information has been processed for your property, you can view it online at <https://ccc.govt.nz/flooding-and-floor-levels>.

Otherwise, if you are building or developing on this land, you can request a calculation on required finished floor levels for your proposed building by emailing us at floorlevels@ccc.govt.nz.

• Guest Accommodation

Guest accommodation (including whole unit listings on Airbnb; BookaBach; etc.) generally requires a resource consent in this zone when the owner is not residing on the site. For more information, please refer to: <https://ccc.govt.nz/providing-guest-accommodation/>.

• Community Board

Property located in Coastal-Burwood-Linwood Community Board.

• Tsunami Evacuation Zone

This property is in the yellow tsunami evacuation zone. It could potentially be flooded only in a large distant source tsunami. Evacuation is not necessary after a long or strong earthquake. Evacuation is only necessary under an official Civil Defence Tsunami Warning to evacuate the yellow zone. Tsunami sirens should prompt turning on the radio or visiting <https://ccc.govt.nz/services/civil-defence>. Stay out of the zone until told it is safe to go back. For more information visit <https://ccc.govt.nz/services/civil-defence/hazards/tsunami-evacuation-zones-and-routes/>

• Electoral Ward

Property located in Coastal Electoral Ward

• Listed Land Use Register

Hazardous activities and industries involve the use, storage or disposal of hazardous substances. These substances can sometimes contaminate the soil. Environment Canterbury identifies land that is used or has been used for hazardous activities and industries. This information is held on a publically available database called the Listed Land Use Register (LLUR). The Christchurch City Council may not hold information that is held on the LLUR. Therefore, it is recommended that you check Environment Canterbury's online database at www.llur.ecan.govt.nz

Property address:

18 Heathglen Avenue

LIM number: H09568314

Page 19

Christchurch City Council

53 Hereford Street, PO Box 73015

Christchurch 8154, New Zealand

Tel 64 3 941 8999

Fax 64 3 941 8984

www.ccc.govt.nz

- **Spatial Query Report**

A copy of the spatial query report is attached at the end of this LIM. The spatial query report lists land use resource consents that have been granted within 100 metres of this property.

Related Information

- Our records show that there is a residential pool on this site. Under the 2004 Building Act and New Zealand building code (F9 Restricting access to residential pools). It is the responsibility of a pool owner, pool operator, land owner or occupier of the property where the pool is situated to ensure that the pool has a physical barrier that restricts access to the pool by unsupervised children under the age of 5 years. Section 11 of this LIM provides the status of the pool on this property at the date of its last inspection. Changes may have occurred on the site which mean the swimming pool no longer complies. To confirm that the pool fencing currently complies with the New Zealand building code.
- If you have any queries or wish to arrange an inspection, please contact the Pool Inspectors in the Building Compliance Team on (03) 941 8999 or email: FSPI inspections@ccc.govt.nz. For further information about the New Zealand building code - F9 Restricting access to residential pools requirements click on the link <https://www.building.govt.nz/building-code-compliance/f-safety-of-users/pool-safety/>

Property address:

18 Heathglen Avenue

LIM number: H09568314

Page 20

Christchurch City Council

53 Hereford Street, PO Box 73015
Christchurch 8154, New Zealand
Tel 64 3 941 8999
Fax 64 3 941 8984

www.ccc.govt.nz

- Buildings
- StreetAddress
- WwAccess
- Standard Manhole
- Vented Manhole
- WwLocalPressureBou
- WwLocalPressureCon
- WwLocalPressurePu
- WwLocalPressureTan
- WwFitting
- Change
- WwEye
- Eye
- Eye
- Eye
- Eye (Vertical)
- WwLateralFitting
- Lateral Fitting
- WwPipeFlowDirection
- WwPipeBlockageCount
- NumberOfBlockages
- 2 or less Blockages
- WwPipe
- NominalDiameter
- Diameter is 200mm or smaller
- WwPipe (non-gravity)
- NominalDiameter
- Diameter is 200mm or smaller
- WwLateral
- WwLateral (non CCC)
- In Service
- Abandoned
- WwLocalPressureBou (not In Service)
- WwEye (not In Service)
- Eye (Vertical)
- WwLateralFitting (not In Service)
- Lateral Fitting
- WwLateral (not In Service)
- WsHydrant
- WsConnection
- Meter
- WsPipe
- NominalDiameter
- Diameter is 110mm or smaller
- WsLateral
- RatingUnit

Christchurch City Council 

ph: 03 941 8999 web: ccc.govt.nz

Accuracy not guaranteed. Onsite verification required.
 Display of data scale dependant.
 Client selected legend.
 Copyright © 2026 Reproduction prohibited.

 Date: 16/04/2026 12:15 PM
 Scale: 1: 500 on A4

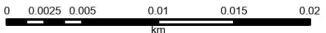
 0 0.0025 0.005 0.01 0.015 0.02 km

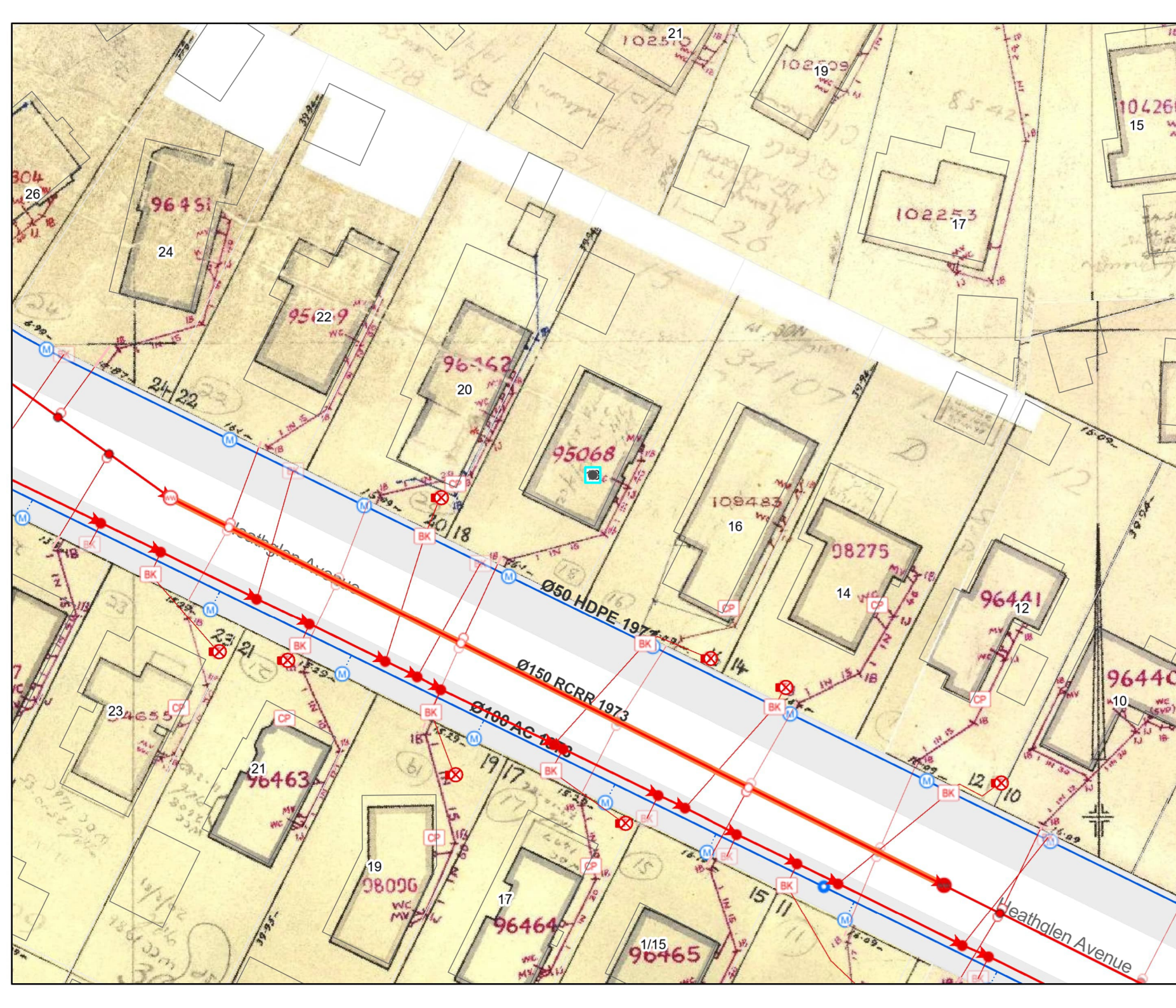

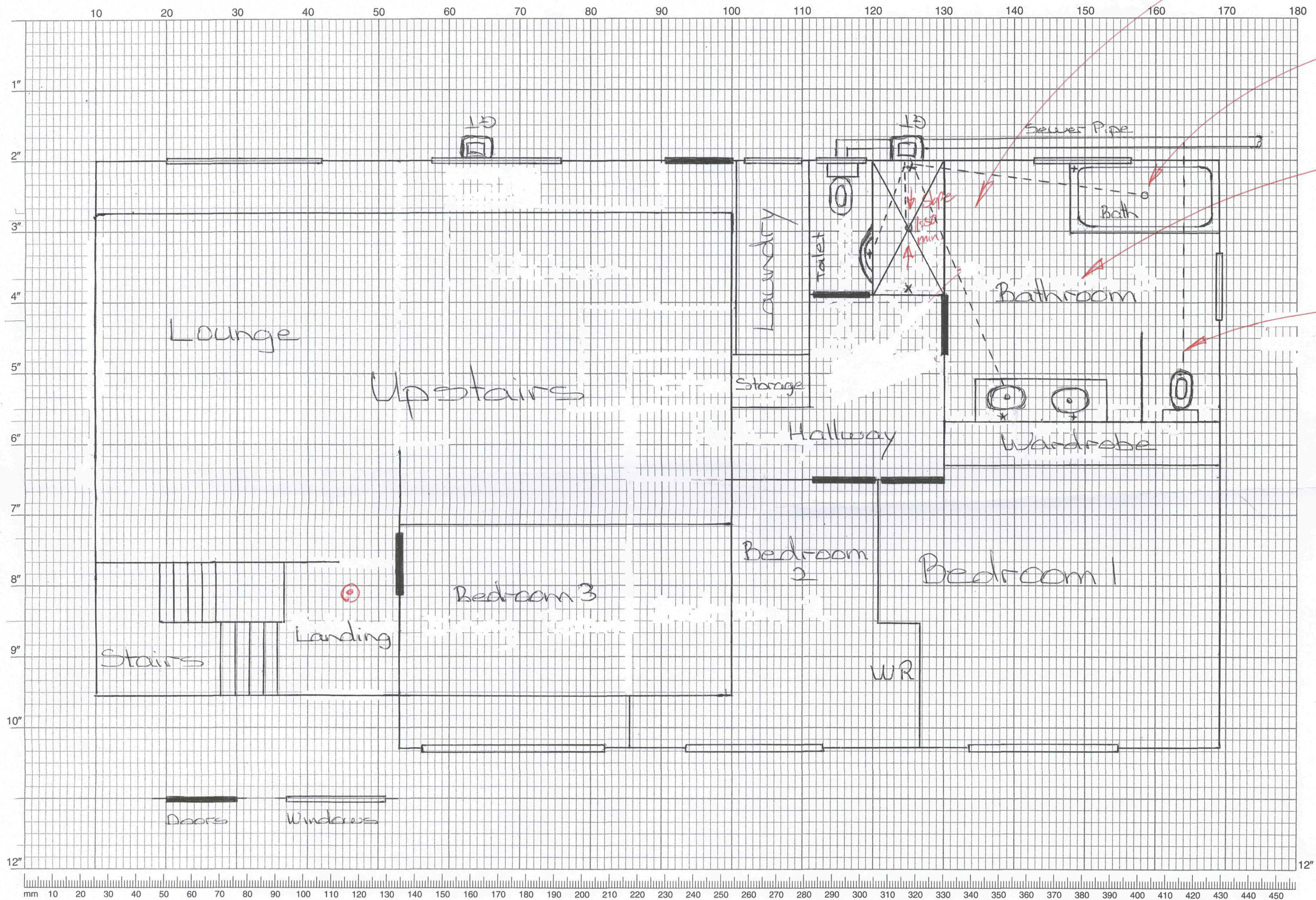

existing/new subfloor to be fixed to H3 min.

Fixtures > 3.5min from gully trap to have air admittance valve.

Tanking membrane required @ permeable surfaces (i.e. tile) Membrane to cover floor and extend 100mm min @ walls At shower/bath membrane to extend 1500mm min and 300mm min above shower base.

New waste connect to existing sewer.

CHRISTCHURCH CITY COUNCIL
CONSENT DOCUMENT
11 JUL 2007
All building work shall comply with the Resource Management Act 1991.



CHRISTCHURCH CITY COUNCIL
P.I.M. APPLICATION
Rec'd -2 JUL 2007
Linwood Service Centre
PROJECT 10078263

FILE COPY

Parry Residence 18 Heathglan Ave Ch-Ch
Existing 2nd floor shown and Bathroom Renovation

18 Heathglen Avenue Land Use Consents

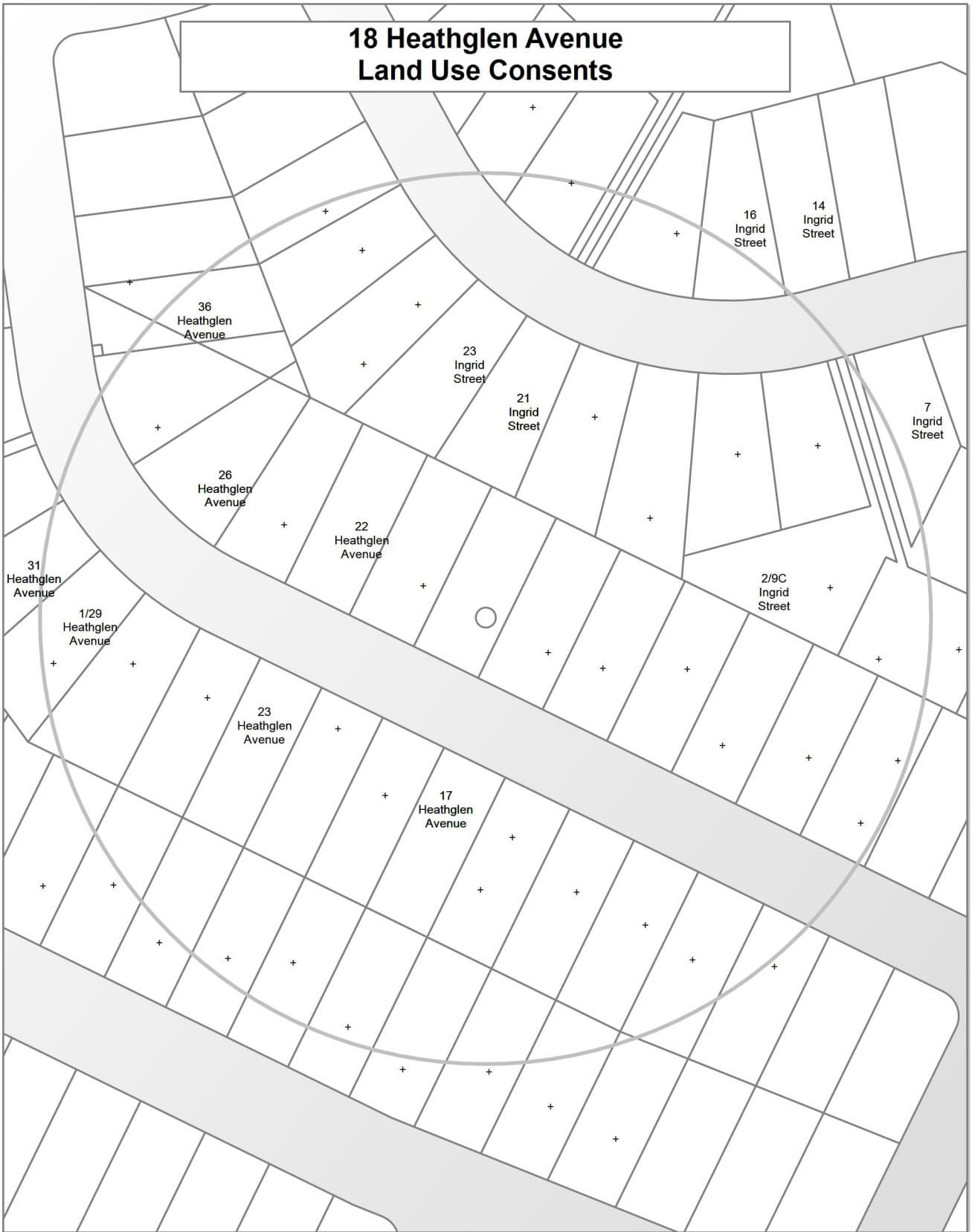

**18 Heathglen Avenue
Subdivision Consents**

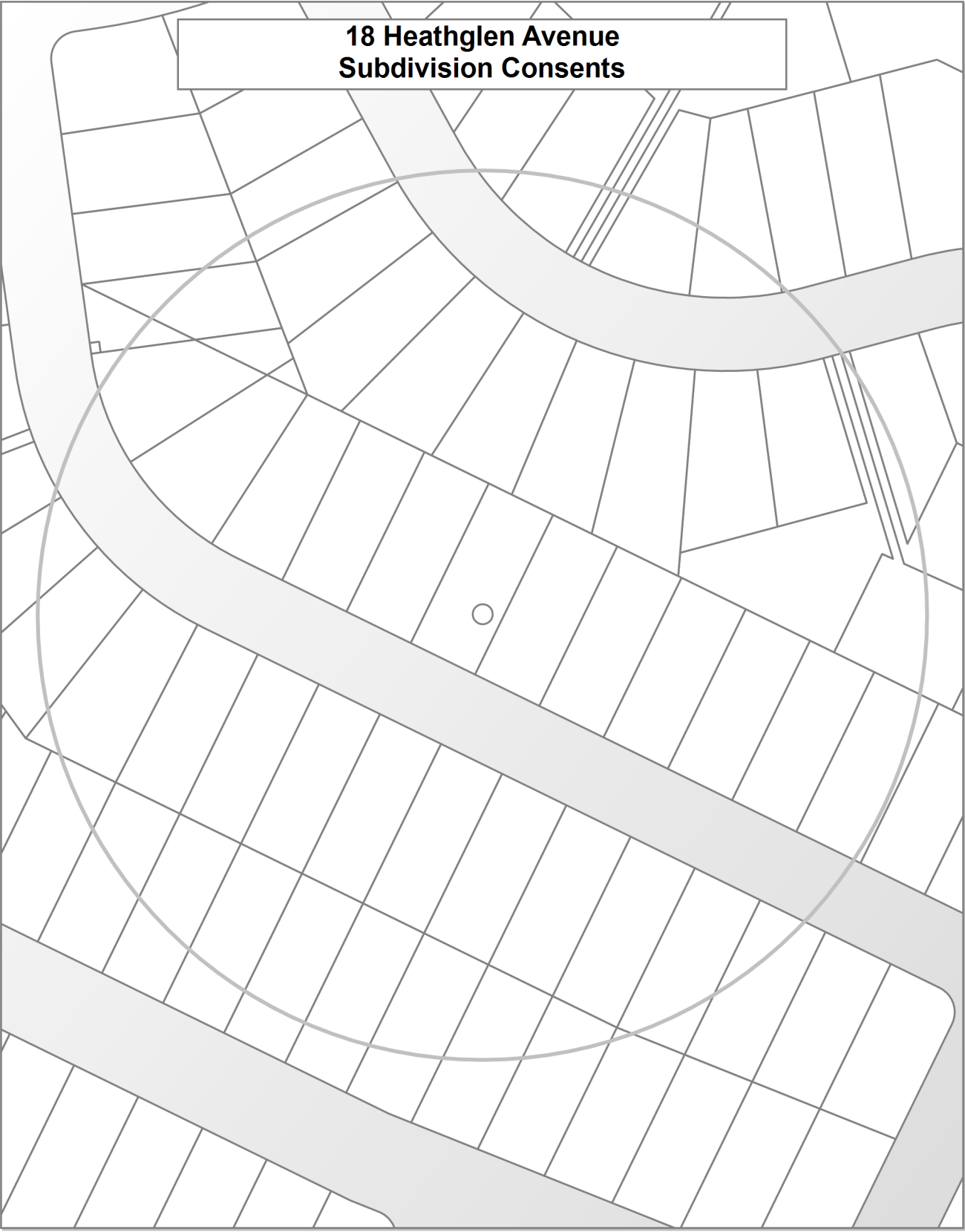

Land Use Resource Consents within 100 metres of 18 Heathglen Avenue

Note: This list does not include subdivision Consents and Certificates of Compliance issued under the Resource Management Act.

1/29 Heathglen Avenue

RMA/1975/27

To erect 2 unit flats with reduced side court requirements court totals 5.52m instead of 6.09m required - Historical Reference RES9202264

Processing complete

Applied 05/05/1975

Decision issued 20/06/1975

Granted 20/06/1975

14 Ingrid Street

RMA/1984/105

To site a garage 0.2m from the boundary.(0.9m) - Historical Reference RES9202778

Processing complete

Applied 20/08/1984

Decision issued 21/08/1984

Granted 21/08/1984

16 Ingrid Street

RMA/1978/46

To erect a garage (34m²) in the front yard at 4.8m cloest 5.4m average.(min6.0m or 5.4m with non-projecting doors. - Historical Reference RES9202780

Processing complete

Applied 24/01/1978

Decision issued 07/06/1978

Granted 07/06/1978

17 Heathglen Avenue

RMA/1982/78

To use part of an existing dwelling for Church purposes in Res a zone. - Historical Reference RES9202251

Processing complete

Applied 11/03/1982

Decision issued 03/06/1982

Declined 03/06/1982

RMA/1982/79

To use part of existing dwelling for United Christian and community activities to use site for Bible study and community support service. - Historical Reference RES9202255

Processing complete

Applied 06/12/1982

Decision issued 12/12/1982

Granted 12/12/1982

2/9C Ingrid Street

RMA/2005/1923

Garage/sleepout with outdoor living space being reduced - Historical Reference RMA20020798

Processing complete

Applied 23/08/2005

Decision issued 16/09/2005

Granted 15/09/2005

21 Ingrid Street

RMA/2001/2653

Garage & carport exceed the max 9.0 living space - Historical Reference RMA20008573

Processing complete

Applied 31/10/2001

Decision issued 27/11/2001

Granted 26/11/2001

RMA/2014/3233

Garage - Historical Reference RMA92027936

Processing complete

Applied 05/12/2014

Decision issued 15/12/2014

Granted 13/12/2014

22 Heathglen Avenue

RMA/2014/2978

Garage - Historical Reference RMA92027677

Processing complete

Applied 11/11/2014

Decision issued 19/12/2014

Granted 19/12/2014

23 Heathglen Avenue

RMA/1996/389

To erect a kitchen addition within the 1.8m setback (1.35m) and 3.0m living area room window setback - Historical Reference RES960453

Processing complete

Applied 27/02/1996

Decision issued 09/04/1996

Granted 09/04/1996

23 Ingrid Street

RMA/2015/1545

Dwelling with detached garage - Historical Reference RMA92029819

Processing complete

Applied 09/06/2015

Decision issued 23/06/2015

Granted 23/06/2015

26 Heathglen Avenue

RMA/1984/73

To erect a garage which encroaches 45 degree recession plane line. - Historical Reference RES9202263

Processing complete

Applied 21/06/1984

Decision issued 26/06/1984

Granted 26/06/1984

RMA/1987/96

For a garage additon which encroaches on recession line. - Historical Reference RES9202259

Processing complete

Applied 11/05/1987

Decision issued 18/05/1987

Granted 18/05/1987

31 Heathglen Avenue

RMA/1977/36

For accessory building to a weight of 4.200 in lieu of the 3.6 permitted. - Historical Reference RES9202277

Processing complete

Applied 02/07/1977

Decision issued 21/12/1977

Granted 21/12/1977

RMA/2000/1685

Additions to the existing dwelling that fail to comply with recession planes, 3m living area window setback and 1.8m internal boundary setback. - Historical Reference RMA20002409

Processing complete

Applied 05/07/2000

Decision issued 26/07/2000

Granted 21/07/2000

36 Heathglen Avenue

RMA/1989/869

To erect double garage which exceeds the 1.8m 37 degree recession plane by 300mm but does not break the 2.2m 37 degree recession plane. - Historical Reference RES9221290

Processing complete

Applied 24/10/1989

Decision issued 26/10/1989

Granted 26/10/1989

RMA/2016/1293

Existing Use Certificate - Dwelling - Historical Reference RMA92033418

Withdrawn

Applied 17/05/2016

7 Ingrid Street

RMA/1980/102

To site a garage with a reduced rear yard of 1.8m in lieu of 7.5m - Historical Reference RES9202775

Processing complete

Applied 25/09/1980

Decision issued 07/10/1980

Granted 07/10/1980

Data Quality Statement

Land Use Consents

All resource consents are shown for sites that have been labelled with an address. For sites that have been labelled with a cross (+) no resource consents have been found. Sites that have no label have not been checked for resource consents. This will be particularly noticeable on the margins of the search radius. If there are such sites and you would like them included in the check, please ask for the LIM spatial query to be rerun accordingly. This will be done free of charge although there may be a short delay. Resource consents which are on land occupied by roads, railways or rivers are not, and currently cannot be displayed, either on the map or in the list. Resource consents that relate to land that has since been subdivided, will be shown in the list, but not on the map. They will be under the address of the land as it was at the time the resource consent was applied for. Resource consents that are listed as Non-notified and are current, may in fact be notified resource consents that have not yet been through the notification process. If in doubt. Please phone (03)941 8999.

The term "resource consents" in this context means land use consents. Subdivision consents and certificates of compliance are excluded.

Subdivision Consents

All subdivision consents are shown for the sites that have been labelled with consent details. For Sites that have been labelled with a cross (+) no records have been found. Sites that have no label have not been checked for subdivision consents. This will be particularly noticeable on the margins of the search radius. If there are such sites and you would like them included in the check, please ask for the LIM spatial query to be rerun accordingly. This will be done free of charge although there may be a short delay.

The term "subdivision consents" in this context means a resource consent application to subdivide land. Non subdivision land use resource consents and certificates of compliance are excluded.

This report will only record those subdivision applications which have not been completed i.e once a subdivision has been given effect to and the new lots/properties have been established the application which created those lots will not be shown

All subdivision consent information is contained on the map and no separate list is supplied