

Contract for the sale and purchase of land 2026 edition

TERM	MEANING OF TERM	NSW DAN:
vendor's agent	Domain NSW Real Estate PO Box A365, Arncliffe NSW 2205	Phone: 9599 7100
co-agent		
vendor	Ljiljana Nedanoski 139 Brundah Road, Thirlmere, NSW 2572	
vendor's solicitor	Sean Wilkins & Company 5c, 66 High Street, Randwick NSW 2031 PO Box 286, Randwick NSW 2031	Phone: 02 9314 6066 Email: juny@seanwilkinsco.com.au Fax: 02 9314 6543 Ref: SPW:JL:26043
date for completion land (address, plan details and title reference)	42nd day after the contract date 1/3 Hayden Place, Botany NSW 2019 Strata Plan: Lot 1 Strata Plan SP 3852 Folio Identifier: 1/SP3852	(clause 15)
improvements	<input type="checkbox"/> VACANT POSSESSION <input checked="" type="checkbox"/> subject to existing tenancies <input type="checkbox"/> HOUSE <input type="checkbox"/> garage <input type="checkbox"/> carport <input checked="" type="checkbox"/> home unit <input checked="" type="checkbox"/> carspace <input type="checkbox"/> storage space <input type="checkbox"/> none <input checked="" type="checkbox"/> other: external laundry	
attached copies	<input checked="" type="checkbox"/> documents in the List of Documents as marked or as numbered: <input type="checkbox"/> other documents:	

A real estate agent is permitted by legislation to fill up the items in this box in a sale of residential property.

inclusions	<input checked="" type="checkbox"/> air conditioning <input type="checkbox"/> curtains <input checked="" type="checkbox"/> insect screens <input checked="" type="checkbox"/> range hood <input checked="" type="checkbox"/> blinds <input checked="" type="checkbox"/> dishwasher <input type="checkbox"/> internet/TV receiver <input type="checkbox"/> solar panels <input checked="" type="checkbox"/> built-in wardrobes <input type="checkbox"/> EV charger <input checked="" type="checkbox"/> light fittings <input type="checkbox"/> solar power battery <input type="checkbox"/> ceiling fans <input checked="" type="checkbox"/> fixed floor coverings <input type="checkbox"/> pool equipment <input checked="" type="checkbox"/> stove <input type="checkbox"/> clothes line <input checked="" type="checkbox"/> other: microwave
exclusions	
purchaser	
purchaser's solicitor	
price	
deposit	_____ (10% of the price, unless otherwise stated)
balance	
contract date	(if not stated, the date this contract was made)

Where there is more than one purchaser JOINT TENANTS
 tenants in common in unequal shares, specify:

GST AMOUNT (optional) The price includes GST of: \$
buyer's agent

Note: Clause 20.15 provides "Where this contract provides for choices, a choice in BLOCK CAPITALS applies unless a different choice is marked."

SIGNING PAGE

VENDOR	PURCHASER
<p>Signed by</p> <p>_____</p> <p>Vendor</p> <p>_____</p> <p>Vendor</p>	<p>Signed by</p> <p>_____</p> <p>Purchaser</p> <p>_____</p> <p>Purchaser</p>
VENDOR (COMPANY)	PURCHASER (COMPANY)
<p>Signed by in accordance with s127(1) of the Corporations Act 2001 by the authorised person(s) whose signature(s) appear(s) below:</p> <p>_____ _____</p> <p>Signature of authorised person Signature of authorised person</p> <p>_____ _____</p> <p>Name of authorised person Name of authorised person</p> <p>_____ _____</p> <p>Office held Office held</p>	<p>Signed by in accordance with s127(1) of the Corporations Act 2001 by the authorised person(s) whose signature(s) appear(s) below:</p> <p>_____ _____</p> <p>Signature of authorised person Signature of authorised person</p> <p>_____ _____</p> <p>Name of authorised person Name of authorised person</p> <p>_____ _____</p> <p>Office held Office held</p>

Choices

- Vendor agrees to accept a **deposit-bond** NO yes
- Nominated *Electronic Lodgment Network (ELN)*** (clause 4) PEXA
-
- Manual transaction** (clause 30) NO yes
(if yes, vendor must provide further details, including any applicable exemption, in the space below):

Tax information (the parties promise this is correct as far as each party is aware)

- Land tax** is adjustable NO yes
- GST:** Taxable supply NO yes in full yes to an extent
- Margin scheme will be used in making the taxable supply NO yes

This sale is not a taxable supply because (one or more of the following may apply) the sale is:

- not made in the course or furtherance of an enterprise that the vendor carries on (section 9-5(b))
- by a vendor who is neither registered nor required to be registered for GST (section 9-5(d))
- GST-free because the sale is the supply of a going concern under section 38-325
- GST-free because the sale is subdivided farm land or farm land supplied for farming under Subdivision 38-O
- input taxed because the sale is of eligible residential premises (sections 40-65, 40-75(2) and 195-1)

- Purchaser must make an **GSTRW payment** (GST residential withholding payment) NO yes (if yes, vendor must provide details)

If the details below are not fully completed at the contract date, the vendor must provide all these details in a separate notice at least 7 days before the date for completion.

GSTRW payment (GST residential withholding payment) – details

Frequently the supplier will be the vendor. However, sometimes further information will be required as to which entity is liable for GST, for example, if the supplier is a partnership, a trust, part of a GST group or a participant in a GST joint venture.

Supplier's name:

Supplier's ABN:

Supplier's GST branch number (if applicable):

Supplier's business address:

Supplier's representative:

Supplier's contact phone number:

Supplier's proportion of **GSTRW payment**:

If more than one supplier, provide the above details for each supplier.

Amount purchaser must pay – price multiplied by the **GSTRW rate** (residential withholding rate):

Amount must be paid: AT COMPLETION at another time (specify):

Is any of the consideration not expressed as an amount in money? NO yes

If "yes", the GST inclusive market value of the non-monetary consideration: \$

Other details (including those required by regulation or the ATO forms):

List of Documents

General	Strata or community title (clause 23 of the contract)
<input checked="" type="checkbox"/> 1 property certificate for the land <input type="checkbox"/> 2 plan of the land <input type="checkbox"/> 3 unregistered plan of the land <input type="checkbox"/> 4 plan of land to be subdivided <input type="checkbox"/> 5 document that is to be lodged with a relevant plan <input checked="" type="checkbox"/> 6 section 10.7(2) planning certificate under Environmental Planning and Assessment Act 1979 <input type="checkbox"/> 7 additional information included in that certificate under section 10.7(5) <input checked="" type="checkbox"/> 8 sewerage infrastructure location diagram (service location print) <input checked="" type="checkbox"/> 9 sewer lines location diagram (sewer service diagram) <input checked="" type="checkbox"/> 10 document that created or may have created an easement, profit à prendre, restriction on use or positive covenant disclosed in this contract <input type="checkbox"/> 11 <i>planning agreement</i> <input type="checkbox"/> 12 section 88G certificate (positive covenant) <input type="checkbox"/> 13 survey report <input type="checkbox"/> 14 building information certificate or building certificate given under <i>legislation</i> <input type="checkbox"/> 15 occupation certificate <input type="checkbox"/> 16 lease (with every relevant memorandum or variation) <input type="checkbox"/> 17 other document relevant to tenancies <input type="checkbox"/> 18 licence benefiting the land <input type="checkbox"/> 19 old system document <input type="checkbox"/> 20 Crown purchase statement of account <input type="checkbox"/> 21 building management statement <input type="checkbox"/> 22 form of requisitions <input type="checkbox"/> 23 <i>clearance certificate</i> <input checked="" type="checkbox"/> 24 land tax certificate	<input checked="" type="checkbox"/> 33 property certificate for strata common property <input checked="" type="checkbox"/> 34 plan creating strata common property <input checked="" type="checkbox"/> 35 strata by-laws <input type="checkbox"/> 36 strata development contract <input type="checkbox"/> 37 strata management statement <input type="checkbox"/> 38 strata renewal proposal <input type="checkbox"/> 39 strata renewal plan <input type="checkbox"/> 40 leasehold strata - lease of lot and common property <input type="checkbox"/> 41 property certificate for neighbourhood property <input type="checkbox"/> 42 plan creating neighbourhood property <input type="checkbox"/> 43 neighbourhood development contract <input type="checkbox"/> 44 neighbourhood management statement <input type="checkbox"/> 45 property certificate for precinct property <input type="checkbox"/> 46 plan creating precinct property <input type="checkbox"/> 47 precinct development contract <input type="checkbox"/> 48 precinct management statement <input type="checkbox"/> 49 property certificate for community property <input type="checkbox"/> 50 plan creating community property <input type="checkbox"/> 51 community development contract <input type="checkbox"/> 52 community management statement <input type="checkbox"/> 53 document disclosing a change of by-laws <input type="checkbox"/> 54 document disclosing a change in a development contract or management statement <input type="checkbox"/> 55 document disclosing a change in boundaries <input type="checkbox"/> 56 information certificate (strata) <input type="checkbox"/> 57 information certificate (association) <input type="checkbox"/> 58 document relevant to an exclusive supply network <input type="checkbox"/> 59 disclosure statement - off the plan contract <input type="checkbox"/> 60 other document relevant to the off the plan contract Other <input type="checkbox"/> 61
Home Building Act 1989 <input type="checkbox"/> 25 insurance certificate <input type="checkbox"/> 26 brochure or warning <input type="checkbox"/> 27 evidence of alternative indemnity cover Swimming Pools Act 1992 <input type="checkbox"/> 28 certificate of compliance <input type="checkbox"/> 29 evidence of registration <input type="checkbox"/> 30 relevant occupation certificate <input type="checkbox"/> 31 certificate of non-compliance <input type="checkbox"/> 32 detailed reasons of non-compliance	

HOLDER OF STRATA OR COMMUNITY SCHEME RECORDS – Name, address, email address and telephone number

The small Strata Co
 PO Box 489, Sutherland NSW 1499 Phone: 0409 001 006
 hello@smallstrataco.com.au

IMPORTANT NOTICE TO VENDORS AND PURCHASERS

Before signing this contract you should ensure that you understand your rights and obligations, some of which are not written in this contract but are implied by law.

WARNING—SMOKE ALARMS

The owners of certain types of buildings and strata lots must have smoke alarms, or in certain cases heat alarms, installed in the building or lot in accordance with regulations under the *Environmental Planning and Assessment Act 1979*. It is an offence not to comply. It is also an offence to remove or interfere with a smoke alarm or heat alarm. Penalties apply.

WARNING—LOOSE-FILL ASBESTOS INSULATION

Before purchasing land that includes residential premises, within the meaning of the *Home Building Act 1989*, Part 8, Division 1A, built before 1985, a purchaser is strongly advised to consider the possibility that the premises may contain loose-fill asbestos insulation, within the meaning of the *Home Building Act 1989*, Part 8, Division 1A. In particular, a purchaser should—

- (a) search the Register required to be maintained under the *Home Building Act 1989*, Part 8, Division 1A, and
- (b) ask the relevant local council whether it holds records showing that the residential premises contain loose-fill asbestos insulation.

For further information about loose-fill asbestos insulation, including areas in which residential premises have been identified as containing loose-fill asbestos insulation, contact NSW Fair Trading.

Cooling off period (purchaser's rights)

- 1** This is the statement required by the *Conveyancing Act 1919*, section 66X. This statement applies to a contract for the sale of residential property.
- 2** EXCEPT in the circumstances listed in paragraph 3, the purchaser may rescind the contract before 5pm on—
 - (a) for an off the plan contract—the tenth business day after the day on which the contract was made, or
 - (b) in any other case—the fifth business day after the day on which the contract was made.
- 3** There is NO COOLING OFF PERIOD—
 - (a) if, at or before the time the contract is made, the purchaser gives to the vendor, or the vendor's solicitor or agent, a certificate that complies with the Act, section 66W, or
 - (b) if the property is sold by public auction, or
 - (c) if the contract is made on the same day as the property was offered for sale by public auction but passed in, or
 - (d) if the contract is made in consequence of the exercise of an option, other than an option that is void under the Act, section 66ZG.
- 4** A purchaser exercising the right to cool off by rescinding the contract forfeits 0.25% of the purchase price of the property to the vendor.
- 5** The vendor is entitled to recover the forfeited amount from an amount paid by the purchaser as a deposit under the contract. The purchaser is entitled to a refund of any balance.

DISPUTES

If you get into a dispute with the other party, the Law Society and Real Estate Institute encourage you to use informal procedures to resolve the dispute such as negotiation, independent expert appraisal, the Law Society Conveyancing Dispute Resolution Scheme or mediation (for example mediation under the Law Society Mediation Program).

AUCTIONS

Regulations made under the Property and Stock Agents Act 2002 prescribe a number of conditions applying to sales by auction.

WARNINGS

1. Various Acts of Parliament and other matters can affect the rights of the parties to this contract. Some important matters are actions, claims, decisions, licences, notices, orders, proposals or rights of way involving:

<p>Australian Taxation Office County Council Department of Education Department of Planning, Housing and Infrastructure Department of Primary Industries and Regional Development Electricity, gas and telecommunications Homes NSW</p>	<p>Local Council Local Land Services NSW Fair Trading NSW Public Works Owner of adjoining land Privacy Subsidence Advisory NSW Transport agencies Water, sewerage or drainage authority</p>
---	---

If you think that any of these matters affects the property, tell your solicitor.
2. A lease may be affected by the Agricultural Tenancies Act 1990, the Residential Tenancies Act 2010 or the Retail Leases Act 1994.
3. If any purchase money is owing to the Crown, it will become payable before obtaining consent, or if no consent is needed, when the transfer is registered.
4. If a consent to transfer is required under legislation, see clause 27 as to the obligations of the parties.
5. The vendor should continue the vendor's insurance until completion. If the vendor wants to give the purchaser possession before completion, the vendor should first ask the insurer to confirm this will not affect the insurance.
6. Most purchasers will have to pay transfer duty (and, sometimes, if the purchaser is not an Australian citizen, surcharge purchaser duty) on this contract. If a payment is not made on time, interest and penalties may be incurred. More information is available from Revenue NSW.
7. If the purchaser agrees to the release of deposit, the purchaser's right to recover the deposit may stand behind the rights of others (for example the vendor's mortgagee).
8. The purchaser should arrange insurance as appropriate.
9. Some transactions involving personal property may be affected by the Personal Property Securities Act 2009.
10. A purchaser should be satisfied that finance will be available at the time of completing the purchase.
11. The purchaser may have to comply with a foreign resident capital gains withholding payment obligation (even if the vendor is not a foreign resident). If so, this will affect the amount available to the vendor on completion.
12. Purchasers of some residential properties may have to withhold part of the purchase price to be credited towards the GST liability of the vendor. If so, this will also affect the amount available to the vendor. More information is available from the Australian Taxation Office.
13. From 1 July 2026, estate agents, solicitors, licensed conveyancers and other professions who provide a designated service will have regulatory obligations under the Anti-Money Laundering and Counter-Terrorism Financing (AML/CTF) regime. These new obligations include customer due diligence and reporting to AUSTRAC. More details are available from AUSTRAC.

The vendor sells and the purchaser buys the *property* for the price under these provisions instead of Schedule 3 Conveyancing Act 1919, subject to any *legislation* that cannot be excluded.

1 Definitions (a term in italics is a defined term)

1.1 In this contract, these terms (in any form) mean –

<i>adjustment date</i>	the earlier of the giving of possession to the purchaser or completion;
<i>adjustment figures</i>	details of the adjustments to be made to the price under clause 14;
<i>authorised Subscriber</i>	a <i>Subscriber</i> (not being a <i>party's solicitor</i>) named in a notice <i>served</i> by a <i>party</i> as being authorised for the purposes of clause 20.6.8;
<i>bank</i>	the Reserve Bank of Australia or an authorised deposit-taking institution which is a bank, a building society or a credit union;
<i>business day</i>	any day except a bank or public holiday throughout NSW or a Saturday or Sunday;
<i>cheque</i>	a cheque that is not postdated or stale;
<i>clearance certificate</i>	a certificate within the meaning of s14-220 of Schedule 1 to the <i>TA Act</i> , that covers one or more days falling within the period from and including the contract date to completion;
<i>completion time</i>	the time of day at which completion is to occur;
<i>deposit-bond</i>	a deposit bond or guarantee with each of the following approved by the vendor – <ul style="list-style-type: none"> • the issuer; • the expiry date (if any); and • the amount;
<i>depositholder</i>	vendor's agent (or if no vendor's agent is named in this contract, the vendor's <i>solicitor</i> , or if no vendor's <i>solicitor</i> is named in this contract, the buyer's agent);
<i>discharging mortgagee</i>	any discharging mortgagee, chargee, covenant chargee or caveator whose provision of a <i>Digitally Signed</i> discharge of mortgage, discharge of charge or withdrawal of caveat is required in order for unencumbered title to the <i>property</i> to be transferred to the purchaser;
<i>document of title</i>	document relevant to the title or the passing of title;
<i>ECNL</i>	the Electronic Conveyancing National Law (NSW);
<i>electronic document</i>	a dealing as defined in the Real Property Act 1900 which may be created and <i>Digitally Signed</i> in an <i>Electronic Workspace</i> ;
<i>electronic transaction</i>	a <i>Conveyancing Transaction</i> to be conducted for the <i>parties</i> by their legal representatives as <i>Subscribers</i> using an <i>ELN</i> and in accordance with the <i>ECNL</i> and the <i>participation rules</i> ;
<i>electronic transfer</i>	a transfer of land under the Real Property Act 1900 for the <i>property</i> to be prepared and <i>Digitally Signed</i> in the <i>Electronic Workspace</i> established for the purposes of the <i>parties' Conveyancing Transaction</i> ;
<i>FRCGW percentage</i>	the percentage mentioned in s14-200(3)(a) of Schedule 1 to the <i>TA Act</i> (15% as at 1 January 2025);
<i>FRCGW remittance</i>	a remittance which the purchaser must make under s14-200 of Schedule 1 to the <i>TA Act</i> , being the lesser of the <i>FRCGW percentage</i> of the price (inclusive of GST, if any) and the amount specified in a <i>variation served</i> by a <i>party</i> ;
<i>GST Act</i>	A New Tax System (Goods and Services Tax) Act 1999;
<i>GST rate</i>	the rate mentioned in s4 of A New Tax System (Goods and Services Tax Imposition - General) Act 1999 (10% as at 1 July 2000);
<i>GSTRW payment</i>	a payment which the purchaser must make under s14-250 of Schedule 1 to the <i>TA Act</i> (the price multiplied by the <i>GSTRW rate</i>);
<i>GSTRW rate</i>	the rate determined under ss14-250(6), (8) or (9) of Schedule 1 to the <i>TA Act</i> (as at 1 July 2018, usually 7% of the price if the margin scheme applies, 1/11 th if not);
<i>incoming mortgagee</i>	any mortgagee who is to provide finance to the purchaser on the security of the <i>property</i> and to enable the purchaser to pay the whole or part of the price;
<i>legislation</i>	an Act or a by-law, ordinance, regulation or rule made under an Act;
<i>manual transaction</i>	a <i>Conveyancing Transaction</i> in which a dealing forming part of the <i>Lodgment Case</i> at or following completion cannot be <i>Digitally Signed</i> ;
<i>normally</i>	subject to any other provision of this contract;
<i>participation rules</i>	the participation rules as determined by the <i>ECNL</i> ;
<i>party</i>	each of the vendor and the purchaser;
<i>property</i>	the land, the improvements, all fixtures and the inclusions, but not the exclusions;
<i>planning agreement</i>	a valid voluntary agreement within the meaning of s7.4 of the Environmental Planning and Assessment Act 1979 entered into in relation to the <i>property</i> ;
<i>populate</i>	to complete data fields in the <i>Electronic Workspace</i> ;

<i>requisition</i>	an objection, question or requisition (but the term does not include a claim);
<i>rescind</i>	rescind this contract from the beginning;
<i>serve</i>	serve in writing on the other <i>party</i> ;
<i>settlement cheque</i>	an unendorsed <i>cheque</i> made payable to the person to be paid and – <ul style="list-style-type: none"> • issued by a <i>bank</i> and drawn on itself; or • if authorised in writing by the vendor or the vendor's <i>solicitor</i>, some other <i>cheque</i>;
<i>solicitor</i>	in relation to a <i>party</i> , the <i>party's</i> solicitor or licensed conveyancer named in this contract or in a notice <i>served</i> by the <i>party</i> ;
<i>TA Act</i>	Taxation Administration Act 1953;
<i>terminate</i>	terminate this contract for breach;
<i>title data</i>	the details of the title to the <i>property</i> made available to the <i>Electronic Workspace</i> by the <i>Land Registry</i> ;
<i>variation</i>	a variation made under s14-235 of Schedule 1 to the <i>TA Act</i> ;
<i>within</i>	in relation to a period, at any time before or during the period; and
<i>work order</i>	a valid direction, notice or order that requires work to be done or money to be spent on or in relation to the <i>property</i> or any adjoining footpath or road (but the term does not include a notice under s22E of the Swimming Pools Act 1992 or clause 20 of the Swimming Pools Regulation 2018).

- 1.2 Words and phrases used in this contract (italicised and in Title Case, such as *Conveyancing Transaction*, *Digitally Sign*, *Electronic Workspace*, *ELN*, *ELNO*, *Land Registry*, *Lodgment Case* and *Subscriber*) have the meanings given in the *participation rules*.

2 Deposit and other payments before completion

- 2.1 The purchaser must pay the deposit to the *depositholder* as stakeholder.
- 2.2 *Normally*, the purchaser must pay the deposit on the making of this contract, and this time is essential.
- 2.3 If this contract requires the purchaser to pay any of the deposit by a later time, that time is also essential.
- 2.4 The purchaser can pay any of the deposit by –
- 2.4.1 giving cash (up to \$2,000) to the *depositholder*;
 - 2.4.2 unconditionally giving a *cheque* to the *depositholder* or to the vendor, vendor's agent or vendor's *solicitor* for sending to the *depositholder*; or
 - 2.4.3 electronic funds transfer to the *depositholder's* nominated account and, if requested by the vendor or the *depositholder*, providing evidence of that transfer.
- 2.5 The vendor can *terminate* if –
- 2.5.1 any of the deposit is not paid on time;
 - 2.5.2 a *cheque* for any of the deposit is not honoured on presentation; or
 - 2.5.3 a payment under clause 2.4.3 is not received in the *depositholder's* nominated account by 5.00 pm on the third *business day* after the time for payment.
- This right to *terminate* is lost as soon as the deposit is paid in full.
- 2.6 If the vendor accepts a *deposit-bond* for the deposit, clauses 2.1 to 2.5 do not apply.
- 2.7 If the vendor accepts a *deposit-bond* for part of the deposit, clauses 2.1 to 2.5 apply only to the balance.
- 2.8 If any of the deposit or of the balance of the price is paid before completion to the vendor or as the vendor directs, it is a charge on the land in favour of the purchaser until *termination* by the vendor or completion, subject to any existing right.
- 2.9 If each *party* tells the *depositholder* that the deposit is to be invested, the *depositholder* is to invest the deposit (at the risk of the *party* who becomes entitled to it) with a *bank*, in an interest-bearing account in NSW, payable at call, with interest to be reinvested, and pay the interest to the *parties* equally, after deduction of all proper government taxes and financial institution charges and other charges.

3 Deposit-bond

- 3.1 This clause applies only if the vendor accepts a *deposit-bond* for the deposit (or part of it).
- 3.2 The purchaser must provide the *deposit-bond* to the vendor's *solicitor* (or if no solicitor the *depositholder*) at or before the making of this contract and this time is essential.
- 3.3 If the *deposit-bond* has an expiry date and completion does not occur by the date which is 14 days before the expiry date, the purchaser must *serve* a replacement *deposit-bond* at least 7 days before the expiry date. The time for service is essential.
- 3.4 The vendor must approve a replacement *deposit-bond* if –
- 3.4.1 it is from the same issuer and for the same amount as the earlier *deposit-bond*; and
 - 3.4.2 it has an expiry date at least three months after its date of issue.
- 3.5 A breach of clauses 3.2 or 3.3 entitles the vendor to *terminate*. The right to *terminate* is lost as soon as –
- 3.5.1 the purchaser *serves* a replacement *deposit-bond*; or
 - 3.5.2 the deposit is paid in full under clause 2.
- 3.6 Clauses 3.3 and 3.4 can operate more than once.

- 3.7 If the purchaser *serves* a replacement *deposit-bond*, the vendor must *serve* the earlier *deposit-bond*.
- 3.8 The amount of any *deposit-bond* does not form part of the price for the purposes of clause 16.5.
- 3.9 The vendor must give the purchaser any original *deposit-bond* –
- 3.9.1 on completion; or
- 3.9.2 if this contract is *rescinded*.
- 3.10 If this contract is *terminated* by the vendor –
- 3.10.1 *normally*, the vendor can immediately demand payment from the issuer of the *deposit-bond*; or
- 3.10.2 if the purchaser *serves* prior to *termination* a notice disputing the vendor's right to *terminate*, the vendor must forward any original *deposit-bond* (or its proceeds if called up) to the *depositholder* as stakeholder.
- 3.11 If this contract is *terminated* by the purchaser –
- 3.11.1 *normally*, the vendor must give the purchaser any original *deposit-bond*; or
- 3.11.2 if the vendor *serves* prior to *termination* a notice disputing the purchaser's right to *terminate*, the vendor must forward any original *deposit-bond* (or its proceeds if called up) to the *depositholder* as stakeholder.
- 4 Electronic transaction**
- 4.1 This *Conveyancing Transaction* is to be conducted as an *electronic transaction* unless –
- 4.1.1 the contract says this transaction is a *manual transaction*, giving the reason, or
- 4.1.2 a *party serves* a notice stating why the transaction is a *manual transaction*, in which case the *parties* do not have to complete earlier than 14 days after *service* of the notice, and clause 21.3 does not apply to this provision,
- and in both cases clause 30 applies.
- 4.2 If, because of clause 4.1.2, this *Conveyancing Transaction* is to be conducted as a *manual transaction* –
- 4.2.1 each *party* must –
- bear equally any disbursements or fees; and
 - otherwise bear that *party's* own costs;
- incurred because this *Conveyancing Transaction* was to be conducted as an *electronic transaction*; and
- 4.2.2 if a *party* has paid all of a disbursement or fee which, by reason of this clause, is to be borne equally by the *parties*, that amount must be adjusted under clause 14.
- 4.3 The *parties* must conduct the *electronic transaction* –
- 4.3.1 in accordance with the *participation rules* and the *ECNL*; and
- 4.3.2 using the nominated *ELN*, unless the *parties* otherwise agree. This clause 4.3.2 does not prevent a *party* using an *ELN* which can interoperate with the nominated *ELN*.
- 4.4 A *party* must pay the fees and charges payable by that *party* to the *ELNO* and the *Land Registry*.
- 4.5 *Normally*, the vendor must *within 7 days* of the contract date create and *populate* an *Electronic Workspace* with *title data* and the date for completion, and invite the purchaser to the *Electronic Workspace*.
- 4.6 If the vendor has not created an *Electronic Workspace* in accordance with clause 4.5, the purchaser may create and *populate* an *Electronic Workspace* and, if it does so, the purchaser must invite the vendor to the *Electronic Workspace*.
- 4.7 The *parties* must, as applicable to their role in the *Conveyancing Transaction* and the steps taken under clauses 4.5 or 4.6 –
- 4.7.1 promptly join the *Electronic Workspace* after receipt of an invitation;
- 4.7.2 create and *populate* an *electronic transfer*;
- 4.7.3 invite any *discharging mortgagee* or *incoming mortgagee* to join the *Electronic Workspace*; and
- 4.7.4 *populate* the *Electronic Workspace* with a nominated *completion time*.
- 4.8 If the transferee in the *electronic transfer* is not the purchaser, the purchaser must give the vendor a direction signed by the purchaser personally for that transfer.
- 4.9 The vendor can require the purchaser to include a covenant or easement in the *electronic transfer* only if this contract contains the wording of the proposed covenant or easement, and a description of the land burdened and benefited.
- 4.10 If the purchaser must make a *GSTRW payment* or an *FRCGW remittance*, the purchaser must *populate* the *Electronic Workspace* with the payment details for the *GSTRW payment* or *FRCGW remittance* payable to the Deputy Commissioner of Taxation at least 2 *business days* before the date for completion.
- 4.11 Before completion, the *parties* must ensure that –
- 4.11.1 all *electronic documents* which a *party* must *Digitally Sign* to complete the *electronic transaction* are *populated* and *Digitally Signed*;
- 4.11.2 all certifications required by the *ECNL* are properly given; and
- 4.11.3 they do everything else in the *Electronic Workspace* which that *party* must do to enable the *electronic transaction* to proceed to completion.
- 4.12 If the computer systems of any of the *Land Registry*, the *ELNO*, Revenue NSW or the Reserve Bank of Australia are inoperative for any reason at the *completion time* agreed by the *parties*, a failure to complete this contract for that reason is not a default under this contract on the part of either *party*.

- 4.13 If the computer systems of the *Land Registry* are inoperative for any reason at the *completion time* agreed by the *parties*, and the *parties* choose that financial settlement is to occur despite this, then on financial settlement occurring –
- 4.13.1 all *electronic documents Digitally Signed* by the vendor and any discharge of mortgage, withdrawal of caveat or other *electronic document* forming part of the *Lodgment Case* for the *electronic transaction* are taken to have been unconditionally and irrevocably delivered to the purchaser or the purchaser's mortgagee at the time of financial settlement together with the right to deal with the land; and
- 4.13.2 the vendor is taken to have no legal or equitable interest in the *property*.
- 4.14 If the *parties* do not agree about the delivery before completion of one or more documents or things that cannot be delivered through the *Electronic Workspace*, the *party* required to deliver the documents or things –
- 4.14.1 holds them on completion in escrow for the benefit of; and
- 4.14.2 must immediately after completion deliver the documents or things to, or as directed by; the *party* entitled to them.

5 Requisitions

- 5.1 If a form of *requisitions* is attached to this contract, the purchaser is taken to have made those *requisitions*.
- 5.2 If the purchaser is or becomes entitled to make any other *requisition*, the purchaser can make it only by *servicing* it –
- 5.2.1 if it arises out of this contract or it is a general question about the *property* or title - *within 21 days* after the contract date;
- 5.2.2 if it arises out of anything *served* by the vendor - *within 21 days* after the later of the contract date and that *service*; and
- 5.2.3 in any other case - *within a reasonable time*.

6 Error or misdescription

- 6.1 *Normally*, the purchaser can (but only before completion) claim compensation for an error or misdescription in this contract (as to the *property*, the title or anything else and whether substantial or not).
- 6.2 This clause applies even if the purchaser did not take notice of or rely on anything in this contract containing or giving rise to the error or misdescription.
- 6.3 However, this clause does not apply to the extent the purchaser knows the true position.

7 Claims by purchaser

- Normally*, the purchaser can make a claim (including a claim under clause 6) before completion only by *servicing* it with a statement of the amount claimed, and if the purchaser makes one or more claims before completion –
- 7.1 the vendor can *rescind* if in the case of claims that are not claims for delay –
- 7.1.1 the total amount claimed exceeds 5% of the price;
- 7.1.2 the vendor *serves* notice of intention to *rescind*; and
- 7.1.3 the purchaser does not *serve* notice waiving the claims *within 14 days* after that *service*; and
- 7.2 if the vendor does not *rescind*, the *parties* must complete and if this contract is completed –
- 7.2.1 the lesser of the total amount claimed and 10% of the price must be paid out of the price to and held by the *depositholder* until the claims are finalised or lapse;
- 7.2.2 the amount held is to be invested in accordance with clause 2.9;
- 7.2.3 the claims must be finalised by an arbitrator appointed by the *parties* or, if an appointment is not made *within 1 month* of completion, by an arbitrator appointed by the President of the Law Society at the request of a *party* (in the latter case the *parties* are bound by the terms of the Conveyancing Arbitration Rules approved by the Law Society as at the date of the appointment);
- 7.2.4 the purchaser is not entitled, in respect of the claims, to more than the total amount claimed and the costs of the purchaser;
- 7.2.5 net interest on the amount held must be paid to the *parties* in the same proportion as the amount held is paid; and
- 7.2.6 if the *parties* do not appoint an arbitrator and neither *party* requests the President to appoint an arbitrator *within 3 months* after completion, the claims lapse and the amount belongs to the vendor.

8 Vendor's rights and obligations

- 8.1 The vendor can *rescind* if –
- 8.1.1 the vendor is, on reasonable grounds, unable or unwilling to comply with a *requisition*;
- 8.1.2 the vendor *serves* a notice of intention to *rescind* that specifies the *requisition* and those grounds; and
- 8.1.3 the purchaser does not *serve* a notice waiving the *requisition within 14 days* after that *service*.

- 8.2 If the vendor does not comply with this contract (or a notice under or relating to it) in an essential respect, the purchaser can *terminate* by *servicing* a notice. After the *termination* –
- 8.2.1 the purchaser can recover the deposit and any other money paid by the purchaser under this contract;
- 8.2.2 the purchaser can sue the vendor to recover damages for breach of contract; and
- 8.2.3 if the purchaser has been in possession a *party* can claim for a reasonable adjustment.

9 Purchaser's default

If the purchaser does not comply with this contract (or a notice under or relating to it) in an essential respect, the vendor can *terminate* by *servicing* a notice. After the *termination* the vendor can –

- 9.1 keep or recover the deposit (to a maximum of 10% of the price);
- 9.2 hold any other money paid by the purchaser under this contract as security for anything recoverable under this clause –
- 9.2.1 for 12 months after the *termination*; or
- 9.2.2 if the vendor commences proceedings under this clause *within* 12 months, until those proceedings are concluded; and
- 9.3 sue the purchaser either –
- 9.3.1 where the vendor has resold the *property* under a contract made *within* 12 months after the *termination*, to recover –
- the deficiency on resale (with credit for any of the deposit kept or recovered and after allowance for any capital gains tax or goods and services tax payable on anything recovered under this clause); and
 - the reasonable costs and expenses arising out of the purchaser's non-compliance with this contract or the notice and of resale and any attempted resale; or
- 9.3.2 to recover damages for breach of contract.

10 Restrictions on rights of purchaser

- 10.1 The purchaser cannot make a claim or *requisition* or *rescind* or *terminate* in respect of –
- 10.1.1 the ownership or location of any fence as defined in the Dividing Fences Act 1991;
- 10.1.2 a service for the *property* being a joint service or passing through another property, or any service for another property passing through the *property* ('service' includes air, communication, drainage, electricity, garbage, gas, oil, radio, sewerage, telephone, television or water service);
- 10.1.3 a wall being or not being a party wall in any sense of that term or the *property* being affected by an easement for support or not having the benefit of an easement for support;
- 10.1.4 any change in the *property* due to fair wear and tear before completion;
- 10.1.5 a promise, representation or statement about this contract, the *property* or the title, not set out or referred to in this contract;
- 10.1.6 a condition, exception, reservation or restriction in a Crown grant;
- 10.1.7 the existence of any authority or licence to explore or prospect for gas, minerals or petroleum;
- 10.1.8 any easement or restriction on use the substance of either of which is disclosed in this contract or any non-compliance with the easement or restriction on use; or
- 10.1.9 anything the substance of which is disclosed in this contract (except a caveat, charge, mortgage, priority notice or writ).
- 10.2 The purchaser cannot *rescind* or *terminate* only because of a defect in title to or quality of the inclusions.
- 10.3 *Normally*, the purchaser cannot make a claim or *requisition* or *rescind* or *terminate* or require the vendor to change the nature of the title disclosed in this contract (for example, to remove a caution evidencing qualified title, or to lodge a plan of survey as regards limited title).

11 Compliance with work orders

- 11.1 *Normally*, the vendor must by completion comply with a *work order* made on or before the contract date and if this contract is completed the purchaser must comply with any other *work order*.
- 11.2 If the purchaser complies with a *work order*, and this contract is *rescinded* or *terminated*, the vendor must pay the expense of compliance to the purchaser.

12 Certificates and inspections

The vendor must do whatever is reasonably necessary to enable the purchaser, subject to the rights of any tenant –

- 12.1 to have the *property* inspected to obtain any certificate or report reasonably required;
- 12.2 to apply (if necessary in the name of the vendor) for –
- 12.2.1 any certificate that can be given in respect of the *property* under *legislation*; or
- 12.2.2 a copy of any approval, certificate, consent, direction, notice or order in respect of the *property* given under *legislation*, even if given after the contract date; and
- 12.3 to make 1 inspection of the *property* in the 3 days before a time appointed for completion.

13 Goods and services tax (GST)

- 13.1 Terms used in this clause which are not defined elsewhere in this contract and have a defined meaning in the *GST Act* have the same meaning in this clause.
- 13.2 *Normally*, if a *party* must pay the price or any other amount to the other *party* under this contract, GST is not to be added to the price or amount.
- 13.3 If under this contract a *party* must make an adjustment or payment for an expense of another party or pay an expense payable by or to a third party (for example, under clauses 14 or 20.7), the *party* must adjust or pay on completion any GST added to or included in the expense, but –
- 13.3.1 the amount of the expense must be reduced to the extent the party receiving the adjustment or payment (or the representative member of a GST group of which that party is a member) is entitled to an input tax credit for the expense; and
- 13.3.2 if the adjustment or payment under this contract is consideration for a taxable supply, an amount for GST must be added at the *GST rate*.
- 13.4 If this contract says this sale is the supply of a going concern –
- 13.4.1 the *parties* agree the supply of the *property* is a supply of a going concern;
- 13.4.2 the vendor must, between the contract date and completion, carry on the enterprise conducted on the land in a proper and business-like way;
- 13.4.3 if the purchaser is not registered by the date for completion, the *parties* must complete and the purchaser must pay on completion, in addition to the price, an amount being the price multiplied by the *GST rate* ("the retention sum"). The retention sum is to be held by the *depositholder* and dealt with as follows –
- if *within* 3 months of completion the purchaser *serves* a letter from the Australian Taxation Office stating the purchaser is registered with a date of effect of registration on or before completion, the *depositholder* is to pay the retention sum to the purchaser; but
 - if the purchaser does not *serve* that letter *within* 3 months of completion, the *depositholder* is to pay the retention sum to the vendor; and
- 13.4.4 if the vendor, despite clause 13.4.1, *serves* a letter from the Australian Taxation Office stating the vendor has to pay GST on the supply, the purchaser must pay to the vendor on demand the amount of GST assessed.
- 13.5 *Normally*, the vendor promises the margin scheme will not apply to the supply of the *property*.
- 13.6 If this contract says the margin scheme is to apply in making the taxable supply, the *parties* agree that the margin scheme is to apply to the sale of the *property*.
- 13.7 If this contract says the sale is not a taxable supply –
- 13.7.1 the purchaser promises that the *property* will not be used and represents that the purchaser does not intend the *property* (or any part of the *property*) to be used in a way that could make the sale a taxable supply to any extent; and
- 13.7.2 the purchaser must pay the vendor on completion in addition to the price an amount calculated by multiplying the price by the *GST rate* if this sale is a taxable supply to any extent because of –
- a breach of clause 13.7.1; or
 - something else known to the purchaser but not the vendor.
- 13.8 If this contract says this sale is a taxable supply in full and does not say the margin scheme applies to the *property*, the vendor must pay the purchaser on completion an amount of one-eleventh of the price if –
- 13.8.1 this sale is not a taxable supply in full; or
- 13.8.2 the margin scheme applies to the *property* (or any part of the *property*).
- 13.9 If this contract says this sale is a taxable supply to an extent –
- 13.9.1 clause 13.7.1 does not apply to any part of the *property* which is identified as being a taxable supply; and
- 13.9.2 the payments mentioned in clauses 13.7 and 13.8 are to be recalculated by multiplying the relevant payment by the proportion of the price which represents the value of that part of the *property* to which the clause applies (the proportion to be expressed as a number between 0 and 1). Any evidence of value must be obtained at the expense of the vendor.
- 13.10 *Normally*, on completion the vendor must give the recipient of the supply a tax invoice for any taxable supply by the vendor by or under this contract.
- 13.11 The vendor does not have to give the purchaser a tax invoice if the margin scheme applies to a taxable supply.
- 13.12 If the vendor is liable for GST on rents or profits due to issuing an invoice or receiving consideration before completion, any adjustment of those amounts must exclude an amount equal to the vendor's GST liability.
- 13.13 If the vendor *serves* details of a *GSTRW payment* which the purchaser must make, the purchaser does not have to complete earlier than 5 *business days* after that *service* and clause 21.3 does not apply to this provision.
- 13.14 If the purchaser must make a *GSTRW payment* the purchaser must, at least 2 *business days* before the date for completion, *serve* evidence of submission of a *GSTRW payment* notification form to the Australian Taxation Office by the purchaser or, if a direction under either clause 4.8 or clause 30.4 has been given, by the transferee named in the transfer the subject of that direction.

14 Adjustments

- 14.1 *Normally*, the vendor is entitled to the rents and profits and will be liable for all rates, water, sewerage and drainage service and usage charges, land tax, levies and all other periodic outgoings up to and including the *adjustment date* after which the purchaser will be entitled and liable.
- 14.2 The *parties* must make any necessary adjustment on completion, and –
- 14.2.1 the purchaser must provide the vendor with *adjustment figures* at least 2 *business days* before the date for completion; and
- 14.2.2 the vendor must confirm the *adjustment figures* at least 1 *business day* before the date for completion.
- 14.3 If an amount that is adjustable under this contract has been reduced under *legislation*, the *parties* must on completion adjust the reduced amount.
- 14.4 The *parties* must not adjust surcharge land tax (as defined in the Land Tax Act 1956) but must adjust any other land tax for the year current at the *adjustment date* –
- 14.4.1 only if land tax has been paid or is payable for the year (whether by the vendor or by a predecessor in title) and this contract says that land tax is adjustable;
- 14.4.2 by adjusting the amount that would have been payable if at the start of the year –
- the person who owned the land owned no other land;
 - the land was not subject to a special trust or owned by a non-concessional company; and
 - if the land (or part of it) had no separate taxable value, by calculating its separate taxable value on a proportional area basis.
- 14.5 The *parties* must not adjust any first home buyer choice property tax.
- 14.6 If any other amount that is adjustable under this contract relates partly to the land and partly to other land, the *parties* must adjust it on a proportional area basis.
- 14.7 If on completion the last bill for a water, sewerage or drainage usage charge is for a period ending before the *adjustment date*, the vendor is liable for an amount calculated by dividing the bill by the number of days in the period then multiplying by the number of unbilled days up to and including the *adjustment date*.
- 14.8 The vendor is liable for any amount recoverable for work started on or before the contract date on the *property* or any adjoining footpath or road.

15 Date for completion

The *parties* must complete by the date for completion and, if they do not, a *party* can serve a notice to complete if that *party* is otherwise entitled to do so.

16 Completion

• Vendor

- 16.1 *Normally*, on completion the vendor must cause the legal title to the *property* (being the estate disclosed in this contract) to pass to the purchaser free of any charge, mortgage or other interest, subject to any necessary registration.
- 16.2 The legal title to the *property* does not pass before completion.
- 16.3 If the vendor gives the purchaser a document (other than the transfer) that needs to be lodged for registration, the vendor must pay the lodgment fee to the purchaser.
- 16.4 If a *party* serves a land tax certificate showing a charge on any of the land, by completion the vendor must do all things and pay all money required so that the charge is no longer effective against the land.

• Purchaser

- 16.5 On completion the purchaser must pay to the vendor –
- 16.5.1 the price less any –
- deposit paid;
 - *FRCGW remittance* payable;
 - *GSTRW payment*; and
 - amount payable by the vendor to the purchaser under this contract; and
- 16.5.2 any other amount payable by the purchaser under this contract.
- 16.6 If any of the deposit is not covered by a *deposit-bond*, at least 1 *business day* before the date for completion the purchaser must give the vendor an order signed by the purchaser authorising the *depositholder* to account to the vendor for the deposit, to be held by the vendor in escrow until completion.
- 16.7 On completion the deposit belongs to the vendor.

17 Possession

- 17.1 *Normally*, the vendor must give the purchaser vacant possession of the *property* on completion.
- 17.2 The vendor does not have to give vacant possession if –
- 17.2.1 this contract says that the sale is subject to existing tenancies; and
- 17.2.2 the contract discloses the provisions of the tenancy (for example, by attaching a copy of the lease and any relevant memorandum or variation).
- 17.3 *Normally*, the purchaser can claim compensation (before or after completion) or *rescind* if any of the land is affected by a protected tenancy (a tenancy affected by Schedule 2, Part 7 of the Residential Tenancies Act 2010).

18 Possession before completion

- 18.1 This clause applies only if the vendor gives the purchaser possession of the *property* before completion.
- 18.2 The purchaser must not before completion –
- 18.2.1 let or part with possession of any of the *property*;
 - 18.2.2 make any change or structural alteration or addition to the *property*; or
 - 18.2.3 contravene any agreement between the *parties* or any direction, document, *legislation*, notice or order affecting the *property*.
- 18.3 The purchaser must until completion –
- 18.3.1 keep the *property* in good condition and repair having regard to its condition at the giving of possession; and
 - 18.3.2 allow the vendor or the vendor's authorised representative to enter and inspect it at all reasonable times.
- 18.4 The risk as to damage to the *property* passes to the purchaser immediately after the purchaser enters into possession.
- 18.5 If the purchaser does not comply with this clause, then without affecting any other right of the vendor –
- 18.5.1 the vendor can before completion, without notice, remedy the non-compliance; and
 - 18.5.2 if the vendor pays the expense of doing this, the purchaser must pay it to the vendor with interest at the rate prescribed under s101 Civil Procedure Act 2005.
- 18.6 If this contract is *rescinded* or *terminated* the purchaser must immediately vacate the *property*.
- 18.7 If the *parties* or their *solicitors* on their behalf do not agree in writing to a fee or rent, none is payable.

19 Rescission of contract

- 19.1 If this contract expressly gives a *party* a right to *rescind*, the *party* can exercise the right –
- 19.1.1 only by *servicing* a notice before completion; and
 - 19.1.2 in spite of any making of a claim or *requisition*, any attempt to satisfy a claim or *requisition*, any arbitration, litigation, mediation or negotiation or any giving or taking of possession.
- 19.2 *Normally*, if a *party* exercises a right to *rescind* expressly given by this contract or any *legislation* –
- 19.2.1 the deposit and any other money paid by the purchaser under this contract must be refunded;
 - 19.2.2 a *party* can claim for a reasonable adjustment if the purchaser has been in possession;
 - 19.2.3 a *party* can claim for damages, costs or expenses arising out of a breach of this contract; and
 - 19.2.4 a *party* will not otherwise be liable to pay the other *party* any damages, costs or expenses.

20 Miscellaneous

- 20.1 The *parties* acknowledge that anything stated in this contract to be attached was attached to this contract by the vendor before the purchaser signed it and is part of this contract.
- 20.2 Anything attached to this contract is part of this contract.
- 20.3 An area, bearing or dimension in this contract is only approximate.
- 20.4 If a *party* consists of 2 or more persons, this contract benefits and binds them separately and together.
- 20.5 A *party's solicitor* can receive any amount payable to the *party* under this contract or direct in writing that it is to be paid to another person.
- 20.6 A document under or relating to this contract is –
- 20.6.1 signed by a *party* if it is signed by the *party* or the *party's solicitor* (apart from a direction under clause 4.8 or clause 30.4);
 - 20.6.2 *served* if it is *served* by the *party* or the *party's solicitor*;
 - 20.6.3 *served* if it is *served* on the *party's solicitor*, even if the *party* has died or any of them has died;
 - 20.6.4 *served* if it is *served* in any manner provided in s170 of the Conveyancing Act 1919;
 - 20.6.5 *served* if it is sent by email or fax to the *party's solicitor*, unless in either case it is not received;
 - 20.6.6 *served* on a person if it (or a copy of it) comes into the possession of the person;
 - 20.6.7 *served* at the earliest time it is *served*, if it is *served* more than once; and
 - 20.6.8 *served* if it is provided to or by the *party's solicitor* or an *authorised Subscriber* by means of an *Electronic Workspace* created under clause 4. However, this does not apply to a notice making an obligation essential, or a notice of *rescission* or *termination*.
- 20.7 An obligation to pay an expense of another *party* of doing something is an obligation to pay –
- 20.7.1 if the *party* does the thing personally - the reasonable cost of getting someone else to do it; or
 - 20.7.2 if the *party* pays someone else to do the thing - the amount paid, to the extent it is reasonable.
- 20.8 Rights under clauses 4, 11, 13, 14, 17, 24, 30 and 31 continue after completion, whether or not other rights continue.
- 20.9 The vendor does not promise, represent or state that the purchaser has any cooling off rights.
- 20.10 The vendor does not promise, represent or state that any attached survey report is accurate or current.
- 20.11 A reference to any *legislation* (including any percentage or rate specified in *legislation*) is also a reference to any corresponding later *legislation*.
- 20.12 Each *party* must do whatever is necessary after completion to carry out the *party's* obligations under this contract.
- 20.13 Neither taking possession nor *servicing* a transfer of itself implies acceptance of the *property* or the title.

- 20.14 The details and information provided in this contract (for example, on pages 1 - 4) are, to the extent of each *party's* knowledge, true, and are part of this contract.
- 20.15 Where this contract provides for choices, a choice in BLOCK CAPITALS applies unless a different choice is marked.
- 20.16 Each *party* consents to –
- 20.16.1 any *party* signing this contract electronically; and
- 20.16.2 the making of this contract by the exchange of counterparts delivered by email, or by such other electronic means as may be agreed by the *parties*.
- 20.17 Each *party* agrees that electronic signing by a *party* identifies that *party* and indicates that *party's* intention to be bound by this contract.

21 Time limits in these provisions

- 21.1 If the time for something to be done or to happen is not stated in these provisions, it is a reasonable time.
- 21.2 If there are conflicting times for something to be done or to happen, the latest of those times applies.
- 21.3 The time for one thing to be done or to happen does not extend the time for another thing to be done or to happen.
- 21.4 If the time for something to be done or to happen is the 29th, 30th or 31st day of a month, and the day does not exist, the time is instead the last day of the month.
- 21.5 If the time for something to be done or to happen is a day that is not a *business day*, the time is extended to the next *business day*, except in the case of clauses 2 and 3.2.
- 21.6 *Normally*, the time by which something must be done is fixed but not essential.

22 Foreign Acquisitions and Takeovers Act 1975

- 22.1 The purchaser promises that the Commonwealth Treasurer cannot prohibit and has not prohibited the transfer under the Foreign Acquisitions and Takeovers Act 1975.
- 22.2 This promise is essential and a breach of it entitles the vendor to *terminate*.

23 Strata or community title

• Definitions and modifications

- 23.1 This clause applies only if the land (or part of it) is a lot in a strata, neighbourhood, precinct or community scheme (or on completion is to be a lot in a scheme of that kind).
- 23.2 In this contract –
- 23.2.1 'change', in relation to a scheme, means –
- a registered or registrable change from by-laws set out in this contract;
 - a change from a development contract or management statement set out in this contract; or
 - a change in the boundaries of common property;
- 23.2.2 'common property' includes association property for the scheme or any higher scheme;
- 23.2.3 'contribution' includes an amount payable under a by-law;
- 23.2.4 'information certificate' includes a certificate under s184 Strata Schemes Management Act 2015 and s174 Community Land Management Act 2021;
- 23.2.5 'interest notice' includes a strata interest notice under s22 Strata Schemes Management Act 2015 and an association interest notice under s20 Community Land Management Act 2021;
- 23.2.6 'normal expenses', in relation to an owners corporation for a scheme, means normal operating expenses usually payable from the administrative fund of an owners corporation for a scheme of the same kind;
- 23.2.7 'owners corporation' means the owners corporation or the association for the scheme or any higher scheme;
- 23.2.8 'the *property*' includes any interest in common property for the scheme associated with the lot; and
- 23.2.9 'special expenses', in relation to an owners corporation, means its actual, contingent or expected expenses, except to the extent they are –
- normal expenses;
 - due to fair wear and tear;
 - disclosed in this contract; or
 - covered by moneys held in the capital works fund.
- 23.3 Clauses 11, 14.8 and 18.4 do not apply to an obligation of the owners corporation, or to property insurable by it.
- 23.4 Clauses 14.4.2 and 14.6 apply but on a unit entitlement basis instead of an area basis.
- ### • Adjustments and liability for expenses
- 23.5 The *parties* must adjust under clause 14.1 –
- 23.5.1 a regular periodic contribution;
- 23.5.2 a contribution which is not a regular periodic contribution but is disclosed in this contract; and
- 23.5.3 on a unit entitlement basis, any amount paid by the vendor for a normal expense of the owners corporation to the extent the owners corporation has not paid the amount to the vendor.

- 23.6 If a contribution is not a regular periodic contribution and is not disclosed in this contract –
- 23.6.1 the vendor is liable for it if it was determined on or before the contract date, even if it is payable by instalments; and
- 23.6.2 the purchaser is liable for all contributions determined after the contract date.
- 23.7 The vendor must pay or allow to the purchaser on completion the amount of any unpaid contributions for which the vendor is liable under clause 23.6.1.
- 23.8 *Normally*, the purchaser cannot make a claim or *requisition* or *rescind* or *terminate* in respect of –
- 23.8.1 an existing or future actual, contingent or expected expense of the owners corporation;
- 23.8.2 a proportional unit entitlement of the lot or a relevant lot or former lot, apart from a claim under clause 6; or
- 23.8.3 a past or future change in the scheme or a higher scheme.
- 23.9 However, the purchaser can *rescind* if –
- 23.9.1 the special expenses of the owners corporation at the later of the contract date and the creation of the owners corporation when calculated on a unit entitlement basis (and, if more than one lot or a higher scheme is involved, added together), less any contribution paid by the vendor, are more than 1% of the price;
- 23.9.2 in the case of the lot or a relevant lot or former lot in a higher scheme, a proportional unit entitlement for the lot is disclosed in this contract but the lot has a different proportional unit entitlement at the contract date or at any time before completion;
- 23.9.3 a change before the contract date or before completion in the scheme or a higher scheme materially prejudices the purchaser and is not disclosed in this contract; or
- 23.9.4 a resolution is passed by the owners corporation before the contract date or before completion to give to the owners in the scheme for their consideration a strata renewal plan that has not lapsed at the contract date and there is not attached to this contract a strata renewal proposal or the strata renewal plan.
- **Notices, certificates and inspections**
- 23.10 Before completion, the purchaser must *serve* a copy of an interest notice addressed to the owners corporation and signed by the purchaser.
- 23.11 After completion, the purchaser must insert the date of completion in the interest notice and send it to the owners corporation.
- 23.12 The vendor can complete and send the interest notice as agent for the purchaser.
- 23.13 The vendor must *serve* at least 7 days before the date for completion, an information certificate for the lot, the scheme or any higher scheme which relates to a period in which the date for completion falls.
- 23.14 The purchaser does not have to complete earlier than 7 days after *service* of the information certificate and clause 21.3 does not apply to this provision. On completion the purchaser must pay the vendor the prescribed fee for the information certificate.
- 23.15 The vendor authorises the purchaser to apply for the purchaser's own information certificate.
- 23.16 The vendor authorises the purchaser to apply for and make an inspection of any record or other document in the custody or control of the owners corporation or relating to the scheme or any higher scheme.
- **Meetings of the owners corporation**
- 23.17 If a general meeting of the owners corporation is convened before completion –
- 23.17.1 if the vendor receives notice of it, the vendor must immediately notify the purchaser of it; and
- 23.17.2 after the expiry of any cooling off period, the purchaser can require the vendor to appoint the purchaser (or the purchaser's nominee) to exercise any voting rights of the vendor in respect of the lot at the meeting.

24 Tenancies

- 24.1 If a tenant has not made a payment for a period preceding or current at the *adjustment date* –
- 24.1.1 for the purposes of clause 14.2, the amount is to be treated as if it were paid; and
- 24.1.2 the purchaser assigns the debt to the vendor on completion and will if required give a further assignment at the vendor's expense.
- 24.2 If a tenant has paid in advance of the *adjustment date* any periodic payment in addition to rent, it must be adjusted as if it were rent for the period to which it relates.
- 24.3 If the *property* is to be subject to a tenancy on completion or is subject to a tenancy on completion –
- 24.3.1 the vendor authorises the purchaser to have any accounting records relating to the tenancy inspected and audited and to have any other document relating to the tenancy inspected;
- 24.3.2 the vendor must *serve* any information about the tenancy reasonably requested by the purchaser before or after completion; and
- 24.3.3 *normally*, the purchaser can claim compensation (before or after completion) if –
- a disclosure statement required by the Retail Leases Act 1994 was not given when required;
 - such a statement contained information that was materially false or misleading;
 - a provision of the lease is not enforceable because of a non-disclosure in such a statement; or
 - the lease was entered into in contravention of the Retail Leases Act 1994.

- 24.4 If the *property* is subject to a tenancy on completion –
- 24.4.1 the vendor must allow or transfer –
- any remaining bond money or any other security against the tenant's default (to the extent the security is transferable);
 - any money in a fund established under the lease for a purpose and compensation for any money in the fund or interest earned by the fund that has been applied for any other purpose; and
 - any money paid by the tenant for a purpose that has not been applied for that purpose and compensation for any of the money that has been applied for any other purpose;
- 24.4.2 if the security is not transferable, each *party* must do whatever is reasonably necessary to cause a replacement security to issue for the benefit of the purchaser and the vendor must hold the original security on trust for the benefit of the purchaser until the replacement security issues;
- 24.4.3 the vendor must give to the purchaser –
- at least 2 *business days* before the date for completion, a proper notice of the transfer (an attornment notice) addressed to the tenant, to be held by the purchaser in escrow until completion;
 - any certificate given under the Retail Leases Act 1994 in relation to the tenancy;
 - a copy of any disclosure statement given under the Retail Leases Act 1994;
 - a copy of any document served on the tenant under the lease and written details of its service, if the document concerns the rights of the landlord or the tenant after completion; and
 - any document served by the tenant under the lease and written details of its service, if the document concerns the rights of the landlord or the tenant after completion;
- 24.4.4 the vendor must comply with any obligation to the tenant under the lease, to the extent it is to be complied with by completion; and
- 24.4.5 the purchaser must comply with any obligation to the tenant under the lease, to the extent that the obligation is disclosed in this contract and is to be complied with after completion.

25 Qualified title, limited title and old system title

- 25.1 This clause applies only if the land (or part of it) –
- 25.1.1 is under qualified, limited or old system title; or
- 25.1.2 on completion is to be under one of those titles.
- 25.2 The vendor must *serve* a proper abstract of title *within 7 days* after the contract date.
- 25.3 If an abstract of title or part of an abstract of title is attached to this contract or has been lent by the vendor to the purchaser before the contract date, the abstract or part is *served* on the contract date.
- 25.4 An abstract of title can be or include a list of documents, events and facts arranged (apart from a will or codicil) in date order, if the list in respect of each document –
- 25.4.1 shows its date, general nature, names of parties and any registration number; and
- 25.4.2 has attached a legible photocopy of it or of an official or registration copy of it.
- 25.5 An abstract of title –
- 25.5.1 must start with a good root of title (if the good root of title must be at least 30 years old, this means 30 years old at the contract date);
- 25.5.2 in the case of a leasehold interest, must include an abstract of the lease and any higher lease;
- 25.5.3 *normally*, need not include a Crown grant; and
- 25.5.4 need not include anything evidenced by the Register kept under the Real Property Act 1900.
- 25.6 In the case of land under old system title –
- 25.6.1 in this contract 'transfer' means conveyance;
- 25.6.2 the purchaser does not have to *serve* the transfer until after the vendor has *served* a proper abstract of title; and
- 25.6.3 each vendor must give proper covenants for title as regards that vendor's interest.
- 25.7 In the case of land under limited title but not under qualified title –
- 25.7.1 *normally*, the abstract of title need not include any document which does not show the location, area or dimensions of the land (for example, by including a metes and bounds description or a plan of the land);
- 25.7.2 clause 25.7.1 does not apply to a document which is the good root of title; and
- 25.7.3 the vendor does not have to provide an abstract if this contract contains a delimitation plan (whether in registrable form or not).
- 25.8 On completion the vendor must give the purchaser any *document of title* that relates only to the *property*.
- 25.9 If on completion the vendor has possession or control of a *document of title* that relates also to other property, the vendor must produce it as and where necessary.
- 25.10 The vendor must give a proper covenant to produce where relevant.
- 25.11 The vendor does not have to produce or covenant to produce a document that is not in the possession of the vendor or a mortgagee.
- 25.12 If the vendor is unable to produce an original document in the chain of title, the purchaser will accept a photocopy from the *Land Registry* of the registration copy of that document.

26 Crown purchase money

- 26.1 This clause applies only if purchase money is payable to the Crown, whether or not due for payment.
 26.2 The vendor is liable for the money, except to the extent this contract says the purchaser is liable for it.
 26.3 To the extent the vendor is liable for it, the vendor is liable for any interest until completion.
 26.4 To the extent the purchaser is liable for it, the *parties* must adjust any interest under clause 14.

27 Consent to transfer

- 27.1 This clause applies only if the land (or part of it) cannot be transferred without consent under *legislation* or a *planning agreement*.
 27.2 The purchaser must properly complete and then *serve* the purchaser's part of an application for consent to transfer of the land (or part of it) *within 7 days* after the contract date.
 27.3 The vendor must apply for consent *within 7 days* after *service* of the purchaser's part.
 27.4 If consent is refused, either *party* can *rescind*.
 27.5 If consent is given subject to one or more conditions that will substantially disadvantage a *party*, then that *party* can *rescind within 7 days* after receipt by or *service* upon the *party* of written notice of the conditions.
 27.6 If consent is not given or refused –
 27.6.1 *within 42 days* after the purchaser *serves* the purchaser's part of the application, the purchaser can *rescind*; or
 27.6.2 *within 30 days* after the application is made, either *party* can *rescind*.
 27.7 Each period in clause 27.6 becomes 90 days if the land (or part of it) is –
 27.7.1 under a *planning agreement*; or
 27.7.2 in the Western Division.
 27.8 If the land (or part of it) is described as a lot in an unregistered plan, each time in clause 27.6 becomes the later of the time and 35 days after creation of a separate folio for the lot.
 27.9 The date for completion becomes the later of the date for completion and 14 days after *service* of the notice granting consent to transfer.

28 Unregistered plan

- 28.1 This clause applies only if some of the land is described as a lot in an unregistered plan.
 28.2 The vendor must do whatever is reasonably necessary to have the plan registered *within 6 months* after the contract date, with or without any minor alteration to the plan or any document to be lodged with the plan validly required or made under *legislation*.
 28.3 If the plan is not registered *within* that time and in that manner –
 28.3.1 the purchaser can *rescind*; and
 28.3.2 the vendor can *rescind*, but only if the vendor has complied with clause 28.2 and with any *legislation* governing the rescission.
 28.4 Either *party* can *serve* notice of the registration of the plan and every relevant lot and plan number.
 28.5 The date for completion becomes the later of the date for completion and 21 days after *service* of the notice.
 28.6 Clauses 28.2 and 28.3 apply to another plan that is to be registered before the plan is registered.

29 Conditional contract

- 29.1 This clause applies only if a provision says this contract or completion is conditional on an event, but does not apply to an event to which clause 28 applies.
 29.2 If the time for the event to happen is not stated, the time is 42 days after the contract date.
 29.3 If this contract says the provision is for the benefit of a *party*, then it benefits only that *party*.
 29.4 If anything is necessary to make the event happen, each *party* must do whatever is reasonably necessary to cause the event to happen.
 29.5 A *party* can *rescind* under this clause only if the *party* has substantially complied with clause 29.4.
 29.6 If the event involves an approval and the approval is given subject to a condition that will substantially disadvantage a *party* who has the benefit of the provision, the *party* can *rescind within 7 days* after either *party* *serves* notice of the condition.
 29.7 If the *parties* can lawfully complete without the event happening –
 29.7.1 if the event does not happen *within* the time for it to happen, a *party* who has the benefit of the provision can *rescind within 7 days* after the end of that time;
 29.7.2 if the event involves an approval and an application for the approval is refused, a *party* who has the benefit of the provision can *rescind within 7 days* after either *party* *serves* notice of the refusal; and
 29.7.3 the date for completion becomes the later of the date for completion and 21 days after the earliest of –
 • either *party* *serving* notice of the event happening;
 • every *party* who has the benefit of the provision *serving* notice waiving the provision; or
 • the end of the time for the event to happen.

- 29.8 If the *parties* cannot lawfully complete without the event happening –
- 29.8.1 if the event does not happen *within* the time for it to happen, either *party* can *rescind*;
- 29.8.2 if the event involves an approval and an application for the approval is refused, either *party* can *rescind*;
- 29.8.3 the date for completion becomes the later of the date for completion and 21 days after either *party* serves notice of the event happening.
- 29.9 A *party* cannot *rescind* under clauses 29.7 or 29.8 after the event happens.

30 Manual transaction

- 30.1 This clause applies if this transaction is to be conducted as a *manual transaction*.
- **Transfer**
- 30.2 *Normally*, the purchaser must *serve* the transfer at least 7 days before the date for completion.
- 30.3 If any information needed for the transfer is not disclosed in this contract, the vendor must *serve* it.
- 30.4 If the purchaser *serves* a transfer and the transferee is not the purchaser, the purchaser must give the vendor a direction signed by the purchaser personally for that transfer.
- 30.5 The vendor can require the purchaser to include a covenant or easement in the transfer only if this contract contains the wording of the proposed covenant or easement, and a description of the land burdened and benefited.
- **Place for completion**
- 30.6 *Normally*, the *parties* must complete at the completion address, which is –
- 30.6.1 if a special completion address is stated in this contract - that address; or
- 30.6.2 if none is stated, but a first mortgagee is disclosed in this contract and the mortgagee would usually discharge the mortgage at a particular place - that place; or
- 30.6.3 in any other case - the vendor's *solicitor's* address stated in this contract.
- 30.7 The vendor by reasonable notice can require completion at another place, if it is in NSW, but the vendor must pay the purchaser's additional expenses, including any agency or mortgagee fee.
- 30.8 If the purchaser requests completion at a place that is not the completion address, and the vendor agrees, the purchaser must pay the vendor's additional expenses, including any agency or mortgagee fee.
- **Payments on completion**
- 30.9 On completion the purchaser must pay to the vendor the amounts referred to in clauses 16.5.1 and 16.5.2, by cash (up to \$2,000) or *settlement cheque*.
- 30.10 *Normally*, the vendor can direct the purchaser to produce a *settlement cheque* on completion to pay an amount adjustable under this contract and if so –
- 30.10.1 the amount is to be treated as if it were paid; and
- 30.10.2 the *cheque* must be forwarded to the payee immediately after completion (by the purchaser if the *cheque* relates only to the *property* or by the vendor in any other case).
- 30.11 If the vendor requires more than 5 *settlement cheques*, the vendor must pay \$10 for each extra *cheque*.
- 30.12 If the purchaser must make a *GSTRW payment* the purchaser must –
- 30.12.1 produce on completion a *settlement cheque* for the *GSTRW payment* payable to the Deputy Commissioner of Taxation;
- 30.12.2 forward the *settlement cheque* to the payee immediately after completion; and
- 30.12.3 *serve* evidence of receipt of payment of the *GSTRW payment* and a copy of the settlement date confirmation form submitted to the Australian Taxation Office.
- 30.13 If the purchaser must pay an *FRCGW remittance*, the purchaser must –
- 30.13.1 produce on completion a *settlement cheque* for the *FRCGW remittance* payable to the Deputy Commissioner of Taxation;
- 30.13.2 forward the *settlement cheque* to the payee immediately after completion; and
- 30.13.3 *serve* evidence of receipt of payment of the *FRCGW remittance*.

31 Foreign Resident Capital Gains Withholding

- 31.1 This clause applies only if –
- 31.1.1 the sale is not an excluded transaction within the meaning of s14-215 of Schedule 1 to the *TA Act*; and
- 31.1.2 a *clearance certificate* in respect of every vendor is not attached to this contract.
- 31.2 If the vendor *serves* any *clearance certificate* or *variation*, the purchaser does not have to complete earlier than 5 *business days* after that *service* and clause 21.3 does not apply to this provision.
- 31.3 The purchaser must at least 2 *business days* before the date for completion, *serve* evidence of submission of a purchaser payment notification to the Australian Taxation Office by the purchaser or, if a direction under either clause 4.8 or clause 30.4 has been given, by the transferee named in the transfer the subject of that direction.
- 31.4 The vendor cannot refuse to complete if the purchaser complies with clause 31.3 and, as applicable, clauses 4.10 or 30.13.
- 31.5 If the vendor *serves* in respect of every vendor either a *clearance certificate* or a *variation* to 0.00 percent, clauses 31.3 and 31.4 do not apply.

32 Residential off the plan contract

- 32.1 This clause applies if this contract is an off the plan contract within the meaning of Division 10 of Part 4 of the Conveyancing Act 1919 (the Division).
- 32.2 No provision of this contract has the effect of excluding, modifying or restricting the operation of the Division.
- 32.3 If the purchaser makes a claim for compensation under the terms prescribed by sections 4 to 6 of Schedule 3 to the Conveyancing (Sale of Land) Regulation 2022 –
- 32.3.1 the purchaser cannot make a claim under this contract about the same subject matter, including a claim under clauses 6 or 7; and
 - 32.3.2 the claim for compensation is not a claim under this contract.

3 HAYDEN PL BOTANY NSW 2019

SPECIAL CONDITIONS TO CONTRACT FOR SALE

1/3 Hayden Place Botany NSW 2019

33. VENDOR WARRANTIES EXCLUDED

The Purchaser acknowledges and agrees that prior to entering into this Contract he has made his own inspections of and investigations and inquiries relating to the property and does not rely on any warranty representation or statement whether oral or written made or published by the Vendor or any person on behalf of the Vendor except such as are expressly contained herein or implied by legislation which cannot be excluded. Without limiting the generality of the foregoing, the Purchaser acknowledges and agrees that it does not rely wholly or partly on any statement, representation, promise or warranty made to it by or on behalf of the Vendor, including without limitation any statement, representation, warranty or promise in respect of:

- (a) the property or any improvements, furnishings, chattels, services, and installations;
- (b) the state of repair of the property and any improvements in or on it and the legality of any structures on the property;
- (c) the suitability of the property for any use or proposed use or redevelopment by the Purchaser;
- (d) the presence of any hazardous material in, on, over, under or emanating from the property, and if so, whether this breaches any laws;
- (e) any financial return or income or allowance derived from the property or which may in the future be derived from the property or any part of it;
- (f) compliance with any laws;
- (g) any heritage law, regulation or listing affecting the property;
- (h) the value and condition of the inclusions;
- (i) any interests affecting the property including from the local council or any authority for any proposed acquisition or change of use of the property;

and Purchaser agrees that it has made and relied upon its own investigations in relation to the above matters and has sought its own independent legal advice on and is satisfied as to the obligations and rights of the Purchaser under this Contract.

34. CONDITION OF PROPERTY

The Purchaser acknowledges that notwithstanding anything otherwise contained in this Contract, the property is purchased in its present condition and state of repair (subject to fair wear and tear) and the Purchaser accepts the property subject to any infestation or dilapidation and subject to all latent and patent defects, if any, structural or otherwise. The Purchaser shall not be entitled to make any objection requisition nor claim for compensation in respect of any matter referred to in this Clause.

35. MAINS AND SERVICES

The Purchaser shall take title subject to all existing water, sewerage, drainage, gas, electrical and other mains and service connections, pipes or distributors installed within the property and in whatever state or condition the same may be in and whether or not any of the said services are available or connected to any improvements on the property, and the Purchaser shall not make any objection, requisition nor claim for compensation nor be entitled to rescind or fail to complete this Contract by reason of any such matter and the Purchaser shall be deemed to have satisfied itself as to the position and nature of such installations.

36. DEATH, INSOLVENCY ETC

Without in any manner negating, limiting or restricting any rights available at law or in equity had this special condition not been included, in the event that either party (or if a party comprises more than one, any one of them) should prior to completion:

- (a) die or be found by a court or tribunal of competent jurisdiction to be incapable of administering their affairs, then the other party may rescind this Contract by notice in writing and the provisions of Clause 19 of the Contract shall apply;
- (b) being a Company resolve to go into liquidation or enter into any scheme or arrangement with its creditors or should any liquidator, receiver or official manager be appointed in respect of the party (or should a summons be issued or other Court proceedings be instituted for such appointment), then that party shall be deemed to be in default of an essential term of this Contract.

37. PURCHASER WARRANTY - AGENT

The Purchaser warrants to the Vendor that the Purchaser has not been introduced to the sale herein directly or indirectly through the service of any person other than the Vendor's agent (if any) named in the Contract, and the Purchaser agrees to and does hereby indemnify and will continue to indemnify the Vendor against all loss, damage and liability arising out of or relating to any breach of the warranty given by the Purchaser in this Clause and it is further agreed that the benefit of this warranty and indemnity shall not merge on completion of the Contract.

38. NOTICE TO COMPLETE

If either party ("the defaulting party") fails to complete the Contract by the completion date, the other party shall be entitled at any time after the completion date to serve a notice on the defaulting party making time to complete essential. The notice shall give as time for completion a period of not less than fourteen (14) days calculated from the day immediately following the day on which that notice is served on the defaulting party. A notice to complete of such duration is agreed by the parties to be reasonable and sufficient to render time for completion essential.

39. LATE COMPLETION

The Purchaser covenants and agrees that if from any cause whatsoever this Contract shall not be completed within the period provided for completion in this Contract then

- (a) the Purchaser shall thereafter but without prejudice to any other right of the Vendor as provided in this Contract or otherwise pay to the Vendor interest on the balance of the purchase moneys payable under this Contract at the rate of ten per centum (10%) per annum calculated on a daily basis commencing on the first day following the completion date provided in the Contract and continuing up to and including the date on which the Contract is completed. Payment of interest in accordance with this Clause is an essential term of the Contract and the Vendor shall not be required to complete this Contract unless such interest is tendered with the balance of the purchase moneys on settlement PROVIDED ALWAYS THAT the Purchaser shall not be liable to pay interest for any period during which completion does not take place as a result of default on the part of the Vendor; and
- (b) if the Vendor serves a notice to complete on the Purchaser then the Purchaser will pay to the Vendor on settlement the Vendor's legal costs in connection with the notice to complete which are agreed at \$450.00 plus GST and it is agreed that such

payment is an essential term of the Contract and the Vendor will not be required to complete this Contract unless the payment is tendered with the balance of the purchase moneys on settlement.

- (c) In addition to the Vendor's other rights under the Contract, the Purchaser agrees to pay to the Vendor on and as a condition of completion \$275.00 (inclusive of GST) where settlement does not take place on any appointed completion date as a consequence of the Purchaser's default.

40. AMENDMENTS TO STANDARD PROVISIONS

The parties acknowledge and agree that the printed conditions of this Contract shall be amended as follows:

- (a) Clause 7.1.1. shall be amended by substituting 1% for 5%;
- (b) Clause 14.4.2 is deleted.
- (c) Clause 23.5.2 is amended by deleting the words "but is disclosed in the contract";
- (d) Clause 23.6.1 is deleted and the following is substituted "the vendor is liable for it if it was determined on or before the contract date, but only to the extent that it is due and payable on or before the completion date; and the purchaser is liable for any amount determined on or before the contract date that is due and payable after the completion date, even if payable by instalments; and"
- (e) Clauses 23.13 and 23.14 are deleted;
- (f) The Purchaser must provide an information certificate for the lot, the scheme or an higher scheme which relates to a period in which the date for completion falls to the Vendor not less than 5 days prior to completion.

41. DEPOSIT

Notwithstanding any other provision in this Contract, the Vendor and the Purchaser agree that the deposit under this contract is ten percent (10%) of the purchase price and if on exchange of Contracts the Purchaser has paid less than ten percent (10%) of the purchase price on account of the deposit then the balance will be payable on completion of the

Contract, or forthwith in the event of termination of the Contract in circumstances where the deposit is forfeited to the Vendor. If the Purchaser has paid less than ten percent (10%) of the purchase price on account of the deposit upon exchange of contracts then the parties agree that the moneys are to be invested by the stakeholder in accordance with clause 2.9 of the contract (unless otherwise directed by the Vendor) and all interest will be paid wholly to the Vendor.

42. ALTERATIONS TO THE CONTRACT

Each party hereto authorises his, her, or their solicitor or any employee of that solicitor, up to the date of this Contract to make alterations to this Contract, including the addition of annexures after execution and up until the date of this Contract, and any such alterations shall be binding upon the party deemed hereby to have authorised the same, and any annexure so added shall form part of this Contract as if same was annexed prior to the Contract being executed.

43. GUARANTEE

If the Purchaser is a Company:

- (a) In consideration of the Vendor entering into this Contract with the Purchaser the person or persons signing this Contract for or on behalf of the Purchaser Company also sign as guarantors and hereby unconditionally and irrevocably guarantee (and if more than one jointly and severally guarantee) to the Vendor the obligations of the Purchaser under this Contract including the payment of all moneys due and payable by the Purchaser under this Contract.
- (b) This guarantee shall continue until the obligations of the Purchaser under this Contract have been fully satisfied and discharged.
- (c) If the Purchaser does not pay any of the moneys due under this Contract by the due date and in accordance with the terms of the Contract, the guarantor agrees to pay the moneys on demand by the Vendor. A demand may be made at any time and from time to time.
- (d) The guarantee is a continuing security. The guarantor waives any right it has of first requiring the Vendor to proceed against or enforce any other right, power, remedy or security or claim payment from the Purchaser or any other person before claiming against the guarantor under this guarantee.
- (e) The liabilities of the guarantor and the rights of the Vendor under this guarantee are not affected by anything which might otherwise affect them at law or in equity including, without limitation, one or more of the following:

- (i) the vendor or another person granting time or other indulgence to, compounding or compromising with or releasing the Purchaser; or
- (ii) acquiescence, delay, acts, omissions or mistakes on the part of the vendor;
- (iii) any variation or novation of a right of the vendor, or alteration of this contract or document, in respect of the purchaser.

44. REQUISITIONS

Despite the provisions of Clause 5.1, the Purchaser shall not raise any requisitions on title other than the requisitions on title attached to this Contract.

45. VENDOR DISCLOSURE

The vendor discloses that:

- (a) a non-structural internal wall was erected within the property with the approval of the Owners Corporation to create a second bedroom ("the Works");
- (b) the purchaser will not raise any objection, claim for compensation or terminate or rescind this contract in respect of any matter disclosed in this clause.

46. ENTIRE CONTRACT

The Purchaser acknowledges and agrees that this document constitutes the entire agreement between the parties.

STRATA TITLE (RESIDENTIAL) PROPERTY REQUISITIONS ON TITLE

Vendor:
Purchaser:
Property:
Dated:

Possession and tenancies

1. Vacant possession of the property must be given on completion unless the Contract provides otherwise.
2. Is anyone in adverse possession of the property or any part of it?
3.
 - (a) What are the nature and provisions of any tenancy or occupancy?
 - (b) If they are in writing, all relevant documentation should be produced, found in order and handed over on completion with notices of attornment.
 - (c) Please specify any existing breaches.
 - (d) All rent should be paid up to or beyond the date of completion.
 - (e) Please provide details of any bond together with the Rental Bond Board's reference number.
 - (f) If any bond money is held by the Rental Bond Board, the appropriate transfer documentation duly signed should be handed over on completion.
4. Is the property affected by a protected tenancy? (A tenancy affected by Parts 2, 3, 4 or 5 of the *Landlord and Tenant (Amendment) Act 1948*.)
5. If the tenancy is subject to the *Residential Tenancies Act 2010 (NSW)* :
 - (a) has either the vendor or any predecessor or the tenant applied to the Consumer, Trader and Tenancy Tribunal for an order?
 - (b) have any orders been made by the Consumer, Trader and Tenancy Tribunal? If so, please provide details.

Title

6. Subject to the Contract, on completion the vendor should be registered as proprietor in fee simple of the property and recorded as the owner of the property on the strata roll, free of all other interests.
7. On or before completion, any mortgage or caveat or writ must be discharged, withdrawn or cancelled (as the case may be) or, in the case of a mortgage or caveat, an executed discharge or withdrawal handed over on completion together with a notice under Section 118 of the *Strata Schemes Management Act 1996 (the Act)*.
8. Are there any proceedings pending or concluded that could result in the recording of any writ on the title to the property or in the General Register of Deeds? If so, full details should be provided at least 14 days prior to completion.
9. When and where may the title documents be inspected?
10. Are the inclusions or fixtures subject to any charge or hiring agreement? If so, details must be given and any indebtedness discharged prior to completion or title transferred unencumbered to the vendor prior to completion.

Adjustments

11. All outgoings referred to in clause 14.1 of the Contract must be paid up to and including the date of completion.
12. Is the vendor liable to pay land tax or is the property otherwise charged or liable to be charged with land tax? If so:
 - (a) to what year has a return been made?
 - (b) what is the taxable value of the property for land tax purposes for the current year?

Survey and building

13. Subject to the Contract, survey should be satisfactory and show that the whole of the property and the common property is available, that there are no encroachments by or upon the property or the common property and that all improvements comply with local government/planning legislation.
14. Is the vendor in possession of a survey report? If so, please produce a copy for inspection prior to completion. The original should be handed over on completion.
15. In respect of the property and the common property:
 - (a) Have the provisions of the *Local Government Act*, the *Environmental Planning and Assessment Act 1979* and their regulations been complied with?
 - (b) Is there any matter that could justify the making of an upgrading or demolition order in respect of any building or structure?
 - (c) Has the vendor a Building Certificate which relates to all current buildings or structures? If so, it should be handed over on completion. Please provide a copy in advance.
 - (d) Has the vendor a Final Occupation Certificate issued under the *Environmental Planning and Assessment Act 1979* for all current buildings or structures? If so, it should be handed over on completion. Please provide a copy in advance.
 - (e) In respect of any residential building work carried out in the last 7 years:
 - (i) please identify the building work carried out;
 - (ii) when was the building work completed?
 - (iii) please state the builder's name and licence number;

- (iv) please provide details of insurance under the *Home Building Act 1989*.
16. Has the vendor (or any predecessor) or the Owners Corporation entered into any agreement with or granted any indemnity to the Council or any other authority concerning any development on the property or the common property?
17. If a swimming pool is on the common property:
- (a) when did construction of the swimming pool commence?
 - (b) is the swimming pool surrounded by a barrier which complies with the requirements of the *Swimming Pools Act 1992*?
 - (c) if the swimming pool has been approved under the *Local Government Act 1993*, please provide details.
 - (d) are there any outstanding notices or orders?
18. (a) If there are any party walls, please specify what rights exist in relation to each party wall and produce any agreement. The benefit of any such agreement should be assigned to the purchaser on completion.
- (b) Is the vendor aware of any dispute regarding boundary or dividing fences or party walls?
 - (c) Has the vendor received any notice, claim or proceedings under the *Dividing Fences Act 1991* or the *Encroachment of Buildings Act 1922*?

Affectations, notices and claims

19. In respect of the property and the common property:
- (a) Is the vendor aware of any rights, licences, easements, covenants or restrictions as to use of them other than those disclosed in the Contract?
 - (b) Has any claim been made by any person to close, obstruct or limit access to or from them or to prevent the enjoyment of any easement appurtenant to them?
 - (c) Is the vendor aware of:
 - (i) any road, drain, sewer or storm water channel which intersects or runs through them?
 - (ii) any dedication to or use by the public of any right of way or other easement over any part of them?
 - (iii) any latent defects in them?
 - (d) Has the vendor any notice or knowledge of them being affected by the following:
 - (i) any resumption or acquisition or proposed resumption or acquisition?
 - (ii) any notice requiring work to be done or money to be spent on them or any footpath or road adjoining? If so, such notice must be complied with prior to completion.
 - (iii) any work done or intended to be done on them or the adjacent street which may create a charge on them or the cost of which might be or become recoverable from the purchaser?
 - (iv) any sum due to any local or public authority recoverable from the purchaser? If so, it must be paid prior to completion.
 - (v) any realignment or proposed realignment of any road adjoining them?
 - (vi) any contamination of them?

Owners corporation management

20. Has the initial period expired?
21. If the property includes a utility lot, please specify the restrictions.
22. If there are any applications or orders under Chapter 5 of the Act, please provide details.
23. Do any special expenses (as defined in clause 23.2 of the Contract) exceed 1% of the price?

Capacity

24. If the Contract discloses that the vendor is a trustee, evidence should be produced to establish the trustee's power of sale.

Requisitions and transfer

25. If the transfer or any other document to be handed over on completion is executed pursuant to a power of attorney, then at least 7 days prior to completion a copy of the registered power of attorney should be produced and found in order.
26. If the vendor has or is entitled to have possession of the title deeds the Certificate Authentication Code must be provided 7 days prior to settlement.
27. Searches, surveys, enquiries and inspection of title deeds must prove satisfactory.
28. The purchaser reserves the right to make further requisitions prior to completion.
29. Unless we are advised by you to the contrary prior to completion, it will be assumed that your replies to these requisitions remain unchanged as at completion date.

NEW SOUTH WALES LAND REGISTRY SERVICES - TITLE SEARCH
-----FOLIO: 1/SP3852

SEARCH DATE	TIME	EDITION NO	DATE
-----	-----	-----	-----
20/3/2026	9:04 AM	8	26/11/2019

LAND
-----LOT 1 IN STRATA PLAN 3852
AT BOTANY
LOCAL GOVERNMENT AREA BAYSIDEFIRST SCHEDULE

LJILJANA NEDANOSKI

(T AA210703)

SECOND SCHEDULE (2 NOTIFICATIONS)

- 1 INTERESTS RECORDED ON REGISTER FOLIO CP/SP3852
- 2 AP713671 MORTGAGE TO MACQUARIE BANK LIMITED

NOTATIONS

UNREGISTERED DEALINGS: NIL

*** END OF SEARCH ***

NEW SOUTH WALES LAND REGISTRY SERVICES - TITLE SEARCH

FOLIO: CP/SP3852

SEARCH DATE	TIME	EDITION NO	DATE
-----	----	-----	----
14/4/2026	12:53 PM	11	14/1/2020

LAND

THE COMMON PROPERTY IN THE STRATA SCHEME BASED ON STRATA PLAN 3852
WITHIN THE PARCEL SHOWN IN THE TITLE DIAGRAM

AT BOTANY
LOCAL GOVERNMENT AREA BAYSIDE
PARISH OF BOTANY COUNTY OF CUMBERLAND
TITLE DIAGRAM SHEET 1 SP3852

FIRST SCHEDULE

THE OWNERS - STRATA PLAN NO. 3852
ADDRESS FOR SERVICE OF DOCUMENTS:
C/- GK STRATA MANAGEMENT
LOCKED BAG 22
HAYMARKET NSW 1238

SECOND SCHEDULE (5 NOTIFICATIONS)

- 1 RESERVATIONS AND CONDITIONS IN THE CROWN GRANT(S)
- 2 D125373 RIGHT OF CARRIAGEWAY APPURTENANT TO THE LAND ABOVE DESCRIBED AFFECTING THE SITE OF RIGHT OF CARRIAGEWAY 3.05 METRES WIDE IN DEPOSITED PLAN 233146
- 3 ATTENTION IS DIRECTED TO CLAUSE 3 SCHEDULE 4 STRATA SCHEMES (FREEHOLD DEVELOPMENT) ACT 1973 REGARDING BOUNDARIES BETWEEN LOTS AND COMMON PROPERTY IN STRATA SCHEMES REGISTERED BEFORE 1-7-1974
- 4 AM407205 INITIAL PERIOD EXPIRED
- 5 AM407205 CONSOLIDATION OF REGISTERED BY-LAWS

SCHEDULE OF UNIT ENTITLEMENT (AGGREGATE: 3255)

STRATA PLAN 3852

LOT	ENT	LOT	ENT	LOT	ENT	LOT	ENT
1	- 99	2	- 140	3	- 140	4	- 151
5	- 99	6	- 140	7	- 140	8	- 151
9	- 99	10	- 141	11	- 140	12	- 151
13	- 141	14	- 141	15	- 136	16	- 138
17	- 141	18	- 141	19	- 136	20	- 136
21	- 141	22	- 141	23	- 136	24	- 136

END OF PAGE 1 - CONTINUED OVER

FOLIO: CP/SP3852

PAGE 2

NOTATIONS

UNREGISTERED DEALINGS: NIL

*** END OF SEARCH ***

26043...

PRINTED ON 14/4/2026

* Entries preceded by an asterisk do not appear on the former Certificate of Title abolished in 2021 or the current edition of Water Access Licence Certificate. Warning: the information appearing under notations has not been formally recorded in the Register.

 CONVERSION TABLE ADDED IN
 REGISTRAR GENERAL'S DEPARTMENT

STRATA PLAN 3852

FEET	INCHES	METRES
1	11 1/2	0.595
4	11 1/2	1.51
8	-	2.44
8	1 1/2	2.475
8	6	2.59
8	8 7/8	2.665
8	9 5/8	2.685
10	-	3.05
14	1 3/4	4.31
18	-	5.485
20	-	6.095
22	8	6.91
23	9 1/8	7.24
30	11 5/8	9.44
36	1 3/8	11.01
40	-	12.19
70	0 5/8	21.35
117	1 3/4	35.705
134	9 3/8	41.08
194	11 7/8	59.43

SQ FT	SQ M
52	4.8
56	5.2
64	5.9
65	6
78	7.2
88.7	8.2
101	9.4
111	10.3
113	10.5
114	10.6
146	13.6
153	14.2
175	16.3
179	16.6
193	17.9
225	20.9
228	21.2
232	21.6
249	23.1
670	62.2
801	74.4
849	78.9
868	80.6
880	81.8
887	82.4
913	84.8
929	86.3
940	87.3
988	91.8
1018	94.6
1019	94.7
1032	95.9
1040	96.6
1059	98.4
1062	98.7
1080	100.3
1086	100.9
1138	105.7
1141	106
1145	106.4
1152	107
1167	108.4
1188	110.4
1209	112.3
1213	112.7

STRATA PLAN No. 3852

SCHEDULE OF UNIT ENTITLEMENT.		OFFICE USE ONLY.	
		Current C's of T.	
Lot No.	Unit Entitlement.	Vol.	Fol.
1	99	11018	1
2	140	11018	2
3	140	11018	3
4	151	11018	4
5	99	11018	5
6	140	11018	6
7	140	11018	7
8	151	11018	8
9	99	11018	9
10	141	11018	10
11	140	11018	11
12	151	11018	12
13	141	11018	13
14	141	11018	14
15	136	11018	15
16	138	11018	16
17	141	11018	17
18	141	11018	18
19	136	11018	19
20	136	11018	20
21	141	11018	21
22	141	11018	22
23	136	11018	23
24	136	11018	24
Aggregate.	3255		

[Handwritten Signature]

Council Clerk.

STRATA PLAN No. 3852
BASEMENT & PARKING.

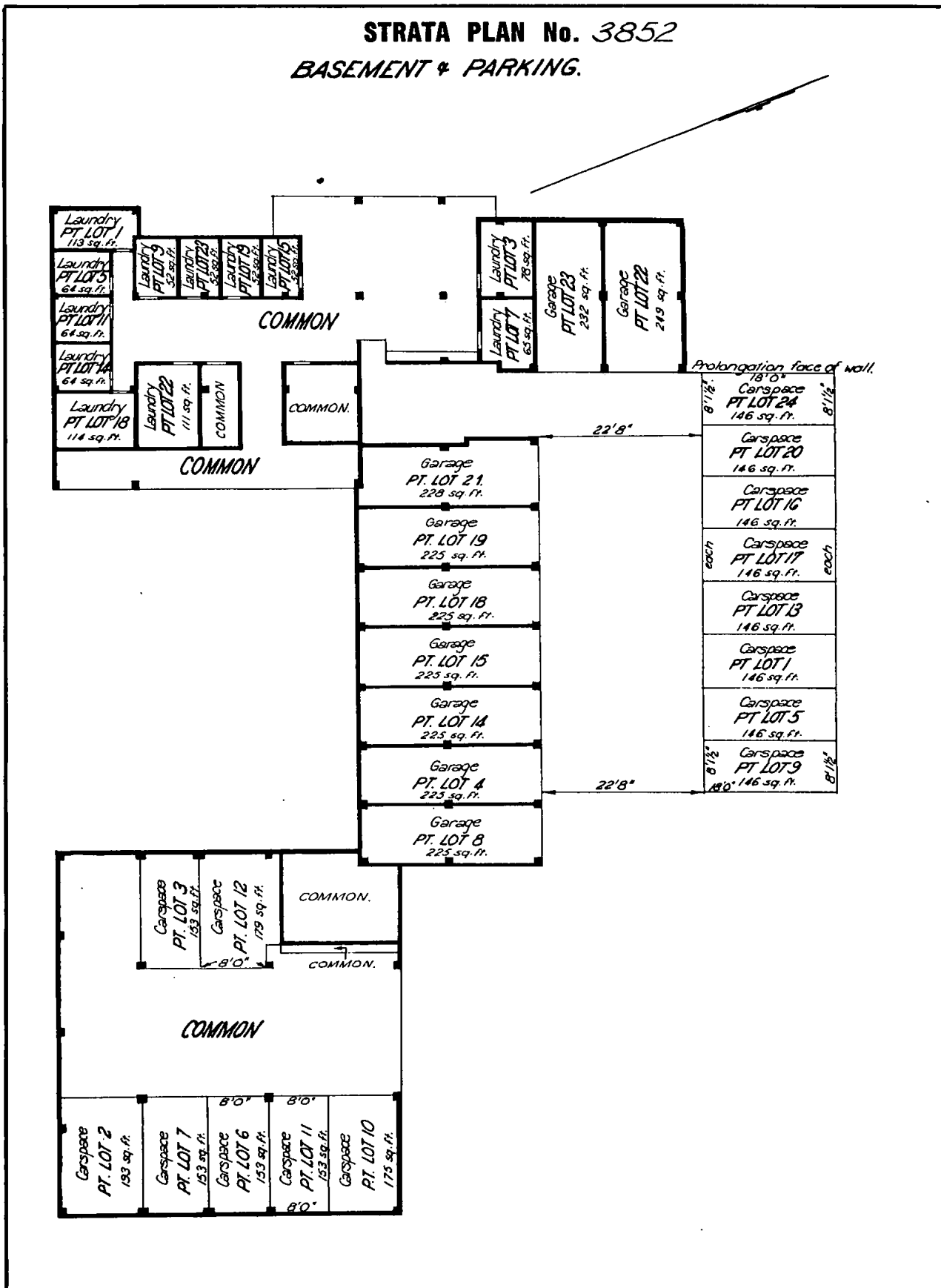

NOTE: The height of the carspaces is limited to a height of 8'6" above the bitumen surface upon which they stand.

[Signature]
 Council Clerk.

STRATA PLAN No. 3852
GROUND FLOOR

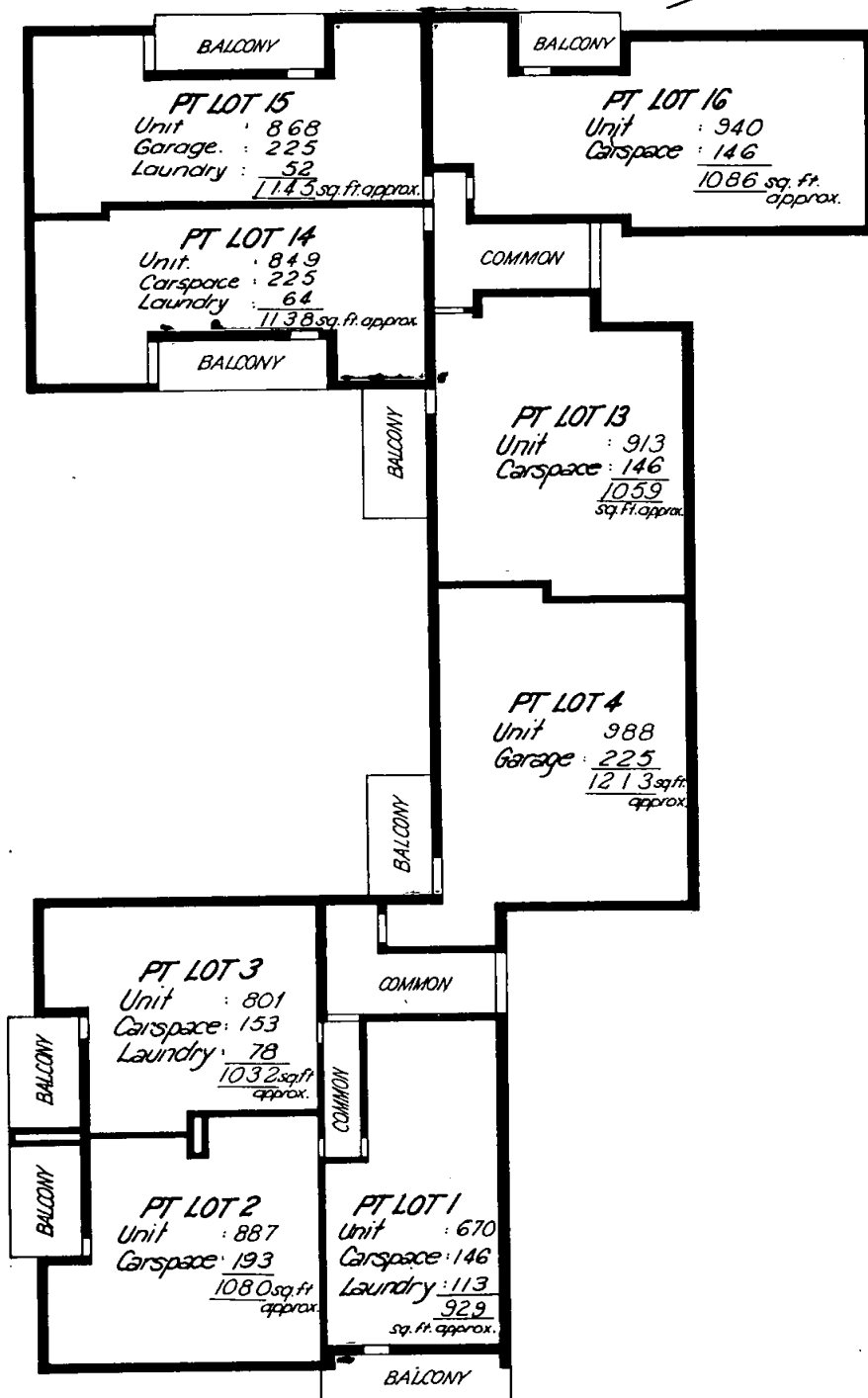

NOTE : The height of the balcony of lots 1, 2, 3, 13, 14, 15 & 16 is limited to 8'6" above the concrete floor and the area of the balcony is included in the total area of the lot to which it is attached.

Council Clerk.

STRATA PLAN No. 3852
FIRST FLOOR

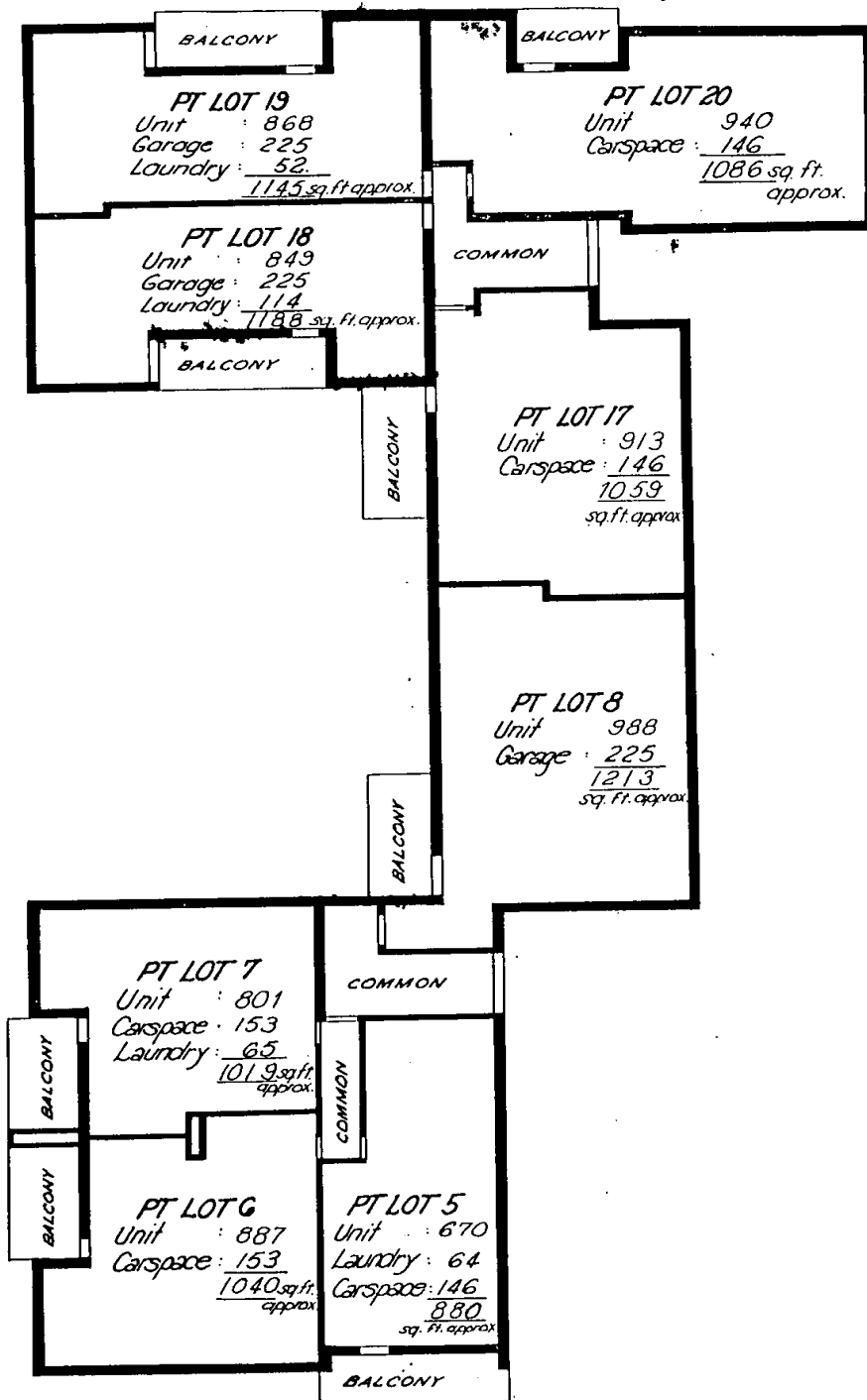

NOTE: The height of the balcony of lots 5, 6, 7, 8, 17, 18, 19 & 20 is limited to 8'6" above the concrete floor and the area of the balcony is included in the total area of the lot to which it is attached.

Arvadham
 Council Clerk.

STRATA PLAN No. 3852 SECOND FLOOR

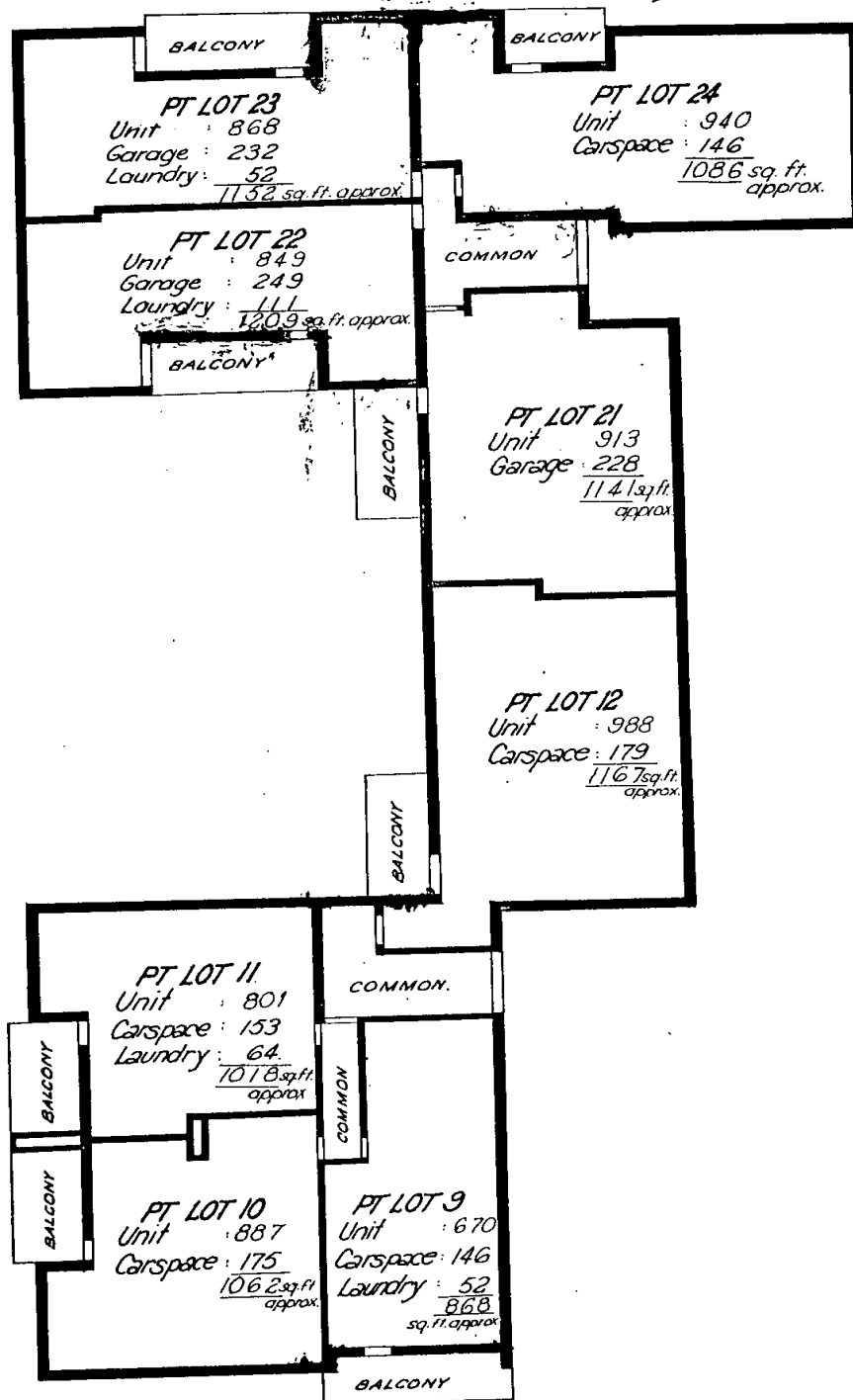

NOTE: The height of the balcony of lots 9, 10, 11, 12, 21, 22, 23 & 24 is limited to 8'6" above the concrete floor and the area of the balcony is included in the total area of the lot to which it is attached.

R. M. ...
Council Clerk.



APR 24 11 41 AM '42 D125373
Sdm South Wales.

FEES:—
Lodgment ...
Endorsement ...
Certificate ...

MEMORANDUM OF TRANSFER
(READABLE TO THE PUBLIC)
Collection for Stamp Duty
24/4/42

200
1/20

(Trusts must not be disclosed in the transfer.)

ARTHUR DAVID THOMPSON, of Mascot Wool Scourer (herein called transferor) (herein called transferor)

If a less estate, strike out "in fee simple," and interline the required alteration.

being registered as the proprietor of an estate in fee simple in the land hereinafter described, subject however, to such encumbrances, liens and interests as are notified hereunder in consideration of **ONE HUNDRED AND FIFTY FIVE POUNDS TEN SHILLINGS** (155-10-0) (the receipt whereof is hereby acknowledged) paid to me by **THE METROPOLITAN WATER SEWERAGE AND DRAINAGE BOARD**

(herein called transferee)

If to two or more, state whether as joint tenants or tenants in common.

do hereby transfer to the said transferee ALL such my Estate and Interest in ALL THE land mentioned in the schedule following:—

If all the references cannot be conveniently inserted, a form of annexure (obtainable at L.T.O.) may be added. Any annexure must be signed by the parties and their signatures witnessed.

County.	Parish.	Reference to Title (c)			Description of Land (if part only). (d)
		Whole or Part.	Vol.	Fol.	
Cumberland	Botany	Part	1524	128	being the land shown edged red on the plan annexed hereto and marked "A"

If part only of the land comprised in a Certificate or Certificate of Title is to be transferred add "and being lot sec. D.P. or " being the land shown in the plan annexed hereto," or "being the residue of the land in certificate (or grant) registered Vol. Fol. Where the consent of the local council is required to a subdivision the certificate and plan mentioned in the F. G. Act, 1919, should accompany the transfer.

And the transferee covenants with the transferor **RESERVING** unto the transferor as appurtenant to the two parcels forming together the residue of the land comprised in the said Certificate of Title a right of carriage way over that part of the land hereby transferred which is shown tinted brown on the said plan and upon which the transferee has constructed a ramp and crossing over the sewer of the transferee upon the said land hereby transferred and in relation to the said right of carriage way (a) the transferor **DOES HEREBY COVENANT** with the transferee **ENCUMBRANCES, &c., REFERRED TO,** that no vehicle the weight of which when loaded exceeds five tons shall be driven over or along the said ramp and crossing and that the transferee shall at all times without the necessity for any concurrence or consent on

Strike out if unnecessary. Covenants should comply with Section 88 of the Conveyancing Act, 1919-1939. Here also should be set forth any right-of-way or easement or exception. Any provision in addition to or modification of the covenants implied by the Act may also be inserted. If the space provided is insufficient a form of annexure should be used.

Signed at _____ the _____ day of _____ 19____

A very short note will suffice

Signed in my presence by the transferor

WHO IS PERSONALLY KNOWN TO ME

Transferor.*

Signed Misc. Plan of Sub. In. (R.P.)

Regd. No. 46786

PLAN FILED IN PLAN ROOM
AS FP 346786

If executed within the State this instrument should be signed or acknowledged before the Registrar General, or Deputy Registrar General, or a Notary Public, a J.P., or a Magistrate for A.S. Div. to whom the Transferor is known, or one of the attesting witnesses must appear before one of the above functionaries to make a declaration in the form overleaf. As to instruments executed elsewhere, see page 2.

Accepted, and I hereby certify this Transfer to be correct for the purposes of the Real Property Act.

Signed in my presence by the transferee

WHO IS PERSONALLY KNOWN TO ME

Transferee.

Repeat attestation if necessary.

If the Transferor or Transferee signs by a mark, the attestation must state that the instrument was read over and explained to him, and that he appeared fully understood the same.

* If signed by virtue of any power of attorney, the original power must be registered, and produced with each dealing, and the memorandum of non-revocation on page 2 signed by the attorney before a witness.
† N.B. Section 117 requires that the above Certificate be signed by Transferee or his Solicitor, and renders any person falsely or negligently certifying liable to a penalty of £50; also to damages recoverable by parties injured. If the Solicitor signs he must sign his own name and not that of his firm.
No alteration should be made by erasure. The words rejected should be scored through with the pen, and those substituted written over them, the alteration being verified by signature or initials in the margin, or noticed in the attestation.

THIS SPACE TO BE LEFT FREE FROM NOTATION.

D125373

No. _____

LODGED BY: R.W. HOOKE,
 Solicitor for M.W.S. & D. Board
 339-341 Pitt Street,
 SYDNEY.

CONSENT OF MORTGAGEE.

I, _____ mortgagee under Mortgage No. _____
 release and discharge the land comprised in the within transfer from such mortgage and all claims
 thereon but without prejudice to my rights and remedies as regards the balance of the land comprised
 in such mortgage.

Dated at this } Mortgagee.
 day of 19 }
 Signed in my presence by }
 who is personally known to me. }

MEMORANDUM AS TO NON-REVOCATION OF POWER OF ATTORNEY.

(To be signed at the time of executing the within instrument.)

Memorandum whereby the undersigned states that he has no notice of the revocation of the Power
 of Attorney registered No. _____ Miscellaneous Register under the authority of which he has
 just executed the within transfer.

Signed at the day of 19 .
 Signed at the place and on the date above-mentioned, in the presence of—

FORM OF DECLARATION BY ATTESTING WITNESS.

Appeared before me at _____, the _____ day of _____, one thousand
 nine hundred and forty, the attesting witness to this instrument,
 and declared that he personally knew the person
 signing the same, and whose signature thereto he has attested; and that the name purporting to be such
 signature of the said _____ is _____ own handwriting, and
 that he was of sound mind and freely and voluntarily signed the same.

This form is not
 appropriate in cases of
 delegation by trustee.

Strike out unnecessary
 words. Add any other
 matter necessary to
 show that the power is
 effective.

May be made before
 either Registrar-
 General, Deputy
 Registrar-General,
 Notary Public, J.P., or
 Commissioner for
 Affidavits.
 Not required if the
 instrument itself be
 made or acknowledged
 before one of these
 parties.

INDEXED
 1942
 R.C.M.
 CH. REG. 1

MEMORANDUM OF TRANSFER of

Acres _____ roods 32 perches less A in
 an unincorporated lot 2 & 3 Sec. 4 of 107 Reserve
 Right of Service Way: Together with easements
 and
 Municipality Botany
 Parish _____ County _____
 the Metropolitan Water
 Sewerage and Drainage Board Transferee.

DOCUMENTS LODGED HEREWITH.

To be filled in by person lodging dealing.

Nature.	No.	Reg'd Propr., M't'gor, etc.

Particulars entered in Register Book, Vol. 5334 Fol. 125

the 2nd day of July 1942,
 at _____ minutes of _____ o'clock in the afternoon.

R. W. Hooke
 Registrar-General

LEAVE THESE SPACES FOR DEPARTMENTAL USE

PROGRESS RECORD.

Sent to Survey Branch...	575	575
Received from Records...	37	37
Draft written ...	11.6.42	
Draft examined...	18.6.42	
Diagram prepared	19.6.42	
Diagram examined	22.6.42	
Draft forwarded	23.6.42	
Supt. of Engrossers	25.6.42	
Cancellation Clerk	25.6.42	
VOL. 5333 Fol. 34		
Diagram Fees ...		
Additional Folios		

If the parties be resident without the State, but in any other part of the British Dominions,
 the instrument must be signed or acknowledged before the Registrar-General or Recorder of Titles
 of such Possession, or before any Judge, Notary Public, Justice of the Peace for New South Wales,
 or Commissioner for taking affidavits for New South Wales, or the Mayor or Chief Officer of any
 municipal or local government corporation of such part, or the Governor, Government Resident,
 or Chief Secretary of such part or such other person as the Chief Justice of New South Wales
 may appoint.

If resident in the United Kingdom then before the Mayor or Chief Officer of any corporation
 or a Notary Public.

If resident at any foreign place, then the parties should sign or acknowledge before a British
 Minister, Ambassador, Envoy, Minister Chargé d'Affaires, Secretary of the Embassy or Legation,
 Consul-General, Consul, Vice-Consul, Acting-Consul, Pro-Consul, or Consular Agent, who should
 affix his seal of office, or the attesting witness may make a declaration of the due execution
 thereof before one of such persons (who should sign and affix his seal to such declaration), or such
 other person as the said Chief Justice may appoint.

The fees are:—Lodgment fee 1s/6 (includes endorsement on first certificate), and 2/6 for
 each additional certificate included in the Transfer, and 1s for every new Certificate of Title issuing
 upon a Transfer on sale for a consideration of not more than £1,000, and 1s 3d for a new Cer-
 tificate of Title in every other case. Additional fees, however, may be necessary in cases
 involving more than a simple diagram or more than six folios of engrossing.

Tenants in common must receive separate Certificates.
 If part only of the land is transferred a new Certificate must issue, but the old Certificate
 may remain in the Office, or the Transferor may take out a new Certificate for the residue.

(?) Council to D 125373

BOTANY MUNICIPAL COUNCIL

Town Clerk's Certificate to New Road or Subdivision.

Local Government Act 1919, Sec. 327, Ordinance No. 32 Form 1.

2-1 3/5

Town Clerk's Office,
Town Hall,
Botany 22nd November, 1940.

Certificate No. 515/40

Applicant Metropolitan Water Sewerage & Drainage Board,
341 Pitt Street,
SYDNEY.

Owner A. D. Thompson,
C/- H. E. Hoare, Solicitor,
8A Castlereagh Street, SYDNEY.

New Road (particulars) Nil.

Subdivision (particulars) Subdivision of property Lot pts. 2/3, Section 4,
D.P. 107, Edgehill Avenue, at present comprising one allotment, into
three allotments, in accordance with ^{plan} marked "A".

Certificate. I hereby certify that the requirements of the Local Government Act 1919 (other than the requirements for the registration of plans) have been complied with by the abovenamed applicant in relation to the proposed subdivision above described, and more particularly set out in the accompanying plan and marked "Covered by Town Clerk's certificate No. 515/40 of the 22nd November, 1940."

15/11/5
I.H.

RECEIVED
26 NOV 1940 AM
GENERAL RECORDS

[Signature]
Town Clerk. **B**

D125373

2.

the part of the transferrer have free and uninterrupted access to the works of the transferee for the time being on the land hereby transferred notwithstanding that the transferrer may for the time being be thereby deprived of the benefit of the said right of carriage way and (b) the transferee COVENANTS with the transferrer that the transferee will at its own expense keep and maintain the said ramp and crossing in good and substantial repair and condition AND I the transferrer in consideration of the further sum of Eighty pounds (£80-0-0) (the receipt whereof is hereby acknowledged) paid to me by the transferee DO HEREBY with the consent of Henry Waller Bunce of Coogee Master Tanner the Mortgagee in Memorandum of Mortgage C30535 (testified by his signature hereto) TRANSFER to the transferee an easement or right to use in any manner for the construction and maintenance of works for stormwater drainage purposes the surface and the subsoil or undersurface of ALL the land mentioned in the schedule following:-

County	Parish	Reference to Title		Fol.	Description of Land (if part only)
		Whole or Part	Vol.		
Cumberland	Botany	Part	1524	128	being the land shown edged blue on the plan hereunto annexed marked "A"

TOGETHER with full and free right and liberty for the transferee from time to time and at all times hereafter by its officers servants workmen and agents and all other persons authorised by it to construct lay down make examine supervise manage relay renew cleanse repair and maintain in and through the said land shown edged blue and upon or at such depths or levels below the surface thereof as the transferee shall think fit such channels branch channels cuttings drains pipes and other works with fittings and appurtenances thereto (all of which are included in the term "works" wherever hereinafter appearing) as in its opinion may be required for stormwater drainage purposes and to use such works for stormwater drainage purposes and to take up any such works and substitute in lieu thereof any new works AND for any of the purposes aforesaid to enter go return pass and repass upon along and over the said land shown edged blue and make and sink excavations shafts and cuttings in and through the same land and bring and place thereon and remove therefrom such materials implements tools articles and things as the transferee shall think fit AND in relation to such easement and rights hereinbefore transferred to the transferee the transferrer DOETH HEREBY COVENANT with the transferee that the transferrer will not at any time hereafter erect construct or place any building wall fence or other structure upon the said land shown edged blue on the said plan or any part thereof.

ENCUMBRANCES, &c., REFERRED TO.

As to the land edged red on the said plan - nil.

As to the land edged blue on the said plan - Mortgage C30535.

SIGNED at *Sydney* the *seventeenth* day of *April* 1942.

SIGNED in my presence by the } *A. D. Thompson*
transferrer who is personally }
known to me }
N. B. Hoare
[Signature]

Accepted, and it is hereby certified
that this Transfer is correct for
the purposes of the Real Property
Act.

THE COMMON SEAL of THE METROPOLITAN
WATER SUPPLY AND DRAINAGE BOARD
was affixed hereto in the presence
of a quorum of the Board on the
twenty-second day of April 1942
AS WITNESS the hands of GEORGE
ERNEST MAUNIER and ROBERT
CHARLES FORSYTH two of the
members in whose presence the Seal
was so affixed.

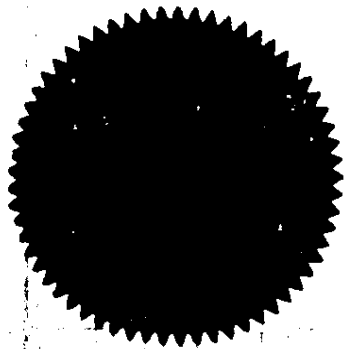

George Ernest Maunier
Robert Charles Forsyth

I, HENRY WALLER BURGE, mortgagee under Mortgage No. C.30535, release and discharge the land shown on the plan annexed to the within Transfer and therein edged red, from such Mortgage AND consent to the within Transfer but without prejudice to my rights and remedies as regards the land comprised in such Mortgage other than the land shown on the said plan and therein edged red, except in so far as such rights and remedies are affected by the said Transfer.

DATED at Sydney this *seventeenth* day of *April* 1942.

Signed in my presence by the said }
HENRY WALLER BURGE who is person- } *H. W. Burge*
ally known to me - }
Bernard F. Watkin
[Signature]
Sydney

REFERENCE TO PERMANENT MARKS

Bearing	Distance	Mark
C	287° 04' 40"	38.5" D.H.S & Wings in Kb
D	287° 04' 40"	38.5" D.H.S & Wings in Kb
C	331° 25' 10"	41.5" D.H.S & Wings in Kb
D	197° 04' 40"	40.0" C.I. Pipe in Kb
E	289° 04' 40"	4.0" D.H.S & Wings in Kb
F	293° 44' 45"	18.6" D.H.S & Wings in Kb

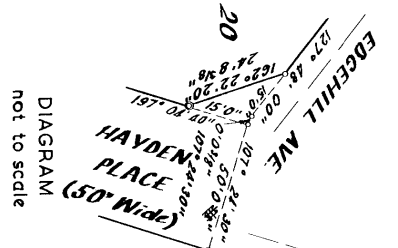
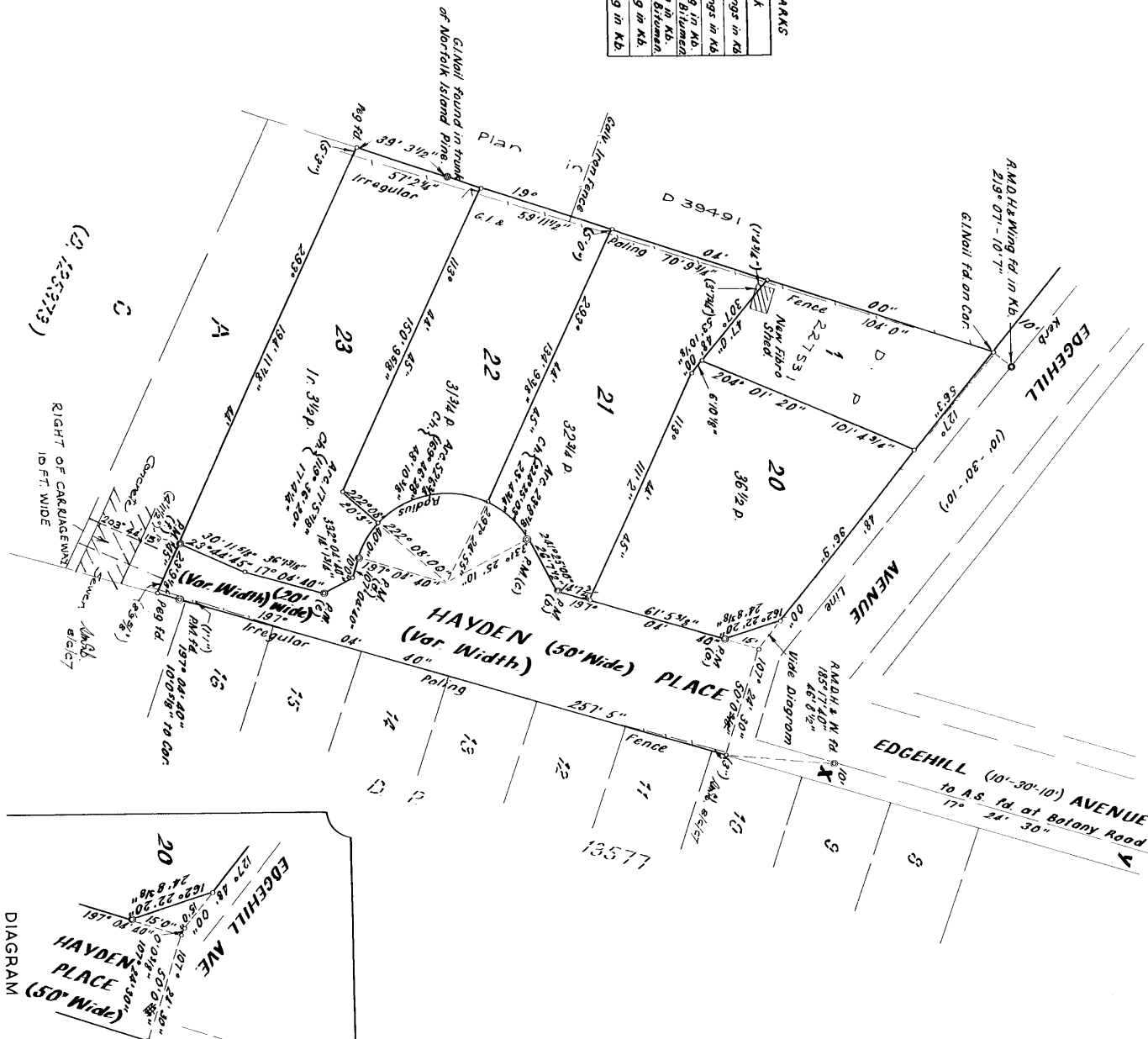
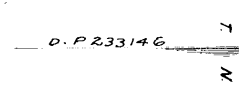

DIAGRAM not to scale

Registered: **D. P. 233146**

CA. 67/14 of 20.4.97

Title System: Torrens

Purpose: Subdivision

Ret. Map: Botany Sh. 4

D. P. 227531

Last Plan (D. P. 107)

PLAN OF SUBDIVISION OF LOT 2

D. P. 227531

Scale: 40 feet to an inch

Min. / Gt. Hts: BOTANY

Locality: BOTANY

Parish: BOTANY

County: CUMBERLAND

STEWART MANELL BLAND

of 245 CASTLEREACH ST. SYDNEY

a surveyor registered under the Surveyor Act, 1939, as amended, hereby certifies that the survey represented in this plan

it accurate and has been made (1) by me (2) under my professional supervision in accordance with the Survey Act, 1939, and was completed on 15/3/96

Signature: *Stewart Manell Bland*

Surveyor registered under Surveyor Act, 1939, as amended.

Statement of intention to dedicate public roads or public reserves, or create drainage reserves, easements, or restrictions as to user.

(Signatures and Seals to appear in panel provided)

It is intended to dedicate Hayden Place 50' wide, 20' wide & var. width as a Public Road

Form: 15CH
Release: 2.0

**CONSOLIDATION/
CHANGE OF BY-LAWS**

New South Wales
Strata Schemes Management Act 20
Real Property Act 1900



AM407205L

PRIVACY NOTE: Section 31B of the Real Property Act 1900 (RP Act) authorises the Registrar General to collect the information required by this form for the establishment and maintenance of the Real Property Act Register. Section 96B RP Act requires that the Register is made available to any person for search upon payment of a fee, if any.

(A) TORRENS TITLE	For the common property CP/SP 3852
--------------------------	---------------------------------------

(B) LODGED BY	Document Collection Box 330B	Name, Address or DX, Telephone, and Customer Account Number if any LLPN: 135476R PRUDENTIAL INVESTMENT COMPANY OF AUSTRALIA PTY LTD DX 11609 SYDNEY DOWNTOWN	CODE CH
	Reference: GK - Lisa Branson		

- (C) The Owners-Strata Plan No. 3852 certify that a special resolution was passed on 6/12/2016
- (D) pursuant to the requirements of section 141 of the Strata Schemes Management Act 2015, by which the by-laws were changed as follows—
- (E) Repealed by-law No. Special by-law no. 1
Added by-law No. NOT APPLICABLE
Amended by-law No. NOT APPLICABLE
as fully set out below:
See Annexure

- (F) A consolidated list of by-laws affecting the above mentioned strata scheme and incorporating the change referred to at Note (E) is annexed hereto and marked as Annexure A
- (G) The seal of The Owners-Strata Plan No. 3852 was affixed on 15/5/2017 in the presence of the following person(s) authorised by section 273 Strata Management Act 2015 to attest the affixing of the seal:

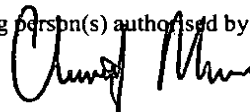
Signature: 
Name: Christopher Sean Moran
Authority: Licensee-in-Charge



Signature:
Name:
Authority:

ANNEXURE A

TABLE OF CONTENTS

By-law 1 -Noise.....	3
By-law 2 - Vehicles.....	3
By-law 3 - Obstruction of common property.....	3
By-law 4 - Damage to lawns and plants on common property	3
By-law 5 - Damage to common property	3
By-law 6 - Behaviour of owners and occupiers	4
By-law 7 - Children playing on common property in building	4
By-law 8 - Behaviour of invitees	4
By-law 9 - Depositing rubbish and other material on common property	4
By-law 10 - Drying of laundry items.....	4
By-law 11 - Cleaning windows and doors.....	4
By-law 12 - Storage of inflammable liquids and other substances and materials.....	4
By-law 13 - Moving furniture and other objects on or through common property	4
By-law 14 - Floor coverings	5
By-law 15 - Garbage disposal.....	5
By-law 16 - Keeping of animals	6
By-law 17 - Appearance of lot.....	6
By-law 18 - Change in use of lot to be notified	6
By-law 19 - Provision of amenities or services.....	6
By-law 20 - Common Property Locks.....	6
By-law 21 - Name of Occupier	6
By-law 22 - Access to lot:	7
By-law 23 - Alternations to lot:	7
By-law 24 - Nuisance:.....	7
By-law 25 - Compensation to Owners Corporation.....	7
By-law 26 - Real Estate Signs:-	7
By-law 27 - Security in the Strata Scheme.....	8
By-Law 28 - Balcony Shutters & Blinds	8
Special by-law no. 1 - Service of documents on owner of a lot by Owners Corporation.....	9



CM

By-law 1 -Noise

An owner or occupier of a lot must not create any noise on the parcel likely to interfere with the peaceful enjoyment of the owner or occupier of another lot or of any person lawfully using common property.

By-law 2 - Vehicles

An owner or occupier of a lot must not park or stand any motor or other vehicle on common property except with the written approval of the owners corporation.

By-law 3 - Obstruction of common property

An owner or occupier of a lot must not obstruct lawful use of common property by any person except on a temporary and non-recurring basis.

By-law 4 - Damage to lawns and plants on common property

An owner or occupier of a lot must not, except with the ;prior written approval of the Owners Corporation:

- (a) damage any lawn, garden, tree, shrub, plant or flower being part of or situated on common property, or
- (b) use for his or her own purposes as a garden any portion of the common property.

By-law 5 - Damage to common property

- (1) An owner or occupier of a lot must not mark, paint, drive nails or screws or the like into, or otherwise damage or deface, any structure that forms part of the common property except with the prior written approval of the owners corporation.
- (2) An approval given by the owners corporation under clause (1) cannot authorise any additions to the common property.
- (3) This by-law does not prevent an owner or person authorised by an owner from installing:
 - (a) any locking or other safety device for protection of the owner's lot against intruders or to improve safety within the owner's lot, or
 - (b) any screen or other device to prevent entry of animals or insects on the lot, or
 - (c) any structure or device to prevent harm to children.
 - (d) any device used to affix decorative items to the internal surfaces of walls in the owner's lots.
- (4) Any such locking or safety device, screen, other device or structure must be installed in a competent and proper manner and must have an appearance, after it has been installed, in keeping with the appearance of the rest of the building.
- (5) Despite section 62, the owner of a lot must:
 - (a) maintain and keep in a state of good and serviceable repair any installation or structure referred to in subclause (3) that forms part of the common property and that services the lot, and
 - (b) repair any damage caused to any part of the common property by the installation or removal of any locking or safety device, screen, other device or structure referred to in subclause (3) that forms part of the common property and that services the lot.

Cm

By-law 6 - Behaviour of owners and occupiers

An owner or occupier of a lot when on common property must be adequately clothed and must not use language or behave in a manner likely to cause offence or embarrassment to the owner or occupier of another lot or to any person lawfully using common property.

By-law 7 - Children playing on common property in building

An owner or occupier of a lot must not permit any child of whom the owner or occupier has control to play on common property within the building or, unless accompanied by an adult exercising effective control, to be or to remain on common property comprising a laundry, car parking area or other area of possible danger or hazard to children.

By-law 8 - Behaviour of invitees

An owner or occupier of a lot must take all reasonable steps to ensure that invitees of the owner or occupier do not behave in a manner likely to interfere with the peaceful enjoyment of the owner or occupier of another lot or any person lawfully using common property.

By-law 9 - Depositing rubbish and other material on common property

An owner or occupier of a lot must not deposit or throw on the common property any rubbish, dirt, dust or other material or discarded item except with the prior written approval of the owners corporation.

By-law 10 - Drying of laundry items

An owner or occupier of a lot must not, except with the prior written approval of the owners corporation, hang any washing, towel, bedding, clothing or other article on any part of the parcel in such a way as to be visible from outside the building other than on any lines provided by the owners corporation for the purpose and there only for a reasonable period.

By-law 11 - Cleaning windows and doors

An owner or occupier of a lot must keep clean all exterior surfaces of glass in windows and doors on the boundary of the lot, including so much as is common property unless:

- (a) the owners corporation resolves that it will keep the glass or specified part of the glass clean, or
- (b) that glass or part of the glass cannot be accessed by the owner or occupier of the lot safely or at all.

By-law 12 - Storage of inflammable liquids and other substances and materials

(1) An owner or occupier of a lot must not, except with the prior written approval of the owners corporation, use or store on the lot or on the common property any inflammable chemical, liquid or gas or other inflammable material.

(2) This by-law does not apply to chemicals, liquids, gases or other material used or intended to be used for domestic purposes, or any chemical, liquid, gas or other material in a fuel tank of a motor vehicle or internal combustion engine.

By-law 13 - Moving furniture and other objects on or through common property

(1) An owner or occupier of a lot must not transport any furniture or large object through or on common property within the building unless sufficient notice has first been given to the strata committee so as to enable the strata committee to arrange for its nominee to be present at the time when the owner or occupier does so.

(2) An owners corporation may resolve that furniture or large objects are to be transported through or on the common property (whether in the building or not) in a specified manner.

(3) If the owners corporation has specified, by resolution, the manner in which furniture or large objects are to be transported, an owner or occupier of a lot must not transport any furniture or large object through or on common property except in accordance with that resolution.

By-law 14 - Floor coverings

(1) An owner of a lot must ensure that all floor space within the lot is covered or otherwise treated to an extent sufficient to prevent the transmission from the floor space of noise likely to disturb the peaceful enjoyment of the owner or occupier of another lot.

(2) This by-law does not apply to floor space comprising a kitchen, laundry, lavatory or bathroom.

By-law 15 - Garbage disposal

(1) An owner or occupier of a lot in a strata scheme that does not have shared receptacles for garbage, recyclable material or waste:

(a) must maintain such receptacles within the lot, or on such part of the common property as may be authorised by the owners corporation, in clean and dry condition and (except in the case of receptacles for recyclable material) adequately covered; and

(b) must ensure that before refuse, recyclable material or waste is placed in the receptacles it is, in the case of refuse, securely wrapped or, in the case of tins or other containers, completely drained or, in the case of recyclable material or waste, separated and prepared in accordance with the applicable recycling guidelines; and

(c) for the purpose of having the garbage, recyclable material or waste collected, must place the receptacles within an area designated for that purpose by the owners corporation and at a time not more than 12 hours before the time at which garbage, recyclable material or waste is normally collected; and

(d) when the garbage, recyclable material or waste has been collected, must promptly return the receptacles to the lot or other area referred to in paragraph (a);

(e) must not place any thing in the receptacles of the owner or occupier of any other lot except with the permission of that owner or occupier; and

(f) must promptly remove any thing which the owner, occupier or garbage or recycling collector may have spilled from the receptacles and must take such action as may be necessary to clean the area within which that thing was spilled.

(2) An owner or occupier of a lot in a strata scheme that has shared receptacles for garbage, recyclable material or waste:

(a) must ensure that before refuse, recyclable material or waste is placed in the receptacles it is, in the case of refuse, securely wrapped or, in the case of tins or other containers, completely drained, or, in the case of recyclable material or waste, separated and prepared in accordance with the applicable recycling guidelines, and

(b) must promptly remove any thing which the owner, occupier or garbage or recycling collector may have spilled in the area of the receptacles and must take such action as may be necessary to clean the area within which that thing was spilled.

By-law 16 - Keeping of animals

(a) Subject to section 49 (4), an owner or occupier of a lot must not, without the approval in writing of the owners corporation, keep any animal on a lot or the common property.

(b) The Owners Corporation must not unreasonably withhold its approval of the keeping of an animal on a lot or the common property.

By-law 17 - Appearance of lot

(1) The owner or occupier of a lot must not, without the written approval of the owners corporation, maintain within the lot anything visible from outside the lot that, viewed from outside the lot, is not in keeping with the rest of the building.

(2) This by-law does not apply to the hanging of any washing, towel, bedding, clothing or other article as referred to in by-law 10.

By-law 18 - Change in use of lot to be notified

An occupier of a lot must notify the owners corporation if the occupier changes the existing use of the lot in a way that may affect the insurance premiums for the strata scheme (for example, if the change of use results in a hazardous activity being carried out on the lot, or results in the lot being used for commercial or industrial purposes rather than residential purposes).

By-law 19 - Provision of amenities or services

(1) The owners corporation may, by special resolution, determine to enter into arrangements for the provision of the following amenities or services to one or more of the lots, or to the owners or occupiers of one or more of the lots:

(a) window cleaning,

(b) garbage disposal and recycling services,

(c) electricity, water or gas supply,

(d) telecommunications services (for example, cable television).

(2) If the owners corporation make a resolution referred to in subclause (1) to provide an amenity or service to a lot or to the owner or occupier of a lot, it must indicate in the resolution the amount for which, or the conditions on which, it will provide the amenity or service.

Note. Section 111 of the Act provides that an owners corporation may enter into an agreement with an owner or occupier of a lot for the provision of amenities or services by it to the lot or to the owner or occupier.

By-law 20 - Common Property Locks

The Owners Corporation pursuant to Section 62(3)(a) determine that repair of locks to unit mail boxes and unit external doors be the responsibility of the individual owner.

By-law 21 - Name of Occupier

That pursuant to Sec 119, Owners are required to advise the Owners Corporation of the full name of occupiers of a lot immediately that they take possession of the lot.

By-law 22 – Access to lot:

Pursuant to Sec 65, an owner or occupier must allow access to a unit to investigate and/or repair common property (a) in an emergency, without notice, (b) on reasonable notice at other times.

By-law 23 - Alternations to lot:

The owner of a lot must not alter the structure of the lot without giving to the owners corporation, not later than 14 days before commencement of the alteration, a written notice describing the proposed alteration

By-law 24 - Nuisance:

Pursuant to Sec 117 (1), an owner or occupier must not use that lot or permit it to be used in such a manner or for such a purpose as to cause a nuisance to the occupier of any other lot

By-law 25 – Compensation to Owners Corporation

Without in any way limiting the generality of his or her liability otherwise howsoever occurring, each owner of a lot in the strata scheme shall:

(i) be responsible for,

(ii) bear the cost of; and

(iii) pay upon demand to the Owner Corporation, the reasonable and proper cost of the Owner Corporation repairing, replacing or renewing all disrepair of, or damage to the common property caused by

(A) His or her wilful act or carelessness; or

(B) The wilful act or carelessness of any of his or her lessees, licensees, invitees or contractors, (in the event of such last mentioned person or persons not paying such costs within 14 days of written demand; or

(C) the wilful act or carelessness of any guest or invitee whether the details of whom are known or unknown) of his or her lessees or licensees (in the event of such guest or invitee (whether known or unknown) not paying such cost within 14 days of written demand):

(b) For the purpose of paragraph (a) above, the Owners Corporation may recover the cost of such disrepair or damage from the owner as liquidated damages in a court of competent jurisdiction without first being required to take any court proceedings or steps (other than the letter referred to in paragraph (a) above) to receive such moneys from the said lessee, licensee, guest invitee or contractor.

By-law 26 – Real Estate Signs:-

That "Auction", "For Sale" (but not "For Lease") signs and the like, be permitted on the Common Property, subject to:-

(a) Approval must be obtained in advance and in writing to Managing Agent.

(b) One sign only will permitted, and this to be erected in garden only (not in the grass) and not obscuring the view from the unit.

(C) The maximum size of a sign to be 1.3 x 1 metres

(d) Approval to be only for a maximum of six weeks (regardless if the property remains unsold).

(e) Signs are to be removed the same day that contracts are exchanged and is not remain with a "Sold" sticker thereon.

(f) Signs are not to be affixed to Common Property.

(g) Owners are fully responsible for the actions of their estate agents and contractors, including the cost to the Owners Corporation in removing any sign in breach of these conditions.

By-law 27 – Security in the Strata Scheme

(a) An owner or occupier of a lot must not do or permit anything which may prejudice the security or safety of the parcel or the building and, without limitation, an owner or occupier of a lot must take all reasonable steps to ensure that all fire and security doors are kept locked or secure or in an operational state, as the case may be, when not in immediate use.

(b) The owners corporation may take all reasonable steps to:

(i) To ensure the security of the parcel from intruders,

(ii) To preserve the safety of the parcel and persons on the parcel from fire, violence, theft or other hazards: and

(iii) For the proper control and administration of those areas

(c) And if it considers it necessary or desirable may, without limitation

(i) Close off or restrict by means of Security Devices access (on either a temporary or a permanent basis) to any apart of the common property not required for access to a lot or

(ii) Permit, to the exclusion of owners and occupiers of lots, any designated part of the common property to be used by any security person as a means of monitoring the security of the parcel, either solely or in conjunction with any other parcel: or

(iii) Restrict by means of Security Key the access of owner and occupier of lots on one level of the building to any other level of the building.

(iv) If the owners corporation restricts the access of owners and occupiers of lots under this by-law, the owners corporation may make available to owners of lots the number of Security Devices the owners corporation considers necessary and the Owners Corporation may charge the owners a refundable fee or bond for any Security Device (as determined from time to time by the executive committee).

(v) An owner or occupier of a lot must promptly notify the owners corporation if a Security Device is lost or destroyed.

By-Law 28 – Balcony Shutters & Blinds

That the Executive Committee be empowered to approve the installation of new or existing blinds and shutters on common property balconies subject to:

a) all existing blinds/shutters on balconies are to be fully maintained by the owner.

b) are to plain white in colour

c) the same design as existing blinds/shutters

d) erected at the sole cost of the owner.

Special by-law no. 1 – Service of documents on owner of a lot by Owners Corporation

A document may be served on the owner of a lot by electronic means if the person has given the Owners Corporation an e-mail address for the service of notices and the document is sent to that address.

The seal of The Owners – Strata Plan No. 3852 was affixed on 15 May 2017 in the presence of the following person(s) authorised by Section 273 of the Strata Management Act 2015 to attest the affixing of the seal

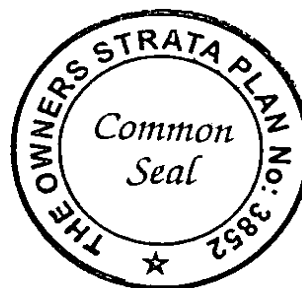

Signature: *Christopher Moran*

Signature:

Name: Christopher Sean Moran

Name:

Authority: Licensee-in-Charge

Authority:

Approved Form 10

Certificate re Initial Period

The owners corporation certifies that in respect of the strata scheme:

that the initial period has expired.

~~the original proprietor owns all of the lots in the strata scheme and any purchaser under an exchanged contract for the purchase of a lot in the scheme has consented to any plan or dealing being lodged with this certificate.~~

The seal of The Owners - Strata Plan No. 3852
was affixed on 15 May 2017
in the presence of the following person(s) authorised
by Section 273 of the Strata Management Act 2015
to attest the affixing of the seal

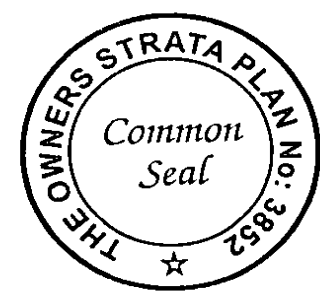

Signature: 

Signature:

Name: Christopher Sean Moran

Name:

Authority: Licensee-in-Charge

Authority:

14 April 2026

Our Ref: Certificate No. 88322

Sean Wilkins & Co
PO BOX 286
RANDWICK NSW 2031

Dear Sir/Madam

Following is your planning certificate issued under Section 10.7 (2) of the Environmental Planning and Assessment Act 1979.

This Section 10.7 Certificate has been issued by Bayside Council. Information contained within this Certificate is based on data from Council's records as they existed at the date of this Certificate.

SECTION 10.7 PLANNING CERTIFICATE

ISSUED TO:

Sean Wilkins & Co
PO BOX 286
RANDWICK NSW 2031

Fee: 71.00
Receipt No: 6123085
Receipt Date: 14 April 2026
Your Ref: 26043:112621

PROPERTY: 1/3 HAYDEN PLACE, BOTANY NSW 2019

Lot 1 SP 3852

Should you have any enquiries, please contact the Council's Customer Service Centre on 1300 581 299.

Yours Sincerely,



David Smith
Manager Strategic Planning

Postal address

444-446 Princes Highway
Rockdale NSW 2216
ABN 80 690 785 443

Bayside Customer Service Centres

Rockdale Library, 444-446 Princes Highway, Rockdale
Westfield Eastgardens, 152 Bunnerong Road, Eastgardens

E council@bayside.nsw.gov.au

W www.bayside.nsw.gov.au

T 1300 581 299 | 02 9562 1666

Telephone Interpreter Services: 131 450

Τηλεφωνικές Υπηρεσίες Διερμηνέων

بخدمة الترجمة الهاتفية

電話傳譯服務處

Служба за преведување по телефон

Note: Where this certificate refers to a specific allotment (or allotments) within a strata plan the certificate is issued for the whole of the land within the strata plan, not just the specific allotment or allotments referred to, and any information contained in the certificate may relate to the whole or any part of the strata plan.

1 Names of relevant planning instruments and development control plans

(1) The name of each environmental planning instrument and development control plan that applies to the carrying out of development on the land.

Bayside Local Environmental Plan 2021

State Environmental Planning Policy	(Exempt and Complying Development Codes) 2008
State Environmental Planning Policy	(Housing) 2021
State Environmental Planning Policy	(Biodiversity and Conservation) 2021
State Environmental Planning Policy	(Resilience and Hazards) 2021
State Environmental Planning Policy	(Transport and Infrastructure) 2021
State Environmental Planning Policy	(Industry and Employment) 2021
State Environmental Planning Policy	(Resources and Energy) 2021
State Environmental Planning Policy	(Primary Production) 2021
State Environmental Planning Policy	(Precincts – Eastern Harbour City) 2021
State Environmental Planning Policy	(Planning Systems) 2021
State Environmental Planning Policy	(Sustainable Buildings) 2022

Bayside Development Control Plan 2022

(2) The name of each proposed environmental planning instrument and draft development control plan, which is or has been subject to community consultation or public exhibition under the Act, that will apply to the carrying out of development on the land.

EIE – Manufactured Home Estates, Caravan Parks, Camping Grounds and Movable Dwellings – Consultation Draft

EIE – Proposed reforms to outdoor dining on private land and live music venues

EIE – Protecting our trees – changes to deter illegal tree and vegetation clearing

EIE – Proposed changes to complying development for farm buildings, rural sheds and earthworks

EIE – Proposed Climate Change and Natural Hazards State Environmental Planning Policy

EIE – Establishing the Development Coordination Authority

No draft development control plan applies to the land.

In this section—

(1) *Planning Proposal* refers to proposed amendments to a Local Environmental Plan. Planning Proposals and draft development control plans are available to view on Council's website.

(2) *EIE* refers to an Explanation of Intended Effect for proposed amendments to State Environmental Planning Policies. EIEs are available to view on the NSW Planning Portal.

(3) Subsection (2) does not apply in relation to a proposed environmental planning instrument or draft development control plan if—

- (a) it has been more than 3 years since the end of the public exhibition period for the proposed instrument or draft plan, or**
- (b) for a proposed environmental planning instrument—the Planning Secretary has notified the council that the making of the proposed instrument has been deferred indefinitely or has not been approved.**

(4) In this section—

***proposed environmental planning instrument* means a draft environmental planning instrument and includes a planning proposal for a local environmental plan.**

2 Zoning and land use under relevant planning instruments

The following matters for each environmental planning instrument or draft environmental planning instrument that includes the land in a zone, however described—

- (a) the identity of the zone, whether by reference to—**
 - (i) a name, such as “Residential Zone” or “Heritage Area”, or**
 - (ii) a number, such as “Zone No 2 (a)”,**
- (b) the purposes for which development in the zone—**
 - (i) may be carried out without development consent, and**
 - (ii) may not be carried out except with development consent, and**
 - (iii) is prohibited,**

The following zone or zones apply under the environmental planning instrument or draft environmental planning instrument referred to in section 1(1):

Zone R3 Medium Density Residential

1 Objectives of zone

- To provide for the housing needs of the community within a medium density residential environment.
- To provide a variety of housing types within a medium density residential environment.
- To enable other land uses that provide facilities or services to meet the day to day needs of residents.
- To ensure land uses are carried out in a context and setting to minimise impact on the character and amenity of the area.
- To enable residential development in accessible locations to maximise public transport patronage and encourage walking and cycling.

2 Permitted without consent

Home-based child care; Home occupations

3 Permitted with consent

Attached dwellings; Bed and Breakfast accommodation; Boarding houses; Building identification signs; Business identification signs; Centre-based child care facilities; Community facilities; Dual Occupancies; Dwelling houses; Educational establishments; Environmental protection works; Exhibition homes; Flood mitigation works; Group homes; Health service facilities; Home businesses; Home industries; Hostels; Multi dwelling housing; Neighbourhood shops; Oyster aquaculture; Places of public worship; Recreation areas; Respite day care centres; Roads; Secondary dwellings; Semi-detached dwellings; Seniors housing; Shop top housing; Tank-based aquaculture; Water supply systems

4 Prohibited

Any other development not specified in item 2 or 3

(c) whether additional permitted uses apply to the land,

Yes

(d) whether development standards applying to the land fix minimum land dimensions for the erection of a dwelling house on the land and, if so, the fixed minimum land dimensions,

No

(e) whether the land is in an area of outstanding biodiversity value under the *Biodiversity Conservation Act 2016*,

No

(f) whether the land is in a conservation area, however described,

No

(g) whether an item of environmental heritage, however described, is located on the land.

No

3 Contributions plans

- (1) The name of each contributions plan under the Act, Division 7.1 applying to the land, including draft contributions plans.

City of Botany Section 7.11 Development Contributions Plan 2016
City of Botany Bay Section 94A Development Contributions Plan 2016

- (2) If the land is in a region within the meaning of the Act, Division 7.1, Subdivision 4—
(a) the name of the region, and
(b) the name of the Ministerial planning order in which the region is identified.

The land is within the Greater Sydney region. The *Environmental Planning and Assessment (Housing and Productivity Contribution) Order 2024* applies to this land.

- (3) If the land is in a special contributions area to which a continued 7.23 determination applies, the name of the area.

- (4) In this section—
continued 7.23 determination means a 7.23 determination that—
(a) has been continued in force by the Act, Schedule 4, Part 1, and
(b) has not been repealed as provided by that part.

The land is not within a special contributions area to which a continued 7.23 determination applies.

Note: The Act, Schedule 4, Part 1 contains other definitions that affect the interpretation of this section.

4 Complying development

- (1) If the land is land on which complying development may be carried out under each of the complying development codes under *State Environmental Planning Policy (Exempt and Complying Development Codes) 2008*, because of that Policy, clause 1.17A(1)(c)–(e), (2), (3) or (4), 1.18(1)(c3) or 1.19.
- (2) If complying development may not be carried out on the land because of 1 of those clauses, the reasons why it may not be carried out under the clause.
- (3) If the council does not have sufficient information to ascertain the extent to which complying development may or may not be carried out on the land, a statement that—
(a) a restriction applies to the land, but it may not apply to all of the land, and
(b) the council does not have sufficient information to ascertain the extent to which complying development may or may not be carried out on the land.
- (4) If the complying development codes are varied, under that Policy, clause 1.12, in relation to the land.

Housing Code

Complying development **may not** be carried out on the land in accordance with the above code for the following reason/s:

The land is identified on a map specified in Schedule 5 of the Policy as land affected by a ground water exclusion zone.

All of the land is identified as Class 1 or Class 2 Acid Sulfate Soils on the *Bayside Local Environmental Plan 2021* Acid Sulfate Soils Map.

Part of the land is located in the 25 ANEF (Australian Noise Exposure Forecast) contour or a higher ANEF contour. However, this restriction does not apply to development that is:

- (i) the erection of ancillary development, attached development or detached development, or
- (ii) the alteration of, or an addition to, ancillary development, attached development or detached development.

Inland Code

Not applicable

Low Rise Housing Diversity Code

Complying development **may not** be carried out on the land in accordance with the above code for the following reason/s:

The land is identified on a map specified in Schedule 5 of the Policy as land affected by a ground water exclusion zone.

All of the land is identified as Class 1 or Class 2 Acid Sulfate Soils on the *Bayside Local Environmental Plan 2021* Acid Sulfate Soils Map.

Part of the land is located in the 25 ANEF (Australian Noise Exposure Forecast) contour or a higher ANEF contour. However, this restriction does not apply to development that is:

- (i) the erection of ancillary development, attached development or detached development, or
- (ii) the alteration of, or an addition to, ancillary development, attached development or detached development.

Pattern Book Development Code

Complying development **may not** be carried out on the land in accordance with the above code for the following reason/s:

The land is identified on a map specified in Schedule 5 of the Policy as land affected by a ground water exclusion zone.

All of the land is identified as Class 1 or Class 2 Acid Sulfate Soils on the *Bayside Local Environmental Plan 2021* Acid Sulfate Soils Map.

Part of the land is located in the 25 ANEF (Australian Noise Exposure Forecast) contour or a higher ANEF contour. However, this restriction does not apply to development that is:

- (i) the erection of ancillary development, attached development or detached

- development, or
- (ii) the alteration of, or an addition to, ancillary development, attached development or detached development.

Rural Housing Code

Complying development **may not be** carried out on the land in accordance with the above code for the following reason/s:

All of the land is identified as Class 1 or Class 2 Acid Sulfate Soils on the *Bayside Local Environmental Plan 2021 Acid Sulfate Soils Map*.

Part of the land is located in the 25 ANEF (Australian Noise Exposure Forecast) contour or a higher ANEF contour. However, this restriction does not apply to development that is:

- (i) the erection of ancillary development, attached development or detached development, or
- (ii) the alteration of, or an addition to, ancillary development, attached development or detached development.

Greenfield Housing Code

Not applicable

Industrial and Business Buildings Code

Complying development **may not be** carried out on the land in accordance with the above code for the following reason/s:

All of the land is identified as Class 1 or Class 2 Acid Sulfate Soils on the *Bayside Local Environmental Plan 2021 Acid Sulfate Soils Map*.

Housing Alterations Code

Complying Development **may be** carried out on the land under the above code, subject to assessment against requirements of *State Environmental Planning Policy (Exempt and Complying Development Codes) 2008*.

General Development Code

Complying Development **may be** carried out on the land under the above code, subject to assessment against requirements of *State Environmental Planning Policy (Exempt and Complying Development Codes) 2008*.

Industrial and Business Alterations Code

Complying Development **may be** carried out on the land under the above code, subject to assessment against requirements of *State Environmental Planning Policy (Exempt and Complying Development Codes) 2008*.

Container Recycling Facilities Code

Complying Development **may be** carried out on the land under the above code, subject to assessment against requirements of *State Environmental Planning Policy (Exempt and Complying Development Codes) 2008*.

Subdivisions Code

Complying Development **may be** carried out on the land under the above code, subject to assessment against requirements of *State Environmental Planning Policy (Exempt and*

Complying Development Codes) 2008.

Demolition Code

Complying Development **may be** carried out on the land under the above code, subject to assessment against requirements of *State Environmental Planning Policy (Exempt and Complying Development Codes) 2008.*

Fire Safety Code

Complying Development **may be** carried out on the land under the above code, subject to assessment against requirements of *State Environmental Planning Policy (Exempt and Complying Development Codes) 2008.*

Notes:

- (1) If a reference is made to “part of the land”, Complying Development **may be** carried out on the portion of the land not subject to such a restriction.
 - (2) This certificate only addresses matters raised in Clause 1.17A (1) (c) to (e), (2), (3) and (4), 1.18 (1)(c3) and 1.19 of *State Environmental Planning Policy (Exempt and Complying Development Codes) 2008.* It is your responsibility to ensure that you comply with any other general requirements of the *State Environmental Planning Policy (Exempt and Complying Development Codes) 2008.*
-

5 Exempt development

- (1) **If the land is land on which exempt development may be carried out under each of the exempt development codes under *State Environmental Planning Policy (Exempt and Complying Development Codes) 2008*, because of that Policy, clause 1.16(1)(b1)–(d) or 1.16A.**
- (2) **If exempt development may not be carried out on the land because of 1 of those clauses, the reasons why it may not be carried out under the clause.**
- (3) **If the council does not have sufficient information to ascertain the extent to which exempt development may or may not be carried out on the land, a statement that—**
 - (a) **a restriction applies to the land, but it may not apply to all of the land, and**
 - (b) **the council does not have sufficient information to ascertain the extent to which exempt development may or may not be carried out on the land.**
- (4) **If the exempt development codes are varied, under that Policy, clause 1.12, in relation to the land.**

General Exempt Development Code

Exempt development **may not be** carried out on the land in accordance with the above code for the following reason/s:

The land is identified on a map specified in Schedule 4 of the Policy as land affected by a ground water exclusion zone.

Advertising and Signage Exempt Development Code

Exempt development **may not be** carried out on the land in accordance with the above code for the following reason/s:

The land is identified on a map specified in Schedule 4 of the Policy as land affected by a

ground water exclusion zone.

Temporary Uses and Structures Exempt Development Code

Exempt development **may not be** carried out on the land in accordance with the above code for the following reason/s:

The land is identified on a map specified in Schedule 4 of the Policy as land affected by a ground water exclusion zone.

6 Affected building notices and building product rectification orders

- (1) Whether the council is aware that—
- (a) an affected building notice is in force in relation to the land, or
 - (b) a building product rectification order is in force in relation to the land that has not been fully complied with, or
 - (c) a notice of intention to make a building product rectification order given in relation to the land is outstanding.

- (2) In this section—
affected building notice has the same meaning as in the *Building Products (Safety) Act 2017*, Part 4.

building product rectification order has the same meaning as in the *Building Products (Safety) Act 2017*.

Council is **not aware of an issue** of a notice of intention or order pertaining to building product rectification works (Building Products Safety Act 2017).

7 Land reserved for acquisition

Whether an environmental planning instrument or proposed environmental planning instrument referred to in section 1 makes provision in relation to the acquisition of the land by an authority of the State, as referred to in the Act, section 3.15.

The land is **not** subject to acquisition by an authority of the State.

8 Road widening and road realignment

Whether the land is affected by road widening or road realignment under—

- (a) the *Roads Act 1993*, Part 3, Division 2, or

No

Note: Land affected by any road widening or road realignment under the *Roads Act 1993*, Part 3, Division 2 would be listed in the NSW Government Gazette.

- (b) An environmental planning instrument, or

No

(c) A resolution of the council

No

Note: Information provided in this section is provided to the best of Council's knowledge.

9 Flood related development controls

(1) If the land or part of the land is within the flood planning area and subject to flood related development controls.

Yes – The land or part of the land **is** within the flood planning area.

Yes – The land **is** subject to relevant flood related development controls.

(2) If the land or part of the land is between the flood planning area and the probable maximum flood and subject to flood related development controls.

Yes – The land or part of the land **is** between the flood planning area and the probable maximum flood.

Yes – The land **is** subject to relevant flood related development controls.

**(3) In this section—
flood planning area has the same meaning as in the Flood Risk Management Manual.**

***Flood Risk Management Manual* means the Flood Risk Management Manual, ISBN 978-1-923076-17-4, published by the NSW Government in June 2023.**

***probable maximum flood* has the same meaning as in the *Flood Risk Management Manual*.**

10 Council and other public authority policies on hazard risk restrictions

(1) Whether any of the land is affected by an adopted policy that restricts the development of the land because of the likelihood of land slip, bush fire, tidal inundation, subsidence, acid sulfate soils, contamination, aircraft noise, salinity, coastal hazards, sea level rise or another risk, other than flooding.

**(2) In this section—
adopted policy means a policy adopted—
(a) by the council, or
(b) by another public authority, if the public authority has notified the council that the policy will be included in a planning certificate issued by the council.**

No

11 Bush fire prone land

- (1) If any of the land is bush fire prone land, designated by the Commissioner of the NSW Rural Fire Service under the Act, section 10.3, a statement that all or some of the land is bush fire prone land.
- (2) If none of the land is bush fire prone land, a statement to that effect.

The land is **not** bush fire prone land.

12 Loose-fill asbestos insulation

If the land includes residential premises, within the meaning of the *Home Building Act 1989*, Part 8, Division 1A, that are listed on the Register kept under that Division, a statement to that effect.

The land is **not** so listed.

Note: Information provided in this section is to the best of Council's knowledge. A Loose-fill Asbestos Insulation Register is available on the NSW Planning website.

13 Mine subsidence

Whether the land is declared to be a mine subsidence district within the meaning of the *Coal Mine Subsidence Compensation Act 2017*.

No

14 Paper subdivision information

- (1) The name of a development plan adopted by a relevant authority that –
 - (a) applies to the land, or
 - (b) is proposed to be subject to a ballot.
- (2) The date of a subdivision order that applies to the land.
- (3) Words and expressions used in this section have the same meaning as in this Regulation, Part 10 and the Act, Schedule 7.

The land is **not** so affected.

15 Property vegetation plans

If the land is land in relation to which a property vegetation plan is approved and in force under the *Native Vegetation Act 2003*, Part 4, a statement to that effect, but only if the council has been notified of the existence of the plan by the person or body that approved the plan under that Act.

The land is **not** land to which a property vegetation plan applies.

16 Biodiversity stewardship sites

If the land is a biodiversity stewardship site under a biodiversity stewardship

agreement under the *Biodiversity Conservation Act 2016*, Part 5, a statement to that effect, but only if the council has been notified of the existence of the agreement by the Biodiversity Conservation Trust.

Note— Biodiversity stewardship agreements include biobanking agreements under the *Threatened Species Conservation Act 1995*, Part 7A that are taken to be biodiversity stewardship agreements under the *Biodiversity Conservation Act 2016*, Part 5.

The land **is not** subject to any such agreement.

17 Biodiversity certified land

If the land is biodiversity certified land under the *Biodiversity Conservation Act 2016*, Part 8, a statement to that effect.

Note: Biodiversity certified land includes land certified under the *Threatened Species Conservation Act 1995*, Part 7AA that is taken to be certified under the *Biodiversity Conservation Act 2016*, Part 8.

The land **is not** biodiversity certified land.

18 Orders under *Trees (Disputes Between Neighbours) Act 2006*

Whether an order has been made under the *Trees (Disputes Between Neighbours) Act 2006* to carry out work in relation to a tree on the land, but only if the council has been notified of the order.

No

Note: Notification of such an order in this section will only be provided if Council has been notified. Orders made under the *Trees (Disputes Between Neighbours) Act 2006* may be available on the NSW Case Law website.

19 Annual charges under *Local Government Act 1993* for coastal protection services that relate to existing coastal protection works

(1) **If the *Coastal Management Act 2016* applies to the council, whether the owner, or a previous owner, of the land has given written consent to the land being subject to annual charges under the *Local Government Act 1993*, section 496B, for coastal protection services that relate to existing coastal protection works.**

(2) **In this section—
existing coastal protection works has the same meaning as in the *Local Government Act 1993*, section 553B.**

Note— Existing coastal protection works are works to reduce the impact of coastal hazards on land, such as seawalls, revetments, groynes and beach nourishment, that existed before 1 January 2011.

The land **is not** subject to annual charges.

20 Western Sydney Aerotropolis

Whether under *State Environmental Planning Policy (Precincts—Western Parkland City) 2021*, Chapter 4 the land is—

(a) **in an ANEF or ANEC contour of 20 or greater, as referred to in that Chapter, section 4.17, or**

- (b) shown on the Lighting Intensity and Wind Shear Map, or
- (c) shown on the Obstacle Limitation Surface Map, or
- (d) in the “public safety area” on the Public Safety Area Map, or
- (e) in the “3 kilometre wildlife buffer zone” or the “13 kilometre wildlife buffer zone” on the Wildlife Buffer Zone Map.

The land is not subject to the *State Environmental Planning Policy (Precincts—Western Parkland City) 2021*, Chapter 4.

21 Development consent conditions for seniors housing

If *State Environmental Planning Policy (Housing) 2021*, Chapter 3, Part 5 applies to the land, any conditions of a development consent granted after 11 October 2007 in relation to the land that are of the kind set out in that Policy, clause 88(2).

Not applicable

Note: Conditions of development consent are available on Bayside Council's DA Tracker webpage.

22 Site compatibility certificates and development consent conditions for affordable rental housing

- (1) Whether there is a current site compatibility certificate under *State Environmental Planning Policy (Housing) 2021*, or a former site compatibility certificate, of which the council is aware, in relation to proposed development on the land and, if there is a certificate—
 - (a) the period for which the certificate is current, and
 - (b) that a copy may be obtained from the Department.

Not applicable

Note: Site Compatibility Certificates are available on the NSW Planning Portal.

- (2) If *State Environmental Planning Policy (Housing) 2021*, Chapter 2, Part 2, Division 1 or 5 applies to the land, any conditions of a development consent in relation to the land that are of a kind referred to in that Policy, section 21(1) or 40(1).

Not applicable

Note: Conditions of development consent are available on Bayside Council's DA Tracker webpage.

- (3) Any conditions of a development consent in relation to land that are of a kind referred to in *State Environmental Planning Policy (Affordable Rental Housing) 2009*, clause 17(1) or 38(1).

Not applicable

Note: Conditions of development consent are available on Bayside Council's DA Tracker webpage.

- (4) In this section—
former site compatibility certificate means a site compatibility certificate issued

under *State Environmental Planning Policy (Affordable Rental Housing) 2009*.

23 Water or sewerage services

If water or sewerage services are, or are to be provided to the land under the *Water Industry Competition Act 2006*, a statement to that effect.

Note— A public water utility may not be the provider of some or all of the services to the land. If a water or sewerage service is provided to the land by a licensee under the *Water Industry Competition Act 2006*, a contract for the service will be deemed to have been entered into between the licensee and the owner of the land. A register relating to the approvals and licenses necessary for the provision of water or sewerage services under the *Water Industry Competition Act 2006* is maintained by the Independent Pricing and Regulatory Tribunal and provides information about the areas serviced, or to be serviced under that Act. Purchasers should check the register to understand who will service the property. Outstanding charges for water or sewerage services provided under the *Water Industry Competition Act 2006* become the responsibility of the purchaser.

A licence **does not exist** under the *Water Industry Competition Act 2006* to provide water and/or sewerage services to the land.

24 Special entertainment precincts

Whether the land or part of the land is in a special entertainment precinct within the meaning of the *Local Government Act 1993*, section 202B.

No

25 Interim development in future infrastructure corridors

If *State Environmental Planning Policy (Transport and Infrastructure) 2021*, section 4.7A applies to the land, a condition of a development consent granted in relation to the land that is a condition of the concurrence granted by Transport for NSW under that section.

No

Section 59(2) Contaminated Land Management Act 1997

Note: The following matters are prescribed by section 59 (2) of the *Contaminated Land Management Act 1997* as additional matters to be specified in a planning certificate.

(a) that the land to which the certificate relates is significantly contaminated land within the meaning of that Act—if the land (or part of the land) is significantly contaminated land at the date when the certificate is issued;

Not applicable

(b) that the land to which the certificate relates is subject to a management order within the meaning of that Act—if it is subject to such an order at the date when the certificate is issued;

Not applicable

(c) that the land to which the certificate relates is the subject of an approved voluntary management proposal within the meaning of that Act—if it is the subject of such an approved proposal at the date when the certificate is issued;

Not applicable

(d) that the land to which the certificate relates is subject to an ongoing maintenance order within the meaning of that Act—if it is subject to such an order at the date when the certificate is issued; and

Not applicable

(e) that the land to which the certificate relates is the subject of a site audit statement within the meaning of that Act—if a copy of such a statement has been provided at any time to the local authority issuing the certificate.

Not applicable

[End of information under section 10.7 (2)]

Service Location Print
Application Number: 8005174483

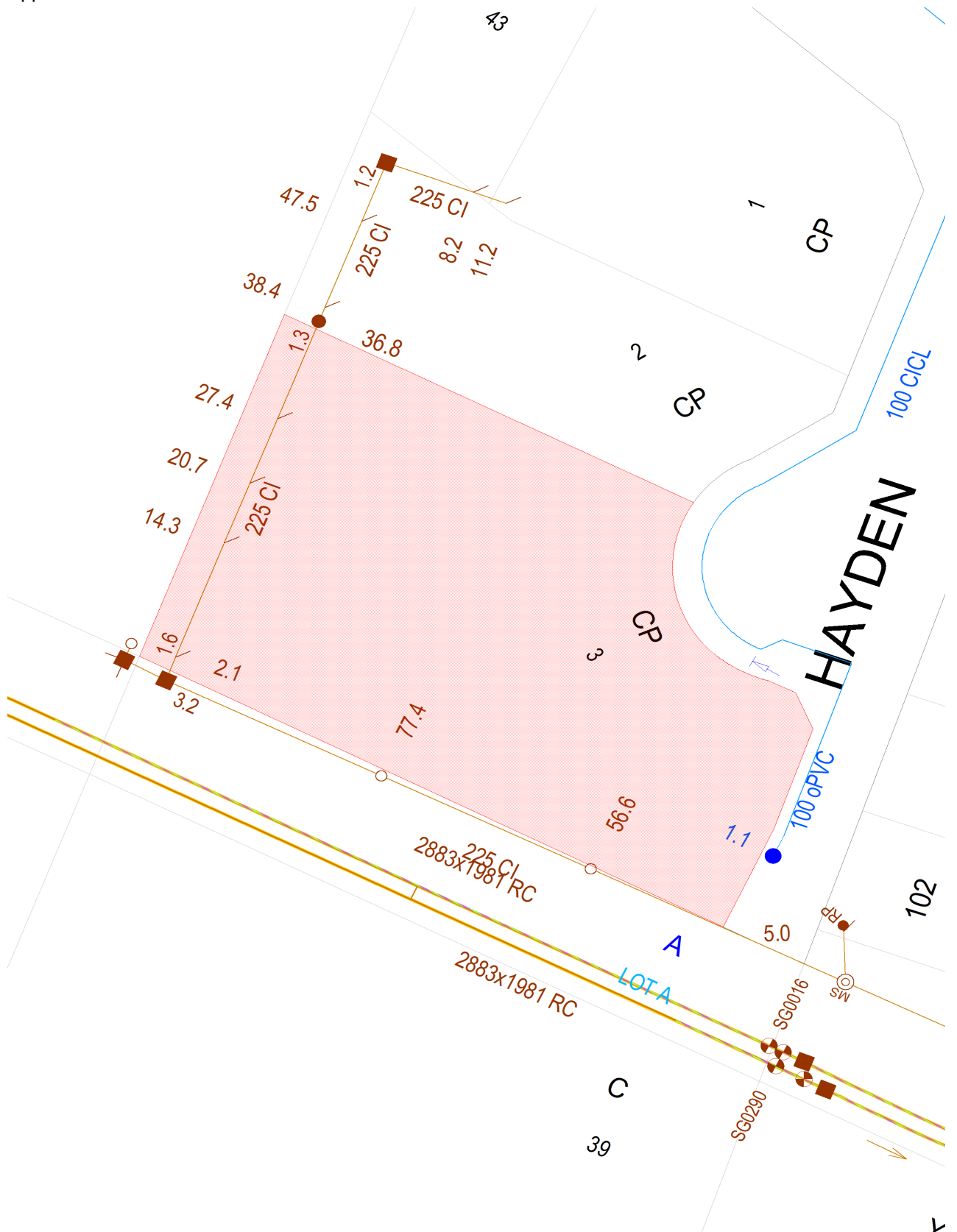

Document generated at 14-04-2026 01:11:53 PM

Disclaimer

The information on this print shows if we provide any water, wastewater or stormwater services to this property. It may not be accurate or to scale. If you'd like to see the location of private wastewater pipes on the property, please buy a **Sewer service diagram**.

Asset Information

Legend

Sewer		Property Details	
Sewer Main (with flow arrow & size type text)		Boundary Line	
Disused Main		Easement Line	
Rising Main		House Number	
Maintenance Hole (with upstream depth to invert)		Lot Number	
Sub-surface chamber		Proposed Land	
Maintenance Hole with Overflow chamber		Sydney Water Heritage Site (please call 132 092 and ask for the Heritage Unit)	
Ventshaft EDUCT			
Ventshaft INDUCT			
Property Connection Point (with chainage to downstream MH)			
Concrete Encased Section			
Terminal Maintenance Shaft			
Maintenance Shaft			
Rodding Point			
Lamphole			
Vertical			
Pumping Station			
Sewer Rehabilitation			
Pressure Sewer		Water	
Pressure Sewer Main		WaterMain - Potable (with size type text)	
Pump Unit (Alarm, Electrical Cable, Pump Unit)		Disconnected Main - Potable	
Property Valve Boundary Assembly		Proposed Main - Potable	
Stop Valve		Water Main - Recycled	
Reducer / Taper		Special Supply Conditions - Potable	
Flushing Point		Special Supply Conditions - Recycled	
		Restrained Joints - Potable	
		Restrained Joints - Recycled	
		Hydrant	
		Maintenance Hole	
		Stop Valve	
		Stop Valve with By-pass	
		Stop Valve with Tapers	
		Closed Stop Valve	
		Air Valve	
		Valve	
		Scour	
		Reducer / Taper	
		Vertical Bends	
		Reservoir	
		Recycled Water is shown as per Potable above. Colour as indicated	
Vacuum Sewer		Private Mains	
Pressure Sewer Main		Potable Water Main	
Division Valve		Recycled Water Main	
Vacuum Chamber		Sewer Main	
Clean Out Point		Symbols for Private Mains shown grey	
Stormwater			
Stormwater Pipe			
Stormwater Channel			
Stormwater Gully			
Stormwater Maintenance Hole			

Disclaimer

The information on this print shows if we provide any water, wastewater or stormwater services to this property. It may not be accurate or to scale. If you'd like to see the location of private wastewater pipes on the property, please buy a **Sewer service diagram**.

Pipe Types

ABS	Acrylonitrile Butadiene Styrene	AC	Asbestos Cement
BRICK	Brick	CI	Cast Iron
CICL	Cast Iron Cement Lined	CONC	Concrete
COPPER	Copper	DI	Ductile Iron
DICL	Ductile Iron Cement (mortar) Lined	DIPL	Ductile Iron Polymeric Lined
EW	Earthenware	FIBG	Fibreglass
FL BAR	Forged Locking Bar	GI	Galvanised Iron
GRP	Glass Reinforced Plastics	HDPE	High Density Polyethylene
MS	Mild Steel	MSCL	Mild Steel Cement Lined
PE	Polyethylene	PC	Polymer Concrete
PP	Polypropylene	PVC	Polyvinylchloride
PVC - M	Polyvinylchloride, Modified	PVC - O	Polyvinylchloride, Oriented
PVC - U	Polyvinylchloride, Unplasticised	RC	Reinforced Concrete
RC-PL	Reinforced Concrete Plastics Lined	S	Steel
SCL	Steel Cement (mortar) Lined	SCL IBL	Steel Cement Lined Internal Bitumen Lined
SGW	Salt Glazed Ware	SPL	Steel Polymeric Lined
SS	Stainless Steel	STONE	Stone
VC	Vitrified Clay	WI	Wrought Iron
WS	Woodstave		

Further Information

Please consult the Dial Before You Dig enquiries page on the Sydney Water website.

For general enquiries please call the Customer Contact Centre on 132 092

In an emergency, or to notify Sydney Water of damage or threats to its structures, call 13 20 90 (24 hours, 7 days)

Disclaimer

The information on this print shows if we provide any water, wastewater or stormwater services to this property. It may not be accurate or to scale. If you'd like to see the location of private wastewater pipes on the property, please buy a **Sewer service diagram**.

Sewer Service Diagram

Application Number: 8005174482

SEWERAGE SERVICE DIAGRAM

M.W.S. & D.B.

MUNICIPALITY OF BOTANY
 SUBURB OF Botany

Copy of Diagram No. 657659

- Manhole
- Chr. Chamber
- L.H. Lamphole
- ⊕ Boundary Trap
- ⊕ Inspection Shaft
- Pit
- ▨ Grease Interceptor

- ⊗ Gully
- ⊗ P P Trap
- R Reflex Valve
- ◊ Cleaning Eye
- Vert Vertical Pipe
- V Vent Pipe
- SV Soil Vent Pipe

- SYMBOLS AND ABBREVIATIONS**
- WS Waste Stack
 - IP Induct Pipe
 - MF Mica Flap
 - T Tubs
 - K Kitchen Sink
 - W Water Closet
 - B Bath Waste

- H Handbasin
- S Shower
- Jn. Junction
- DW. Dishwasher
- F Floor Waste
- M Washing Machine
- BS Bar Sink

SEWER AVAILABLE

Where the sewer is not available and a special inspection is involved the Board accepts no responsibility for the suitability of the drainage in relation to the eventual position of the Board's sewer.

NOTE: This diagram only indicates availability of a sewer and any sewerage service shown as existing in Board's records (By-law 8, Clause 3).

The existence and position of Board's sewers, stormwater channels, pipes, mains and structures should be ascertained by inspection of maps available at Board's Head Office or in the case of South Coast District at Board's Wollongong Office (Section 33 of Board's Act). Position of structures, boundaries, sewers and sewerage service shown hereon are approximate only.

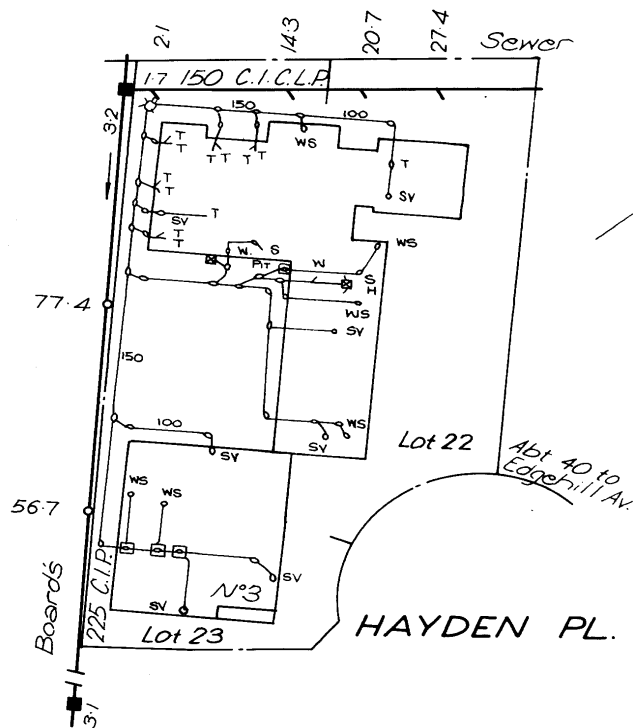

	DRAINAGE	Scale: Approx. 1:500 Distances/depths in metres pipe diameters in millimetres	PLUMBING
	Supervised by	Date of Issue <u>SW</u>	Supervised by
	W.s Inspector	Outfall	Inspector
	Ur.s Field Diagram Examined by	Drainer
SHEET No. <u>1271</u>	Chief Inspector	Plumber
Tracing Checked by	Boundary Trap is/ <input checked="" type="checkbox"/> required

Form 77/546 (July '86) S80

Connection Date:

Disclaimer

The information in this diagram shows the private wastewater pipes on this property. It may not be accurate or to scale and may not show our pipes, structures or all property boundaries. If you'd like to see these, please buy a **Service location print**.



INFOTRACK PTY LIMITED
GPO Box 4029
SYDNEY NSW 2001

Land Tax Certificate under section 47 of the *Land Tax Management Act, 1956.*

Property Tax status Certificate under section 49 of the *Property Tax (First Home Buyer Choice) Act, 2022.*

This information is based on data held by Revenue NSW.

Land ID	Land address	Taxable land value	Property Tax Status
S3852/1	Unit 1, 3 HAYDEN PL BOTANY 2019	\$148 526	Not Opted In

There is **no land tax** (including surcharge land tax) charged on the land up to and including the 2026 tax year.

If the property is opted in, the owner of the land will need to arrange for the charge to be removed. Please call us on 1300 135 195.

Yours sincerely,

Phil Minns

Chief Commissioner of State Revenue

Important information

Who is protected by a clearance certificate?

A clearance certificate states whether there is any land tax (including surcharge land tax) owing on a property. The certificate protects a purchaser from outstanding land tax liability by a previous owner, however it does not provide protection to the owner of the land.

When is a certificate clear from land tax?

A certificate may be issued as 'clear' if:

- the land is not liable or is exempt from land tax
- the land tax has been paid
- Revenue NSW is satisfied payment of the tax is not at risk, or
- the owner of the land failed to lodge a land tax return when it was due, and the liability was not detected at the time the certificate was issued.

Note: A clear certificate does not mean that land tax was not payable, or that there is no land tax adjustment to be made on settlement if the contract for sale allows for it.

When is a certificate not clear from land tax?

Under section 47 of the *Land Tax Management Act 1956*, land tax is a charge on land owned in NSW at midnight on 31 December of each year. The charge applies from the taxing date and does not depend on the issue of a land tax assessment notice. Land tax is an annual tax so a new charge may occur on the taxing date each year.

How do I clear a certificate?

A charge is removed for this property when the outstanding land tax amount is processed and paid in full. Payment can be made during settlement via an accepted Electronic Lodgement Network or at an approved settlement room.

To determine the land tax amount payable, you must use one of the following approved supporting documents:

- Current year land tax assessment notice. This can only be used if the settlement date is no later than the first instalment date listed on the notice. If payment is made after this date interest may apply.
- Clearance quote or settlement letter which shows the amount to clear.

The charge on the land will be considered removed upon payment of the amount shown on these documents

How do I get an updated certificate?

A certificate can be updated by re-processing the certificate through your Client Service Provider (CSP), or online at www.revenue.nsw.gov.au/taxes/land/clearance.

Please allow sufficient time for any payment to be processed prior to requesting a new version of the clearance certificate.

Land value, tax rates and thresholds

The taxable land value shown on the clearance certificate is the value used by Revenue NSW when assessing land tax. Details on land tax rates and thresholds are available at www.revenue.nsw.gov.au.

Contact details



Read more about Land Tax and use our online service at www.revenue.nsw.gov.au



1300 139 816*



Phone enquiries
8:30 am - 5:00 pm, Mon. to Fri.

* Overseas customers call +61 2 7808 6906
Help in community languages is available.

Residential tenancy agreement

Residential Tenancies Regulation 2019 Schedule 1 Standard Form Agreement (Clause 4(1))

IMPORTANT INFORMATION

Please read this before completing the residential tenancy agreement (the Agreement).

1. This form is your written record of your tenancy agreement. This is a binding contract under the Residential Tenancies Act 2010, so please read all terms and conditions carefully.
2. If you need advice or information on your rights and responsibilities, please call NSW Fair Trading on 13 32 20 or visit www.fairtrading.nsw.gov.au before signing the Agreement.
3. If you require extra space to list additional items and terms, attach a separate sheet. All attachments should be signed and dated by both the landlord or the landlord's agent and the tenant to show that both parties have read and agree to the attachments.
4. The landlord or the landlord's agent must give the tenant a copy of the signed Agreement and any attachments, two copies or one electronic copy of the completed condition report and a copy of the Tenant Information Statement published by NSW Fair Trading.

This agreement is made on **27/10/2025** at **Rockdale NSW**, Between:
BETWEEN Landlord **Lilyana Nedanoski**
 Name/s:
Landlord telephone number or other contact details: **lkotevsky@gmail.com**If not in NSW, the State, Territory or country (if not Australia) the landlord ordinarily resides in: **NSW****Note:** The above information **must** be provided for landlord(s), whether or not there is a landlord's agent**Address for service of notices (can be agent's address):****Shop3, 38 Bay Street, Rockdale NSW 2216****Note:** The landlord(s) business address or residential address **must** be provided for landlord(s) if there is **no** landlord's agent.**Tenant**
Name/s: **Jeimmy Helen Gonzalez Caceres**Mobile: **0481 762 575**Email: **Jeimmy.gonzalez.c@gmail.com**

The tenant agrees to notify the landlord or the landlord's agent in writing of any changes to these details within 14 days.

LANDLORD AGENT DETAILS (Insert name of landlord's agent (if any) and contact details)Company: **A and P Assets Management Pty Ltd**Trading as: **Domain NSW Real Estate**A.B.N. **58 102 877 369**Address: **Shop 3, 38 Bay Street, ROCKDALE NSW 2216**Phone: **(02) 9599 7100**Fax: **(02) 9599 7199**Email: **lease@domainnsw.com.au**

TERM OF AGREEMENT

The term of this agreement is **12 Months** weeks/months/yearsStarting on **01/11/2025** and ending on **31/10/2026** (Cross out if not applicable)

RESIDENTIAL PREMISES

The residential premises are:

Address: **1/3 Hayden Place, Botany, NSW 2019**The residential premises include: **1x Car Space**

(List things such as a parking space, garage, storeroom or furniture provided (attach inventory))

Note: If the premises include a garage, the garage is provided for the purpose of parking a motor vehicle and not for the storage of goods. The residential premises do not include: (list things such as a parking space, garage or storeroom which do not form part of the residential premises).

RENT

The rent is \$ **700.00** per **Week** payable in advance starting on **01/11/2025**

Note: Under section 33 of the Residential Tenancies Act 2010, a landlord, or landlord's agent must not require a tenant to pay more than 2 weeks rent in advance under this Agreement.

The method by which the rent must be paid:

(a) Into the following account, or any other account subsequently nominated by the landlord:

Bank: **Westpac**
BSB number: **032-057**
Account number: **259757**
Account name: **A and P Assets Managements Pty Ltd**
Payment reference:

(b) to **Domain NSW Real Estate at Shop 3, 38 Bay Street, Rockdale** by cash or bank cheque, or

(c) as follows:

Note: The landlord or landlord's agent must permit the tenant to pay the rent by at least one means for which the tenant does not incur a cost (other than bank fees or other account fees usually payable for the tenant's transactions) (see clause 4.1) and that is reasonably available to the tenant.

RENTAL BOND

A rental bond of **\$2,800.00** must be paid by the tenant on signing this agreement.

The amount of the rental bond must not be more than 4 weeks rent.

The tenant provided the rental bond amount to:

- the landlord or another person, or
 the landlord's agent, or
 NSW Fair Trading through Rental Bond Online.

Note. All rental bonds must be lodged with NSW Fair Trading. If the bond is paid to the landlord or another person, it must be deposited within 10 working days after it is paid using the Fair Trading approved form. If the bond is paid to the landlord's agent, it must be deposited within 10 working days after the end of the month in which it is paid.

IMPORTANT INFORMATION**MAXIMUM NUMBER OF OCCUPANTS.**

No more than **1 (One)** person(s) may ordinarily live in the premises at any one time.

URGENT REPAIRS

Nominated tradespeople for urgent repairs:

Electrical repairs: **Sinewave Ali Khalil 0416 047 058**

Plumbing repairs: **Bill—A-list Plumbing 0411 121 646**

Locksmith: **All St. George Area Locksmiths: 9567 8686**

Other repairs: **REPORT ALL REPAIRS TO AGENT: lease@domainnsw.com.au**

WATER USAGE

Will the tenant be required to pay separately for water usage? Yes No

If yes, see clauses 12 and 13.

UTILITIES

Is **electricity** supplied to the premises from an embedded network? Yes No

Is **gas** supplied to the premises from an embedded network? Yes No

For more information on consumer rights if electricity or gas is supplied from an embedded network contact NSW Fair Trading.

Smoke alarms

Indicate whether the smoke alarms installed in the residential premises are hardwired or battery operated:

Hardwired smoke alarms

Battery operated smoke alarms

If the smoke alarms are battery operated, are the batteries in the smoke alarms of a kind the tenant can replace? Yes No

If yes, specify the type of battery that needs to be used if the battery in the smoke alarm needs to be replaced:

If the smoke alarms are hardwired, are the back-up batteries in the smoke alarms of a kind the tenant can replace? Yes No

If yes, specify the type of back-up battery that needs to be used if the back-up battery in the smoke alarm needs to be replaced:

If the Strata Schemes Management Act 2015 applies to the residential premises, is the owners corporation of the strata scheme responsible for the repair and replacement of smoke alarms in the residential premises? Yes No

Strata by-laws

Are there any strata or community scheme by-laws applicable to the residential premises? Yes No
If yes, see clauses 38 and 39.

Giving notices and other documents electronically [Cross out if not applicable]

Indicate below for each person whether the person provides express consent to any notice and any other document under section 223 of the Residential Tenancies Act 2010 being given or served on them by email. The Electronic Transactions Act 2000 applies to notices and other documents you send or receive electronically.

Note. You should only consent to electronic service if you check your emails regularly. If there is more than one tenant on the agreement, all tenants should agree on a single email address for electronic service. This will help ensure co-tenants receive notices and other documents at the same time.

Landlord

Does the landlord give express consent to the electronic service of notices and documents? Yes No
If yes, see clause 50.

[Specify email address to be used for the purpose of serving notices and documents.]

Tenant

Does the tenant give express consent to the electronic service of notices and documents? Yes No
If yes, see clause 50.

[Specify email address to be used for the purpose of serving notices and documents.]

Condition report

A condition report relating to the condition of the premises must be completed by or on behalf of the landlord before or when this agreement is given to the tenant for signing

Tenancy laws

The Residential Tenancies Act 2010 and the Residential Tenancies Regulation 2019 apply to this agreement. Both the landlord and the tenant must comply with these laws.

The Agreement

RIGHT TO OCCUPY THE PREMISES

1. **The landlord agrees** that the tenant has the right to occupy the residential premises during the tenancy. The residential premises include the additional things (if any) noted under '**Residential premises**' on page 2 of this agreement.

COPY OF AGREEMENT

2. **The landlord agrees** to give the tenant:
 - 2.1 a copy of this agreement before or when the tenant gives the signed copy of the agreement to the landlord or landlord's agent, and
 - 2.2 a copy of this agreement signed by both the landlord and the tenant as soon as is reasonably practicable.

RENT

3. **The tenant agrees:**
 - 3.1 to pay rent on time, and
 - 3.2 to reimburse the landlord for the cost of replacing rent deposit books or rent cards lost by the tenant, and
 - 3.3 to reimburse the landlord for the amount of any fees paid by the landlord to a bank or other authorised deposit-taking institution as a result of funds of the tenant not being available for rent payment on the due date, and
 - 3.4 that the rent payment method may only be changed by agreement between the landlord and the tenant.
4. **The landlord agrees:**
 - 4.1 to not require the tenant to pay more than 2 weeks rent in advance or to pay rent for a payment period before the end of the previous payment period, and
 - 4.2 to offer the tenant the option to pay rent by an approved electronic bank transfer method or by Centrepay and, if chosen by the tenant, to enable payment by that method, and
 - 4.3 to not charge fees or pass on costs incurred for the payment of rent by an approved electronic bank transfer method or by Centrepay, and
 - 4.4 that the rent payment method may only be changed by agreement between the landlord and the tenant, and the landlord will not refuse if the tenant requests to change to an approved electronic bank transfer method or to Centrepay, and
 - 4.5 to not require the tenant to pay rent by a cheque or other negotiable instrument that is post-dated, and

- 4.6 to accept payment on unpaid rent after the landlord has given a termination notice on the ground of failure to pay rent if the tenant has not vacated the residential premises, and
- 4.7 to not use rent paid by the tenant for the purpose of any amount payable by the tenant other than rent, and
- 4.8 if rent is paid by cheque – to make a rent receipt available for collection by the tenant, to post it to the residential premises or to send it by email to an email address specified in this agreement by the tenant for the service of documents of that kind, and
- 4.9 if rent is not paid by cheque and is paid in person – to give a rent receipt to the tenant, and
- 4.10 to keep a record of rent paid under this agreement and to provide a written statement showing the rent record for a specified period within 7 days of a request by tenant, unless the landlord has previously provided a statement for the same period.

Note: The requirements relating to Centrepay do not apply to a residential tenancy agreement until a date notified in the Gazette by the Minister for Better Regulation and Fair Trading.

RENT INCREASES

5. **The landlord and the tenant agree** that the rent cannot be increased, unless the landlord gives not less than 60 days written notice of the increase to the tenant. The notice must specify the increased rent and the day from which it is payable.
6. **The landlord and the tenant agree** that the rent may not be increased more than once in any 12-month period.

Note: The period of 12 months includes the time during which a previous residential tenancy agreement was in force if –

 - (a) this agreement is a renewal or replacement of the previous agreement, and
 - (b) the landlord and at least one tenant are the same for both agreements, and
 - (c) under the previous agreement, the tenant occupied the residential premises immediately before the start of this agreement.
7. **The landlord and the tenant agree:**
 - 7.1 that the increased rent is payable from the day specified in the notice, and
 - 7.2 that the landlord may cancel or reduce the rent increase by a later notice that takes effect on the same day as the original notice, and
 - 7.3 that increased rent under this agreement is not payable unless the rent is increased in accordance with this agreement and the Residential Tenancies Act 2010 or by the Civil and Administrative Tribunal.

RENT REDUCTIONS

8. **The landlord and the tenant agree** that the rent abates if the residential premises:
- 8.1 are destroyed, or become wholly or partly uninhabitable, otherwise than as a result of a breach of this agreement, or
 - 8.2 cease to be lawfully usable as a residence, or
 - 8.3 are compulsorily appropriated or acquired by an authority.
9. The landlord and the tenant may, at any time during this agreement, agree to reduce the rent payable.

PAYMENT OF COUNCIL RATES, LAND TAX, WATER AND OTHER CHARGES

10. **The landlord agrees to pay:**
- 10.1 rates, taxes or charges payable under any Act (other than charges payable by the tenant under this agreement), and
 - 10.2 the installation costs and charges for initial connection to the residential premises of an electricity, water, gas, bottled gas or oil supply service, and
 - 10.3 all charges for the supply of electricity, non-bottled gas or oil to the tenant at the residential premises that are not separately metered, and
- Note 1:** *Clause 10.3 does not apply to premises located in an embedded network in certain circumstances in accordance with clauses 34 and 35 of the Residential Tenancies Regulation 2019.*
- Note 2:** *Clause 10.3 does not apply to social housing tenancy agreements in certain circumstances, in accordance with clause 36 of the Residential Tenancies Regulation 2019.*
- 10.4 the costs and charges for the supply or hire of gas bottles for the supply of bottled gas at the commencement of the tenancy, and
 - 10.5 all charges (other than water usage charges) in connection with a water supply service to separately metered residential premises, and
 - 10.6 all charges in connection with a water supply service to residential premises that are not separately metered, and
 - 10.7 all charges for the supply of sewerage services (other than for pump out septic services) or the supply or use of drainage services to the residential premises, and
 - 10.8 all service availability charges, however described, for the supply of non-bottled gas to the residential premises if the premises are separately metered but do not have any appliances, supplied by the landlord, for which gas is required and the tenant does not use gas supplied to the premises, and

- 10.9 the costs and charges for repair, maintenance or other work carried out on the residential premises which is required to facilitate the proper installation or replacement of an electricity meter, in working order, including an advance meter, if the meter installation is required by the retailer to replace an existing meter because the meter is faulty, testing indicates the meter may become faulty or the meter has reached the end of its life.

11. **The tenant agrees to pay:**

- 11.1 all charges for the supply of electricity or oil to the tenant at the residential premises if the premises are separately metered, and
- 11.2 all charges for the supply of non-bottled gas to the tenant at the residential premises if the premises are separately metered, unless the premises do not have any appliances supplied by the landlord for which gas is required and the tenant does not use gas supplied to the premises, and

Note: *Charges for the supply of gas in certain circumstances may also be payable by a tenant under a social housing agreement in accordance with clause 36 of the Residential Tenancies Regulation 2019.*

- 11.3 all charges for the supply of bottled gas to the tenant at the residential premises except for the costs and charges for the supply or hire of gas bottles at the start of the tenancy, and
- 11.4 all charges for pumping out a septic system used for the residential premises, and
- 11.5 any excess garbage charges relating to the tenant's use of the residential premises, and
- 11.6 water usage charges, if the landlord has installed water efficiency measures referred to in clause 10 of the Residential Tenancies Regulation 2019 and the residential premises:
 - 11.6.1 are separately metered, or
 - 11.6.2 are not connected to a water supply service and water is delivered by vehicle.

Note: *Separately metered is defined in section 3 of the Residential Tenancies Act 2010.*

12. **The landlord agrees** that the tenant is not required to pay water usage charges unless:

- 12.1 the landlord gives the tenant a copy of the part of the water supply authority's bill setting out the charges, or other evidence of the cost of water used by the tenant, and
- 12.2 the landlord gives the tenant at least 21 days to pay the charges, and
- 12.3 the landlord requests payment of the charges by the tenant not later than 3 months after the issue of the bill for the charges by the water supply authority, and

- 12.4 the residential premises have the following water efficiency measures:
- 12.4.1 all internal cold water taps and single mixer taps for kitchen sinks or bathroom hand basins on the premises have a maximum flow rate of 9 litres a minute,
 - 12.4.2 all toilets are dual flush toilets that have a minimum 3 star rating in accordance with the WELS scheme,
 - 12.4.3 all showerheads have a maximum flow rate of 9 litres a minute,
 - 12.4.4 at the commencement of the residential tenancy agreement and whenever any other water efficiency measures are installed, repaired or upgraded, the premises are checked and any leaking taps or toilets on the premises have been fixed.
13. **The landlord agrees** to give the tenant the benefit of, or an amount equivalent to, any rebate received by the landlord for water usage charges payable or paid by the tenant.

POSSESSION OF THE PREMISES

14. **The landlord agrees:**
- 14.1 to make sure the residential premises are vacant so the tenant can move in on the date agreed, and
 - 14.2 to take all reasonable steps to ensure that, at the time of signing this agreement, there is no legal reason why the premises cannot be used as a residence for the term of this agreement.

TENANT'S RIGHT TO QUIET ENJOYMENT

15. **The landlord agrees:**
- 15.1 that the tenant will have quiet enjoyment of the residential premises without interruption by the landlord or any person claiming by, through or under the landlord or having superior title to that of the landlord (such as a head landlord), and
 - 15.2 that the landlord or the landlord's agent will not interfere with, or cause or permit any interference with, the reasonable peace, comfort or privacy of the tenant in using the residential premises, and
 - 15.3 that the landlord or the landlord's agent will take all reasonable steps to ensure that the landlord's other neighbouring tenants do not interfere with the reasonable peace, comfort or privacy of the tenant in using the residential premises.

USE OF THE PREMISES BY TENANT

16. **The tenant agrees:**
- 16.1 not to use the residential premises, or cause or permit the premises to be used, for any illegal purpose, and
 - 16.2 not to cause or permit a nuisance, and
 - 16.3 not to interfere, or cause or permit interference, with the reasonable peace, comfort or privacy of neighbours, and
 - 16.4 not to intentionally or negligently cause or permit any damage to the residential premises, and
 - 16.5 not to cause or permit more people to reside in the residential premises than is permitted by this agreement.
17. **The tenant agrees:**
- 17.1 to keep the residential premises reasonably clean, and
 - 17.2 to notify the landlord as soon as practicable of any damage to the residential premises, and
 - 17.3 that the tenant is responsible to the landlord for any act or omission by a person who is lawfully on the residential premises if the person is only permitted on the premises with the tenant's consent and the act or omission would be in breach of this agreement if done or omitted by the tenant, and
 - 17.4 that it is the tenant's responsibility to replace light globes on the residential premises.
18. **The tenant agrees**, when this agreement ends and before giving vacant possession of the premises to the landlord:
- 18.1 to remove all the tenant's goods from the residential premises, and
 - 18.2 to leave the residential premises as nearly as possible in the same condition, fair wear and tear excepted, as at the commencement of the tenancy, and
 - 18.3 to leave the residential premises reasonably clean, having regard to its condition at the commencement of the tenancy, and
 - 18.4 to remove or arrange for the removal of all rubbish from the residential premises in a way that is lawful and in accordance with council requirements, and
 - 18.5 to make sure that all light fittings on the premises have working globes, and
 - 18.6 to return to the landlord all keys, and other opening devices or similar devices, provided by the landlord.

Note: Under section 54 of the Residential Tenancies Act 2010, the vicarious liability of a tenant for damage to residential premises caused by another person is not imposed on a tenant who is the victim of a domestic violence offence, or a co-tenant who

is not a relevant domestic violence offender, if the damage occurred during the commission of a domestic violence offence (within the meaning of that Act).

LANDLORD'S GENERAL OBLIGATIONS FOR RESIDENTIAL PREMISES

19. The landlord agrees:

19.1 to make sure that the residential premises are reasonably clean and fit to live in, and

Note 1: Section 52 of the Residential Tenancies Act 2010 specifies the minimum requirements that must be met for the residential premises to be fit to live in. These include that the residential premises:

- a) are structurally sound, and
- b) have adequate natural light or artificial lighting in each room of the premises other than a room that is intended to be used only for the purposes of storage or a garage, and
- c) have adequate ventilation, and
- d) are supplied with electricity or gas and have an adequate number of electricity outlet sockets or gas outlet sockets for the supply of lighting and heating to, and use of appliances in, the premises, and
- e) have adequate plumbing and drainage, and
- f) are connected to a water supply service or infrastructure that supplies water (including, but not limited to, a water bore or water tank) that is able to supply to the premises hot and cold water for drinking and ablution and cleaning activities, and
- g) contain bathroom facilities, including toilet and washing facilities, that allow privacy for the user.

Note 2: Premises are structurally sound only if the floors, ceilings, walls, supporting structures (including foundations), doors, windows, roof, stairs, balconies, balustrades and railings:

- a) are in a reasonable state of repair, and
- b) with respect to the floors, ceilings, walls and supporting structures – are not subject to significant dampness, and
- c) with respect to the roof, ceilings and windows – do not allow water penetration into the premises, and
- d) are not liable to collapse because they are rotted or otherwise defective.

19.2 to make sure that all light fittings on the residential premises have working light globes on the commencement of the tenancy, and

19.3 to keep the residential premises in a reasonable state of repair, considering the age of, the rent paid for and the prospective life of the premises, and

19.4 not to interfere with the supply of gas, electricity, water, telecommunications or other services to the residential premises (unless the interference is necessary to avoid danger to any person or enable maintenance or repairs to be carried out), and

19.5 not to hinder a tradesperson's entry to the residential premises when the tradesperson is carrying out maintenance or repairs necessary to avoid health or safety risks to any person, or to avoid a risk that the supply of gas, electricity, water, telecommunications or other services to the residential premises may be disconnected, and

19.6 to comply with all statutory obligations relating to the health or safety of the residential premises, and

19.7 that a tenant who is the victim of a domestic violence offence or a co-tenant who is under the same agreement as the victim of the domestic violence offence but is not a relevant domestic violence offender is not responsible to the landlord for any act or omission by a co-tenant that is a breach of this agreement if the act or omission constitutes or resulted in damage to the premises and occurred during the commission of a domestic violence offence.

URGENT REPAIRS

20. **The landlord agrees** to pay the tenant, within 14 days after receiving written notice from the tenant, any reasonable costs (not exceeding \$1,000) that the tenant has incurred for making urgent repairs to the residential premises (of the type set out below) so long as:

- 20.1 the damage was not caused as a result of a breach of this agreement by the tenant, and
- 20.2 the tenant gives or makes a reasonable attempt to give the landlord notice of the damage, and
- 20.3 the tenant gives the landlord a reasonable opportunity to make the repairs, and
- 20.4 the tenant makes a reasonable attempt to have any appropriate tradesperson named in this agreement make the repairs, and
- 20.5 the repairs are carried out, where appropriate, by licensed or properly qualified persons, and
- 20.6 the tenant, as soon as possible, gives or tries to give the landlord written details of the repairs, including the cost and the receipts for anything the tenant pays for.

Note: The type of repairs that are urgent repairs are defined in the Residential Tenancies Act 2010 and are defined as follows:

- (a) a burst water service,
- (b) an appliance, fitting or fixture that uses water or is used to supply water that is broken or not functioning properly, so that a substantial amount of water is wasted,
- (c) a blocked or broken lavatory system,
- (d) a serious roof leak,
- (e) a gas leak,
- (f) a dangerous electrical fault,
- (g) flooding or serious flood damage,
- (h) serious storm or fire damage,
- (i) a failure or breakdown of the gas, electricity or water supply to the premises,
- (j) a failure or breakdown of any essential service on the residential premises for hot water, cooking, heating, cooling or laundering,
- (k) any fault or damage that causes the premises to be unsafe or insecure.

SALE OF THE PREMISES

21. The landlord agrees:

- 21.1 to give the tenant written notice that the landlord intends to sell the residential premises, at least 14 days before the premises are made available for inspection by potential purchasers, and
- 21.2 to make all reasonable efforts to agree with the tenant as to the days and times when the residential premises are to be available for inspection by potential purchasers.

22. The tenant agrees not to unreasonably refuse to agree to days and times when the residential premises are to be available for inspection by potential purchasers.

23. The landlord and tenant agree:

- 23.1 that the tenant is not required to agree to the residential premises being available for inspection more than twice in a period of a week, and
- 23.2 that, if they fail to agree, the landlord may show the residential premises to potential purchasers not more than twice in any period of a week and must give the tenant at least 48 hours notice each time.

LANDLORD'S ACCESS TO THE PREMISES

24. The landlord agrees that the landlord, the landlord's agent or any person authorised in writing by the landlord, during the currency of this agreement, may only enter the residential premises in the following circumstances:

- 24.1 in an emergency (including entry for the purpose of carrying out urgent repairs),

- 24.2 if the Civil and Administrative Tribunal so orders,
- 24.3 if there is good reason for the landlord to believe the premises are abandoned,
- 24.4 if there is good reason for serious concern about the health of the tenant or any other person on the residential premises and a reasonable attempt has been made to obtain consent to the entry,
- 24.5 to inspect the premises, if the tenant is given at least 7 days written notice (no more than 4 inspections are allowed in any period of 12 months),
- 24.6 to carry out, or assess the need for, necessary repairs, if the tenant is given at least 2 days notice each time,
- 24.7 to carry out, or assess the need for, work relating to statutory health and safety obligations relating to the residential premises, if the tenant is given at least 2 days notice each time,

- 24.8 to show the premises to prospective tenants on a reasonable number of occasions if the tenant is given reasonable notice on each occasion (this is only allowed during the last 14 days of the agreement),

- 24.9 to value the property, if the tenant is given 7 days notice (not more than one valuation is allowed in any period of 12 months),

- 24.10 to take photographs, or make visual recordings, of the inside of the premises in order to advertise the premises for sale or lease, if the tenant is given reasonable notice and reasonable opportunity to move any of their possessions that can reasonably be moved out of the frame of the photograph or the scope of the recording (this is only allowed once in a 28 day period before marketing of the premises starts for sale or lease or the termination of this agreement),

- 24.11 if the tenant agrees

25. The landlord agrees that a person who enters the residential premises under clause 24.5, 24.6, 24.7, 24.8, 24.9 or 24.10 of this agreement:

- 25.1 must not enter the premises on a Sunday or a public holiday, unless the tenant agrees, and

- 25.2 may enter the premises only between the hours of 8.00 a.m. and 8.00 p.m., unless the tenant agrees to another time, and

- 25.3 must not stay on the residential premises longer than is necessary to achieve the purpose of the entry to the premises, and

- 25.4 must, if practicable, notify the tenant of the proposed day and time of entry.

26. The landlord agrees that, except in an emergency (including to carry out urgent repairs), a person

other than the landlord or the landlord's agent must produce to the tenant the landlord's or the landlord's agent's written permission to enter the residential premises.

27. **The tenant agrees** to give access to the residential premises to the landlord, the landlord's agent or any person, if they are exercising a right to enter the residential premises in accordance with this agreement.

PUBLISHING PHOTOGRAPHS OR VISUAL RECORDINGS

28. **The landlord agrees** that the landlord or the landlord's agent must not publish any photographs taken or visual recordings made of the inside of the residential premises in which the tenant's possessions are visible unless they first obtain written consent from the tenant.

Note: See section 55A of the Residential Tenancies Act 2010 for when a photograph or visual recording is 'published'.

29. **The tenant agrees** not to unreasonably withhold consent. If the tenant is in circumstances of domestic violence within the meaning of section 105B of the Residential Tenancies Act 2010, it is not unreasonable for the tenant to withhold consent.

FIXTURES, ALTERATIONS, ADDITIONS OR RENOVATIONS TO THE PREMISES

30. **The tenant agrees:**

- 30.1 not to install any fixture or renovate, alter or add to the residential premises without the landlord's written permission, and
- 30.2 that certain kinds of fixtures or alterations, additions or renovations that are of a minor nature specified by clause 22(2) of the Residential Tenancies Regulation 2019 may only be carried out by a person appropriately qualified to install those fixtures or carry out those alterations, additions or renovations unless the landlord gives consent, and
- 30.3 to pay the cost of a fixture, installed by or on behalf of the tenant, or any renovation, alteration or addition to the residential premises, unless the landlord otherwise agrees, and
- 30.4 not to remove, without the landlord's permission, any fixture attached by the tenant that was paid for by the landlord or for which the landlord gave the tenant a benefit equivalent to the cost of the fixture, and
- 30.5 to notify the landlord of any damage caused by removing any fixture attached by the tenant, and

30.6 to repair any damage caused by removing the fixture or compensate the landlord for the reasonable cost of repair.

31. **The landlord agrees** not to unreasonably withhold consent to a fixture, or to an alteration, addition or renovation that is of a minor nature.

Note: The Residential Tenancies Regulation 2019 provides a list of the kinds of fixtures or alterations, additions or renovations of a minor nature to which it would be unreasonable for a landlord to withhold consent and which of those fixtures, or alterations, additions or renovations the landlord may give consent to on the condition that the fixture or alteration, addition or renovation is carried out by an appropriately qualified person.

LOCKS AND SECURITY DEVICES

32. **The landlord agrees:**

- 32.1 to provide and maintain locks or other security devices necessary to keep the residential premises reasonably secure, and
- 32.2 to give each tenant under this agreement a copy of the key or opening device or information to open any lock or security device for the residential premises or common property to which the tenant is entitled to have access, and
- 32.3 not to charge the tenant for the cost of providing the copies except to recover the cost of replacement or additional copies, and
- 32.4 not to alter, remove or add any lock or other security device without reasonable excuse (which includes an emergency, an order of the Civil and Administrative Tribunal, termination of a co-tenancy or an apprehended violence order prohibiting a tenant or occupant from having access) or unless the tenant agrees, and
- 32.5 to give each tenant under this agreement a copy of any key or other opening device or information to open any lock or security device that the landlord changes as soon as practicable (and no later than 7 days) after the change.

33. **The tenant agrees:**

- 33.1 not to alter, remove or add any lock or other security device without reasonable excuse (which includes an emergency, an order of the Civil and Administrative Tribunal, termination of a co-tenancy or an apprehended violence order prohibiting a tenant or occupant from having access) or unless the landlord agrees, and
- 33.2 to give the landlord a copy of the key or opening device or information to open any lock or security device that the tenant changes within 7 days of the change.

34. A copy of a changed key or other opening device need not be given to the other party if the other party agrees not to be given a copy or the Civil and Administrative Tribunal authorises a copy not to be given or the other party is prohibited from access to the residential premises by an apprehended violence order.

TRANSFER OF TENANCY OR SUB-LETTING BY TENANT

35. **The landlord and the tenant agree that:**

- 35.1 the tenant may, with the landlord's written permission, transfer the tenant's tenancy under this agreement or sub-let the residential premises, and
- 35.2 the landlord may refuse permission (whether or not it is reasonable to do so) to the transfer of the whole of the tenancy or sub-letting the whole of the residential premises, and
- 35.3 the landlord must not unreasonably refuse permission to a transfer of part of a tenancy or a sub-letting of part of the residential premises, and
- 35.4 without limiting clause 35.3, the landlord may refuse permission to a transfer of part of the tenancy or to sub-letting part of the residential premises if the number of occupants would be more than is permitted under this agreement or any proposed tenant or sub-tenant is listed on a residential tenancy database or it would result in overcrowding of the residential premises.

Note: Clauses 35.3 and 35.4 do not apply to social tenancy housing agreements.

36. **The landlord agrees** not to charge for giving permission other than for the landlord's reasonable expenses in giving permission.

CHANGE IN DETAILS OF LANDLORD OR LANDLORD'S AGENT

37. **The landlord agrees:**

- 37.1 if the name and telephone number or contact details of the landlord change, to give the tenant notice in writing of the change within 14 days, and
- 37.2 if the address of the landlord changes (and the landlord does not have an agent), to give the tenant notice in writing of the change within 14 days, and
- 37.3 if the name, telephone number or business address of the landlord's agent changes or the landlord appoints an agent, to give the tenant notice in writing of the change or the agent's name, telephone number and business address, as appropriate, within 14 days, and

37.4 if the landlord or landlord's agent is a corporation and the name or business address of the corporation changes, to give the tenant notice in writing of the change within 14 days, and

37.5 if the State, Territory or country in which the landlord ordinarily resides changes, to give the tenant notice in writing of the change within 14 days.

COPY OF CERTAIN BY-LAWS TO BE PROVIDED

(Cross out clauses if not applicable)

38. **The landlord agrees** to give to the tenant, before the tenant enters into this agreement, a copy of the by-laws applying to the residential premises if they are premises under the *Strata Schemes Management Act 2015*.

39. **The landlord agrees** to give to the tenant, within 7 days of entering into this agreement, a copy of the by-laws applying to the residential premises if they are premises under the *Strata Schemes Development Act 2015*, the *Community Land Development Act 1989* or the *Community Land Management Act 1989*.

MITIGATION OF LOSS

40. The rules of law relating to mitigation of loss or damage on breach of a contract apply to a breach of this agreement. (For example, if the tenant breaches this agreement, the landlord will not be able to claim damages for loss which could have been avoided by reasonable effort by the landlord.)

RENTAL BOND

(Cross out clauses if no rental bond is payable)

41. **The landlord agrees** that, where the landlord or the landlord's agent applies to the Rental Bond Board or the Civil and Administrative Tribunal for payment of the whole or part of the rental bond to the landlord, the landlord or the landlord's agent will provide the tenant with:

- 41.1 details of the amount claimed, and
- 41.2 copies of any quotations, accounts and receipts that are relevant to the claim, and
- 41.3 a copy of a completed condition report about the residential premises at the end of the residential tenancy agreement.

SMOKE ALARMS

42. **The landlord agrees to:**

- 42.1 ensure that smoke alarms are installed in accordance with the *Environmental Planning and Assessment Act 1979* if that Act requires

them to be installed in the premises and are functioning in accordance with the regulations under that Act, and

- 42.2 conduct an annual check of all smoke alarms installed on the residential premises to ensure that the smoke alarms are functioning, and
- 42.3 install or replace, or engage a person to install or replace, all removable batteries in all smoke alarms installed on the residential premises annually, except for smoke alarms that have a removable lithium battery, and
- 42.4 install or replace, or engage a person to install or replace, a removable lithium battery in a smoke alarm in the period specified by the manufacturer of the smoke alarm, and
- 42.5 engage an authorised electrician to repair or replace a hardwired smoke alarm, and
- 42.6 repair or replace, a smoke alarm within 2 business days of becoming aware that the smoke alarm is not working, unless the tenant notifies the landlord that the tenant will carry out the repair to the smoke alarm and the tenant carries out the repair, and
- 42.7 reimburse the tenant for the costs of a repair or replacement of a smoke alarm in accordance with clause 18 of the Residential Tenancies Regulation 2019, that the tenant is allowed to carry out.

Note 1: Under section 64A of the Residential Tenancies Act 2010, repairs to a smoke alarm (which includes a heat alarm) includes maintenance of a smoke alarm in working order by installing or replacing a battery in the smoke alarm.

Note 2: Clauses 42.2-42.7 do not apply to a landlord of premises that comprise or include a lot in a strata scheme (within the meaning of the Strata Schemes Management Act 2015) if the owners corporation is responsible for the repair and replacement of smoke alarms in the residential premises.

Note 3: A tenant who intends to carry out a repair to a smoke alarm may do so only in the circumstances prescribed for a tenant in clause 15 of the Residential Tenancies Regulation 2019.

Note 4: Section 64A of the Act provides that a smoke alarm includes a heat alarm.

43. The tenant agrees:

- 43.1 to notify the landlord if a repair or a replacement of a smoke alarm is required, including replacing a battery in the smoke alarm, and
- 43.2 that the tenant may only replace a battery in a battery-operated smoke alarm, or a back-up battery in a hardwired smoke alarm, if the smoke alarm has a removable battery or a removable back-up battery, and

43.3 to give the landlord written notice, as soon as practicable if the tenant will carry out and has carried out a repair or replacement, or engages a person to carry out a repair or replacement, in accordance with clauses 15-17 of the Residential Tenancies Regulation 2019.

Note: Clauses 43.2 and 43.3 do not apply to tenants under social housing tenancy agreements or tenants of premises that comprise or include a lot in a strata scheme (within the meaning of the Strata Schemes Management Act 2015) if the owners corporation is responsible for the repair and replacement of smoke alarms in the residential premises.

44. **The landlord and tenant each agree** not to remove or interfere with the operation of a smoke alarm installed on the residential premises unless they have a reasonable excuse to do so.

Note: The regulations made under the Environmental Planning and Assessment Act 1979 provide that it is an offence to remove or interfere with the operation of a smoke alarm or a heat alarm in particular circumstances.

SWIMMING POOLS

(Cross out this clause if there is no swimming pool)

45. **The landlord agrees** to ensure that the requirements of the Swimming Pools Act 1992 have been complied with in respect of the swimming pool on the residential premises.

(Cross out the following clause if there is no swimming pool or the swimming pool is situated on land in a strata scheme (within the meaning of the Strata Schemes Management Act 2015) or in a community scheme (within the meaning of the Community Land Development Act 1989) and that strata or community scheme comprises more than 2 lots)

46. **The landlord agrees** to ensure that at the time that this residential tenancy agreement is entered into:

46.1 the swimming pool on the residential premises is registered under the Swimming Pools Act 1992 and has a valid certificate of compliance under that Act or a relevant occupation certificate within the meaning of that Act, and

46.2 a copy of that valid certificate of compliance or relevant occupation certificate is provided to the tenant.

Note: A swimming pool certificate of compliance is valid for 3 years from its date of issue.

LOOSE-FILL ASBESTOS INSULATION

47. The landlord agrees:

- 47.1 if, at the time that this residential tenancy agreement is entered into, the premises have been and remain listed on the LFAI Register, the tenant has been advised in writing by the landlord that the premises are listed on that Register, or
- 47.2 if, during the tenancy, the premises become listed on the LFAI Register, to advise the tenant in writing, within 14 days of the premises being listed on the Register, that the premises are listed on the Register.

COMBUSTIBLE CLADDING

48. The landlord agrees that if, during the tenancy, the landlord becomes aware of any of the following facts, the landlord will advise the tenant in writing within 14 days of becoming aware of the fact:

- 48.1 that the residential premises are part of a building in relation to which a notice of intention to issue a fire safety order, or a fire safety order, has been issued requiring rectification of the building regarding external combustible cladding,
- 48.2 that the residential premises are part of a building in relation to which a notice of intention to issue a building product rectification order, or a building product rectification order, has been issued requiring rectification of the building regarding external combustible cladding,
- 48.3 that the residential premises are part of a building where a development application or complying development certificate application has been lodged for rectification of the building regarding external combustible cladding.

SIGNIFICANT HEALTH OR SAFETY RISKS

49. The landlord agrees that if, during the tenancy, the landlord becomes aware that the premises are subject to a significant health or safety risk, the landlord will advise the tenant in writing, within 14 days of becoming aware, that the premises are subject to the significant health or safety risk and the nature of the risk.

ELECTRONIC SERVICE OF NOTICES AND OTHER DOCUMENTS

50. The landlord and the tenant agree:

- 50.1 to only serve any notices and any other documents, authorised or required by the *Residential Tenancies Act 2010* or the

regulations or this agreement, on the other party by email if the other party has provided express consent, either as part of this agreement or otherwise, that a specified email address is to be used for the purpose of serving notices and other documents, and

- 50.2 to notify the other party in writing within 7 days if the email address specified for electronic service of notices and other documents changes, and
- 50.3 that they may withdraw their consent to the electronic service of notices and other documents at any time, by notifying the other party in writing, and
- 50.4 if a notice is given withdrawing consent to electronic service of notices and other documents, following the giving of such notice, no further notices or other documents are to be served by email.

BREAK FEE FOR FIXED TERM OF NOT MORE THAN 3 YEARS

51. The tenant agrees that, if the tenant ends the residential tenancy agreement before the end of the fixed term of the agreement, the tenant must pay a break fee of the following amount if the fixed term is not more than 3 years:

- 51.1 4 weeks rent if less than 25% of the fixed term has expired,
- 51.2 3 weeks rent if 25% or more but less than 50% of the fixed term has expired,
- 51.3 2 weeks rent if 50% or more but less than 75% of the fixed term has expired,
- 51.4 1 week's rent if 75% or more of the fixed term has expired.

This clause does not apply if the tenant terminates a fixed term residential tenancy agreement for a fixed term of more than 3 years or if the tenant terminates a residential tenancy agreement early for a reason that is permitted under the *Residential Tenancies Act 2010*.

Note: Permitted reasons for early termination include destruction of residential premises, breach of the agreement by the landlord and an offer of social housing or a place in an aged care facility, and being in circumstances of domestic violence. Section 107 of the *Residential Tenancies Act 2010* regulates the rights of the landlord and tenant under this clause.

52. The landlord agrees that the compensation payable by the tenant for ending the residential tenancy agreement before the end of the fixed term of not more than 3 years is limited to the amount specified in clause 51 and any occupation fee payable under the *Residential Tenancies Act 2010* for goods left on the residential premises.

Note: Section 107 of the Residential Tenancies Act 2010 also regulates the rights of landlords and tenants for a residential tenancy agreement with a fixed term of more than 3 years.

LANDLORD'S CONSENT FOR PETS

53. The landlord and the tenant agree –

53.1 the tenant may keep an animal at the residential premises with the landlord's consent, and

Note: The tenant does not need the landlord's consent to keep an assistance animal at the residential premises.

53.2 an application for consent to keep an animal at the premises must be made jointly by all co-tenants using the Fair Trading approved form and the landlord must respond in writing to the application using that form, and

53.3 the landlord may give consent to keep an animal at the premises subject to reasonable conditions, which are taken to be terms of this agreement.

54. The landlord agrees:

54.1 to respond to an application from the tenant for consent to keep an animal at the residential premises within 21 days, specifying either that consent is given and any reasonable conditions of the consent or that consent is refused and the grounds for refusing, and

54.2 if the landlord does not give a response under clause 54.1 to an application for consent to keep an animal, the landlord consents to the tenant keeping the animal at the premises without conditions, and

54.3 to not refuse to consent to an animal being kept at the premises except on a ground set out in the Residential Tenancies Act 2010, section 73F, and

54.4 to not impose an unreasonable condition on a consent to keep an animal at the premises, and

Note: The Residential Tenancies Act 2010, section 73E sets out what are reasonable and unreasonable conditions of a consent to keep an animal at the residential premises.

54.5 if the landlord consents to the tenant keeping an animal at the premises, the consent continues while the tenant resides at the premises for the lifetime of the animal.

TERMINATION

55. **The landlord and the tenant agree** to only end this agreement in accordance with the Residential Tenancies Act 2010 and the Residential Tenancies Regulation 2019.

ADDITIONAL TERMS

(Additional terms may be included in this agreement if –

- (a) both the landlord and the tenant agree to the terms, and
- (b) the terms do not conflict with the Residential Tenancies Act 2010, the Residential Tenancies Regulation 2019 or any other Act, and
- (c) the terms do not conflict with the standard terms of this agreement.

ANY ADDITIONAL TERMS ARE NOT REQUIRED BY LAW AND ARE NEGOTIABLE).

Insert any other agreed additional terms here. Attach a separate page if necessary.

ADDITIONAL TERMS – PETS

(Cross out these clauses if not applicable. Clauses 57-59 must only be included in this agreement if the clauses are reasonable conditions for keeping the animal at the residential premises.)

56. **The landlord agrees** the tenant may keep the following animal at the residential premises:

Insert description of animal

57. (If the animal will be kept inside at the premises, and this clause is reasonable for the type of animal and the premises). **The tenant agrees** to have the carpet professionally cleaned, or to pay the cost of having the carpet professionally cleaned, at the end of the tenancy if cleaning is required because the animal has been kept inside at the premises during the tenancy.

58. (If the animal is a mammal and will be kept inside at the premises). **The tenant agrees** to have

the premises professional fumigated, or to pay the cost of having the premises professional fumigated, at the end of the tenancy if required because the animal has been kept inside at the premises during the tenancy.

59. (If the animal is a type of animal that is not normally kept inside). **The tenant agrees** to take reasonable steps to prevent the animal being inside the premises.

Notes

1. Definitions

In this agreement:

- **landlord** means the person who grants the right to occupy residential premises under this agreement, and includes a successor in title to the residential premises whose interest is subject to that of the tenant and a tenant who has granted the right to occupy residential premises to a sub-tenant.
- **landlord's agent** means a person who acts as the agent of the landlord and who (whether or not the person carries on any other business) carries on business as an agent for: (a) the letting of residential premises, or (b) the collection of rents payable for any tenancy of residential premises.
- **LFAI Register** means the register of residential premises that contain or have contained loosefill asbestos insulation that is required to be maintained under Division 1A of Part 8 of the *Home Building Act 1989*.
- **rental bond** means money paid by the tenant as security to carry out this agreement.
- **residential premises** means any premises or part of premises (including any land occupied with the premises) used or intended to be used as a place of residence
- **tenancy** means the right to occupy residential premises under this agreement.
- **tenant** means the person who has the right to occupy residential premises under this agreement, and includes the person to whom such a right passes by transfer or operation of the law and a sub-tenant of the tenant.

2. Continuation of tenancy (if fixed term agreement)

Once any fixed term of this agreement ends, the **agreement continues in force on the same terms as a periodic agreement unless the agreement is terminated** by the landlord or the tenant in accordance with the *Residential Tenancies Act 2010* (see notes 3 and 4).

3. Ending this agreement

This agreement may be ended by the landlord or the tenant giving written notice of termination. The tenant may give notice at any time or on certain grounds. The landlord may only give notice on certain grounds. The *Residential Tenancies Act 2010* sets out the grounds on which the landlord and the tenant may end this agreement. The grounds for the landlord ending this agreement include breach of this agreement by the tenant, sale of the residential premises requiring vacant possession, proposed sale of the residential premises, significant renovations or repairs to the residential premises, demolition of the residential premises, the residential premises ceasing to be used as rented residential premises or the landlord or the landlord's family moving into the residential premises. The grounds for the tenant ending this agreement include breach by the landlord of information disclosure provisions under the Act, section 26, breach of this agreement by the landlord or the tenant being in circumstances of domestic violence. Further grounds are set out in the Act, Parts 5 and 7.

4. Notice for ending fixed term agreement

If this agreement is a fixed term agreement, the tenant must give at least 14 days notice to end the agreement. Generally, the landlord must give at least 90 days notice, or at least 60 days notice if the agreement is for a fixed term of 6 months or less. However, the notice period is different for certain grounds for termination.

5. Notice for ending periodic agreement

If this agreement is a periodic agreement, the tenant must give at least 21 days notice to end the agreement. Generally, the landlord must give at least 90 days notice. However, the notice period is different for certain grounds for termination.

6. Warning

It is an offence for a person to obtain possession of the residential premises without an order of the Civil and Administrative Tribunal or a judgment or order of a court if the tenant does not willingly move out. A court can order fines and compensation be paid for such an offence. It is an offence for the landlord, or landlord's agent, to give a termination notice on a ground that is not genuine, to provide false or misleading supporting documents or information with a termination notice or, if an exclusion period applies, to enter into a new residential tenancy agreement for the residential premises during the exclusion period.

Tenant Information Statement

What you must know before you start renting

Starting a tenancy

Landlords or agents must give tenants this **Tenant Information Statement** before signing a residential tenancy agreement.

You should read this information statement carefully before you sign a residential tenancy agreement. Ask questions if there is anything in the agreement that you do not understand. Remember, you are entering into a legal contract with no cooling-off period. You want to be certain you understand and agree to what you are signing.

The landlord or agent must:

- ensure the property is vacant, reasonably clean, fit to live in and in good repair at the start of the tenancy
- provide and maintain the property in a reasonable state of repair
- meet health and safety laws (e.g. pool fencing, electrical installations, smoke alarms, window and balcony safety)
- ensure the property is reasonably secure
- respect your privacy and follow entry and notice requirements.

When renting you must:

- pay the rent on time
- keep the property reasonably clean and undamaged and leave it in the same condition it was in when you moved in (fair wear and tear excepted)
- not use the property for anything illegal
- follow the terms of the tenancy agreement
- respect your neighbours' right to peace, comfort and privacy.

What you must be told before you sign an agreement

Sometimes a rental property has something in its history that you should know before you sign an agreement.

The landlord or agent **must tell** you if the property is:

- planned to be sold
- subject to court proceedings where the mortgagee is trying to take possession of the property
- in a strata scheme and a strata renewal committee is currently established for the strata scheme.

The landlord or agent **must tell** you if they are aware that the property:

- has been subject to flooding from a natural weather event or bushfire in the last 5 years
- has significant health or safety risks (unless obvious to a reasonable person when the property is inspected)
- has been the scene of a serious violent crime (e.g. murder or aggravated assault) in the last 5 years
- is listed on the loose-fill asbestos insulation register
- has been used to manufacture or cultivate a prohibited drug or prohibited plant in the last 2 years
- is part of a building where a fire safety or building product rectification order (or a notice of intention to issue one of these orders) has been issued regarding external combustible cladding
- is part of a building where a development or complying development certificate application for rectification has been lodged regarding external combustible cladding
- is in a strata scheme where scheduled rectification work or major repairs will be carried out to common property during the fixed term of the agreement

-
- is affected by zoning or laws that will not allow you to obtain a parking permit, and only paid parking is available in the area
 - is provided with any council waste services that are different to other properties in the council area
 - has a driveway or walkway that others can legally use.

Penalties apply to landlords or agents if any of the above are not disclosed.

What you must be given before you sign an agreement

Before you sign an agreement or move into the property, the landlord or agent **must give** you:

- a copy of this Tenant Information Statement
- a copy of the proposed tenancy agreement, filled out in the spaces provided
- 2 hard copies, or 1 electronic copy, of the condition report for the property completed by the landlord or agent
- a copy of the by-laws, if the property is in a strata scheme.

What you must be given at the time you sign an agreement

At the time you sign the agreement, the landlord or agent **must give you**:

- for any swimming or spa pools on the property, a valid certificate of compliance or occupation certificate (issued within the last 3 years). This does not apply if you are renting a property in a strata or community scheme that has more than 2 lots.

Before or at the start of the tenancy

The landlord or agent **must give** you:

- the key (or other opening device or information) to open any lock or security device for the rented property or common property, at no cost to you or any tenant named in the agreement.

The **only** costs you can be asked to pay are:

- a holding fee (deposit) of no more than 1 weeks' rent
- up to 2 weeks' rent in advance
- up to 4 weeks' rent for the rental bond
- for agreements of 3 years or more – a fee for registering with NSW Land Registry.

The property must be fit to live in

The property must be reasonably clean, fit to live in and in a reasonable state of repair. To be fit to live in, the property must (at a minimum):

1. be structurally sound
2. have adequate natural or artificial lighting in each room, except storage rooms or garages
3. have adequate ventilation
4. be supplied with electricity or gas, and have enough electricity or gas sockets for lighting, heating and other appliances
5. have adequate plumbing and drainage
6. have a water connection that can supply hot and cold water for drinking, washing and cleaning
7. have bathroom facilities, including toilet and washing facilities, that allow users privacy.

The property could have other issues that may make it unfit for you to live in, even if it meets the above 7 minimum standards. Before you rent the property, you should tell the landlord or agent to take steps (such as make repairs) to make sure the property is fit to live in.

Residential tenancy agreement

The tenancy agreement is a legal agreement. It must include certain terms that cannot be changed or removed. It may also include additional terms. Verbal agreements are still binding on you and the landlord.

Condition report

You should have already received a copy of the condition report, completed by the landlord or agent, before you signed the agreement. This is an important piece of evidence and you should take the time to check the condition of the property at the start of the tenancy. If you do not complete the report accurately, money could be taken out of your bond (after you move out) to pay for damage that was already there when you moved in.

You must complete and give a copy of the condition report to your landlord or agent **within 7 days** after moving into the property. You must also keep a copy of the completed report.

Rent, receipts and records

Rent is a regular payment you make to the landlord to be able to live in the property. You cannot be asked to pay more than 2 weeks' rent in advance. Your landlord or agent cannot demand more rent until it is due.

Your landlord or agent can serve you with a 14 days termination notice if you are more than 14 days behind with the rent.

Your landlord or agent must:

- give you rent receipts (unless rent is paid into a bank account)
- keep a record of rent you pay
- give you a copy of the rent record within 7 days of your written request for it.

Rental bonds

The bond is money you may have to pay at the start of the tenancy as security. It must be in the form of money and not as a guarantee. Your landlord or agent can only ask for 1 bond for a tenancy agreement. The bond cannot be more than 4 weeks rent. If the landlord agrees, you can pay the bond in instalments.

Your landlord or agent must give you the option to pay your bond using Rental Bonds Online (RBO). You can use RBO to securely pay your bond direct to NSW Fair Trading using a credit card or BPAY, without the need to fill out and sign a bond lodgement form. Once registered, you can continue to use your RBO account for future tenancies.

If you decide not to use RBO, you can ask your agent or landlord for a paper bond lodgement form for you to sign, so that it can be lodged with NSW Fair Trading. The landlord must deposit any bond you pay them with NSW Fair Trading within 10 working days. If the bond is paid to the agent, the agent must deposit the bond with NSW Fair Trading within 10 working days after the end of the month in which the bond was paid.

Discrimination when applying for rental property

It is against the law for a landlord or agent to discriminate on the grounds of your race, age, disability, gender, sexual orientation, marital status or pregnancy.

If you feel that a landlord or agent has declined your tenancy application or has treated you less favourably because of any of those reasons, you can contact the NSW Anti-Discrimination Board on 1800 670 812 or the Australian Human Rights Commission on 1300 656 419.

It is not against the law if a landlord or agent chooses not to have a tenant who smokes, or has a poor tenancy history or issues with rent payments.

Communicating with your landlord or agent

Your landlord must provide you with their name and a way for you to contact them directly, even if your landlord has an agent.

This information must be given to you in writing before or when you sign the tenancy agreement, or it can be included in the agreement you sign. Your landlord must also let you know, in writing, within 14 days of any changes to their details.

Some formal communication between you and the landlord or agent must be in writing to be valid, for example, termination notices. You can use email to serve notices or other documents but only if the landlord or agent has given you permission to use their nominated email address for this purpose.

During the tenancy

Ways you can pay your rent

Your landlord or agent **must** allow you to pay your rent by:

- Electronic bank transfer (such as a funds transfer or BPAY)
- Commonwealth Government's Centrepay (this requirement to start later in 2025).

You may incur costs from your own bank, but your landlord or agent cannot charge or pass on any additional costs incurred by them if you pay your rent by one of the above options. You also **cannot** be required to use a specific service provider (such as an app) to make your payments.

Your landlord or agent can offer other ways for you to pay your rent, but you do not have to agree to these.

Can rent be increased during the tenancy?

Your rent cannot be increased in the first 12 months of your tenancy. After the first year, your landlord or agent can only increase the rent once in every 12-month period, even if your agreement is renewed or your lease type changes. This requirement continues even if the agreement is renewed or replaced as long as:

- the landlord and at least one tenant remains the same in both agreements
- the tenant hasn't moved out between agreements.

You must be given at least 60 days written notice before your rent can be increased.

Paying for electricity, gas and water usage

You may have to pay the cost for certain utilities as set out in the agreement. For example, you will pay for all:

- electricity, non-bottled gas or oil supply charges if the property is separately metered. Some exceptions apply for electricity or gas
- charges for the supply of bottled gas during the tenancy.

There are limits on when you need to pay for water usage charges. You can only be asked to pay for water usage if the property is separately metered (or water is delivered by vehicle) and meets the following water efficiency measures:

- all showerheads have a maximum flow rate of 9 litres per minute
- all internal cold-water taps and single mixer taps for kitchen sinks or bathroom hand basins have a maximum flow rate of 9 litres per minute
- any leaking taps or toilets on the property are fixed at the start of the agreement and whenever other water efficiency measures are installed, repaired or upgraded
- toilets are dual flush and have a minimum 3-star WELS rating.

Repairs and maintenance

The property must always be fit for you to live in. The landlord is responsible for any repairs or maintenance, so the property is in a reasonable state of repair. They must also ensure the property meets health and safety laws.

You are responsible for looking after the property and keeping it clean and undamaged. If the property includes a yard, lawns and gardens, you must also keep these areas neat and tidy.

You need to tell your landlord or the agent of any necessary repairs or damage as soon as possible. The landlord is responsible for arranging and paying for the repair costs unless you caused or allowed the damage. You are not responsible for any damage caused by a perpetrator of domestic violence during a domestic violence offence.

If the repair is an **urgent repair** e.g. where there is a burst water service, a blocked or broken toilet, a gas leak or dangerous electrical fault, your landlord or agent should organise these repairs as soon as reasonably possible after being notified. If they do not respond to an urgent repair request, you can arrange the repair yourself and the landlord must repay you up to a maximum amount of \$1,000 within 14 days of you requesting payment in writing. A list of **urgent repairs** is available at nsw.gov.au/housing-and-construction/rules/urgent-repairs-residential-rental-properties.

You can apply to NSW Fair Trading for a rectification order if your landlord refuses or does not provide and maintain the property in a reasonable state of repair. Similarly, your landlord can apply to NSW Fair Trading for a rectification order if you do not repair damage you have caused or allowed. You can also apply to the NSW Civil and Administrative Tribunal (the Tribunal) for an order if your landlord does not carry out repairs.

Smoke alarms must be working

Landlords must ensure that smoke alarms are installed on all levels of the property. Your landlord must maintain the smoke alarms in your property to ensure they are working.

You should notify your landlord or agent if a smoke alarm is not working. They are responsible for repairing (including replacing a battery) or replacing a smoke alarm within 2 business days after they become aware that it is not working.

You can choose to replace a removable battery if it needs replacing, but you must notify the landlord if and when you do this. You are not responsible for maintaining, repairing or replacing a smoke alarm. However, there are some circumstances where you can arrange for a smoke alarm to be repaired or replaced.

Privacy and access

You have the right to reasonable peace, comfort and privacy when renting. Tenancy laws restrict when and how often your landlord, agent or other authorised person can enter the property during the tenancy. Your landlord, agent or authorised person can enter the property without your consent in certain circumstances if proper notice (if applicable) is provided, for example:

- in an emergency, no notice is necessary
- if the Tribunal orders that access is allowed
- to carry out, or assess the need for, necessary repairs or maintenance of the property, if you have been given at least 2 days' notice
- to carry out urgent repairs, no notice is necessary
- to carry out repairs or replacement of a smoke alarm, if you have been given at least 1 hours' notice
- to inspect or assess the need for repair or replacement of a smoke alarm, if you have been given at least 2 business days' notice
- to carry out a general inspection of the property if you have been given at least 7 days' written notice (no more than 4 inspections are allowed during a 12-month period).

How to keep a pet on the property

You can request to keep a pet on the property by filling out a pet application form and giving it to your landlord or agent. Your landlord or agent must respond within 21 days of receiving the form. If they don't respond within this time, you can keep the pet.

Landlords or agents can only refuse consent for a pet if:

- there would be more than four animals on the property, and the number of animals is unreasonable
- the property is not suitable for the animal due to fencing, lack of open space or because it will harm the animal's welfare
- the animal is very likely to cause more damage than could be repaired using the bond
- the landlord lives at the property
- keeping the animal would break other laws, local council rules, strata or community scheme by-laws, or a residential community rule
- you did not agree to a reasonable condition on keeping the animal on the property.

There are limits on what kinds of conditions a landlord or agent can set for your pet. For example, landlords or agents cannot require an increased bond or rent as a condition. Acceptable conditions may include requiring professional carpet cleaning and pest control.

If you disagree with the landlord or agent's decision or believe the condition for consent was unreasonable, you can apply to the Tribunal to challenge this.

However, if you live in purpose-built student accommodation, your landlord can refuse a pet without a specific reason.

How to make 'minor' changes to the property

You can only make minor changes to the property with your landlord's written consent, or if the agreement allows it. Your landlord can only refuse your request if it is reasonable to do so e.g. if the work involves structural changes or is inconsistent with the nature of the property.

There are certain types of 'minor' changes where it would be unreasonable for your landlord to refuse consent. For example:

- secure furniture to a non-tiled wall for safety reasons
- fit a childproof latch to an outdoor gate in a single dwelling
- insert fly screens on windows
- install or replace internal window covering (e.g. curtains)
- install cleats or cord guides to secure blind or curtain cords
- install child safety gates inside the property
- install window safety devices for child safety (non-strata only)
- install hand-held shower heads or lever-style taps to assist elderly or disabled occupants
- install or replace hooks, nails or screws for hanging pictures etc.
- install a phone line or internet connection • plant vegetables, flowers, herbs or shrubs in the garden • install wireless removable outdoor security camera
- apply shatter-resistant film to window or glass doors
- make changes that don't penetrate a surface, or permanently modify a surface, fixture or structure of the property.

Some exceptions apply. The landlord can also require that certain minor changes be carried out by a qualified person.

You will be responsible for paying for the changes and for any damage you cause to the property. Certain rules apply for removing any modifications at the end of the tenancy.

Your rights in circumstances of domestic violence

Every person has the right to feel safe and live free from domestic violence. If you or your dependent child are experiencing domestic violence in a rental property, there are options available to you to improve your safety.

If you or your dependent child need to escape violence, you can end your tenancy immediately, without penalty.

Or, if you wish to stay in your home, you can apply to the Tribunal for an order to end the tenancy of the perpetrator (if they are another co-tenant).

A tenant or any innocent co-tenant is not liable for property damage caused by the perpetrator of violence during a domestic violence offence.

More information about dealing with domestic violence in a rental property is available on nsw.gov.au/renting-domestic-violence.

Ending the tenancy

Termination notice must be given

A tenancy agreement is a legally binding agreement that can only be ended in certain ways. A tenancy will usually be ended by you or your landlord giving notice to the other party and you vacating on or by the date specified in the notice.

If you are ending a tenancy, you need to give the landlord or agent a written termination notice with the applicable notice period. In some cases, you can apply directly to the Tribunal for a termination order without issuing a termination notice (for example if you are experiencing hardship).

If your landlord or agent is ending a tenancy, they need to give you a written termination notice in most cases. The notice must include the reason for ending the tenancy. The amount of notice you must be given will depend on the reason used. A **Termination Information Statement** must be provided with the termination notice.

If you do not leave by the date specified in the termination notice, the landlord or agent can apply to the Tribunal for termination and possession orders. If you do not comply with the Tribunal order, a Sheriff's Officer can legally remove you from the property under a warrant for possession.

You cannot be locked out of your home under any circumstances unless a Sheriff's Officer is enforcing a warrant for possession issued by the Tribunal or a court.

Ending a tenancy in circumstances of domestic violence

If you or your dependent child are in circumstances of domestic violence, you can end your tenancy immediately, without penalty. To do this you must give your landlord a domestic violence termination notice with the relevant evidence and give a domestic violence termination notice to any co-tenants.

These notices do not need to be given in person. No minimum notice period applies to a domestic violence termination notice, but it must include a termination date that is on or after the day the notice is given. If you end your tenancy by issuing a domestic violence termination notice, you cannot be listed on a tenant database.

More information about ending a tenancy due to domestic violence is available on nsw.gov.au/renting-domestic-violence.

Break fee for ending a fixed term agreement early

If you decide to end a fixed term agreement early, and the agreement is for 3 years or less, you will need to pay a break fee. The amount of the break fee will depend on how far into your lease you are when you end it. For example, the fee will be:

- 4 weeks rent if you are less than 25% through the term of your lease
- 3 weeks rent if you are at least 25% but less than halfway through the term of your lease
- 2 weeks rent if you are at least halfway but less than 75% through the term of your lease
- 1 weeks rent if you are at least 75% through the term of your lease.

The break fee does not apply if you end the agreement early for certain reasons allowed under the Act, such as when you or your dependent child are in circumstances of domestic violence.

The break fee also does not apply if your landlord gives you a termination notice, and you decide to leave before the termination date. However, to do this you must give the landlord an early exit notice with the date you will leave, and give at least 14 days' notice before you move out.

Getting the rental bond returned

You should receive the bond in full at the end of the tenancy unless there is a reason for the landlord to make a claim against the bond. The landlord can claim the bond if:

- rent or other charges (e.g. unpaid water usage bills, break fee) are owing
- copies of the keys were not given back and the locks needed to be changed
- you caused damage or did not leave the property in a reasonably clean condition compared to the original condition report, apart from 'fair wear and tear'.

You are not liable for fair wear and tear to the property that occurs over time with the use of the property, even when the property receives reasonable care and maintenance.

The condition report can be used to compare the state of the property at the start and end of the tenancy.

Checklist

You should only sign the agreement when you can answer **Yes** to the following.

The tenancy agreement

- I have read the agreement and asked questions if there were things I did not understand.
- I understand the fixed term of the agreement is negotiated before I sign, which means it can be for 6 months, 12 months, or some other period.
- I understand that any additional terms to the agreement can be negotiated before I sign.
- I have checked that all additional terms to the agreement are allowed and any terms relating to pets are reasonable conditions.

Promised repairs

For any promises the landlord or agent makes to fix anything (e.g. replace the oven, etc.) or do other work (e.g. paint a room, clean up the backyard, etc.):

- I have made sure these have already been done or
- I have a statement in writing (before signing the agreement) that they will be done.

Upfront costs

- I can **only** be asked to pay:
 - no more than 2 weeks rent in advance
 - no more than 4 weeks rent as a rental bond
 - no more than 1 weeks rent as a holding fee (deposit)
 - a fee for registering the agreement with NSW Land Registry (if 3 years or more).
- I am **not** being charged any other costs, including:
 - the cost of preparing the tenancy agreement
 - the initial supply of keys and other opening devices to each tenant named in the agreement.

Top tips for problem-free renting

Some useful tips to help avoid problems when renting:

- Keep a copy of your agreement, condition report, rent receipts, Rental Bond Number and copies of letters/ emails you send or receive in a safe place where you can easily find them later.
- Photos are a great way to record the condition of the property when you first move in. Take date-stamped photos of the property, especially areas that are damaged or unclean. Keep these photos in case the landlord objects to returning your bond at the end of your tenancy.
- Comply with the terms of your agreement and never stop paying your rent, even if you don't think the landlord is complying with their side of the agreement (e.g. by failing to do repairs). You could end up being evicted if you do.
- Never make any changes to the property, or let other people move in without asking the landlord or agent for permission first.
- Keep a written record of your dealings with the landlord or agent (for example by keeping copies of emails or a diary record of your conversations, including the times and dates, who you spoke to and what they agreed to do). It is helpful to have any agreements in writing, for example requests for repairs. This is a useful record and can also assist if there is a dispute.
- Consider taking out home contents insurance to cover your belongings in case of theft, fires and natural disasters. The landlord's building insurance, if they have it, will not cover your belongings.
- If the property has a pool or garden, be clear about what the landlord or agent expects you to do to maintain them.
- Be careful with what you sign relating to your tenancy and do not let anybody rush you. Never sign a blank form, such as a 'Claim for refund of bond' form.

More information

Visit nsw.gov.au/renting or call 13 32 20 for more information about your renting rights and responsibilities. The NSW Government funds a range of community-based Tenants Advice and Advocacy Services across NSW to provide advice, information and advocacy to tenants. Visit the Tenants' Union website at tenants.org.au.

Contact us
T: 13 32 20 W: nsw.gov.au/fair-trading For language assistance, call 13 14 50 (<i>ask for an interpreter in your language</i>)

SPECIAL CONDITIONS

1. No additional hooks, screws or nails are to be placed on walls or doors without the prior written permission of the landlord or agent.
2. Smoking is not permitted anywhere indoors at the premises.
3. Locks are not to be changed without the landlord's permission. The tenant must supply the managing agent/landlord with a set of keys for any new locks or cylinders that have been changed at the premises.
4. The tenant agrees to pay water usage/ excess charges on the property, which may occur during their tenancy. (This applies to premises that are separately metered and water efficient only).
5. Keys must be returned on the date of termination otherwise additional rent will be charged as retaining the keys constitutes residence.
6. Should the lease be broken before expiration date, the lessee will be required to pay a break fee equivalent to: i) 4 weeks rent if less than 25% of the fixed term has expired, 3 weeks rent if 25% or more but less than 50% of the fixed term has expired, 2 weeks rent if 50% or more but less than 75% of the fixed term has expired, 1 week's rent if 75% or more of the fixed term has expired.
7. If the tenant's place of employment, home or mobile phone number is changed, the tenant must supply the agent with new telephone numbers immediately.
8. Tenants are responsible for the maintenance of lawns and gardens for property not subject to a strata scheme.
9. When the lease has expired the required notice for vacating is 21 days in writing, starting when the notice is received in the office. Verbal notice is not accepted as a means of providing notice to vacate.
10. Upon vacating the premises, the tenant agrees to professionally steam clean the carpet if it has been left noticeably stained or soiled. The cost of rectifying permanent stains or burns will be responsibility of the tenant.
11. The agent and owner accept no responsibility for loss sustained to the tenant or to the tenant's belongings in the case of burglary, fire, water or storm damage, or for any other events normally covered by tenant insurance. We recommended that the tenant carry their own insurance to provide cover against the above.
12. The lint filter in the clothes dryer must be cleaned out regularly to avoid the likelihood of it catching fire. The tenant takes full responsibility for any damage to the property resulting from negligence in this instance.
13. Prior to moving into the property, the tenant MUST establish personal accounts with their preferred energy and utility providers. These accounts must be finalised and terminated at the end of the tenancy.
14. If the landlord has allowed the tenant to keep pets at the premises, the tenant agrees to carry out pest control for flea treatment at the end of the tenancy and will rectify any damage or odour caused by the pets. This includes the removal and proper disposal of droppings and pet hair from both inside and outside the property.

x 

Signature of Tenants

For and on behalf of the Landlord



Signature of Landlord/Agent

The landlord and the tenant enter into this agreement and agree to all its terms

Note: Section 9 of the Electronic Transactions Act 2000 allows for agreements to be signed electronically in NSW if the parties consent. If an electronic signature is used then it must comply with Division 2 of Part 2 of the Electronic Transactions Act 2000.

SIGNED BY THE LANDLORD/AGENT

Name of landlord/agent:

Kassem sabre

Signature of landlord/agent:

K. SABRE

on the 27 day of 10 20 25

LANDLORD INFORMATION STATEMENT

The landlord acknowledges that, at or before the time of signing this residential tenancy agreement, the landlord has read and understood the contents of the Landlord Information Statement published by NSW Fair Trading that sets out the landlord's rights and obligations.

Signature of landlord/agent:

K. SABRE

on the 27 day of 10 20 25

SIGNED BY THE TENANT (1)

Name of tenant:

Jimmy Helen Gonzalez Caceres

Signature of tenant:

Jimmy Helen Gonzalez Caceres

on the 27 day of 10 20 25

SIGNED BY THE TENANT (2)

Name of tenant:

Signature of tenant:

on the [] day of [] 20 []

SIGNED BY THE TENANT (3)

Name of tenant:

Signature of tenant:

on the day of 20

SIGNED BY THE TENANT (4)

Name of tenant:

Signature of tenant:

on the day of 20

TENANT INFORMATION STATEMENT

The tenant acknowledges that, at or before the time of signing this residential tenancy agreement, the tenant was given a copy of the Tenant Information Statement published by NSW Fair Trading.

Signature of tenant:

x

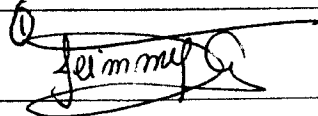

on the day of 20

More information

For information about your rights and obligations as a landlord or tenant, contact:

- (a) NSW Fair Trading on 13 32 20 or nsw.gov.au/fair-trading or
- (b) Law Access NSW on 1300 888 529 or lawaccess.nsw.gov.au or
- (c) your local Tenants Advice and Advocacy Service at tenants.org.au