

BUILDING CONSENT APPLICATION

BC 031712

Private Bag 1, Leeston | Telephone (03) 324 5839 | Fax (03) 324 3531 | Email: admin@selwyn.govt.nz

THIS IS NOT A RESOURCE CONSENT APPLICATION

APPLICANT

Owners Name: Fraser L Small

Applicant Name: In-Spect
(agent/contact)

Mailing address: 35 Maces Road
(for correspondence)

Chch

Phone: (daytime) 3844492 Fax: 3846588

Mobile number: 0274 374 641

Email: in-spect@xtra.co.nz

* Under section 30 of the Building Act 1991, the applicant must be the owner of the land on which building work is contemplated or a person who or which has agreed in writing, whether conditionally or unconditionally, to purchase the land or leasehold estate or interest in the land, or to take a lease in the land, while the agreement remains in force.

SITE LOCATION DETAILS

(refer to your Rates Demand for details)

Site Address: Ashgrove Court St/Rd
Rylands

Rapid Number _____

Valuation Roll Number 2404013400 42.

Legal description Lot: 42 DP: 323 773
of SD Lot 300 DP 316973

This could include all or any of the following.- Lot, DP, Section, Block, or Township, etc.

This application is for (tick relevant box):

- Building consent (including Project Information Memorandum)
- Project Information Memorandum only (PIM)
- Building consent for PIM N°: _____

TYPE OF BUILDING

Type of building work: (eg dwelling, commercial, farm building, change of use)

Dwelling + attached garage

Intended use: (eg domestic use, shop, implement storage, garage to bedroom)

Domestic living

Life expectancy of building:

- Indefinite but not less than 50 years
- Or Specified as _____ years

Is this project being staged? Yes No

If yes please give us details on the second page of this application in the "notes by applicant" section.

Estimated Value (incl. GST) \$ 205,000
(Includes materials, labour and siteworks)

FLOOR AREAS

Floor areas are for new work only:

Ground floor: 242 M²

First floor: _____

Site coverage will be assessed by planning staff.

CONFIDENTIALITY & SIGNED BY

We require our plans and/or specifications to remain confidential to protect copyright

Note: If acting "for and on behalf" please read the following declaration before signing:-
"I hereby declare that I am authorised to act as Agent of the Applicant".

Signed by or for and on behalf of the Applicant Lale

Owner or Agent Date: _____

- 2 DEC 2003

office use only

KEY PERSONNEL

Designer: Golden Homes	Phone: 3777940
Address: 3 Otley Street	Fax: 3777950
Builder: Golden Homes	Phone:
Address:	Fax:
Registered Drainlayer: Mark Hansen	Phone: 025334089
Address: PO Box 32	Registration No: 11117
Craftsman Plumber: Stephen Hill	Phone: 0252211493
Address: 9 Kaiora Street	Registration No: 10980
BIA Registered Private Inspector (Certifier) Kelvin Newman	Phone: 3844492
Address: 35 Maces Road	Fax: 11

NOTES BY APPLICANT

Other notes or comments which you as the applicant may wish to add

PLAN PROCESSING BY INSPECT.
SIC TO DO ALL INSPECTIONS AS
PER KELVIN NEWMAN'S REQUEST.

CHECKLIST

Have you enclosed with your application:-

- A current copy of your Certificate of Title showing your name. If this is not available, a copy of your sale and purchase agreement
- Advice of the estimated value of the building work (including GST)
- Two copies of all the information you are supplying.
- A deposit of \$175.00.
- Your builders name, and contact details.
- Your plumber and drainlayers name, and contact details. (where applicable)
- Any cultural heritage significance of the building.
- Specific arrangements for multiple or unusual inspections

Refer to individual checklists for the specific information required for the type of project your are applying for.

15 January 2004

FAXED

F L SMAILL
C/- INSPECT BUILDING CERT
35 MACES ROAD
CHRISTCHURCH

Dear Sir/Madam

RE: Application for Building Consent No. **031712**

DOMESTIC DWELLING
LOT 42 ASHGROVE COURT, RYELANDS, STAGE 4

To enable me to process the above application, would you please supply the following information.

Your Building Consent cannot be issued until this information is received.

- 4/2/04
YFB
- 1) A truss design to the loadings detailed below, a layout plan and truss fixing details including the location of any joist hangers and sizes of lintels carrying girder trusses will be required for this project.

Wind Load – High, Snow Load – 0.33 kPa

RECEIVED FROM WESTLAKE TIMBER LTD
-OK-

- 10/2/04
YFB
- 2) Confirmation of the type of plaster system to be used on the Entry gable including details of substrate and window flashings.

NOT PLASTERED - TEXTURE COAT OVER
HARDIFLEX - SEE FILE NOTE 10/2/04.

It is important that any enquires/correspondence relating to the above is addressed for the attention of: Building Consent Officer, Private Bag 1, LEESTON.

Yours faithfully



Vanessa Beavon
Service Delivery Officer
Building Control



HIGH STREET, LEESTON
PRIVATE BAG 1, LEESTON
PH: (03) 324-8080 FAX: (03) 324-3531

REF No.....

COPY

Code Compliance Certificate
Section 43(3), Building Act 1991

Application

F L SMAILL	No.	031712
25 ASHGROVE COURT	Issue date	24/03/05
LINCOLN		

Project

Description	New (& prebuilt) House, Unit, Bach, Crib, Town House etc. Being Stage 1 of an intended 1 Stages DOMESTIC DWELLING
Intended Life	Indefinite, but not less than 50 years
Intended Use	4 Bedroom domestic dwelling with attached garage and F/S Gas Fire 242.5sqm.
Estimated Value	\$205,000
Location	LOT 42 ASHGROVE CRT, LINCOLN RYELANDS, STAGE 4
Legal Description	LOT 42 DP 323773 OF PROPOSED S/D LOT 300 DP 316973
Valuation No.	2404013442

This is a final Code Compliance Certificate issued in respect of all the building work under the above building consent.

Signed for and on behalf of the Council:

Name: 

Date: _____

SERVICE CENTRES:	LEESTON HIGH STREET, LEESTON PH: (03) 324-8080	DARFIELD SOUTH TERRACE, DARFIELD PH: (03) 318-8338	LINCOLN GERALD STREET, LINCOLN PH: (03) 325-3288	ROLLESTON COMMUNITY CENTRE ROLLESTON DRIVE, ROLLESTON PH: (03) 347-9669
------------------	--	--	--	---

INSPECTION NOTICE

(3)

Inspections are to be booked by the owner or builder. A Code Compliance Certificate can only be issued following a satisfactory final inspection.

Name: FL Small Consent No: BC 031712
 Site Address/Rapid No: Lot 42 Ashgrove trees Lincoln Officer: _____
 Name: Ian Bedford

Type of building work: Dwelling
 On 16 / 3 / 05 at 4:30 am / pm this site was inspected pursuant to the Building Act 1991 [Section 77(1)] and the local government Act 1974. [Section 710]. The purpose of the inspection was:-

a	Siting	h	Bond Beam	o	Other
b	Foundation	i	Blockfill	p	Resource Consent
c	Slab	j	Heating unit	q	Complaint/investigation
d	Preline/Bracing	k	Sanitary drainage	r	Compliance Schedule
e	Plumbing	l	Stormwater drainage	s	WOF/ c/s audit
f	Post line bracing	m	Pile/pole holes	t	<input checked="" type="checkbox"/> CCC full <input checked="" type="checkbox"/> Yes
g	Half height veneer	n	Swimming pool/fencing	u	<input type="checkbox"/> CCC partial <input type="checkbox"/> No

BUILDING WORK MAY PROCEED MAY NOT PROCEED REINSPECTION YES NO

INSPECTION NOTES: All items of work listed on inspection sheet
Dated 5/7/04 now complete

OK to issue full CCC.

Owner/Builder/Contractor confirms floor height is as recommended by Environment Canterbury

INSTRUCTIONS

All work inspected is in accordance with the Building Consent

Satisfactory: Work may proceed when minor items above have been attended to

Some work is not satisfactory or is incomplete, as detailed above, and rectification is required.

A formal notice to rectify will be issued

Notice to:	Contractor <input type="checkbox"/>	Owner <input type="checkbox"/>	Agent <input type="checkbox"/>	Occupier <input type="checkbox"/>	Signed: <u>FL Small</u>
By:	Telephone <input type="checkbox"/>	Fax <input type="checkbox"/>	Posting <input type="checkbox"/>	Left on Site <input type="checkbox"/>	

Handwritten scribbles at the top right of the page.

Faint, illegible text at the top of the page, possibly a header or title.

Main body of faint, illegible text, appearing to be several lines of a document or report.

Section of faint, illegible text located in the lower middle part of the page.

A table with multiple columns and rows, containing faint and illegible data.

Section of faint, illegible text at the bottom of the page, possibly a footer or concluding remarks.

Very faint text at the bottom of the page, including what appears to be a date or reference number.



PLUMBERS, GASFITTERS AND DRAINLAYERS BOARD
GASFITTING CERTIFICATION CERTIFICATE
 (Pursuant to the Gas Act 1992 and the Gas Regulations 1993 and amendments)
ENERGY WORK CERTIFICATE
 (Pursuant to the Building Act 1991)

Certificate No **317839**

9th Floor, 70 The Terrace
 PO Box 10655
WELLINGTON
 Tel 04 494 2970
 Fax 04 494 2975
 website www.pgdb.co.nz

THIS CERTIFICATE IS NOT TRANSFERABLE

Installation address:

(Box No's not acceptable)

Please complete in block letters

(Number) 25 (Street name) Ashgrove Court
 (Suburb) Ryedale
 (Town/City) Lincoln
 Consumer: (Title) M (Initials) F (Family/Business name) Smart

Category

- Domestic
- Commercial
- Industrial
- Temporary
- Other

Type (Regulation 24(1))

- New
- Addition, Extension,
- Replacement
- Alteration
- Repair following accident

Gas Type

- NG
- LPG
- TLP
- Bio

Name of Gas Supplier

On Gas

Pipework Installed

- YES
- NO

(attach pipework diagram)

DESCRIPTION OF GASFITTING TO WHICH THIS CERTIFICATE APPLIES

Qty	Type	Location	Appliance		Flue		Ventilation	
			Make/model	Input rate	Type	Location	Type	Location
1	Hob	Kitchen	Fisher & Paykel CG602LWF	35.7 m ³ /h	unflued			exhaust
1	water heater	side	Lincoln Timberline 24	158 m ³ /h	flue / outside			exhaust
1	Water	Living Room	Lincoln Timberline FS35ETR	35 m ³ /h	flue / outside			exhaust

Test Results

10 min Duration
 10 kPa Test pressure
 0 kPa Loss / gain
 2.75 kPa Working pressure

Other Testing

- Combustion
- Yes No
- Ventilation
- Yes No

Test Date

14, 6, 04

I certify that :-

- ⊙ All appliances and fittings worked on by me or by persons working under my supervision are safe and that all work carried out was in accordance with all applicable requirements of the Gas Act 1992 and Gas Regulations 1993 as amended.
- ⊙ The gasfitting to which this certificate applies does not make other parts of the installation unsafe or otherwise non-compliant with the Gas Act 1992 and Gas Regulations 1993 as amended.
- ⊙ Gasfitting work to which this certificate applies
 does does not include work on an appliance or fitting imported or manufactured by a person for their own use.

Certifiers Name

S. C. Bergin
18 Watts Rd

Address

Sockburn
Christchurch

Registration No

16262

Signature

[Signature]

Registered Gasfitter/s Supervised by certifier

Name [Signature]
 Registration No 16282
 Name _____

Certificate owner

Registration No _____
 On behalf of _____
 Address _____

BUILDING REINSPECTIONS

INVOICE APPLICATION

Owner's Name: <i>FL Smearll</i>	Consent Number: <i>BC 031712.</i>
Date of Reinspection: <i>16/3/05.</i>	Inspected By: <i>Ian B</i>
Type of Inspection: <i>Reinspection of final from 5/7/04.</i>	
<i>16x3</i>	<i>17x2</i>
<i>12km</i>	
<i>All ok now</i>	

INSPECTION NOTICE

Inspections are to be booked by the owner or builder. A Code Compliance Certificate can only be issued following a satisfactory final inspection.

Name: FL Smail Consent No: BC031712

Site Address/Rapid No: Lot 42 Ashgrove Trees Officer: _____
Rylands Lincoln Name: Jan R

Type of building work: Dwelling

On 5 / 7 / 04 at 10:10 am pm this site was inspected pursuant to the Building Act 1991 [Section 77(1)] and the local government Act 1974. [Section 710]. The purpose of the inspection was:

a	Siting	h	Bond Beam	o	Other
b	Foundation	i	Blockfill	p	Resource Consent
c	Slab	j	Heating unit	q	Complaint/investigation
d	Preline/Bracing	k	Sanitary drainage	r	Compliance Schedule
e	Plumbing	l	Stormwater drainage	s	WOF/ c/s audit
f	Post line bracing	m	Pile/pole holes	t	CCC full <input checked="" type="checkbox"/> Yes
g	Half height veneer	n	Swimming pool/fencing	u	CCC partial <input type="checkbox"/> No

BUILDING WORK MAY PROCEED MAY NOT PROCEED REINSPECTION YES NO

INSPECTION NOTES:

Land scaping to complete

Exterior - (1) Frost protection required to AAV (Encurt)

(2) Create Vent holes to brickwork at Main Entrance

(3) Clear out the gutters. ✓

Interior - landing Ok.

(4) Setup top of both showers ✓

Kitchen sealed by up. Ok.

Heat protection provided to back of hob

Gas hot water Gas heating (log fire)

Smoke detectors fitted and tested Ok.

Ceiling space - Ducting complete Baths complete

Down lights clear.

(5) Provide Gas Certificate of Compliance ✓

Electrical Certificate signed. N^o 1638027

ENTERED
 DATE 6/7 BY ed

Owner/Builder/Contractor confirms floor height is as recommended by Environment Canterbury

INSTRUCTIONS Complete items 5 to 1-5

All work inspected is in accordance with the Building Consent

Satisfactory: Work may proceed when minor items above have been attended to

Some work is not satisfactory or is incomplete, as detailed above, and rectification is required.

A formal notice to rectify will be issued

Notice to: Contractor Owner Agent Occupier Signed: FL Smail

By: Telephone Fax Posting Left on Site

INSPECTION NOTICE

Inspections are to be booked by the owner or builder. A Code Compliance Certificate can only be issued following a satisfactory final inspection.

Name: FL SMALL Consent No: 031712
 Site Address/Rapid No: NOT 42 ASTORLOVE TCE Officer: [Signature]
KIPURANGS LINCOLN. Name: Tim Bowyer

Type of building work: Dwellings
 On 22/6/04 at 4-15 am pm this site was inspected pursuant to the Building Act 1991 [Section 77(1)] and the local government Act 1974. [Section 710]. The purpose of the inspection was:-

a	Siting	h	Bond Beam	o	Other	
b	Foundation	i	Blockfill	p	Resource Consent	
c	Slab	j	Heating unit	q	Complaint/investigation	
d	Preline/Bracing	k	Sanitary drainage	r	Compliance Schedule	
e	Plumbing	l	Stormwater drainage	s	WOF/ c/s audit	
f	Post line bracing	m	Pile/pole holes	t	CCC full	<input type="checkbox"/> Yes
g	Half height veneer	n	Swimming pool/fencing	u	CCC partial	<input type="checkbox"/> No

BUILDING WORK MAY PROCEED MAY NOT PROCEED **REINSPECTION** YES NO

INSPECTION NOTES:

NO KEYS TO GET IN.
PHONED OWNER / GARDEN HOMES
WILL GET THERE ACT TOGETHER AND
RIC BOOK.

ENTERED
 DATE 23/6 BY P

NO CHARGE FOR VISIT.

Owner/Builder/Contractor confirms floor height is as recommended by Environment Canterbury

INSTRUCTIONS

- All work inspected is in accordance with the Building Consent
- Satisfactory: Work may proceed when minor items above have been attended to
- Some work is not satisfactory or is incomplete, as detailed above, and rectification is required.
- A formal notice to rectify will be issued

Notice to: Contractor Owner Agent Occupier Signed:
 By: Telephone Fax Posting Left on Site

Test for alcohol on

RECEIVED
MAY 24 1964

THE TRIP OF THE 10th IN
KENTON, KY. 10th IN
KENTON, KY. 10th IN
KENTON, KY. 10th IN

RECEIVED
MAY 24 1964

95 P. 04

PK

RECEIVED
MAY 24 1964

RECEIVED
MAY 24 1964

INSPECTION POLICE

INSPECTION NOTICE

Inspections are to be booked by the owner or builder. A Code Compliance Certificate can only be issued following a satisfactory final inspection.

Name: FL SMAILL Consent No: 031712
 Site Address/Rapid No: 122 ASTHROVE TCE Officer: [Signature]
KIPURANGS LINCOLN. Name: Tim Bowye

Type of building work: Dwelling
 On 22/6/04 at 4:15 am/pm this site was inspected pursuant to the Building Act 1991 [Section 77(1)] and the local government Act 1974. [Section 710]. The purpose of the inspection was:-

a	Siting	h	Bond Beam	o	Other
b	Foundation	i	Blockfill	p	Resource Consent
c	Slab	j	Heating unit	q	Complaint/investigation
d	Preline/Bracing	k	Sanitary drainage	r	Compliance Schedule
e	Plumbing	l	Stormwater drainage	s	WOF/ c/s audit
f	Post line bracing	m	Pile/pole holes	t	CCC full <input type="checkbox"/> Yes
g	Half height veneer	n	Swimming pool/fencing	u	CCC partial <input type="checkbox"/> No

BUILDING WORK MAY PROCEED MAY NOT PROCEED REINSPECTION YES NO

INSPECTION NOTES:

No keys to get in.
1 - PHONED OWNER / GARDEN HOMES
Will GET THERE AT TOGETHER AND
RIC BOOK.

FL 4/3/05 5/7/04
Respectful of Qualification
Tim B

23/6 P

NO CHARGE FOR VISIT.

6/7 28

Owner/Builder/Contractor confirms floor height is as recommended by Environment Canterbury

INSTRUCTIONS

- All work inspected is in accordance with the Building Consent
- Satisfactory: Work may proceed when minor items above have been attended to
- Some work is not satisfactory or is incomplete, as detailed above, and rectification is required.
- A formal notice to rectify will be issued

Notice to: Contractor Owner Agent Occupier Signed: _____
 By: Telephone Fax Posting Left on Site

INSPECTION INFORMATION

In terms of the Building Act you **MUST BY LAW** give:

- (a) At least 2 working days notice of the intended commencement of construction.
- (b) Advice that an inspection is required at least one working day (24 hours) before the inspection is to be carried out.
- (c) Advice that a final inspection is required to enable the Code Compliance Certificate to be issued.

NOTE: Inspection bookings are closed off at 4.00p.m. each day for inspections on the following day.

ALL progress inspections, reinspections and final inspections are to be booked through the Leeston Service Centre

Ph. 324-5848 for **PROGRESS** inspections or **REINSPECTION**

or

318-8338 Extn. 848 (Darfield calling area)

Ph. 324-5835 for **FINAL** inspections

or

318-8338 Extn. 835 (Darfield calling area)

between the hours of 8.30 am and 4.00 pm Monday to Friday.

INSPECTION NOTICE

Please retain this INSPECTION NOTICE on site for the duration of the building project.

The APPROVED PLANS AND SPECIFICATIONS relating to the building consent shall be kept on site during the construction period. They shall be made available to the BUILDING CONTROL OFFICERS, and other BUILDING CONSULTANTS associated with the project.

Work cannot proceed until each successive inspection has been carried out and approved by the COUNCIL OFFICER or CONSULTANT listed in the consent conditions as being responsible for inspecting that part of the project.

Inspections are to be booked by the owner or builder.

A **CODE COMPLIANCE CERTIFICATE** can only be issued following a final satisfactory inspection.

Inspections are to be booked by the owner or builder. A Code Compliance Certificate can only be issued following a satisfactory final inspection.

Name: Smail F.L. Consent No: 031712
 Site Address/Rapid No: Wharfedale Court Officer: [Signature]
Lincoln Name: David
 Type of building work: Dwelling Golden Homes

On 20 / 01 / 01 at 12:40 am/pm this site was inspected pursuant to the Building Act 1991 [Section 77(1)] and the local government Act 1974. [Section 710]. The purpose of the inspection was:-

a	Siting	h	Bond Beam	o	<input checked="" type="checkbox"/> Other
b	Foundation	i	Blockfill	p	Resource Consent
c	<input checked="" type="checkbox"/> Slab	j	Heating unit	q	Complaint/investigation
d	<input checked="" type="checkbox"/> Preline/Bracing	k	Sanitary drainage	r	Compliance Schedule
e	<input checked="" type="checkbox"/> Plumbing	l	Stormwater drainage	s	WOF/ c/s audit
f	Post line bracing	m	Pile/pole holes	t	CCC full <input type="checkbox"/> Yes
g	<input checked="" type="checkbox"/> Half height veneer	n	Swimming pool/fencing	u	CCC partial <input type="checkbox"/> No

BUILDING WORK MAY PROCEED MAY NOT PROCEED REINSPECTION YES NO

INSPECTION NOTES:

John = Builder on site ✓
 ● 1/2 high Garage wall only ✓ Eagle ties & screws ✓
 Will require additional inspection (advised) ✓
 brick layer: - Brace Schedule on site ✓
 water test on line: Moisture test 12-14%
 both walls & ceiling battens ✓
 insulation = Walls & Ceilings ✓
 Building wrap completed ✓ brick layer has
 made start: Please note: Wall linings not
 to proceed until brick cladding to almost
 full height: Tony Todd confirm heavy roof and
 high wind loading as per spec's on table.
 ● Ceiling battens: 600 centres with 12mm abs.
 All pipework within insulation - below in ceiling
 inside walls ✓ All lintel & Stud - Plate connections
 now completed ✓ All bottom plate connections
 have 1/2" dia & bolt washers ✓ Truss jist hangers ✓

Owner/Builder/Contractor confirms floor height is as recommended by Environment Canterbury

INSTRUCTIONS

Looking pretty tidy: ✓ Nam

All work inspected is in accordance with the Building Consent

Satisfactory: Work may proceed when minor items above have been attended to

Some work is not satisfactory or is incomplete, as detailed above, and rectification is required.

A formal notice to rectify will be issued

Notice to: Contractor Owner Agent Occupier
 By: Telephone Fax Posting Left on Site

Signed: [Signature]

10/10/10

I have been thinking about you a lot lately and wondering how you are getting on. I hope you are well and happy. I have been busy with work but I always find time to think about my friends.

I have been thinking about you a lot lately and wondering how you are getting on. I hope you are well and happy. I have been busy with work but I always find time to think about my friends.

I have been thinking about you a lot lately and wondering how you are getting on. I hope you are well and happy. I have been busy with work but I always find time to think about my friends.

I have been thinking about you a lot lately and wondering how you are getting on. I hope you are well and happy. I have been busy with work but I always find time to think about my friends.

I have been thinking about you a lot lately and wondering how you are getting on. I hope you are well and happy. I have been busy with work but I always find time to think about my friends.

I have been thinking about you a lot lately and wondering how you are getting on. I hope you are well and happy. I have been busy with work but I always find time to think about my friends.

I have been thinking about you a lot lately and wondering how you are getting on. I hope you are well and happy. I have been busy with work but I always find time to think about my friends.

4

INSPECTION NOTICE

Inspections are to be booked by the owner or builder. A Code Compliance Certificate can only be issued following a satisfactory final inspection.

Name: FL SMALL Consent No: 031712

Site Address/Rapid No: LOT 42 ASHCLOVE TER RYLANDS Officer: [Signature]

Name: TJ Bowyer

Type of building work: DWELLING

On 26/4/10 at 8.48 am/pm this site was inspected pursuant to the Building Act 1991 [Section 77(1)] and the local government Act 1974. [Section 710]. The purpose of the inspection was:-

a	Siting	h	Bond Beam	o	Other
b	Foundation	i	Blockfill	p	Resource Consent
c	Slab	j	Heating unit	q	Complaint/investigation
d	Preline/Bracing	k	Sanitary drainage	r	Compliance Schedule
e	Plumbing	l	Stormwater drainage	s	WOF/ c/s audit
f	<input checked="" type="checkbox"/> Post line bracing	m	Pile/pole holes	t	CCC full <input type="checkbox"/> Yes
g	Half height veneer	n	Swimming pool/fencing	u	CCC partial <input type="checkbox"/> No

BUILDING WORK MAY PROCEED MAY NOT PROCEED REINSPECTION YES NO

INSPECTION NOTES:

X GIB 1 BRACK TO GARAGE TO COMPLETE
NAILING TO GIB 2. BRO ROOM SIDE

X GARAGE (P)

BRACING & NAILING COMPLETE
OK TO STOP.

Owner/Builder/Contractor confirms floor height is as recommended by Environment Canterbury

INSTRUCTIONS

All work inspected is in accordance with the Building Consent

Satisfactory: Work may proceed when minor items above have been attended to

Some work is not satisfactory or is incomplete, as detailed above, and rectification is required.

A formal notice to rectify will be issued

Notice to: Contractor Owner Agent Occupier Signed:

By: Telephone Fax Posting Left on Site

THE UNIVERSITY OF MICHIGAN LIBRARY
1000 S. ZEEB ROAD
ANN ARBOR, MICHIGAN 48106-1000
TEL: 734 763 1000 FAX: 734 763 1001
WWW: WWW.LIBRARY.MICHIGAN.EDU

RECEIVED
MICHIGAN STATE UNIVERSITY
LIBRARY
1000 S. ZEEB ROAD
ANN ARBOR, MICHIGAN 48106-1000
TEL: 734 763 1000 FAX: 734 763 1001
WWW: WWW.LIBRARY.MICHIGAN.EDU

DATE	TIME	LOCATION	STATUS
10/10/01	10:00	1000 S. ZEEB ROAD	RECEIVED
10/10/01	10:00	1000 S. ZEEB ROAD	RECEIVED
10/10/01	10:00	1000 S. ZEEB ROAD	RECEIVED
10/10/01	10:00	1000 S. ZEEB ROAD	RECEIVED
10/10/01	10:00	1000 S. ZEEB ROAD	RECEIVED
10/10/01	10:00	1000 S. ZEEB ROAD	RECEIVED
10/10/01	10:00	1000 S. ZEEB ROAD	RECEIVED
10/10/01	10:00	1000 S. ZEEB ROAD	RECEIVED
10/10/01	10:00	1000 S. ZEEB ROAD	RECEIVED
10/10/01	10:00	1000 S. ZEEB ROAD	RECEIVED

RECEIVED
MICHIGAN STATE UNIVERSITY
LIBRARY
1000 S. ZEEB ROAD
ANN ARBOR, MICHIGAN 48106-1000
TEL: 734 763 1000 FAX: 734 763 1001
WWW: WWW.LIBRARY.MICHIGAN.EDU

RECEIVED
MICHIGAN STATE UNIVERSITY
LIBRARY
1000 S. ZEEB ROAD
ANN ARBOR, MICHIGAN 48106-1000
TEL: 734 763 1000 FAX: 734 763 1001
WWW: WWW.LIBRARY.MICHIGAN.EDU

Inspections are to be booked by the owner or builder. A Code Compliance Certificate can only be issued following a satisfactory final inspection.

Name: SMALL Consent No: 031712
 Site Address/Rapid No: ASHGROVE COURT. Officer: W GRIFFS.
 Name: W GRIFFS.

Type of building work: DWELLING.

On 19 / 4 / 04 at 8.45 (am) pm this site was inspected pursuant to the Building Act 1991 [Section 77(1)] and the local government Act 1974. [Section 710]. The purpose of the inspection was:-

a	Siting	h	Bond Beam	o	Other
b	Foundation	i	Blockfill	p	Resource Consent
c	Slab	j	Heating unit	q	Complaint/investigation
d	Preline/Bracing	k	Sanitary drainage	r	Compliance Schedule
e	Plumbing	l	Stormwater drainage	s	WOF/ c/s audit
f	Post line bracing	m	Pile/pole holes	t	CCC full <input type="checkbox"/> Yes
g	Half height veneer	n	Swimming pool/fencing	u	CCC partial <input type="checkbox"/> No

BUILDING WORK MAY PROCEED MAY NOT PROCEED REINSPECTION YES NO

INSPECTION NOTES:

Called for reinspection of preline

Rang Warwick re entry he said left keys with P Wright.

Peter said leaving keys at Service Centres

No key at Lincoln.

Maybe need one each?

Owner/Builder/Contractor confirms floor height is as recommended by Environment Canterbury

INSTRUCTIONS

All work inspected is in accordance with the Building Consent

Satisfactory: Work may proceed when minor items above have been attended to

Some work is not satisfactory or is incomplete, as detailed above, and rectification is required.

A formal notice to rectify will be issued

Notice to: Contractor Owner Agent Occupier Signed:

By: Telephone Fax Posting Left on Site

Wonders how one can:

be kept in prison.

After some period of service (perhaps)

find some of the things of this world.

Control for maintenance of things

20.8

DEPARTMENT

TRAVEL EXPENSES

STATE

20.8

517180

INSPECTION NOTICE

Inspections are to be booked by the owner or builder. A Code Compliance Certificate can only be issued following a satisfactory final inspection.

Name: SMALL Consent No: 031712
 Site Address/Rapid No: ASHGROVE COURT Officer: W GRIGGS
 Name: W GRIGGS

Type of building work: DWELLING

On 19 / 11 / 04 at 8.05 (am) / pm this site was inspected pursuant to the Building Act 1991 [Section 77(1)] and the local government Act 1974. [Section 710]. The purpose of the inspection was:-

a	Siting	h	Bond Beam	o	Other
b	Foundation	i	Blockfill	p	Resource Consent
c	Slab	j	Heating unit	q	Complaint/investigation
d	Preline/Bracing	k	Sanitary drainage	r	Compliance Schedule
e	Plumbing	l	Stormwater drainage	s	WOF/ c/s audit
f	Post line bracing	m	Pile/pole holes	t	CCC full <input type="checkbox"/> Yes
g	Half height veneer	n	Swimming pool/fencing	u	CCC partial <input type="checkbox"/> No

BUILDING WORK MAY PROCEED MAY NOT PROCEED REINSPECTION YES NO

INSPECTION NOTES:

Called for reinspection of preline
 Rang Warwick re entry he said left
 Keys with P Wright.
 Peter said leaving keys at Service Centre
 No key at Lincoln.
 Maybe need one each?

Owner/Builder/Contractor confirms floor height is as recommended by Environment Canterbury

INSTRUCTIONS

All work inspected is in accordance with the Building Consent

Satisfactory: Work may proceed when minor items above have been attended to

Some work is not satisfactory or is incomplete, as detailed above, and rectification is required.

A formal notice to rectify will be issued

Notice to: Contractor Owner Agent Occupier Signed:
 By: Telephone Fax Posting Left on Site

INSPECTION INFORMATION

In terms of the Building Act you **MUST BY LAW** give:

- (a) At least 2 working days notice of the intended commencement of construction.
- (b) Advice that an inspection is required at least one working day (24 hours) before the inspection is to be carried out.
- (c) Advice that a final inspection is required to enable the Code Compliance Certificate to be issued.

NOTE: Inspection bookings are closed off at 4.00p.m. each day for inspections on the following day.

ALL progress inspections, reinspections and final inspections are to be booked through the Leeston Service Centre

Ph. 324-5848 for **PROGRESS** inspections or **REINSPECTION**

or

318-8338 Extn. 848 (Darfield calling area)

Ph. 324-5835 for **FINAL** inspections

or

318-8338 Extn. 835 (Darfield calling area)

between the hours of 8.30 am and 4.00 pm Monday to Friday.

INSPECTION NOTICE

Please retain this INSPECTION NOTICE on site for the duration of the building project.

The APPROVED PLANS AND SPECIFICATIONS relating to the building consent shall be kept on site during the construction period. They shall be made available to the BUILDING CONTROL OFFICERS, and other BUILDING CONSULTANTS associated with the project.

Work cannot proceed until each successive inspection has been carried out and approved by the COUNCIL OFFICER or CONSULTANT listed in the consent conditions as being responsible for inspecting that part of the project.

Inspections are to be booked by the owner or builder.

A **CODE COMPLIANCE CERTIFICATE** can only be issued following a final satisfactory inspection.

Inspections are to be booked by the owner or builder. A Code Compliance Certificate can only be issued following a satisfactory final inspection.

Name: SMALL Consent No: 081712
 Site Address/Rapid No: ASH GROVE COURT Officer: W GRIGGS
 Name: W GRIGGS

Type of building work: DWELLING
 On 14 / 4 / 04 at 12.15 am/pm this site was inspected pursuant to the Building Act 1991 [Section 77(1)] and the local government Act 1974. [Section 710]. The purpose of the inspection was:-

a	Siting	h	Bond Beam	o	Other
b	Foundation	i	Blockfill	p	Resource Consent
c	Slab	j	Heating unit	q	Complaint/Investigation
d	<input checked="" type="checkbox"/> Preline/Bracing	k	Sanitary drainage	r	Compliance Schedule
e	<input checked="" type="checkbox"/> Plumbing	l	Stormwater drainage	s	WOF/ c/s audit
f	Post line bracing	m	Pile/pole holes	t	CCC full <input type="checkbox"/> Yes
g	Half height veneer	n	Swimming pool/fencing	u	CCC partial <input type="checkbox"/> No

BUILDING WORK MAY PROCEED MAY NOT PROCEED REINSPECTION YES NO

INSPECTION NOTES:

D1 reqs. 6Kn Straps.
 P3 reqs 6Kn Strap.
 O3 Shows Gib L 2.4 - no metal brace
 Change to BR4 1.2 req bolt & 6Kn straps.
 C1 Req metal angle brace to fit.
 A4 Req extra bolt & washer as bottom plate cut out to next bolt
 Screw fitting on water main line in req to be approved fitting
 Req confirmation of water test.
 Top plate fixings to complete
 Lintels req strapping
 Root braeing for heavily hip roof for hipped ends as per 3004 10:3.3.3 to be addressed. Cont.

Owner/Builder/Contractor confirms floor height is as recommended by Environment Canterbury

INSTRUCTIONS

All work inspected is in accordance with the Building Consent
 Satisfactory: Work may proceed when minor items above have been attended to
 Some work is not satisfactory or is incomplete, as detailed above, and rectification is required.
 A formal notice to rectify will be issued

Notice to: Contractor Owner Agent Occupier Signed:
 By: Telephone Fax Posting Left on Site

1	2	3	4	5	6	7	8	9	10

This report was prepared for the purpose of providing information on the progress of the work done during the period from 1st January to 31st December 1951.

The work done during the period has been of a general nature and has been directed towards the improvement of the efficiency of the various departments of the organization.

- 1. The work done during the period has been of a general nature and has been directed towards the improvement of the efficiency of the various departments of the organization.
- 2. The work done during the period has been of a general nature and has been directed towards the improvement of the efficiency of the various departments of the organization.
- 3. The work done during the period has been of a general nature and has been directed towards the improvement of the efficiency of the various departments of the organization.
- 4. The work done during the period has been of a general nature and has been directed towards the improvement of the efficiency of the various departments of the organization.
- 5. The work done during the period has been of a general nature and has been directed towards the improvement of the efficiency of the various departments of the organization.
- 6. The work done during the period has been of a general nature and has been directed towards the improvement of the efficiency of the various departments of the organization.
- 7. The work done during the period has been of a general nature and has been directed towards the improvement of the efficiency of the various departments of the organization.
- 8. The work done during the period has been of a general nature and has been directed towards the improvement of the efficiency of the various departments of the organization.
- 9. The work done during the period has been of a general nature and has been directed towards the improvement of the efficiency of the various departments of the organization.
- 10. The work done during the period has been of a general nature and has been directed towards the improvement of the efficiency of the various departments of the organization.

1	2	3	4	5	6	7	8	9	10

1st of Dec 1951
 J. H. B.

Inspections are to be booked by the owner or builder. A Code Compliance Certificate can only be issued following a satisfactory final inspection.

Name: _____ Consent No: 031712

Site Address/Rapid No: Cont. Officer: _____

Name: _____

Type of building work: _____

On 14 / 4 / 04 at _____ am / pm this site was inspected pursuant to the Building Act 1991 [Section 77(1)] and the local government Act 1974. [Section 710]. The purpose of the inspection was:-

a	Siting	h	Bond Beam	o	Other
b	Foundation	i	Blockfill	p	Resource Consent
c	Slab	j	Heating unit	q	Complaint/Investigation
d	Preline/Bracing	k	Sanitary drainage	r	Compliance Schedule
e	Plumbing	l	Stormwater drainage	s	WOF/ c/s audit
f	Post line bracing	m	Pile/pole holes	t	CCC full <input type="checkbox"/> Yes
g	Half height veneer	n	Swimming pool/fencing	u	CCC partial <input type="checkbox"/> No

BUILDING WORK MAY PROCEED MAY NOT PROCEED REINSPECTION YES NO

INSPECTION NOTES:

No batts fitted.

Building paper req patches over tears & cuts around s/Board to be taped.

Gas G/W system

No brickwork started or bricks on site req before any crib fixed.

Owner/Builder/Contractor confirms floor height is as recommended by Environment Canterbury

INSTRUCTIONS

All work inspected is in accordance with the Building Consent

Satisfactory: Work may proceed when minor items above have been attended to

Some work is not satisfactory or is incomplete, as detailed above, and rectification is required.

A formal notice to rectify will be issued

Notice to: Contractor Owner Agent Occupier Signed: _____

By: Telephone Fax Posting Left on Site

This no. is used to identify the location of the
map and the area covered by it.

Map No. 1111

Map No. 1111 is a map of the area
covered by the map.

Map No. 1111

to
the

51110

INSPECTION

INSPECTION

5

INSPECTION NOTICE

Inspections are to be booked by the owner or builder. A Code Compliance Certificate can only be issued following a satisfactory final inspection.

Name: FL Small Consent No: BC031712

Site Address/Rapid No: Lot 42 Ashgrove Court Officer: _____

Ryeland - Lincoln Name: Jan B.

Type of building work: Dwelling

On 8 / 4 / 06 at 2 35 am/pm this site was inspected pursuant to the Building Act 1991 [Section 77(1)] and the local government Act 1974. [Section 710]. The purpose of the inspection was:-

a	Siting	h	Bond Beam	o	Other
b	Foundation	i	Blockfill	p	Resource Consent
c	Slab	j	Heating unit	q	Complaint/investigation
d	Preline/Bracing	k	<input checked="" type="checkbox"/> Sanitary drainage	r	Compliance Schedule
e	Plumbing	l	<input checked="" type="checkbox"/> Stormwater drainage	s	WOF/ c/s audit
f	Post line bracing	m	Pile/pole holes	t	CCC full <input type="checkbox"/> Yes
g	Half height veneer	n	Swimming pool/fencing	u	CCC partial <input type="checkbox"/> No

BUILDING WORK MAY PROCEED MAY NOT PROCEED REINSPECTION YES NO

INSPECTION NOTES: Main Sewer line only line near completion

- S/w to run in same trench as sewer.
Both pipe lines to be chipped up prior to back filling.
Pipes laid at min grade of 1:100.

Ok to back fill trench when pipe work complete.
(due to long weekend coming up and proximity to other houses.)

Please provide as built drawings of s/w once complete
WC may be vented with AAV.

Owner/Builder/Contractor confirms floor height is as recommended by Environment Canterbury

INSTRUCTIONS

- All work inspected is in accordance with the Building Consent
- Satisfactory: Work may proceed when minor items above have been attended to
- Some work is not satisfactory or is incomplete, as detailed above, and rectification is required.
- A formal notice to rectify will be issued

Notice to: Contractor Owner Agent Occupier Signed: [Signature]
 By: Telephone Fax Posting Left on Site

1. Name of the person: _____
 2. Address: _____
 3. City: _____
 4. State: _____
 5. Zip: _____

I am writing to you because I am interested in your company. I have been looking for a job for some time and I think your company would be a great place for me to work. I have a degree in Business Administration and I have worked for several years in the field of sales. I am a hard worker and I am always looking for ways to improve myself. I would like to know if you have any openings in your company. If you do, I would like to be considered for the position. Please let me know if you need any more information. Thank you for your time and consideration.

NAME	ADDRESS	CITY	STATE	ZIP
John Doe	123 Main St	New York	NY	10001
Jane Smith	456 Elm St	Los Angeles	CA	90001
Bob Johnson	789 Oak St	Chicago	IL	60601
Alice Brown	101 Pine St	San Francisco	CA	94101
Charlie White	202 Cedar St	Houston	TX	77001
Diana Green	303 Birch St	Phoenix	AZ	85001
Frank Black	404 Spruce St	Philadelphia	PA	19101
Grace King	505 Willow St	San Diego	CA	92101
Henry Lee	606 Ash St	Dallas	TX	75201
Ivy Hill	707 Poplar St	San Antonio	TX	78201
Jack King	808 Hickory St	San Jose	CA	95101
Karen Lee	909 Walnut St	Austin	TX	78701
Leo King	1010 Chestnut St	San Francisco	CA	94101
Mary King	1111 Elm St	San Francisco	CA	94101
Nancy King	1212 Main St	San Francisco	CA	94101
Oscar King	1313 Broadway St	San Francisco	CA	94101
Peter King	1414 Market St	San Francisco	CA	94101
Quinn King	1515 Geary St	San Francisco	CA	94101
Rachel King	1616 Divisadero St	San Francisco	CA	94101
Samuel King	1717 Sutter St	San Francisco	CA	94101
Tina King	1818 Stockton St	San Francisco	CA	94101
Uma King	1919 Vallejo St	San Francisco	CA	94101
Victor King	2020 Broadway St	San Francisco	CA	94101
Wendy King	2121 Market St	San Francisco	CA	94101
Xavier King	2222 Geary St	San Francisco	CA	94101
Yvonne King	2323 Divisadero St	San Francisco	CA	94101
Zoe King	2424 Sutter St	San Francisco	CA	94101

I am writing to you because I am interested in your company. I have been looking for a job for some time and I think your company would be a great place for me to work. I have a degree in Business Administration and I have worked for several years in the field of sales. I am a hard worker and I am always looking for ways to improve myself. I would like to know if you have any openings in your company. If you do, I would like to be considered for the position. Please let me know if you need any more information. Thank you for your time and consideration.

INSPECTION NOTICE

Inspections are to be booked by the owner or builder. A Code Compliance Certificate can only be issued following a satisfactory final inspection.

Name: Small Consent No: BC031712

Site Address/Rapid No: Ryelmbs - Ashgrove Court Lincoln Officer: _____ Name: Jan B.

Type of building work: Dwelling

On 8/3/10 at 1:30 am/pm this site was inspected pursuant to the Building Act 1991 [Section 77(1)] and the local government Act 1974. [Section 710]. The purpose of the inspection was:-

a	Siting	h	Bond Beam	o	Other
b	Foundation	i	Blockfill	p	Resource Consent
c	Slab	j	Heating unit	q	Complaint/investigation
d	Preline/Bracing	k	Sanitary drainage	r	Compliance Schedule
e	Plumbing	l	Stormwater drainage	s	WOF/ c/s audit
f	Post line bracing	m	Pile/pole holes	t	CCC full <input type="checkbox"/> Yes
g	Half height veneer	n	Swimming pool/fencing	u	CCC partial <input type="checkbox"/> No

BUILDING WORK MAY PROCEED MAY NOT PROCEED REINSPECTION YES NO

INSPECTION NOTES:

DPM Through out.
No mesh
slab thickenings in place as per plan

Tape up holes in DPM
Place supplementary steel as discussed

Under floor drainage all appears to have good fall.
All pipes lagged through slabs

Owner/Builder/Contractor confirms floor height is as recommended by Environment Canterbury

INSTRUCTIONS

All work inspected is in accordance with the Building Consent

Satisfactory: Work may proceed when minor items above have been attended to

Some work is not satisfactory or is incomplete, as detailed above, and rectification is required.

A formal notice to rectify will be issued

Notice to: Contractor Owner Agent Occupier Signed: [Signature]

By: Telephone Fax Posting Left on Site

INSPECTION NOTICE

Inspections are to be booked by the owner or builder. A Code Compliance Certificate can only be issued following a satisfactory final inspection.

Name: F. L. SMAIL Consent No: 031712

Site Address/Rapid No: ASHGROVE COURT Officer: PEARLIN

(LOT 42) (RYELANDS) LINCOLN Name: _____

Type of building work: DWELLING 12-50th

On 03 / 13 / 2004 at 11-05 am / pm this site was inspected pursuant to the Building Act 1991 [Section 77(1)] and the local government Act 1974. [Section 710]. The purpose of the inspection was:-

a	<input checked="" type="checkbox"/>	Siting	h	Bond Beam	o	Other
b	<input checked="" type="checkbox"/>	Foundation	i	Blockfill	p	Resource Consent
c		Slab	j	Heating unit	q	Complaint/investigation
d		Preline/Bracing	k	Sanitary drainage	r	Compliance Schedule
e		Plumbing	l	Stormwater drainage	s	WOF/ c/s audit
f		Post line bracing	m	Pile/pole holes	t	CCC full <input type="checkbox"/> Yes
g		Half height veneer	n	Swimming pool/fencing	u	CCC partial <input type="checkbox"/> No

BUILDING WORK MAY PROCEED MAY NOT PROCEED REINSPECTION YES NO

INSPECTION NOTES:

Boundary Distances checked.
2 / D16 Rods. Incomplete

D/10 Struts & Floor Straps at 600^{cc}.
Width of Foundation/Footing. 250^{mm}
Full water pipes to be lagged through Found/Footing.
(Return to site for recheck of steelwork when lagging.)

* Rods in Trench/Foundation (Small Section to complete)
connect up corner as discussed on site

* Re-position Rods prior to placement of
concrete as discussed with contractor on site

Owner/Builder/Contractor confirms floor height is as recommended by Environment Canterbury

INSTRUCTIONS

All work inspected is in accordance with the Building Consent

Satisfactory: Work may proceed when minor items above have been attended to *

Some work is not satisfactory or is incomplete, as detailed above, and rectification is required.

A formal notice to rectify will be issued

Notice to: Contractor Owner Agent Occupier Signed: [Signature]

By: Telephone Fax Posting Left on Site

SEARCHED	SERIALIZED	INDEXED	FILED
<input type="checkbox"/>	<input type="checkbox"/>	<input type="checkbox"/>	<input type="checkbox"/>

SEARCHED
 SERIALIZED
 INDEXED
 FILED

[Faint, illegible text, possibly a header or introductory paragraph]

DATE	TIME	LOCATION	DESCRIPTION

[Faint, illegible text, possibly a concluding paragraph or signature area]

**SELWYN DISTRICT COUNCIL
BUILDING CONTROL**

Site Inspection Sheet

031712

Application

F L SMAILL	Overseer	INSPECT - SDC 3844492
C/- INSPECT BUILDING CERT	Phone 1	0274374641
35 MACES ROAD	Phone 2	384492
CHRISTCHURCH	Fax	3846588

Project

Description	New (& prebuilt) House, Unit, Bach, Crib, Town House etc. Being Stage 1 of an intended 1 Stages DOMESTIC DWELLING
Intended Life	Indefinite, but not less than 50 years
Intended Use	
Estimated Value	\$205000
Location	LOT 42 ASHGROVE COURT, RYELANDS, STAGE 4
Legal Description	LOT 42 DP 323773 OF PROPOSED S/D LOT 300 DP 316973
Valuation No.	2404013400

- Builder: GOLDEN HOMES 3 OTLEY STREET, CHCH : 3777940
- Designer: GOLDEN HOMES 3 OTLEY STREET, CHCH : 3777940
- Certifier: KELVIN NEWMAN 35 MACES ROAD, CHCH : 3844492
- Drainlayer: MARK HANSEN - REG: 11117 P O BOX 32, CHCH : 025334089
- Plumber: STEPHEN HILL - REG: 10980 9 KAIORA STREET, CHCH : 0252211493



18/15/04 SDC agreed to the use of "Unreated Bracing Ply Panels" on this consent
 & 9 others, as per schedule / fax to Peter Wright from Golden Homes.

SIGN OFF BUILDING CONSENT:

BUILDING OFFICER: *[Signature]* Date 10/2/04.

CONDITIONS

C01, C04, C05 | C06 | C01 | C07, C08, C09, C10 |
C12 | C11 | C14, C19 | C53 | C35, C37, C39.

NO OF INSPECTIONS ALLOWED

9

EARTHQ: C

SNOW: 0.33

WIND: H

ALT: 10

CORROS: 1

FILE NOTES

NOTE:- FINISH TO ENTRY GABLE IS TO BE A TEXTURE COATING OVER HARDIFLEX.

AMENDMENTS

DATE:

DESCRIPTION:

FILE COPY

REF No.....

Building Consent

031712

Section 35, Building Act 1991

Application

F L SMAILL	No.	031712
C/- INSPECT BUILDING CERT	Issue date	10/02/04
35 MACES ROAD	Application date	2/12/03
CHRISTCHURCH	Overseer	INSPECT - 3844492

Project

Description	New (& prebuilt) House, Unit, Bach, Crib, Town House etc. Being Stage 1 of an intended 1 Stages DOMESTIC DWELLING
Intended Life	Indefinite, but not less than 50 years
Intended Use	4 Bedroom domestic dwelling with attached garage and F/S Gas Fire 242.5sqm.
Estimated Value	\$205000
Location	LOT 42 ASHGROVE COURT, RYELANDS, STAGE 4
Legal Description	LOT 42 DP 323773 OF PROPOSED S/D LOT 300 DP 316973
Valuation No.	240401340042

COUNCIL CHARGES

This consent will be issued when the quoted costs are paid in full. The quote was sent to you earlier with the Project Information Memorandum Document. Where any work fails to meet required standards a re-inspection of that work may be required. Costs associated with that re-inspection will be invoiced separately on a time and cost basis. These inspections are extra charges over and above the quoted costs.

This building consent is a consent under the Building Act 1991 to undertake building work in accordance with the attached plans and specifications so as to comply with the provisions of the building code. It is not a consent under the Resource Management Act and does not affect any duty or responsibility under any other Act nor permit any breach of any other Act.

Signed for and on behalf of the Council:

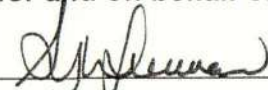
Name: 

Date: 11/2/04

SERVICE CENTRES:

LEESTON
HIGH STREET, LEESTON
PH: (03) 324-8080

DARFIELD
SOUTH TERRACE, DARFIELD
PH: (03) 318-8338

LINCOLN
GERALD STREET, LINCOLN
PH: (03) 325-3288

ROLLESTON COMMUNITY CENTRE
ROLLESTON DRIVE, ROLLESTON
PH: (03) 347-9669

INFORMATION TO APPLICANT/OWNER

1. **PLEASE NOTE:** In terms of the Building Act you **MUST BY LAW** give:
 - (a) At least 2 working days notice of the intended commencement of construction.
 - (b) Advise that an inspection is required at least one working day (24 hours) before the inspection is to be carried out and prior to 4.00pm that day.
2. ALL inspections are to be booked through the Leeston Service Centre of Selwyn District Council. Ph. 324 8080 Extn. 848 (Christchurch calling area) or 318 8338 Extn. 848 (Darfield calling area).
3. The complete set of Building plans and specifications as approved for the issue of this consent (stamped) **MUST** be on site at ALL times when inspections are being carried out.
4. This Building Consent is issued subject to any condition or requirement set out in the associated Project Information Memorandum.
5. This Building Consent shall lapse and be of no effect if the building work concerned has not been commenced within six calendar months after the date of issue of the consent.
6. Builders and applicants for building consents are advised that it is necessary to provide construction workers on site with readily accessible toilet facilities. Failure to meet this request will result in Council taking action under the Health Act against any person identified as responsible for creating insanitary conditions.
7. **NOTE:** These should not necessarily be taken as individual inspections and may be requested in any combination as they are made ready.

This building consent is issued subject to the conditions specified in the attached page(s) headed Conditions of Building Consent.

Selwyn District Council Officers will carry out the following inspections:

- C4 Excavation for foundations.
- C5 Reinforcing steel in foundation before concrete is poured.
- C6 DPC/mesh/waste pipes to floor slab (concrete floor) before concrete is poured.
- C61 Structural framing and fixings prior to building wrap installation.
- C7 Closing in of any plumbing pipe work.

NOTE: A weathertight exterior is required before a preline inspection occurs

- C8 Preline moisture test and structural framing check.

NOTE: A weathertight exterior is required before a preline inspection occurs

- C9 Closing in of any bracing elements required for compliance with NZBC Clause B1.

NOTE: A weathertight exterior is required before a preline inspection occurs

- C10 Covering up of any insulation.

NOTE: A weathertight exterior is required before a preline inspection occurs

- C12 Brick veneer mid height inspection for cavity and tie fixing.
- C11 Gib bracing panel nailing check before stopping work is carried out.

- 4 Testing of sanitary sewer and stormwater drains, including effluent disposal systems.
- C19 Spouting and stormwater disposal.
- C53 Brick veneer at ground floor lintel height.
- C35 Temperature of hot water for compliance with the Building Code (tempering valve).
- C59 Domestic smoke detector installation
- C37 Reinspection to confirm remediation of non-complying work as considered necessary by the Building Inspector.
- C39 Final inspection for issue of the Code Compliance Certificate.

NOTE

1. THE ISSUE OF THIS BUILDING CONSENT DOES NOT:
 - (A) RELIEVE THE OWNER OF THE BUILDING, OR PROPOSED BUILDING, TO WHICH THE BUILDING CONSENT RELATES OF ANY DUTY OR RESPONSIBILITY UNDER ANY OTHER ACT RELATING TO OR AFFECTING THE BUILDING OR PROPOSED BUILDING; OR
 - (B) PERMIT THE CONSTRUCTION, ALTERATION, DEMOLITION OR REMOVAL OF THE BUILDING IF THAT CONSTRUCTION, ALTERATION, DEMOLITION OR REMOVAL WOULD BE IN BREACH OF ANY OTHER ACT.
2. INCLUDED WITH YOUR BUILDING CONSENT YOU WILL FIND A FORM HEADED "ADVICE OF COMPLETION OF BUILDING WORK". IT IS IMPORTANT THAT ON COMPLETION OF ALL WORK, THIS IS COMPLETED AND RETURNED.



HIGH STREET, LEESTON
 PRIVATE BAG 1, LEESTON
 PH: (03) 324-8080 FAX: (03) 324-3531

F L SMAILL
 C/- INSPECT BUILDING CERT
 35 MACES ROAD
 CHRISTCHURCH

GST Number: 53-113-451
Invoice Date: 10/02/04
Customer No: BC031712

Tax Invoice 92058

Quantity	Description	Rate	Amount
	031712 : LOT 42 ASHGROVE COURT, RYELANDS, STAGE 4 DOMESTIC DWELLING		
	ADMINISTRATION/PROCESSING/ISSUE FEE		289.70 *
	PLANNING		31.50 *
	BUILDING RESEARCH LEVY		205.00 OG
	BIA LEVY		133.25 *
	INSPECTIONS (INCL. TRAVEL)		1,180.20 *
	PRODUCER STMNT ASSESSMENT		10.00 *
	WATER CONNECTION CHARGE		56.25 *
	ENGINEERING		17.00 *
		BEFORE GST	1,732.02
		(* Includes GST) GST	190.88

Total incl. GST 1,922.90

(Please detach and return this portion with your payment)

REMITTANCE ADVICE

F L SMAILL
 C/- INSPECT BUILDING CERT
 35 MACES ROAD
 CHRISTCHURCH

Customer No.: BC031712
Invoice No.: 92058
Total Due: 1,922.90

Amount Enclosed:

SERVICE CENTRES:	LEESTON HIGH STREET, LEESTON PH: (03) 324-8080	DARFIELD SOUTH TERRACE, DARFIELD PH: (03) 318-8338	LINCOLN GERALD STREET, LINCOLN PH: (03) 325-3288	ROLLESTON COMMUNITY CENTRE ROLLESTON DRIVE, ROLLESTON PH: (03) 347-9669
------------------	--	--	--	---



HIGH STREET, LEESTON
PRIVATE BAG 1, LEESTON
PH: (03) 324-8080 FAX: (03) 324-3531

REF No.....

10 February, 2004

F L SMAILL
C/- INSPECT BUILDING CERT
35 MACES ROAD
CHRISTCHURCH

Building Consent Fees. 031712 / DOMESTIC DWELLING
LOT 42 ASHGROVE COURT, RYELANDS, STAGE 4

When you lodged your application for a Project Information Memorandum/Building Consent, a deposit fee (GST inclusive) was paid to the Council.

The quote on the following page is for the work involved with processing, inspections, travel, consultants fees such as engineering, fire services, planning etc. (as required) and the issue of the Code Compliance Certificate (CCC) for this project, less the deposit.

If all the necessary information is not provided, alterations made to the project, or work fails to meet the required standard on site, and a reinspection or further processing is deemed necessary, extra costs will be incurred and invoiced separately.

Reinspection work will be charged at actual cost (on a time and cost basis).

For any further enquiries relating to the quote, please contact Selwyn District Council Building Control, telephone number 324-5839.



COMPUTER FREEHOLD REGISTER
UNDER LAND TRANSFER ACT 1952



R.W. Muir
Registrar-General
of Land

Search Copy

Identifier **95798**
Land Registration District **Canterbury**
Date Issued 06 August 2003

Prior References
66711

Estate	Fee Simple
Area	765 square metres more or less
Legal Description	Lot 42 Deposited Plan 323773

Proprietors
Fraser Lawrence Smaill

Interests

Appurtenant hereto is a water easement created by Outstanding Deed of Conveyance 19098 (28 D 937) - 19.6.1867 at 2:00 pm
Land Covenant in Easement Instrument 5656671.12 - Produced 14.7.2003 at 9:00 am and Entered 6.8.2003 at 9:00 am
5737182.4 Mortgage to The National Bank of New Zealand Limited - 22.9.2003 at 9:00 am

BC031712.

SPECIFICATIONS

IN-SPECT BUILDING CERTIFICATION CO LTD
THESE PLANS AND SPECIFICATIONS ARE
APPROVED BY IN-SPECT BUILDING
CERTIFICATION CO LTD AS MEETING THE
REQUIREMENTS OF THE BUILDING CODE
SUBJECT TO SUCH CONDITIONS AS
ENDORSED HEREON.

For Fraser Small

Lot 42 DP 323773

Ashgrove Court
Rylance's Lincoln

Job No. ISE

FILE COPY

BUILDING SPECIFICATION

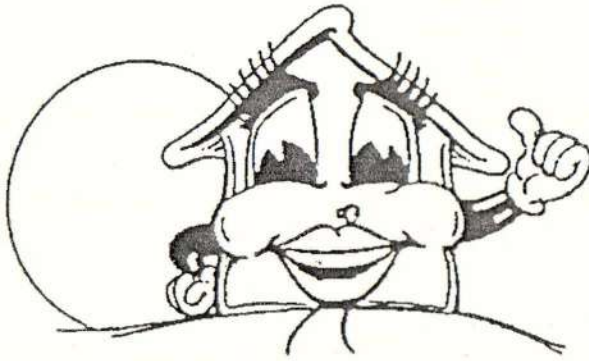

AALST
CONSTRUCTION LTD.
JOB No. MASTER COPY

GOLDEN HOMES

IN-SPECT BUILDING CERTIFICATION CO LTD
THESE PLANS AND SPECIFICATIONS ARE
APPROVED BY IN-SPECT BUILDING
CERTIFICATION CO LTD AS MEETING THE
REQUIREMENTS OF THE BUILDING CODE
SUBJECT TO SUCH CONDITIONS AS
ENDORSED HEREON.

JOB NAME
ADDRESS
TOWN / CITY
LEGAL DESCRIPTION



BC031712
FILE COPY

GOLDEN HOMES

The Designer - 18 MacDonald Street - Mount Maunganui
phone 07 572 3389 - fax 07 572 3390
P.O Box 11081, Palm Beach, Papamoa, BAY OF PLENTY

BUILDING SPECIFICATION

GENERAL.....	3
EARTHWORKS	4
WATER PROOFING	4
CONCRETE & REINFORCING STEEL	5
CONCRETE BLOCKWORK	5
STRUCTURAL STEELWORK	6
CARPENTRY.....	6
JOINER.....	7
BRICKLAYER.....	7
INTERIOR LININGS & FINISHES.....	8
EXTERIOR LININGS & FINISHES.....	8
PLASTERER.....	8
ROOFING.....	8
PLUMBING & DRAINAGE.....	9
ELECTRICAL.....	9
PAINTER.....	9



IN-SPECT BUILDING CERTIFICATION CO LTD
THESE PLANS AND SPECIFICATIONS ARE
APPROVED BY IN-SPECT BUILDING
CERTIFICATION CO LTD AS MEETING THE
REQUIREMENTS OF THE BUILDING CODE
SUBJECT TO SUCH CONDITIONS AS
ENDORSED HEREON.

GOLDEN HOMES

The Designer – 18 MacDonald Street – Mount Maunganui
phone 07 572 3389 – fax 07 572 3390
P.O Box 11081, Palm Beach, Papamoa, BAY OF PLENTY

BUILDING SPECIFICATION

GENERAL

1. Approximate ground lines are shown on the drawings but the Contractor is advised to visit the site to ascertain any variations regarding levels for foundations, boundaries, etc. The Contractor shall perform all setting out work and shall be responsible for the accuracy thereof.
2. Unless specifically noted in the contract documents, all work shall conform to the NZ Building Code Handbook and approved documents. The Contractor and all Sub-contractors shall observe and adhere to all requirements as set out in the NZ Building Code and in the Building Act 1991.
3. The Contractor shall supply all materials and labour necessary to complete the construction of the work, including attending on sub-contractors as required.
4. All materials shall be the best of their respective kinds and shall conform to their respective N.Z. Building Code and relevant New Zealand standards. Any labour or materials not covered in this specification or on the drawings, but which is necessary for the proper and effectual completion of the work, shall be taken as part of the drawings and specification, and shall be carried out according to the best trade practice.
5. All work shall be carried out under the supervision of qualified and experienced tradesmen and shall be executed in accordance with the best trade practices. All work shall comply with the New Zealand Building Code and relevant New Zealand standards.
6. The Contractor shall check all dimensions on site before starting work and shall report any discrepancies to The Designer for clarification.
7. Where any discrepancies occurs between the specification and the drawings, the Contractor shall notify The Designer for clarification before proceeding with the section of work affected.
8. The building shall be founded on firm ground with a minimum allowable bearing capacity of 100kPa unless noted otherwise.
9. All proprietary building materials shall be used strictly in accordance with the manufacturers recommendations.
10. The Contractor shall ensure that all employees and sub-contractors fully comply with the Occupational Safety and Health Regulations, including all amendments.



IN-SPECT BUILDING CERTIFICATION CO LTD
THESE PLANS AND SPECIFICATIONS ARE
APPROVED BY IN-SPECT BUILDING
CERTIFICATION CO LTD AS MEETING THE
REQUIREMENTS OF THE BUILDING CODE
SUBJECT TO SUCH CONDITIONS AS
ENDORSED HEREON.

G O L D E N H O M E S

The Designer - 18 MacDonald Street - Mount Maunganui
phone 07 572 3389 - fax 07 572 3390
P.O Box 11081, Palm Beach, Papamoa, BAY OF PLENTY

BUILDING SPECIFICATION

EARTHWORKS

1. The Earthworks Contractor shall excavate the building site down to the underside of the foundations and base-course level, and excavate any soft ground as directed by the engineer. All topsoil is to be removed from beneath the foundations and floor.
2. Any low areas shall be filled and compacted with hardfill.
3. Hardfill shall be clean, evenly graded rock-fill.
4. Base-course shall be 40mm standard base-course of 100mm compacted thickness.
5. The excavated sub-base shall be compacted prior to the placement of hardfill, base-course or concrete.
6. Hardfill and Base-course shall be placed in 100mm maximum thickness loose layers and compacted with a minimum of six passes of a vibrating roller or plate compactor to each layer to achieve a dense, tightly compacted fill.
7. The top surface of the hardfill shall be blinded with a 10mm maximum thickness layer of clean, washed sand (when required by Local Authority) to allow for the laying of a damp proof membrane under the floor slab.

WATER PROOFING

1. Provide a 0.25mm Polyethylene damp proof membrane with all joints lapped 150mm and fully taped to the underside of the floor slab and foundations. Where pipes etc. penetrate the membrane, adequate waterproofing shall be provided by sealing the membrane to the penetration with tape, to ensure a complete waterproof barrier is formed.
2. Waterproofing shall be carried out to areas as noted on the drawings or specifications using "Mulseal" or equivalent and applied in accordance with Manufacturers recommendations. In addition to areas noted on drawings the following area shall be coated.
Concrete Floors – Top of foundation walls where wall slab or brick veneer will rest.



IN-SPECT BUILDING CERTIFICATION CO. LTD.
THESE PLANS AND SPECIFICATIONS ARE
APPROVED BY IN-SPECT BUILDING
CERTIFICATION CO. LTD. AS MEETING THE
REQUIREMENTS OF THE BUILDING CODE
SUBJECT TO SUCH CONDITIONS AS
ENDORSED HEREON.

GOLDEN HOMES

The Designer – 18 MacDonald Street – Mount Maunganui
phone 07 572 3389 – fax 07 572 3390
P.O. Box 11081, Palm Beach, Papamoa, BAY OF PLENTY

BUILDING SPECIFICATION

CONCRETE & REINFORCING STEEL

1. All concrete construction shall comply with NZS 3109.
2. Concrete shall be ordinary grade in accordance with NZS 3108, having a compressive strength of 20Mpa at 28 days using standard cured using standard cured 300x150mm diameter cylinders.
3. Concrete shall be water cured for a minimum of 7 days.
4. Concrete surface finishes shall comply with NZS 3114 and shall be:

Foundations	concealed	F1
	Revealed	F3
Floor Slabs	formed	F3
	Unformed	U2 + Kelly float
5. The Concretor shall allow to accurately position, level and secure all bolts, weld plates, inserts and pines etc. before pouring concrete.
6. Formwork shall be securely braced and held in position. Use an approved release agent for all formwork.
7. The floor shall be cut within 36 hours using a 30x5mm cut. He reinforcing mesh shall not be cut.
8. Reinforcing bars shall be round and deformed Grade 300 MPa mild steel or Grade 430 MPa high yield steel bars complying with NZS 3402.
9. Reinforcing mesh shall be Grade 485 MPa high yield welded steel wire mesh complying with NZS 3422.
10. All bends, laps and covers to the reinforcing steel and mesh shall comply with NZS 3101.
11. Reinforcing steel and mesh shall be tied at each intersection with black soft mild steel wire, with ends turned away from the concrete surface.
12. Reinforcing steel and mesh shall be supported on plastic chairs at spacings appropriate to the bar and mesh size to maintain the specified concrete cover.

CONCRETE BLOCKWORK

1. Masonry blockwork shall be carried out in accordance with NZS 4229 by a qualified and experienced blocklayer.
2. Mortar joints shall be straight, clean, and uniform in thickness.
3. The masonry contractor shall allow for chases, openings, framing anchors, and pipework.
4. At the conclusion of masonry work the contractor shall clean down masonry and clean up surplus materials and debris.



IN-SPECT BUILDING CERTIFICATION CO LTD
THESE PLANS AND SPECIFICATIONS ARE
APPROVED BY IN-SPECT BUILDING
CERTIFICATION CO LTD AS MEETING THE
REQUIREMENTS OF THE BUILDING CODE
SUBJECT TO SUCH CONDITIONS AS
ENDORSED HEREON

G O L D E N H O M E S

The Designer - 18 MacDonald Street - Mount Maunganui
phone 07 572 3389 - fax 07 572 3390
P.O Box 11081, Palm Beach, Papamoa, BAY OF PLENTY

BUILDING SPECIFICATION

STRUCTURAL STEELWORK

1. All structural steelwork, bolts and fixings shall be mild or high tensile steel complying with the relevant NZ Standards.
2. All welding shall be carried out with qualified welders holding a current welding certificate and all welding shall be in accordance with NZS 4701.
3. All exposed external steelwork and all bolts, nuts, washers and fixings shall be hot dipped galvanised or Stainless Steel depending on the Corrosion Zone as per Section 4, Durability, of NZS.3604.1999.
4. All steelwork shall be accurately positioned in line and level and securely braced prior to welding in position.
5. All exposed internal steelwork shall be cleaned, primed and painted using an approved industrial painting system.
6. All internal steelwork that is to be closed in shall be cleaned and primed.

CARPENTRY

1. All timber construction shall comply with NZS 3604.1999
2. Timber grading shall comply with NZS 3631 – New Zealand National Timber Grading Rules.
3. Timber shall comply with NZS 3602 – Code of Practice for Specifying Timber and Wood Based Products for use in Building.
4. Timber shall be treated to the following requirements:

Interior and Enclosed framing	H1 or CF KD
Exterior not in contact with ground	H3
Exterior in contact with the ground	H4
Exterior Posts	H5
5. Provide a bituminous damp proof course between all timber and concrete surfaces.
6. Timber framing shall be erected plumb and true to line and level.
7. All bolts and steel fixings in contact with tanalised timber shall be greased.



IN-SPECT BUILDING CERTIFICATION CO LTD
THESE PLANS AND SPECIFICATIONS ARE
APPROVED BY IN-SPECT BUILDING
CERTIFICATION CO LTD AS MEETING THE
REQUIREMENTS OF THE BUILDING CODE
SUBJECT TO SUCH CONDITIONS AS
ENDORSED HEREON.

G O L D E N H O M E S

The Designer – 18 MacDonald Street – Mount Maunganui
phone 07 572 3389 – fax 07 572 3390
P.O Box 11081, Palm Beach, Papamoa, BAY OF PLENTY

BUILDING SPECIFICATION

JOINER

1. Aluminium Doors & Windows shall be from an approved manufacturer, and shall conform to NZS 3504 – Specification for Aluminium Windows. All units are to have grooved Finger jointed pine reveals.
2. Interior Doors shall be as shown on plan, hung on three loose pin butt hinges, Frames shall be Finger jointed Pine.
3. Glass and Glazing shall be in accordance with the NZ Building Code Handbook and NZS.4223 – Code of Practice for Glazing in Buildings. Bottom panels of glazed doors shall have safety glass. Windows less than 400mm above floor level shall have safety glass.
4. Kitchen Joinery shall be as indicated on the drawings. Final design shall be by an approved manufacturer as per client's individual requirements.

BRICKLAYER

1. All bricks shall be from an approved manufacturer and shall conform to one of the following:
NZS 366 - Clay Building Bricks
NZS 3102 - Concrete Masonry Units
Materials for mortar shall conform to the following:
NZS 3103 - Specifications for Sands for Mortars and Internal and External Renderings.
NZS 3122 - Specifications for Portland Cement.
NZS 3117 - Specifications for Pigments for Portland Cement and Portland Cement Products.
Natural Stone shall be approved for use as in NZS 4210.
2. All brickwork shall be carried out by qualified and experienced tradesmen and the work shall conform to the following
NZS 3604 - Code of Practice for Light Timber Framed Buildings not Requiring Specific design.
NZS 4210 - Code of Practice for Masonry Construction: Materials and workmanship. Masonry Manufacturers codes of practice.
3. Set damp course layer at foundation with a slope outwards to deflect any moisture to the weepholes in the veneer
4. Where bricks are laid above openings they shall be supported on steel angles as noted in NZS 3604
5. Brickwork shall be tied to the timber frame as per manufacturers recommendations.



INSPECT BUILDING CERTIFICATION CO LTD
THESE PLANS AND SPECIFICATIONS ARE
APPROVED BY INSPECT BUILDING
CERTIFICATION CO LTD AS MEETING THE
REQUIREMENTS OF THE BUILDING CODE
SUBJECT TO SUCH CONDITIONS AS
ENDORSED HEREON.

G O L D E N H O M E S

The Designer – 18 MacDonalld Street – Mount Maunganui
phone 07 572 3389 – fax 07 572 3390
P.O Box 11081, Palm Beach, Papamoa, BAY OF PLENTY

BUILDING SPECIFICATION

INTERIOR LININGS & FINISHES

1. All wall linings shall be fixed to the framing in accordance with the manufacturer's recommendations.
2. All ceiling linings shall be fixed to the framing in accordance with the manufacturer's recommendations.
3. All stopping shall be carried out using the manufacturer's recommended products and to the manufacturer's recommendations for the finishing required by the customer.
4. Skirtings, cornices, doors, trim, etc. shall be as specified in the Drawings and Variation Schedule.

EXTERIOR LININGS & FINISHES

1. Selected wall linings shall be fixed in accordance with the manufacturers recommendations, Install all necessary flashings, beads etc. to weatherproof. All timber shall be primed before fixing.
2. Soffits shall be lined with 4.5mm Hardiflex with UPVC jointers
3. Aluminium Doors and Windows shall be securely fixed in place, install all necessary flashings and scribes to weatherproof

PLASTERER

1. Plastering shall be carried out by qualified and experienced tradesmen and conform to their associated Codes of Practice.
2. Stopping shall be carried out to the finish level required in accordance with Gib Living Solutions recommendations.
3. External Plaster Systems shall be applied in accordance with manufacturers recommendations

ROOFING

1. All roofing is to be fixed in accordance with manufacturers recommendations and by an accredited fixing agent or if the manufacturer does not require this, by a qualified roofing tradesman
2. Roofing underlay shall be provided when required by the manufacturer and shall comply with AS/NZS 4200
3. **Concrete Tile** – shall be Monier Brand or similar, fixed in accordance with manufacturers recommendations and comply with NZS.4206 for interlocking concrete tiles
4. **Pressed Metal Tile** – shall be fixed in accordance with manufacturers recommendations and comply with NZS.4217 : parts 1 & 2 for pressed metal tiles.
5. **Longrun Colorsteel** – shall be fixed in accordance with manufacturers recommendations and comply with the NZ Building Code.



INSPECT BUILDING CERTIFICATION CO LTD
THESE PLANS AND SPECIFICATIONS ARE
APPROVED BY INSPECT BUILDING
CERTIFICATION CO LTD AS MEETING THE
REQUIREMENTS OF THE BUILDING CODE
SUBJECT TO SUCH CONDITIONS AS
INDICATED HEREON

GOLDEN HOMES

The Designer – 18 MacDonald Street – Mount Maunganui
phone 07 572 3389 – fax 07 572 3390
P.O Box 11081, Palm Beach, Papamoa, BAY OF PLENTY

BUILDING SPECIFICATION

PLUMBING & DRAINAGE

1. All plumbing and drainage work shall comply with NZS 4452 and/or AS/NZ 3500.2.2 with all work being carried out by or under the supervision of qualified and currently registered tradesmen.
2. All installations shall be carried out strictly in accordance with the manufacturer's specifications and complying with the NZ Building code and its approved documents.
3. Water supply is to be through 20mm water pipe.
4. All water piping is to be 1.0mm thick copper joined by an approved brazing or welding system, or an approved polybutylene system. Where a hot water storage cylinder is installed, this shall be fed by a 20mm branch.
5. Supply and install Hot water cylinder complete with element, thermostat, and associated connections and valves as per manufacturers recommendations. Support cylinder as detailed in the NZ Building Code suitable seismic restraint.
6. All waste pipes to be of approved PVC. Run waste pipes from all fittings to gully traps in accordance with NZBC G13 Foul Water and it's approved documents. Install back vents as required.

ELECTRICAL

1. All electrical work shall be carried out by or under the supervision of a registered electrician.
2. All electrical work shall comply with the requirements of the local power authority and in accordance with the Handbook to the NZ Electrical Wiring Regulations and the NZ Electrical Codes of Practice.
3. Provide fittings and connections as shown on the plan and the variation schedule and install as per manufacturers recommendations.
4. Install main earth to the installation and bond all exposed and accessible metal to earth continuity conductor.

PAINTER

1. All Painted surfaces shall be prepared in accordance with manufacturers specifications.
2. All paints used shall be from an approved manufacturer and applied in accordance with manufacturers specifications.
3. Work shall only be carried out by competent tradesman, all surfaces shall be checked prior to commencing work to ensure that they are ready to receive paint or paper.
4. Paperhanging shall be carried out in accordance with manufacturers specifications.

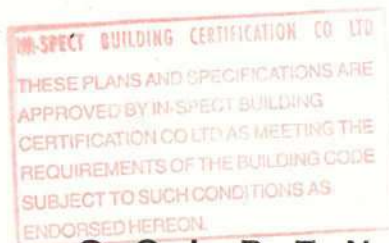

GOLDEN HOMES

The Designer - 18 MacDonald Street - Mount Maunganui
phone 07 572 3389 - fax 07 572 3390
P.O Box 11081, Palm Beach, Papamoa, BAY OF PLENTY

BUILDING SPECIFICATION

5. Cleaning, On completion of work, clean down all areas where paint has been splashed or spilled, Clean off all paste marks from paintwork.

GOLDEN HOMES

IN-SPECT BUILDING CERTIFICATION CO LTD
THESE PLANS AND SPECIFICATIONS ARE
APPROVED BY IN-SPECT BUILDING
CERTIFICATION CO LTD AS MEETING THE
REQUIREMENTS OF THE BUILDING CODE
SUBJECT TO SUCH CONDITIONS AS
ENDORSED HEREON.



BC031712

GOLDEN HOMES

The Designer - 18 MacDonald Street - Mount Maunganui
phone 07 572 3389 - fax 07 572 3390
P.O Box 11081, Palm Beach, Papamoa, BAY OF PLENTY

MCH Limited

GRAHAM COX BE(Hons) MIPENZ

MIKE HORSLEY BE MIPENZ

CIVIL AND STRUCTURAL ENGINEERS
PROJECT MANAGEMENT

19 Willow Street

PO Box 1029

TAURANGA

Telephone: (07) 578-4071

Facsimile: (07) 578-4176

PRODUCER STATEMENT - DESIGN

ISSUED BY: Graham Bruce Cox
TO: Golden Homes
IN RESPECT OF: 2.8 metre Entry Lintel
Golden Homes Ltd, "Palm Springs" Design
AT: Various Locations

MCH Ltd have been engaged by The Designer to provide structural design services in respect of the requirements of Clause B1 of the Building Regulations 1992 for the building work. The design has been prepared in accordance with B1/VM1 (respectively) of the approved documents issued by the Building Industry Authority and the work is described on our calculation sheet dated Dec'01 titled Entry Portal for "Palm Springs" and numbered 184/01 and the specification and other documents according to which the building is proposed to be constructed.

As an independent professional covered by a current policy of Professional Indemnity Insurance to a minimum value of \$200,000, I BELIEVE ON REASONABLE GROUNDS that subject to:

the verification of the following design assumptions

- i) all proprietary products meeting the performance specification requirements.
- ii) all non-specific design construction to NZS 3604:1999 and NZS 4229:1999.
- iii) inspection of construction by the Territorial Authority or a Registered Building Certifier.
- iv) Contributing roof width = 0.8m max
- v) Roof pitch = 35 degrees Lintel span = 2.8m
- vi) Max 45kg/m² for heavy roof cladding
- vii) "very high" wind zones and all snow zones up to 500m (refer notes on drawing)
- viii) the entry roof and walls are separately braced against lateral loading.
- ix) installation in accordance with MCH Limited drawing 184/01/S1 dated Dec'01

the structural engineering designed elements comply with the relevant provisions of the building code.

This producer statement does not cover the suitability or stability of the site.

This certificate is valid until 31 December 2003 or the issue of a revision to either NZS3604:1999 or NZS4203:1992, whichever occurs first.



(Signature suitably qualified design professional)

DATE: 20-12-01

BE (Civil) MIPENZ
(Professional Qualifications)

ERB REG. NO.: 8227

FILE COPY

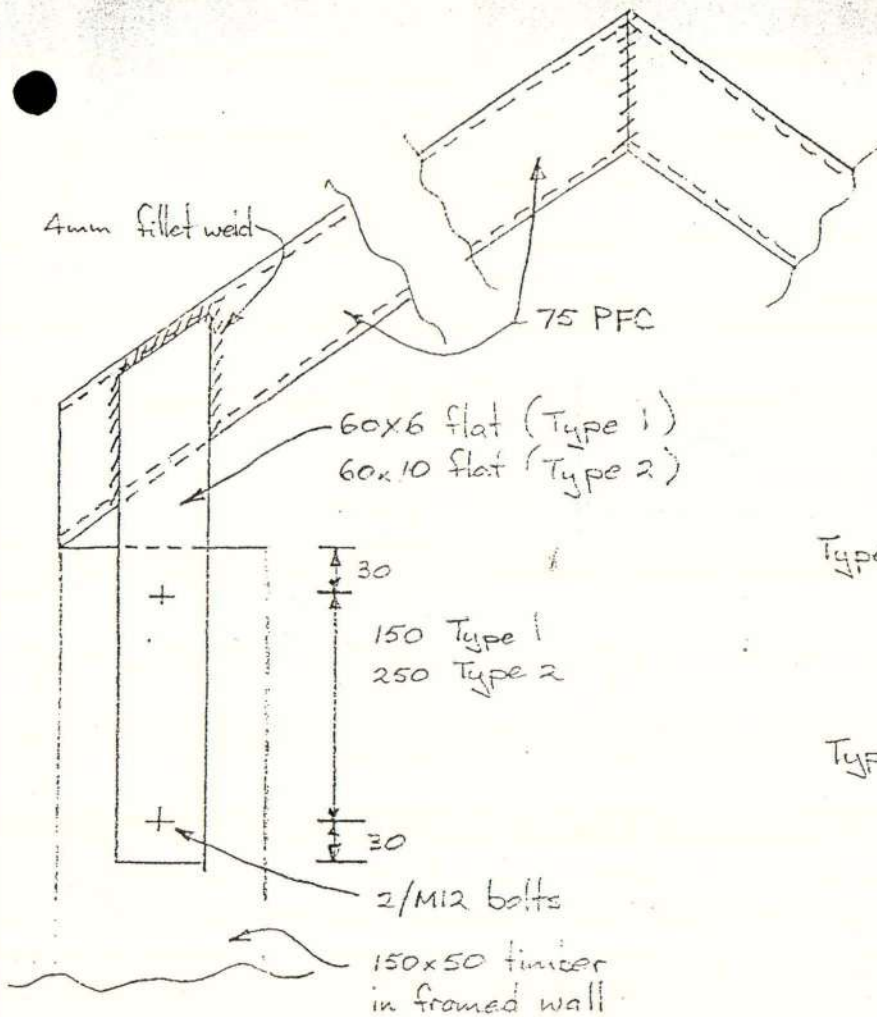

Type 1: North of North Island
and snow zone 1 of
North Island (central,
southern and eastern);
up to 700 m.

Type 2: South Island, up to
500 m
North Island snow zone
1, 700 to 1500 m

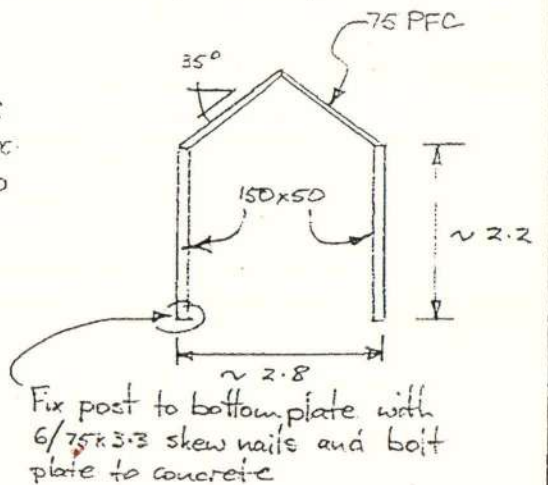
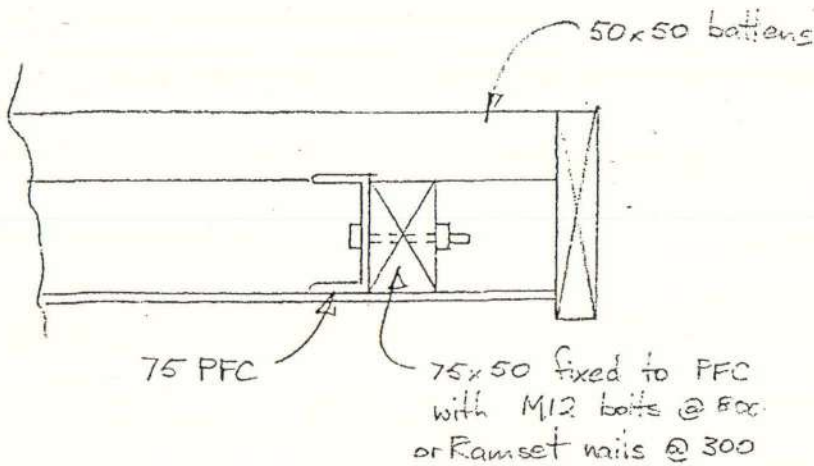

NOTE:

Supports up to 0.8m of heavy roof
All lateral load (Wind, EQ) are carried
by bracing to the house

MCH Limited
GRAHAM COX
MIKE HORSLEY

18 WILLOW STREET
P.O. BOX 1029
TAURANGA
PH: (07) 578-4071
FAX: (07) 578-4176

TITLE
Golden Homes
Entry Lintel for
"Palm Springs" House Design

REF: 184/01
DATE: Dec '01
DRAWING NO.
184/01/S1

CIVIL AND STRUCTURAL ENGINEERS
PROJECT MANAGEMENT

CLIENT: Golden Homes
 PROJECT: Entry Portal for "Palm Springs"

PAGE: 1
 REF: 184/01
 DATE: 20-12-01
 DESIGN: GBC

Portal required to carry vertical load only - ceiling/roof will transfer lateral loads to house bracing

Assume 0.8m width of heavy roof contributing
 "Very high" wind zone
 Snow load, zone 4, below 500m

Dead

$$W_d = \frac{0.45 \times 0.8}{0.4} + \frac{5 \times 0.05^2}{0.6} \times 0.8 + 5 \times (0.17 \times 0.05 + 0.07 \times 0.05) = \frac{5 \times 0.07 \times 0.05}{0.6} \times 0.8$$

Tiles Purlins Timber Ceiling timber
 + 0.08 x 0.8 + 0.1
 ceiling self
 = 0.62 kN/m

Live

$$W_l = 0.25 \times 0.8 = 0.2 \text{ kN/m}$$

Wind or 1 kN

$$W_w = -1.2 \times 1.5 \times 0.8 = -1.44$$

$$V_z = 50 \text{ m/s}$$

$$q_{ult} = 1.5 \text{ kPa}$$

$$C_p = -1.2$$

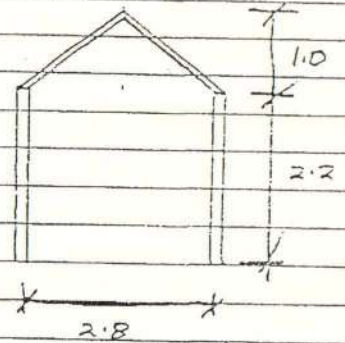

Snow

$$S_q = 1.7 \text{ kPa} \quad C_e = 1$$

$$C_e = 1.2$$

$$C_r = 0.875 \text{ for } 25^\circ$$

$$S = 1 \times 1.2 \times 0.875 \times 1.7 = 1.785 \text{ kPa}$$

$$W_s = 1.785 \times 0.8 = 1.43$$

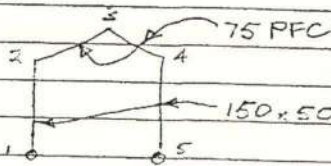

From MultiFrame

Knee (Joints = 2, 4)		Apex Joint 3	
$M_2 = 0.24$	$\Delta = 1.2 \leftarrow$	$M_3 = 0.26$	$\Delta = 1.67 \downarrow$
$M_4 = 0.08$	$= 0.4 \leftarrow$	0.08	$= 0.54 \downarrow$
$M_{O1} = 0.21$	$= 1.13 \leftarrow$	0.40	$= 1.65 \downarrow$
$M_w = -0.41$	$= 1.71 \rightarrow$	-0.12	$= 2.54 \uparrow$
$M_5 = 0.55$	$= 2.64 \leftarrow$	0.61	$= 3.86 \downarrow$

Knee

$$M^* = 1.2 \times 0.24 + 1.6 \times 0.21 = 0.62$$

$$= 0.9 \times 0.24 - 0.41 = -0.19$$

$$= 1.2 \times 0.24 + 1.2 \times 0.55 = 0.95$$

$$N^* = 1.2 \times 0.87 + 1.2 \times 2 = 3.4$$

Apex

$$M^* = 1.2 \times 0.26 + 1.6 \times 0.4 = 0.95$$

$$= 0.9 \times 0.26 - 0.12 = 0.11$$

$$= 1.2 \times 0.26 + 1.2 \times 0.61 = 1.04$$

75 PFC $\phi M = 0.9 \times 300 \times 18.2 = 4.91 > 1.04 \checkmark$

150x50 $\phi M = 0.8 \times 0.8 \times 17.7 \times 1.47 = 1.66 > 0.95 \checkmark$

$\phi N = 0.8 \times 0.8 \times 0.15 \times 20.8 \times 0.4 \times 0.045 = 12.6 \text{ kN}$

$$\frac{0.95}{1.66} + \frac{3.4}{12.6} = 0.84 < 1$$

Rafter: 75 PFC
 Post: 150x50

Joint

M12, $\phi Q_n = 0.7 \times 0.8 \times 6.97 = 3.9 \text{ kN}$
 $M^* = 0.95$

$$d_{min} = \frac{0.95}{2.9} = 0.244$$

M16 $\phi Q_n = 0.7 \times 0.8 \times 9.29 = 5.2 \quad d = 0.183$

60x6 slab $\phi M = 0.9 \times 250 \times 3.6 = 0.81 \times$

60x10 $\phi M = 0.9 \times 250 \times 6 = 1.35 \checkmark > 0.95$

Plate 60x6
 60x10 for snow

BUILDING SPECIFICATION

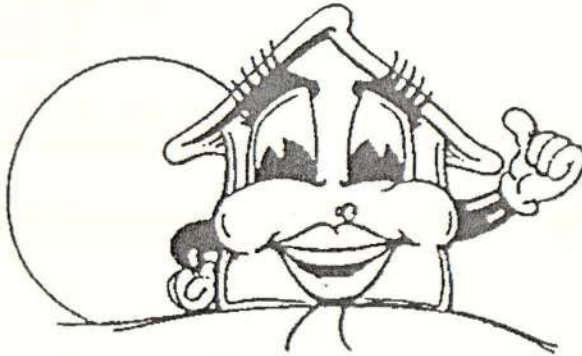

AALST CONSTRUCTION
JOB No. 115E

GOLDEN HOMES

IN-SPECT BUILDING CERTIFICATION CO LTD
THESE PLANS AND SPECIFICATIONS ARE
APPROVED BY IN-SPECT BUILDING
CERTIFICATION CO LTD AS MEETING THE
REQUIREMENTS OF THE BUILDING CODE
SUBJECT TO SUCH CONDITIONS AS
ENDORSED HEREON

Small Residence
Lot No.42
Ashgrove Court
LINCOLN



FILE COPY

GOLDEN HOMES

The Designer - 18 MacDonald Street - Mount Maunganui
phone 07 572 3389 - fax 07 572 3390
P.O Box 11081, Palm Beach, Papamoa, BAY OF PLENTY

FAS

HBrace 4.0: Bracing Design to NZS 3604:1999

PROJECT DETAILS

Project Name:	SMALL RESIDENCE		
Street Address:	ASHGROVE COURT		
City/Town:	LINCOLN	Job Number:	115E
Legal Description:	LOT No.42		
Read with:	PALM SPRINGS(altered/reversed)		

WIND ZONE - High Wind Zone

(Wind Zone was supplied by the Local Authority.)

EARTHQUAKE ZONE

Earthquake Zone (from NZS 3604 map): **B**

BUILDING DETAILS

Number of Levels:	Single Storey structure (Concrete Ground Floor).		
Dimensions:	Ground Floor: 22.15 x 17.4m		
Floor Areas:	Ground Floor: 242.5m²		
Typical Stud Height:	2.4m	Height to Roof Apex:	5.5m
Roof Pitch:	0-25°	Roof Height Above Eaves:	3m
Roof Cladding:	Heavy	Wall Cladding:	Heavy

IN-SPECT BUILDING CERTIFICATION CO LTD
THESE PLANS AND SPECIFICATIONS ARE
APPROVED BY IN-SPECT BUILDING
CERTIFICATION CO LTD AS MEETING THE
REQUIREMENTS OF THE BUILDING CODE
SUBJECT TO SUCH CONDITIONS AS
ENDORSED HEREON.

WALL BRACING - Ground Floor - Along

Wall or Bracing Line		Bracing Elements Provided				WIND		EARTHQUAKE	
Line Label	Minimum BU/Wall	Element No.	Bracing Type	Element Length	Element Height	Wall Rating BU/m	Achieved (BU/m x L)	Wall Rating BU/m	Achieved (BU/m x L)
A	221.5	1	SP1	1.2m	2.4m	100	120	100	120
		2	SP1	1.2m	2.4m	100	120	100	120
		3	SP1	1.2m	2.4m	100	120	100	120
		4	GIB1	2.4m	2.4m	75	180	50	120
B	70	1	SP2	0.6m	2.4m	85	51	85	51
		2	GIB1	3.0m	2.4m	75	225	50	150
		3	SP1	1.2m	2.4m	100	120	100	120
		4	SP2	0.6m	2.4m	85	51	85	51
C	70	1	GIB1	2.4m	2.4m	75	180	50	120
D	70	1	BR4	1.2m	2.4m	100	120	85	102
		2	SP1	1.2m	2.4m	100	120	100	120
E	100	1	SP1	0.9m	2.4m	100	90	100	90
		2	SP1	0.9m	2.4m	100	90	100	90
		3	SP1	1.2m	2.4m	100	120	100	120
Total Achieved BU's						1707 BU's		1494 BU's	
Total Required BU's						1357 BU's		1431 BU's	

WALL BRACING - Ground Floor - Across

Wall or Bracing Line		Bracing Elements Provided				WIND		EARTHQUAKE	
Line Label	Minimum BU/Wall	Element No.	Bracing Type	Element Length	Element Height	Wall Rating BU/m	Achieved (BU/m x L)	Wall Rating BU/m	Achieved (BU/m x L)
M	70	1	SP1	1.2m	2.4m	100	120	100	120
		2	GIB1	2.3m	2.4m	55	127	50	115
N	70	1	GIB2	3.5m	2.4m	80	280	70	245
		2	GIB2	2.2m	2.4m	75	165	60	132
		3	SP1	1.0m	2.4m	100	100	100	100
O	70	1	GIB1	2.4m	2.4m	75	180	50	120
		2	GIB1	2.4m	2.4m	75	180	50	120
		3	GIB1	2.4m	2.4m	75	180	50	120
P	70	1	GIB2	2.4m	2.4m	80	192	70	168
		2	SP4	0.5m	2.4m	70	32	85	38
		3	SP4	0.5m	2.4m	70	32	85	38
Q	70	1	SP1	1.2m	2.4m	100	120	100	120
		2	SP1	1.2m	2.4m	100	120	100	120
Total Achieved BU's						1826 BU's		1556 BU's	
Total Required BU's						1728 BU's		1431 BU's	

BC031712

JLS

Resource Consent Reference:

Where relevant, when applying for a building consent it is helpful to quote the relevant resource consent reference to Council where the setback differs to the Transitional Plan.

A = R305978
B = R304942
C = R305628.

FILE COPY

FILE COPY

REF No.....

Project Information Memorandum

031712

Section 31, Building Act 1991

Application

F L SMAILL	No.	031712
C/- INSPECT BUILDING CERT	Issue date	16/01/04
35 MACES ROAD	Application date	2/12/03
CHRISTCHURCH	Overseer	INSPECT - 3844492

Project

Description	New (& prebuilt) House, Unit, Bach, Crib, Town House etc. Being Stage 1 of an intended 1 Stages DOMESTIC DWELLING
Intended Life	Indefinite, but not less than 50 years
Intended Use	4 Bedroom domestic dwelling with attached garage and F/S Gas Fire 242.5sqm.
Estimated Value	\$205000
Location	LOT 42 ASHGROVE COURT, RYELANDS, STAGE 4
Legal Description	LOT 42 DP 323773 OF PROPOSED S/D LOT 300 DP 316973
Valuation No.	2404013400

This project information memorandum is confirmation that the proposed building work may be undertaken, subject to the provisions of the Building Act 1991, and any requirements of the building consent.

This project information memorandum includes:

___ Information identifying relevant special features of the land concerned.

Signed for and on behalf of the Council:

Name:

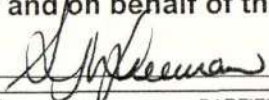

Date: 16/1/04

SERVICE CENTRES:	LEESTON HIGH STREET, LEESTON PH: (03) 324-8080	DARFIELD SOUTH TERRACE, DARFIELD PH: (03) 318-8338	LINCOLN GERALD STREET, LINCOLN PH: (03) 325-3288	ROLLESTON COMMUNITY CENTRE ROLLESTON DRIVE, ROLLESTON PH: (03) 347-9669
------------------	--	--	--	---

BUILDING INFORMATION

For buildings designed in accordance with NZS 3604:1999 the following design loadings criteria are indicated as being acceptable on and around the proposed construction site.

Earthquake Zone :C
Snow Load [Sg] : 0.33 kPa
Site Wind Speed : 44m/sec High
Altitude :10m
Corrosion Zone :1

1]

Solid foundation bearing to achieve the capacity specified in NZS 3604:1999 should be available at this site at depths greater than 200mm.

2]

This site is located in an area known to have a High Ground Water Table.

3]

To ensure the building remains weathertight and to satisfy the requirements of NZ Building Code/AS1: E2 External Moisture, window and door flashing details are required to accompany working drawings.

4]

The exterior plaster cladding applicator is to provide to Council on completion of the work a construction statement confirming the system used, and, that it has been completed in accordance with the manufacturers specifications or NZS 4251:1998 for solid plastering.

5]

All Solid Plastering Work needs to meet the criteria set down in N.Z.S 4251: Part 1:1998.

6]

Any Monolithic type claddings (eg: polystyrene systems) approved for specific projects on a case by case basis are acceptable in the Selwyn District. Full details of your proposed system will be required for assessment.

DRAINAGE & HEALTH INFORMATION

1] Council sewer available.

2] Council Water Supply available.

3] Stormwater to Council reticulated system.

ENGINEERING INFORMATION

Sewer - Council sewage scheme available.

Stormwater to ground disposal, or Stormwater to kerb and channel, or Stormwater to reticulated system, or Stormwater to swale.

Water supply - Council water supply available. The supply is not metered. The application fee is \$56.25. See attached form.

Entrances – Form and seal vehicle entranceway minimum three metres wide between the property boundary and the edge of seal (urban)

Planning Comments For PIM 031712

Buildings Compliance : Planner –

Resource Consent Required ? No

Based on the plans and information supplied, the proposal to erect a dwelling and attached garage on Lot 42 DP 323773 (Ashgrove Court, Ryelands, Lincoln) is a permitted activity.

Activity :

Activity: Dwelling and attached garage (NEW)
Zoning: Residential, Ellesmere section, Transitional District Plan
Living 1A, Selwyn Proposed District Plan

Current Resource Consents :

Previous resource consents granted/refused for this property ?
RESOURCE CONSENT R305978 : TO REDUCE SETBACKS OVER PARTICULAR LOTS
WITHIN RYELANDS : DECISION NOTIFIED 4/04/03

Land Features :

Designations: None relevant

Special Land Features
None relevant

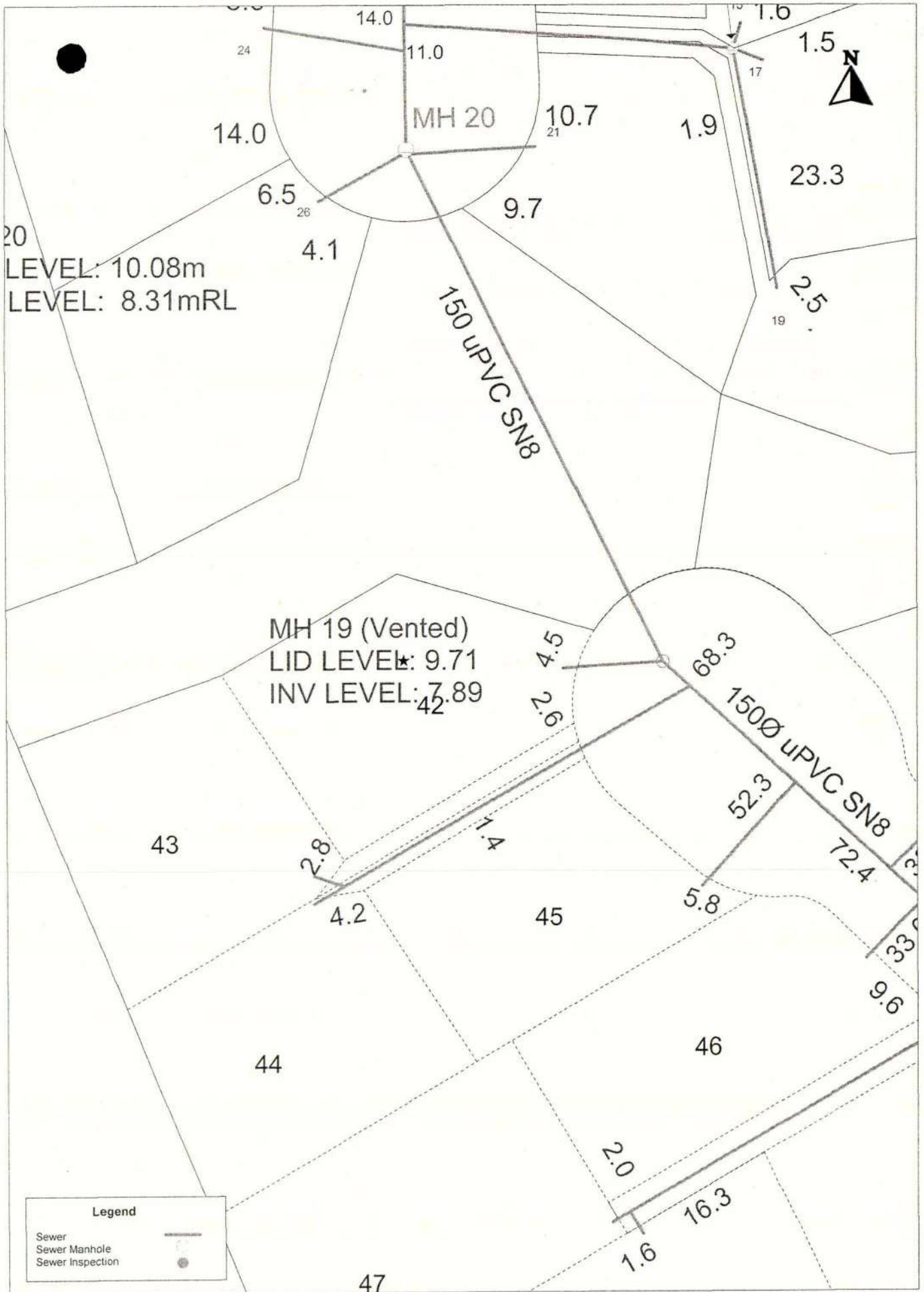

Cadastral information derived from
 Land Information New Zealand's Digital Cadastral Database (DCDB)
 CROWN COPYRIGHT RESERVED
 Approved for internal reproduction by Selwyn District Council
 Digital Licence No. 133562-01
 Note: Measurements are approximate only and should
 be checked on site.

Sewer Map



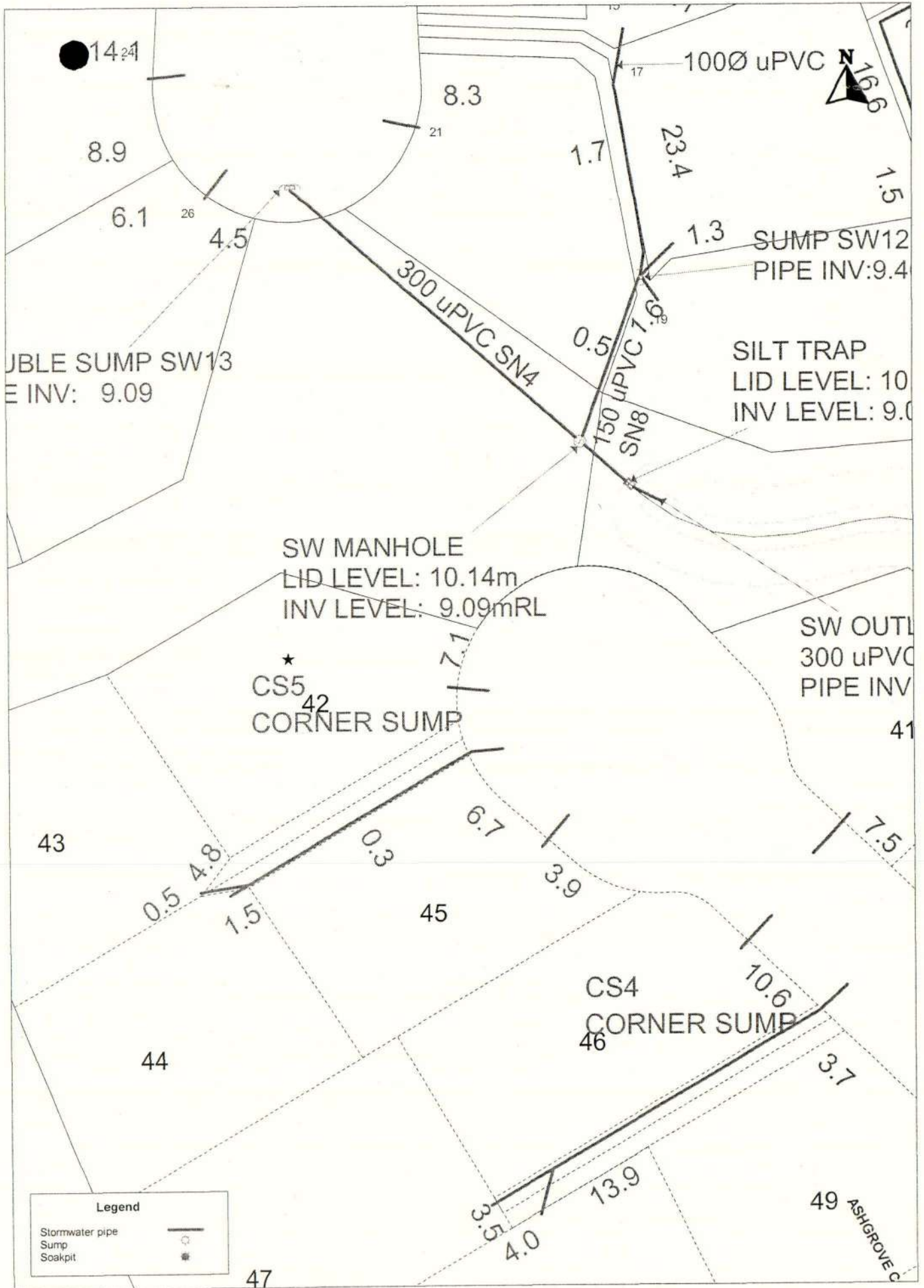

Cadastral information derived from
 Land Information New Zealand's Digital Cadastral Database (DCDB)
 CROWN COPYRIGHT RESERVED
 Approved for internal reproduction by Selwyn District Council
 Digital Licence No. 133562-01
 Note: Measurements are approximate only and should
 be checked on site.

Piped Stormwater Map



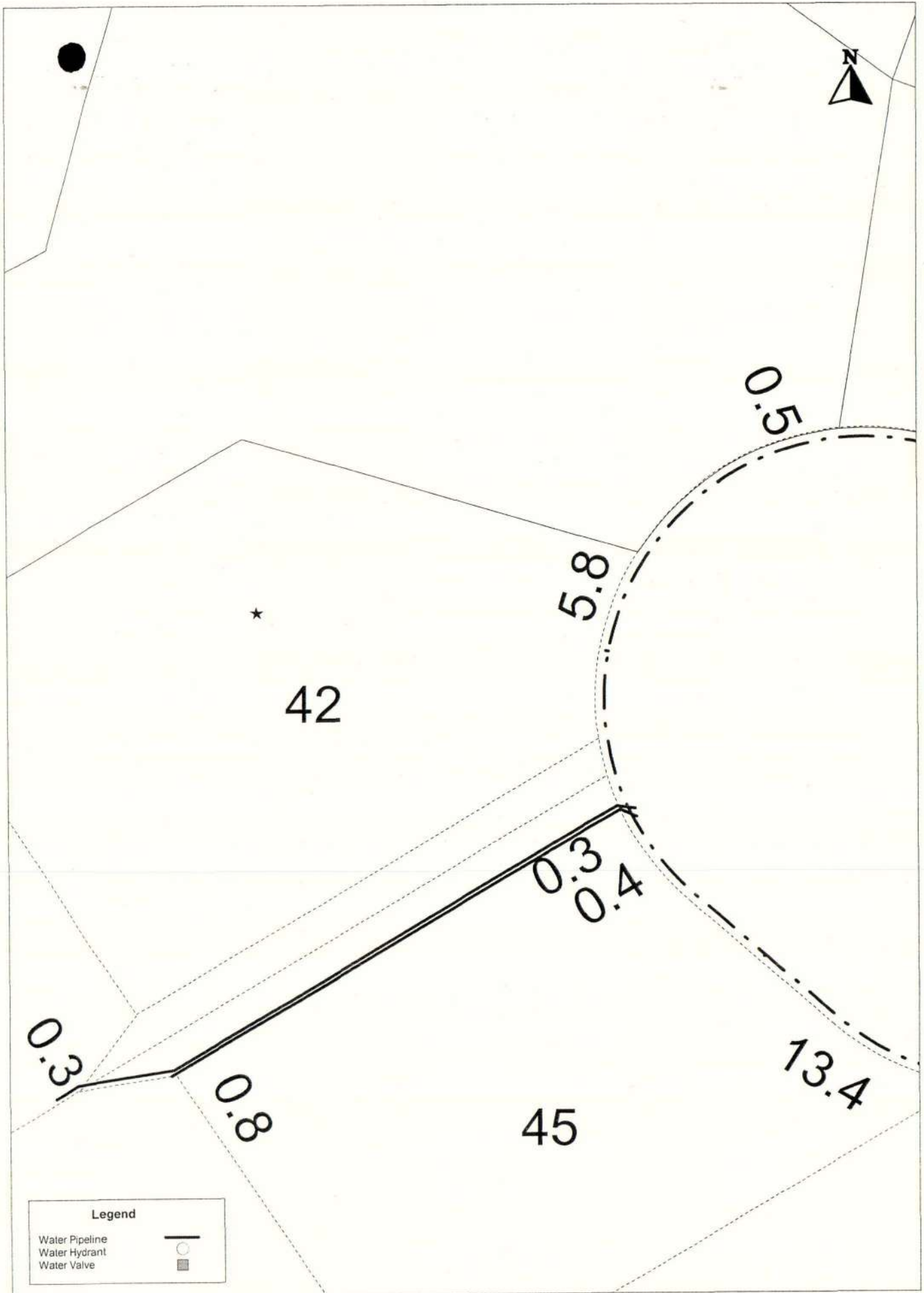

Legend	
Water Pipeline	
Water Hydrant	
Water Valve	

Cadastral Information derived from
 Land Information New Zealand's Digital Cadastral Database (DCDB)
 CROWN COPYRIGHT RESERVED
 Approved for internal reproduction by Selwyn District Council
 Digital Licence No. 133562-01
 Note: Measurements are approximate only and should
 be checked on site.

Water Supply Map



PIM APPLICATION WORKSHEET

NAME: SMALL

CONSENT NO : BC 031712

**BUILDING
PLUMBING & DRAINAGE**

PLANNING

ASSETS

date required

4/12/03

5/12/03

3/12/03

completed & date

15/1/04

23/12/03 MJS

2/12/03

NOTES: CERT: INSPECT

OK 3/10/03

CONSENT DUE FOR ISSUE BY: 12/12/03

PLUMBING & DRAINAGE

NZBC AS1/ G12 & G13

NZBC AS1/ AS 3500

P01
P02
P03
P04
P05
P06
P07
P08
P09

P10
P11
<input checked="" type="checkbox"/> P12
P13
P14
P15
P16
<input checked="" type="checkbox"/> P17
P18

P19
P20
P21
P22
P23
P24
P25
P26
P27

P28
P29
P30
P31
P32
P33
P34
P35
P36

P37
P38
P39
P40
P41
P42
P43
P44
P45

P46
P47
P48
P49
P50
P51

comments STORMWATER TO COUNCIL RETICULATED SYSTEM

More info _____

ASSETS

sewer
<input checked="" type="checkbox"/> E00
<input checked="" type="checkbox"/> E01
E02
E03
E04

stormwater
<input checked="" type="checkbox"/> E05
<input checked="" type="checkbox"/> E06
<input checked="" type="checkbox"/> E07
<input checked="" type="checkbox"/> E08
E09

hazards
E10
E11
E12
E13
E14

water
E15
<input checked="" type="checkbox"/> E15a
<input checked="" type="checkbox"/> E16
E17
E18
E19

entrances
<input checked="" type="checkbox"/> E20
E21
E22
E23
E24

entrances
E25
E26
E27
E28

comments _____

EARTHQUAKE C SNOW 0.33 WIND H ALTITUDE 10 CORROSION L

SITE	FOUNDATIONS	SHELL		SOLID FUEL		CERTIFIER
PS01	PF01	PB01	<input checked="" type="checkbox"/> PB19	PH01	PG09	PC01
<input checked="" type="checkbox"/> PS02	PF02	PB02	<input checked="" type="checkbox"/> PB20	PH02	PG10	PC02
PS03	PF03	PB03	<input checked="" type="checkbox"/> PB21	PH03	PG11	PC03
PS04	PF04	PB04	PB22	PH04	PG12	PC04
PS05	PF05	PB05	PB23	PH05	PG13	PC05
PS06	PF06	PB06		PH06	PG14	PC06
PS07	PF07	PB07		PH07	PG15	PC07
PS08	PF08	PB08			PG16	PC08
PS09	PF09	PB09	RELOCATES		PG17	
PS10	PF10	PB10	PR01	GENERAL	PG18	
PS11		PB11	PR02	PG01	PG19	
PS12	STRUCTURE	PB12	PR03	PG02	PG20	
	PT01	PB13	PR04	PG03	PG21	
	PT02	PB14	PR05	PG04	PG22	
	PT03	PB15	PR06	PG05		
	PT04	PB16		PG06		
	PT05	<input checked="" type="checkbox"/> PB17		PG07		
		PB18		PG08		

comments THIS SITE IS LOCATED IN AN AREA KNOWN TO HAVE A HIGH GROUND WATER TABLE.

More info / to enable us to process your building consent when received: PLASTER TO ENTRY ?
B01.

Intended use 4 BEDROOM DOMESTIC DWELLING WITH ATTACHED GARAGE + FREESTANDING GAS FIRE (242.5 m²).

BUILDING CONSENT & PIM COSTING

NUMBER

BC 031712

COMPLIANCE CERTIFICATE COST
(Select and insert a, b or c value in \$ column)

a (Multiple inspections) 60.00
b (2-4 inspections) 60.00
c (1 inspection & SFH's) 40.00

\$ 60.00

ADMINISTRATION

UNITS

Rate/Unit

Processing Consent	8	
Processing PIM	4+2	
Issue, photocopy & adminster consent	6	
Inspection recording (enter number of inspections)	9	
TOTAL ADMINISTRATION UNITS	A 29	x 4.50 130.50

BUILDING

Processing PIM	4	
Processing Building Consent	4	
Further Information	3+3	
TOTAL BUILDING UNITS	B 14	

AUDIT & APPROVAL OF CONSENT FOR ISSUE

SIGN OFF	C 2	
TOTAL HEALTH & APPROVAL UNITS	B+C 16	x 6.20 99.20

INSPECTION CONDITIONS

ADMIN & PROCESS TOTAL → 289.70

TYPE	DETAIL	
1	C04 C05	4
2	C06	6
3	C61	5
4	C07 C08 C09 C10	12
5	C12	5
6	C11 C17	7
7	C14 C19	12
8	C53	6
9	C35 C39 C59	30
10		
11		

(1/2 hr x 2 hrs)

TOTAL INSPECTIONS E 87

INSPECTIONS	X	TRAVEL TIME	
E 9	X	8	F 72
			E+F → 159 x 6.20 985.80

INSPECTIONS	X	DISTANCE	TOTAL
9	X	48	432
			x 0.45 194.40

INSPECTIONS PLUS TRAVEL COSTS 1180.20

CONSULTANTS

PLANNING	4 X	\$7.875	\$31.50	insert if applicable
ENGINEERING	FLAT RATE	\$17.00	\$17.00	insert if applicable
PLANNING & ENGINEERING TOTAL				\$
WATER CONNECTION FEE		\$56-25	insert if applicable	
C/T	P/S	OTHER		
\$	\$10-00	\$	insert if applicable → 10.00	

GROSS TOTAL	\$
LESS DEPOSIT	\$

INFORMATION	COMMENT
intended Use	
habitable	✓
non-habitable	
definition required (schedule)	
Site	
flood zone	✓ HIGH GWT.
ground bearing	✓ SUBDIVISION.
notifications other authorities	
Fire Wall	
Floor Slab	
mesh	
DPC	
Foundation	
reinforcing	
depth/width	
engineer certification	
Piles	
pile bracing	
pile fixings	
Truss Design	
wind speed	X.
snow load	
roof cladding	✓ CONC. TILE.
heavy/light	✓
Bracing	
calculations	
layout plan	
Garage Lintel	
type	✓ 4.5m SPAN
P/Statement	✓ H490.
Lintels/Beams	
span	
cantilevered lintels	
Producer Statement	
assumptions	✓ ENTRY PORTAL
work covered (specifically)	
drawings	
Insulation	
Heating Type	
specifications	✓ GAS FIRE.
interior environment G5	
Ventilation	
window safety-glass	
natural lighting	
extract ventilation G4	

INFORMATION	COMMENT
Exterior cladding	
masonry veneer	
70/100 series	✓
stucco/plaster	
fibre cement	
weatherboard	
other	
2nd storey	
joist length	
supporting beams	
roof bracing	
2nd storey bracing	
load bearing walls	
stud sizing, long studs	
stairs/handrails spacings	
balconies/stairs from	
safety from falling	
Fire C1 - C4	
means of escape	
structural stability	
access routes	
Access & Facilities D1	
Compliance Schedule	
lighting F6	
warning systems F7	
signs F8	
Water	
supply	
backflow	
plumbing	
Sewer	
drainage	
disposal effluent	
Stormwater	
need for consent	
Food Preparation G3	
Gas G10 - G11	
Sound	
tenancy separation G6	
Demolition	
Services	
Swimming Pools	
fencing	
hydrostatic valve	
non-slip surfaces	
Farm Building	
timber sizes	
pole hole depth/size	
bracing	

Comments: _____

Consent No.: 031712

Job: 4-42

Client: Golden Homes
Phone: *021 115 E.*

Site: Lot 42 Ashgrove Court
Lincoln

Description: Small Residence

SMALL

Phone:

MiTek 20/20 - Engineering 4.3 Gamma4 (Build 1228)

MiTek New Zealand Ltd

Printed: 15/23/07 23 Feb 2004

PRODUCER STATEMENT
MiTek 2000™ TRUSS DESIGN PROGRAM

COPY FOR YOUR INFORMATION

Certification of Mitek 2000™ Truss Design Program

The MiTek 2000™ truss design program has been developed by Gang-Nail Group Ltd for the design of Gang-Nail timber roof, floor and attic trusses in New Zealand. The truss designs computed by this program are prepared using sound and widely accepted engineering principles, and in accordance with NZS 4203, NZS 3603 and NZS 3604 as verification methods and acceptable solutions of the approved documents issued by the Building Industry Authority to satisfy the requirements of Clause B1: Structure of the Building Regulations 1992. This computer design for the proposed building complies with the relevant provisions of the NZ Building Code. This is subject to all proprietary products meeting their performance specification requirements, the provision of adequate bracing, fixings and the correct input of design data carried out by suitably trained personnel.

Summary of MiTek 2000™ Truss Design Data and Output

The MiTek 2000™ computer design output for this job titled and located at the site identified on the top of this page is based on the following parameters entered into the program. The owner must ensure that the following job details below are current and relevant to the project before fabrication and erection of the Gang-Nail trusses.

Job Details

Roof Truss

Timber Group:	DF No.1 Fr D	Pitch:	35.00 deg	Std Overhang:	750 mm
Roof		Ceiling		Wind	
Material:	Monier Concrete Tiles	Material:	Standard	Area:	High (44.0 m/s)
Dead Load:	0.600 kPa	Dead Load:	0.200 kPa	Pressure Coeff:	Cpe = varies; Cpi = -0.30, 0.20
Restraints:	400 mm centres	Restraints:	400 mm centres	Snow	
Live Load:	Qur = 0.250 kPa Qc = 1.000 kN			Location:	Christchurch at 100 m
				Open Ground Load:	0.550 kPa
				Basic Roof Load:	0.440 kPa

These trusses must be fabricated and erected in accordance with the Gang-Nail manual. Proper erection bracing must be installed to hold the components true and plumb and in a safe condition until permanent bracing is fixed. All permanent bracing and fixing must be installed before any loads are applied. The specifications for timber shall be as shown on the output. The timber shall be standard gauged and treated to the requirements of NZMP 3640. Unless otherwise noted, this design assumes that the steel fixings and timber connectors are situated in a closed environment, as defined by NZS3604:1999 Section 4.

Truss List

Legend: * = detail only, ? = input only, Fxx = failed design, Unmarked trusses = designed successfully

Truss	Qty	Span (mm)	Pitch (deg)	Spacing (mm)	Truss	Qty	Span (mm)	Pitch (deg)	Spacing (mm)	Truss	Qty	Span (mm)	Pitch (deg)	Spacing (mm)
G03	1	8359	25.00	900	J11A	1	3056	25.00	900	*HB05	1	2499	18.25	900
T01	1	3206	25.00	900	J12	1	2200	23.31	900	*HB06	4	3116	18.25	900
T02	1	3206	25.00	900	J12A	1	2200	23.31	900	*HB07	2	5379	18.25	900
J1	1	2456	25.00	900	J13	1	2033	25.00	900	*HB08	1	3755	18.25	900
J1A	1	2456	25.00	900	J14	1	3206	25.00	900	*HB09	1	3706	18.25	900
J1B	1	2456	25.00	900	PTG01	1	1000	0.00	900	*HB10	1	3844	18.25	900
J1C	1	2456	25.00	900	T01	1	6760	25.00	900	*HB10A	1	3844	18.25	900
J1D	1	2456	25.00	900	T01A	1	6760	25.00	900	*R01	1	1450	25.00	900
J1E	1	2456	25.00	900	T01B	1	6760	25.00	900	*R01A	1	1450	25.00	900
J1F	1	2456	25.00	900	T02	2	10360	25.00	900	*R02	6	1094	25.00	900
J2	1	1556	25.00	900	T03	1	2960	25.00	900	*R02A	4	1094	25.00	900
J2A	1	1556	25.00	900	T04	1	6160	25.00	900	*R02B	2	1094	25.00	900
J2B	1	1556	25.00	900	T05	1	8260	25.00	900	*R02C	1	1094	25.00	900
J2C	1	1556	25.00	900	T05A	1	8260	25.00	900	*R03	1	3553	25.00	900
J3	1	3356	25.00	900	T06	4	6160	25.00	900	*R04	1	914	25.00	900
J3A	1	3356	25.00	900	T07	3	6057	25.00	900	*R05	1	1814	25.00	900
J3B	1	3356	25.00	900	T08	1	3853	25.00	900	*R06	1	3566	25.00	900
4	2	1456	25.00	900	T09	1	3853	25.00	900	*R07	1	4404	25.00	900
4A	2	1456	25.00	900	T10	1	4107	25.00	900	*R08	1	2617	25.00	900
4B	2	1456	25.00	900	TG01	1	6760	25.00	900	*R09	2	570	25.00	900
5	1	3056	25.00	900	TG02	1	10360	25.00	900	*R09A	1	570	25.00	900
5A	1	3056	25.00	900	TG04	1D	8260	25.00	900	*R10	1	611	25.00	900
5B	1	3056	25.00	900	TR01	1	10360	25.00	900	*R10A	1	611	25.00	900
6	1	1553	25.00	900	TR02	1	10360	25.00	900	*R11	1	1150	25.00	900
6A	1	1553	25.00	900	TR03	1	8406	25.00	900	*R11A	1	1150	25.00	900
6B	1	1553	25.00	900	V01	1	1754	25.00	900	*R11B	1	1150	25.00	900
6C	1	1553	25.00	900	V02	1	1817	25.00	900	*R11C	1	1150	25.00	900
7	1	1256	25.00	900	V03	1	2330	25.00	900	*R12	1	1865	25.00	900
7A	1	1256	25.00	900	V04	1	1060	25.00	900	*R13	1	1713	25.00	900
3	1	3206	25.00	900	V05	1	2204	25.00	900	*R14	1	1350	25.00	900
3A	1	3206	25.00	900	V06	1	2637	25.00	900	*R15	1	560	25.00	900
3B	1	3206	25.00	900	V07	1	1447	25.00	900	*R16	1	1378	25.00	900
3C	1	3206	25.00	900	V08	1	2953	25.00	900	*R16A	1	1378	25.00	900
3	1	1971	25.00	900	V09	1	1563	25.00	900	*R17	1	1235	25.00	900
3A	1	2306	25.00	900	*HB01	2	5803	18.25	900	*R17A	1	1235	25.00	900
3B	1	1971	25.00	900	*HB02	1	3772	18.25	900	*R18	1	817	25.00	900
3C	1	1971	25.00	900	*HB03	1	4110	18.25	900	*R19	1	1201	25.00	900
3	1	3056	25.00	900	*HB04	1	3635	18.25	900					

al quantity : 137

031712
SDC

FILE COPY

Westlake Timber

4-42

Client: Golden Homes
Phone:

Site: Lot 42 Ashgrove Court
Lincoln

Description: Small Residence

MiTek 20/20 - Engineering 4.3 Gamma4 (Build 1228)

MiTek New Zealand Ltd

Phone:

Printed: 15/23/07 23 Feb 2004

The computer design input has been carried out by:

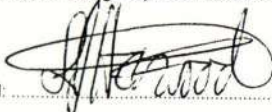
Signed: 

Date: 23-2-04

Name of Computer Operator: Lloyd Marwood

Qualifications and Title:

Company: Westlake Timber

Verification / Acceptance of Input Data:

I have checked the input data against the construction drawings and specifications and verify that they are correct and suitable for this job.

Signed:

Date:

Name:

Company:

FILE COPY

FILE COPY

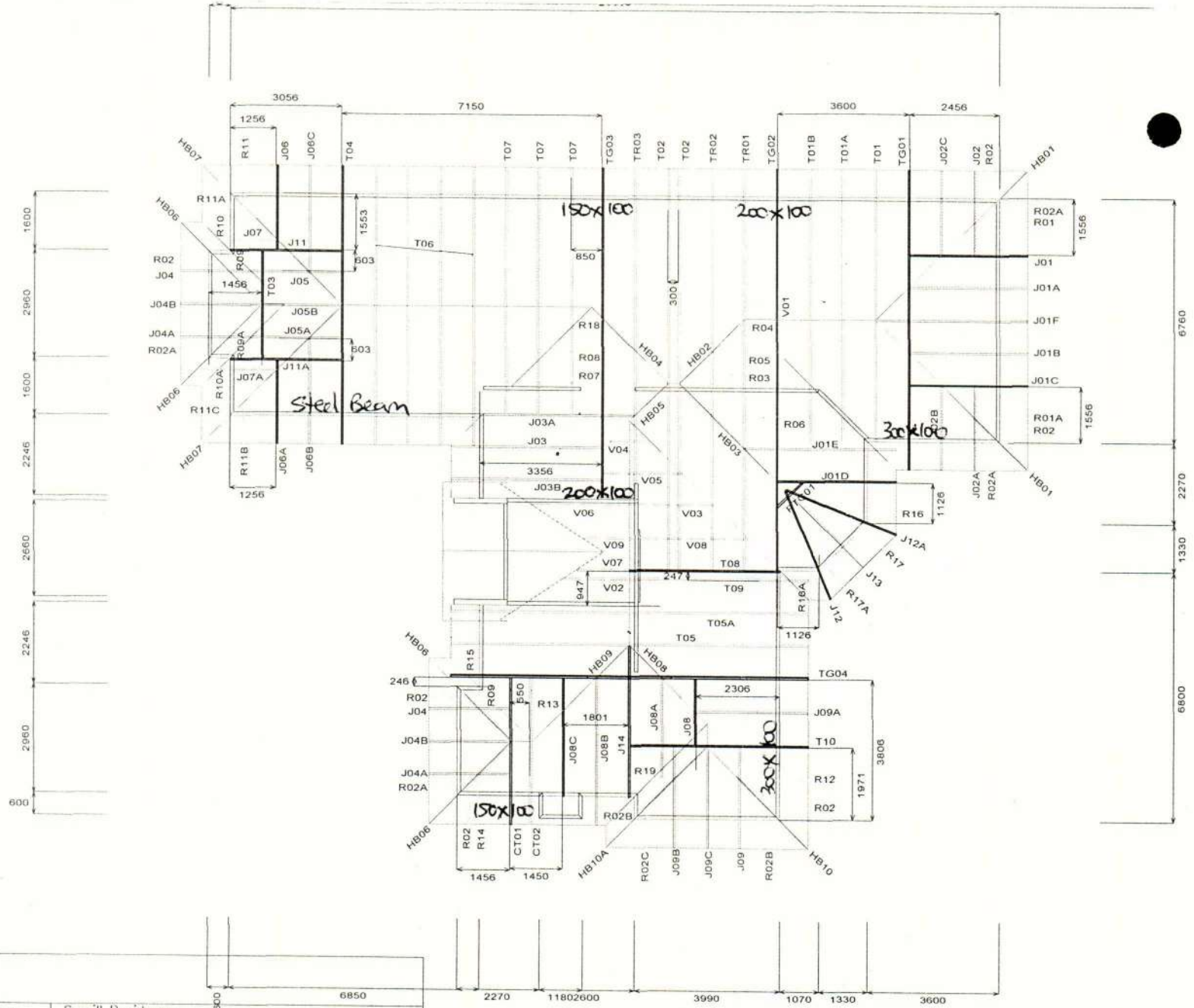

Westlake Timber

62 Waterloo Road
 obob
 Christchurch
 New Zealand
 Telephone: (03)
 349-4008
 Fax: (03) 349-2004

Name: Golden Homes
 Address: Lot 42 Ashgrove
 Court
 Lincoln

Small Residence

Job:

4-42

file location: C:\MTEXT\JOB\4-42

Scale: 1 : 230

Date: 2/12/2003

Drawn By: Lloyd

Fixto Selwyn 312

Westlake Timber

Job: 4-42
Description: Small Residence

Client: Golden Homes
Phone: 01N11SE.

Site: Lot 42 Ashgrove Court
Lincoln
Phone:

MiTek 2020 - Engineering 4.3 Gamma4 (Build 1228)

MiTek New Zealand Ltd.

Printed 12:39:55 03 Feb 2004

PRODUCER STATEMENT
MiTek 2000™ TRUSS DESIGN PROGRAM

COPY FOR YOUR
INFORMATION

Certification of Mitek 2000™ Truss Design Program

The MiTek 2000™ truss design program has been developed by Gang-Nail Group Ltd for the design of Gang-Nail timber roof, floor and attic trusses in New Zealand. The truss designs computed by this program are prepared using sound and widely accepted engineering principles, and in accordance with NZS 4203, NZS 3603 and NZS 3604 as verification methods and acceptable solutions of the approved documents issued by the Building Industry Authority to satisfy the requirements of Clause B1:Structure of the Building Regulations 1992. This computer design for the proposed building complies with the relevant provisions of the NZ Building Code. This is subject to all proprietary products meeting their performance specification requirements, the provision of adequate bracing, fixings and the correct input of design data carried out by suitably trained personnel.

Summary of MiTek 2000™ Truss Design Data and Output

The MiTek 2000™ computer design output for this job titled and located at the site identified on the top of this page is based on the following parameters entered into the program. The owner must ensure that the following job details below are current and relevant to the project before fabrication and erection of the Gang-Nail trusses.

Job Details

Roof Truss														
Timber Group:	DF No.1 Fr D	Pitch:	25.00 deg	Std Overhang:	750 mm	Wind								
Roof		Ceiling		Area:	High (44.0 m/s)	Pressure Coeff:	Cpe = varies; Cpi = -0.30, 0.20							
Material:	Monier Concrete Tiles	Material:	Standard	Snow		Location:	Christchurch at 100 m							
Dead Load:	0.600 kPa	Dead Load:	0.200 kPa	Open Ground Load:	0.550 kPa	Basic Roof Load:	0.440 kPa							
Restraints:	400 mm centres	Restraints:	400 mm centres											
Live Load:	Qur = 0.250 kPa Qc = 1.000 kN													

These trusses must be fabricated and erected in accordance with the Gang-Nail manual. Proper erection bracing must be installed to hold the components true and plumb and in a safe condition until permanent bracing is fixed. All permanent bracing and fixing must be installed before any loads are applied. The specifications for timber shall be as shown on the output. The timber shall be standard gauged and treated to the requirements of NZMP 3640. Unless otherwise noted, this design assumes that the steel fixings and timber connectors are situated in a closed environment, as defined by NZS3604:1999 Section 4.

Truss List

Legend: * = detail only, ? = input only, Txx = failed design, Unmarked trusses = designed successfully

Truss	Qty	Span (mm)	Pitch (deg)	Spacing (mm)	Truss	Qty	Span (mm)	Pitch (deg)	Spacing (mm)	Truss	Qty	Span (mm)	Pitch (deg)	Spacing (mm)
CT01	1	3206	25.00	900	J10A	1	1406	25.00	900	*HB06	4	3116	18.25	900
CT02	1	3206	25.00	900	J11	1	3056	25.00	900	*HB07	2	5379	18.25	900
J01	1	2456	25.00	900	J11A	1	3056	25.00	900	*HB08	1	3755	18.25	900
J01A	1	2456	25.00	900	J12	1	2200	23.31	900	*HB09	1	3706	18.25	900
J01B	1	2456	25.00	900	J12A	1	2200	23.31	900	*HB10	1	3844	18.25	900
J01C	1	2456	25.00	900	J13	1	2033	25.00	900	*HB10A	1	3844	18.25	900
J01D	1	2456	25.00	900	J14	1	3206	25.00	900	*R01	1	1450	25.00	900
J01E	1	2456	25.00	900	PTG01	1	1000	0.00	900	*R01A	1	1450	25.00	900
J01F	1	2456	25.00	900	T01	1	6760	25.00	900	*R02	6	1094	25.00	900
J02	1	1556	25.00	900	T01A	1	6760	25.00	900	*R02A	5	1094	25.00	900
J02A	1	1556	25.00	900	T01B	1	6760	25.00	900	*R02B	2	1094	25.00	900
J02B	1	1556	25.00	900	T02	2	10360	25.00	900	*R02C	1	1094	25.00	900
J02C	1	1556	25.00	900	T03	1	2960	25.00	900	*R03	1	3553	25.00	900
J03	1	3356	25.00	900	T04	1	6160	25.00	900	*R04	1	914	25.00	900
J03A	1	3356	25.00	900	T05	1	8260	25.00	900	*R05	1	1814	25.00	900
J03B	1	3356	25.00	900	T05A	1	8260	25.00	900	*R06	1	3566	25.00	900
J04	2	1456	25.00	900	T06	4	6160	25.00	900	*R07	1	4404	25.00	900
J04A	2	1456	25.00	900	T07	3	6057	25.00	900	*R08	1	2617	25.00	900
J04B	2	1456	25.00	900	T08	1	3753	25.00	900	*R09	2	570	25.00	900
J05	1	3056	25.00	900	T09	1	3894	25.00	900	*R09A	1	570	25.00	900
J05A	1	3056	25.00	900	T10	1	4107	25.00	900	*R10	1	611	25.00	900
J05B	1	3056	25.00	900	TG01	1	6760	25.00	900	*R10A	1	611	25.00	900
J06	1	1553	25.00	900	TG02	1	10360	25.00	900	*R11	1	1150	25.00	900
J06A	1	1553	25.00	900	TG03	1	8406	25.00	900	*R11A	1	1150	25.00	900
J06B	1	1553	25.00	900	TG04	1D	8260	25.00	900	*R11B	1	1150	25.00	900
J06C	1	1553	25.00	900	TR01	1	10360	25.00	900	*R11C	1	1150	25.00	900
J07	1	1256	25.00	900	TR02	1	10360	25.00	900	*R12	1	1865	25.00	900
J07A	1	1256	25.00	900	TR03	1	9099	25.00	900	*R13	1	1713	25.00	900
J08	1	3206	25.00	900	V01	1	1754	25.00	900	*R14	1	1350	25.00	900
J08A	1	3206	25.00	900	V02	1	2900	25.00	900	*R15	1	560	25.00	900
J08B	1	3206	25.00	900	V03	1	2330	25.00	900	*R16	1	1378	25.00	900
J08C	1	3206	25.00	900	V04	1	1060	25.00	900	*R16A	1	1378	25.00	900
J08D	1	3206	25.00	900	V05	1	2204	25.00	900	*R17	1	1235	25.00	900
J09	1	1971	25.00	900	*HB01	2	5803	18.25	900	*R17A	1	1235	25.00	900
J09A	1	2306	25.00	900	*HB02	1	3772	18.25	900	*R18	1	817	25.00	900
J09B	1	1971	25.00	900	*HB03	1	4110	18.25	900	*R19	1	1201	25.00	900
J09C	1	1971	25.00	900	*HB04	1	3635	18.25	900					
J10	1	1406	25.00	900	*HB05	1	2499	18.25	900					

Total quantity : 137

FILE COPY

031712

PLEASE NOTE
This set of plans MUST be
available on site when
inspections are carried out.

Westlake Timber

Job: 4-42

Client: Golden Homes
Phone:

Site: Lot 42 Ashgrove Court
Lincoln

Description: Small Residence

Phone:

MiTek 20/20 - Engineering 4.3 Gamma4 (Build 1228)

MiTek New Zealand Ltd

Printed: 12:39:55 03 Feb 2004

The computer design input has been carried out by:

Signed: 

Date: 3-2-04

Name of Computer Operator: Lloyd Harwood

Qualifications and Title:

Company: Westlake Timber

Verification / Acceptance of Input Data:

I have checked the input data against the construction drawings and specifications and verify that they are correct and suitable for this job.

Signed:

Date:

Name:

Company:

FILE COPY

PLEASE NOTE
This set of plans MUST be
available on site when
inspections are carried out

Consent No: 031712.

Applicants Name: SMALL

Date: 10 / 2 / 04.

MEMO (GOLDEN HOMES).

I SPOKE TO BOB, REGARDING
"NO PLASTER" ON ENTRY GABLE
AREA.

I ADVISED PLANS DO NOT NOTE
FINISH (OTHER THAN SOFFITS) &
ENTRY SECTION IS DOTTED WHICH
WOULD IMPLY PLASTER FINISH.

BOB ADVISED THIS AREA WOULD
BE A PAINT/TEXTURE COAT FINISH
OVER HARDFLEX.

Signed



Northwood
Ph 3238366 fax 3238367

GOLDEN HOMES
Aalst Construction LTD.

Fax

To: Vanessa Beavon From: Bob Schonk
 Fax: 324-3531 Pages: 3
 Phone: _____ Date: 8-2-04
 Re: Smiall CC: 115 E Job number

Urgent For Review Please Comment Please Reply Please Recycle

Vanessa Beavon

Re Smiall B/C no 031712.

- 1 - Truss design should be with you now.
- 2 - There is no plaster system on Entry Gable.
 Also attached the extra details you requested

Chans **FILE**
 Bob

Fax 03 323 8367 Golden Homes
Northwood

MCH Limited

GRAHAM COX BE(Hong) MIPENZ

MIKE HORSLEY BE MIPENZ

CIVIL AND STRUCTURAL ENGINEERS
PROJECT MANAGEMENT

18 Willow Street

PO Box 1029

TAURANGA

Telephone: (07) 578-4071

Facsimile: (07) 578-4178

PRODUCER STATEMENT - DESIGN

ISSUED BY: Graham Bruce Cox
TO: Golden Homes
IN RESPECT OF: 2.8 metre Entry Lintel
Golden Homes Ltd, "Palm Springs" Design
AT: Various Locations

MCH Ltd have been engaged by The Designer to provide structural design services in respect of the requirements of Clause B1 of the Building Regulations 1992 for the building work.

The design has been prepared in accordance with B1/VM1 (respectively) of the approved documents issued by the Building Industry Authority and the work is described on our calculation sheet dated Dec'01 titled Entry Portal for "Palm Springs" and numbered 184/01 and the specification and other documents according to which the building is proposed to be constructed.

As an independent professional covered by a current policy of Professional Indemnity Insurance to a minimum value of \$200,000, I BELIEVE ON REASONABLE GROUNDS that subject to:

the verification of the following design assumptions

- i) all proprietary products meeting the performance specification requirements.
- ii) all non-specific design construction to NZS 3604:1999 and NZS 4229:1999.
- iii) inspection of construction by the Territorial Authority or a Registered Building Certifier.
- iv) Contributing roof width = 0.8m max
- v) Roof pitch = 35 degrees Lintel span = 2.8m
- vi) Max 45kg/m² for heavy roof cladding
- vii) "very high" wind zones and all snow zones up to 500m (refer notes on drawing)
- viii) the entry roof and walls are separately braced against lateral loading.
- ix) installation in accordance with MCH Limited drawing 184/01/S1 dated Dec'01

the structural engineering designed elements comply with the relevant provisions of the building code.

This producer statement does not cover the suitability or stability of the site.

This certificate is valid until 31 December 2003 or the issue of a revision to either NZS3604:1999 or NZS4203:1992, whichever occurs first.

GBCox

(Signature suitably qualified design professional)

DATE: 20-12-01

BC031712

BE (Civil) MIPENZ
(Professional Qualifications)

ERB REG. NO.: 8227

FILE

CLIENT: Coonan Homes
 PROJECT: Entry Portal for "Palm Springs"

PAGE: 1
 REF: 184/01
 DATE: 20-12-01
 DESIGN: SEC

Portal required to carry vertical load only - ceiling/raft will transfer lateral loads to house framing

Assume 0.8m width of heavy roof contributing
 "Very high" wind zone
 Snow load zone 4 - allow 500mm

Dead

$$W_D = 0.45 \times 0.8 + \frac{5 \times 0.05^2}{0.4} \times 0.8 + 5 \times (0.1 \times 0.05 + 0.07 \times 0.05) = \frac{5 \times 0.07 \times 0.05}{0.6} \times 0.8$$

Tiles Purlins Timber Ceiling Timber
 + 0.08 x 0.8 + 0.1
 ceiling self
 = 0.62 kN/m

Live

$W_L = 0.25 \times 0.8 = 0.2 \text{ kN/m}$

Wind

$W_{1z} = -1.2 \times 1.5 \times 0.8 = -1.44$

$V_z = 50 \text{ m/s}$
 $q_{ref} = 1.5 \text{ kPa}$
 $C_p = -1.2$

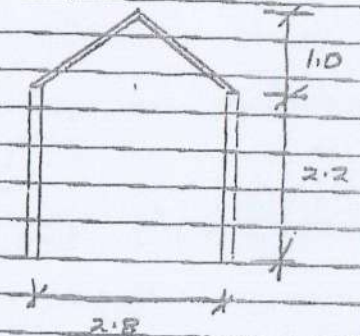

Snow

$S_0 = 1.7 \text{ kPa}$ $C_e = 1$
 $C_e = 1.2$
 $C_r = 0.875 \text{ for } 25^\circ$

$S = 1 \times 1.2 \times 0.875 \times 1.7 = 1.785 \text{ kPa}$

$W_s = 1.785 \times 0.8 = 1.43$

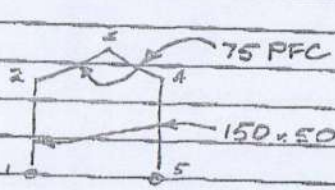

From Multi-Frame

Knee (Joints 2 & 4)

Apex Joint 3

$M_A = 0.24$	$\Delta = 1.24$	$M_A = 0.26$	$\Delta = 1.67 \downarrow$
$M_Q = 0.08$	$= 0.4 \leftarrow$	0.08	0.54 \downarrow
$M_{Q1} = 0.21$	$= 1.13 \leftarrow$	0.40	1.65 \downarrow
$M_W = -0.41$	$= 1.71 \rightarrow$	-0.12	2.54 \uparrow
$M_S = 0.55$	2.64 \leftarrow	0.61	8.86 \downarrow

Knee

Apex

$M^* = 1.2 \times 0.24 + 1.6 \times 0.21 = 0.62$ $M^* = 1.2 \times 0.26 + 1.6 \times 0.4 = 0.95$
 $= 0.9 \times 0.24 - 0.61 = -0.19$ $= 0.9 \times 0.26 - 0.12 = 0.11$
 $= 1.2 \times 0.24 + 1.2 \times 0.65 = 0.95$ $= 1.2 \times 0.26 + 1.2 \times 0.61 = 1.04$
 $N^* = 1.2 \times 0.87 + 1.2 \times 2 = 3.4$

75 PFC $\phi M = 0.9 \times 300 \times 18.2 = 4.91 > 1.04 \checkmark$

150x50 $\phi M = 0.8 \times 0.8 \times 17.7 \times 1.47 = 1.66 > 0.95 \checkmark$

$\phi N = 0.8 \times 0.8 \times 0.15 \times 20.8 \times 0.4 \times 0.45 = 12.6 \text{ kN}$

$\frac{0.95}{1.66} + \frac{3.4}{12.6} = 0.82 < 1$

Roof: 75 PFC
 Post: 150x50

Joint

M12 $\phi Q_n = 0.7 \times 0.8 \times 6.97 = 3.9 \text{ kN}$

$M^* = 0.95$

$d_{min} = \frac{0.95}{2.9} = 0.329$

FILE

M6 $\phi Q_n = 0.7 \times 0.8 \times 9.29 = 5.2$ $d = 0.183$

60x6 flat $\phi M = 0.9 \times 350 \times 2.1 = 6.615$

Plate 60x6

60x10 for sum

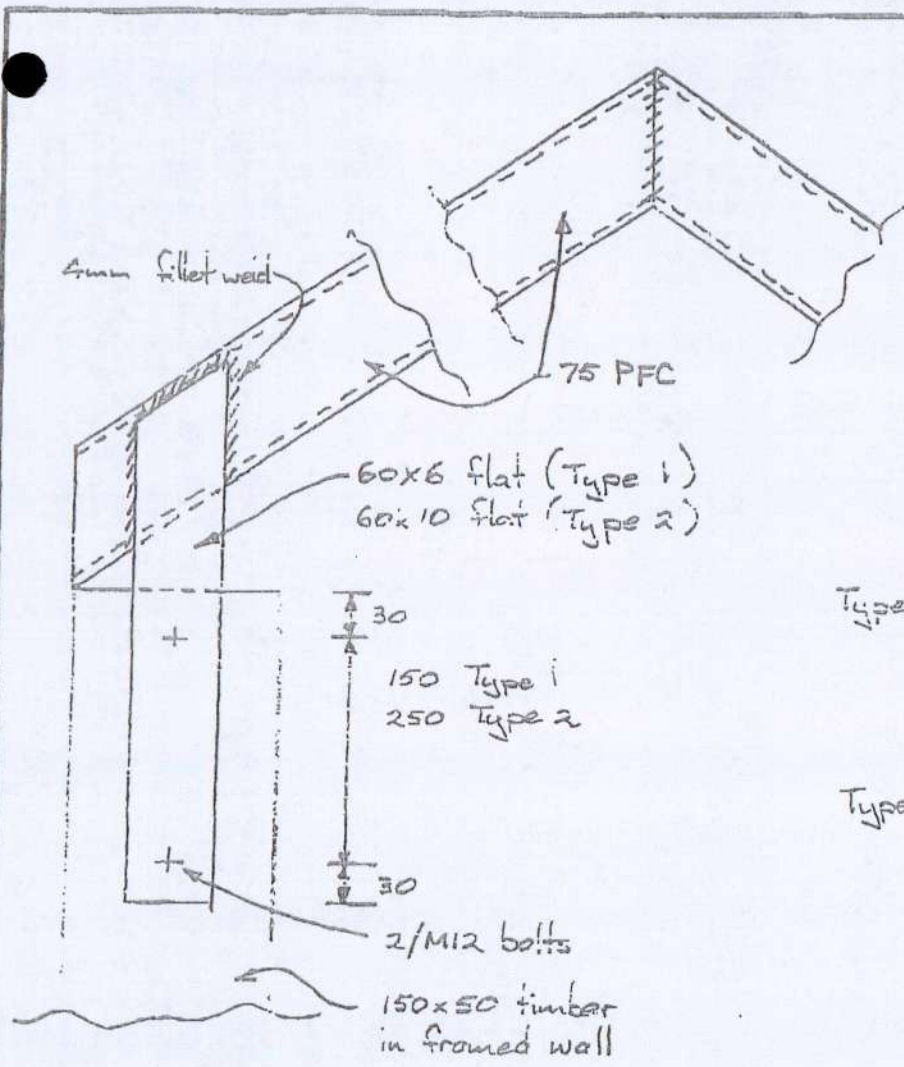

Type 1: North of North Island and snow zone 1 of North Island (central, southern and eastern) up to 700 m

Type 2: South Island, up to 500 m
North Island snow zone 1, 700 to 1500 m

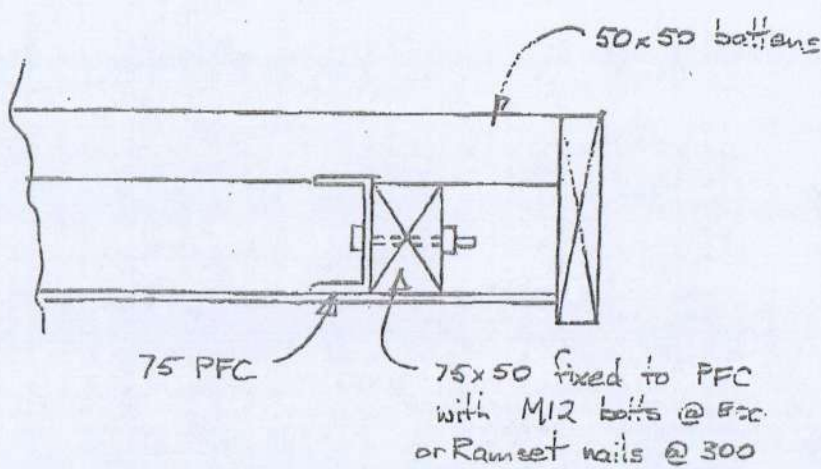

EC031712
FILE

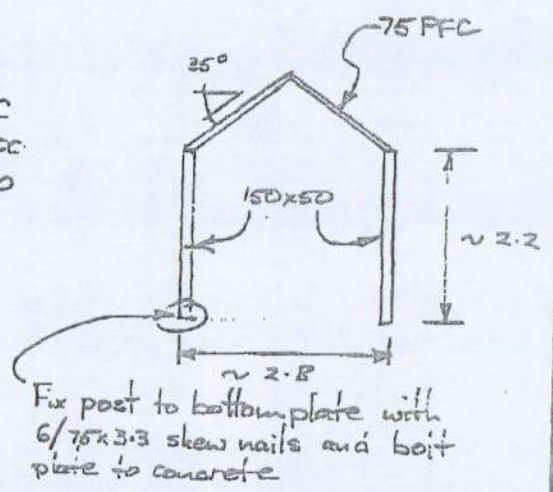

NOTE:
Supports up to 0.8m of heavy roof
All lateral load (Wind, EQ) are carried by bracing to the house

<p>MCH Limited GRAHAM COX MIKE HORSLEY</p> <p>CIVIL AND STRUCTURAL ENGINEERS PROJECT MANAGEMENT</p>	<p>10 WILLOW STREET P.O. BOX 1020 TALHARUA PH (07) 578-4071 FAX (07) 578-4170</p>	<p>TITLE Golden Homes Entry Lintel for "Palm Springs" House Design</p>	<p>REF: 184/01 DATE: Dec '01 DRAWING NO. 184/01/01</p>
---	---	--	--

62 Waterloo Road
PO Box 16 737
Hornby
Christchurch

Ph. 349-4008
Fax 349-2004
Email: sales@westlake.co.nz
www.westlake.co.nz



TRUSSES ★ PRE-NAIL ★ POSI-STRUTS ★ FLITCH BEAMS ★ TIMBER

Vanessa Beavon
BUILDING CONSENTS
SELWYN

PAGE 1/4

3/2/2004

PROJECT NO: 031712
NAME: Small
LOT NO: 42 Ashgrove Court
Ryelandts

Producer Statement and Truss layout for above job.

Regards

Handwritten signature

FILE COPY

Westlake Timber

Producer Statement : Page 1

Job: 4-42

Client: Golden Homes

Site: Lot 42 Ashgrove Court

Description: Small Residence

Phone: 01 NIISE.

Lincoln

SMALL

Phone:

MITek 20/20 - Engineering Gamma4 (Build 1228)

MITek New Zealand Ltd.

Printed: 12:39:55 03 Feb 2004

PRODUCER STATEMENT
MITek 2000™ TRUSS DESIGN PROGRAM

Certification of MITek 2000™ Truss Design Program

The MITek 2000™ truss design program has been developed by Gang-Nail Group Ltd for the design of Gang-Nail timber roof, floor and attic trusses in New Zealand. The truss designs computed by this program are prepared using sound and widely accepted engineering principles, and in accordance with NZS 4203, NZS 3603 and NZS 3604 as verification methods and acceptable solutions of the approved documents issued by the Building Industry Authority to satisfy the requirements of Clause B1: Structure of the Building Regulations 1992. This computer design for the proposed building complies with the relevant provisions of the NZ Building Code. This is subject to all proprietary products meeting their performance specification requirements, the provision of adequate bracing, fixings and the correct input of design data carried out by suitably trained personnel.

Summary of MITek 2000™ Truss Design Data and Output

The MITek 2000™ computer design output for this job titled and located at the site identified on the top of this page is based on the following parameters entered into the program. The owner must ensure that the following job details below are current and relevant to the project before fabrication and erection of the Gang-Nail trusses.

Job Details

Roof Truss							
Timber Group:	DF No. 1 Fr D	Pitch:	25.00 deg	Std Overhang:	750 mm		
Roof		Ceiling		Wind			
Material:	Monier Concrete Tiles	Material:	Standard	Area:	High (44.0 m/s)		
Dead Load:	0.600 kPa	Dead Load:	0.200 kPa	Pressure Coeff:	Cpe = varies; Cpi = -0.30, 0.20		
Restraints:	400 mm centres	Restraints:	400 mm centres	Snow			
Live Load:	Q _r = 0.250 kPa			Location:	Christchurch at 100 m		
	Q _c = 1.000 kN			Open Ground Load:	0.550 kPa		
				Basic Roof Load:	0.440 kPa		

These trusses must be fabricated and erected in accordance with the Gang-Nail manual. Proper erection bracing must be installed to hold the components true and plumb and in a safe condition until permanent bracing is fixed. All permanent bracing and fixing must be installed before any loads are applied. The specifications for timber shall be as shown on the output. The timber shall be standard gauged and treated to the requirements of NZMP 3640. Unless otherwise noted, this design assumes that the steel fixings and timber connectors are situated in a closed environment, as defined by NZS3604:1999 Section 4.

Truss List

Legend: * = detail only, ? = input only, ✗ = failed design, Unmarked trusses = designed successfully

Truss	Qty	Span (mm)	Pitch (deg)	Spacing (mm)	Truss	Qty	Span (mm)	Pitch (deg)	Spacing (mm)	Truss	Qty	Span (mm)	Pitch (deg)	Spacing (mm)
CT01	1	3206	25.00	900	J10A	1	1406	25.00	900	*HB06	4	3116	18.25	900
CT02	1	3206	25.00	900	J11	1	3056	25.00	900	*HB07	2	5379	18.25	900
J01	1	2456	25.00	900	J11A	1	3056	25.00	900	*HB08	1	3755	18.25	900
J01A	1	2456	25.00	900	J12	1	2200	23.31	900	*HB09	1	3706	18.25	900
J01B	1	2456	25.00	900	J12A	1	2200	23.31	900	*HB10	1	3844	18.25	900
J01C	1	2456	25.00	900	J13	1	2033	25.00	900	*HB10A	1	3844	18.25	900
J01D	1	2456	25.00	900	J14	1	3206	25.00	900	*R01	1	1450	25.00	900
J01E	1	2456	25.00	900	J14	1	3206	25.00	900	*R01A	1	1450	25.00	900
J01F	1	2456	25.00	900	PTG01	1	1000	0.00	900	*R02	6	1094	25.00	900
J02	1	1556	25.00	900	T01	1	6760	25.00	900	*R02A	5	1094	25.00	900
J02A	1	1556	25.00	900	T01A	1	6760	25.00	900	*R02B	2	1094	25.00	900
J02B	1	1556	25.00	900	T01B	1	6760	25.00	900	*R02C	1	1094	25.00	900
J02C	1	1556	25.00	900	T02	2	10360	25.00	900	*R03	1	3553	25.00	900
J03	1	3356	25.00	900	T03	1	2960	25.00	900	*R04	1	914	25.00	900
J03A	1	3356	25.00	900	T04	1	6160	25.00	900	*R05	1	1814	25.00	900
J03B	1	3356	25.00	900	T05	1	8260	25.00	900	*R06	1	3566	25.00	900
J04	2	1456	25.00	900	T05A	1	8260	25.00	900	*R07	1	4404	25.00	900
J04A	2	1456	25.00	900	T06	4	6160	25.00	900	*R08	1	2617	25.00	900
J04B	2	1456	25.00	900	T07	3	6057	25.00	900	*R09	2	570	25.00	900
J05	1	3056	25.00	900	T08	1	3753	25.00	900	*R09A	1	570	25.00	900
J05A	1	3056	25.00	900	T09	1	3894	25.00	900	*R10	1	611	25.00	900
J05B	1	3056	25.00	900	T10	1	4107	25.00	900	*R10A	1	611	25.00	900
J06	1	1553	25.00	900	TG01	1	6760	25.00	900	*R11	1	1150	25.00	900
J06A	1	1553	25.00	900	TG02	1	10360	25.00	900	*R11A	1	1150	25.00	900
J06B	1	1553	25.00	900	TG03	1	8406	25.00	900	*R11B	1	1150	25.00	900
J06C	1	1553	25.00	900	TG04	1D	8260	25.00	900	*R11C	1	1150	25.00	900
J07	1	1256	25.00	900	TR01	1	10360	25.00	900	*R12	1	1865	25.00	900
J07A	1	1256	25.00	900	TR02	1	10360	25.00	900	*R13	1	1713	25.00	900
J08	1	3206	25.00	900	TR03	1	9099	25.00	900	*R14	1	1350	25.00	900
J08A	1	3206	25.00	900	V01	1	1754	25.00	900	*R15	1	560	25.00	900
J08B	1	3206	25.00	900	V02	1	2900	25.00	900	*R16	1	1378	25.00	900
J08C	1	3206	25.00	900	V03	1	2330	25.00	900	*R16A	1	1378	25.00	900
J08D	1	3206	25.00	900	V04	1	1060	25.00	900	*R17	1	1235	25.00	900
J09	1	1971	25.00	900	V05	1	2204	25.00	900	*R17A	1	1235	25.00	900
J09A	1	2306	25.00	900	*HB01	2	5803	18.25	900	*R18	1	817	25.00	900
J09B	1	1971	25.00	900	*HB02	1	3772	18.25	900	*R19	1	1201	25.00	900
J09C	1	1971	25.00	900	*HB03	1	4110	18.25	900					
J10	1	1406	25.00	900	*HB04	1	3635	18.25	900					
					*HB05	1	2499	18.25	900					

Total quantity : 137

BC031712

FILE COPY

Westlake Timber

Producer Statement : Page 1

Job: 4-42

Client: Golden Homes
Phone:

Site: Lot 42 Ashgrove Court
Lincoln

Description: Small Residence

Phone:

MITek 20/20 - Engineering Gamma4 (Build 1220)

MITek New Zealand Ltd.

Printed: 12:39:56 03 Feb 2004

The computer design input has been carried out by:

Signed: 

Date: 3-2-04

Name of Computer Operator: Lloyd Harwood

Qualifications and Title:

Company: Westlake Timber

Verification / Acceptance of Input Data:

I have checked the input data against the construction drawings and specifications and verify that they are correct and suitable for this job.

Signed:

Date:

Name:

Company:

FILE COPY

BUILDING CERTIFICATE NO: 03/852

Section 56, Building Act 1991

Issued by: Kelvin Newman
currently approved and registered as a Building Certifier-Rego No: 11.

To: Selwyn District Council

Project Information Memorandum No:
Building Consent No: 03/712

PROJECT		PROJECT LOCATION
New or Relocated Building	<input checked="" type="checkbox"/>	Street Address:
Alteration or Addition	<input type="checkbox"/>	Ashgrove Court
Logfire	<input type="checkbox"/>	Legal Description:
Intended use (s) [In detail]:		Lot No: 42 Dp: 323773
Domestic Living	<input checked="" type="checkbox"/>	
Out Building	<input type="checkbox"/>	
Intended life:		
Indefinite but not less than		
50 years.	<input checked="" type="checkbox"/>	
Demolition or Removal	<input type="checkbox"/>	
Being stage one of an intended one stages.		

This is to certify that:

The Building Certifier has been engaged to inspect specified building work in relation to listed provisions of the Building Code as detailed in the one page headed "Scope of Building Certifier's Engagement Building Certificate No: 03/852" attached to this notice.

The Building Certifier is satisfied on reasonable grounds that:

- The proposed building work would comply with the listed provisions of the Building Code if properly completed in accordance with the listed plans and specifications.
- The building work complied with the listed provisions of the Building Code on the date of certification.

Signed by or on behalf of the Building Certifier:

Name: Kelvin Newman K. Newman
Position: Building Certifier [Signature] Date: 12/12/03

2001/2

FILE COPY

SCOPE OF BUILDING CERTIFIERS ENGAGEMENT
BUILDING CERTIFICATE NO: 03/852

Checking of Plans & Specifications for compliance with provisions of the Building Code listed in Building Certifiers Scope of approval.

Inspection procedures required during construction.

Issue of Code Compliance Certificate when work meets the requirements of the Building Certificate & Building Code.

Items not covered by the Building Certificate are as follows.

K.N.
.....Truss design

K.N.
.....Producers statement for beams outside the Scope of NZ3604.

K.N.
.....Engineering for foundation design.

K.N.
.....Engineering design for items outside the Scope of NZ Standards

K.N.
.....associated with the Scope of Registrations No.11.

K.N.
.....Cladding systems outside the Scope of Registration No.11.

K.N.
.....Effluent design.

In addition:

K.N.
.....Gas to be self-certified by registered gas fitter.

K.N.
.....Electrical to be self-certified by registered electrician.

Signed by or on behalf of the Building Certifier:

Name: Kelvin Newman *K. Newman*

Position: Building Certifier

Date: 12/12/03

BC031712

FILE COPY

No. 11



*B u i l d i n g
I n d u s t r y
A u t h o r i t y*

Register of Building Certifiers

established under section 53
of the Building Act 1991

Name: NEWMAN, Kelvin John

Registration No: 11

Date of approval: 6/10/1997

Date of expiry of approval: 16/9/2004

Date of renewal: 16/9/2003

Date of amendment: 16/9/2003

Address:

In-Spect Building Certification Company Ltd
35 Maces Road, Christchurch
Phone 03 384 4492
Fax 03 384 6588

Approved by the Building Industry Authority under Part VII of the Building Act 1991 in respect of the provisions of the building code listed below subject to the limitations listed below:

General limitations	
Detached dwellings in accordance with clause A1 2.0.2 of the building code and multi-unit dwellings in accordance with clause A1 2.0.3 of the building code that:	
<ol style="list-style-type: none">1. Are stand-alone structures intended as a home or residence of not more than two households, and2. If a duplex, are restricted to two adjoining dwelling units under a single roof, and3. Do not include any unit that is a unit under the Unit Titles Act 1972, or any unit that is a hostel, boarding house or other specialised accommodation, and4. where each household unit has more than one other household unit vertically above it, and in which each household unit has an escape route that is not shared with any other household unit.	
Outbuildings and ancillary buildings in accordance with clauses A1 7.0.1 and A1 8.0.1 respectively of the building code and associated with such dwellings.	
Provisions of the building code in respect of which the approval applies and any limitations in respect of each such provision	
Provision	Limitations
B1 "Structure"	In respect of proposed building work for building consent purposes: Compliance with B1/AS1, B1/AS2, B1/AS3, and B1/AS4 only. In respect of completed building work for code compliance certificate purposes: Compliance with B1/AS1, B1/AS2, B1/AS3, B1/AS4, including proprietary fixings and the use of proprietary materials for bracing elements, and with B1/VM1 and B1/VM4.

FILE COPY

Provision	Limitations
B2 "Durability"	Compliance with B2/AS1 only in relation to the other provisions of the building code listed herein.
C1 "Outbreak of fire"	Compliance with C/AS1 Part 9 for solid fuel appliances and chimneys only.
C2 "Means of escape", C3 "Spread of fire" and C4 "Structural stability during fire"	Compliance with C/AS1 only, but excluding any building of which all or any part is of fire hazard category 4, or for situations requiring the judgement of a qualified fire or structural engineer.
D1 "Access routes"	Compliance with D1/AS1 only.
E1 "Surface water"	Compliance with E1/AS1 only.
E2 "External moisture"	Compliance with E2/AS1 only.
E3 "Internal moisture"	Compliance with E3/AS1 only.
F2 "Hazardous building materials"	Compliance with F2/AS1 only in relation to the other provisions of the building code listed herein.
F4 "Safety from falling"	Compliance with F4/AS1 only.
F5 "Construction and demolition hazards"	Compliance with F5/AS1 only.
F7 "Warning Systems"	Compliance with F7/AS1 but only in respect of Section 3 Domestic Smoke Alarms, and the relevant parts of C/AS1.
F8 "Signs"	Compliance with F8/AS1 only in relation to the other provisions of the building code listed herein.
G1 "Personal hygiene"	Compliance with G1/AS1 only.
G2 "Laundering"	Compliance with G2/AS1 only.
G3 "Food preparation and prevention of contamination"	Compliance with G3/AS1 only.
G4 "Ventilation"	Compliance with G4/AS1 only, but excluding mechanical systems.
G5 "Interior environment"	Compliance with G5/AS1 only.
G6 "Airborne and impact sound"	Compliance with G6/AS1 only.
G7 "Natural light"	Compliance with G7/AS1 only.
G12 "Water supplies"	Compliance with G12/AS1 only.
G13 "Foul water"	Compliance with G13/AS1 excluding Section 8 and G13/AS2 excluding Section 7.
G14 "Industrial Liquid Waste"	In respect of completed building work for the on-site disposal of foul water for code compliance certificate purposes only.
G15 "Solid waste"	Compliance with G15/AS1 only.
H1 "Energy efficiency"	Compliance with H1/AS1 only.
Each of the provisions listed above	Compliance with a current certificate of accreditation.

IN-SPECT BUILDING CERTIFICATION
CO LTD.

35 Maces Road Ch-Ch 6.
Phone - 3844492.
Fax - 3846588.
Bob - 0274 898605

INSPECTIONS REQUIRED

.....
Smaill

COUNCIL CONSENT NO: 031712

PROJECT LOCATION: Ashgrove COURT

.....
Rylands

- Pre-pour foundation.
- Pre-pour slab.
- Pre-line plumbing.
- Post lining prior to stopping.
- Half high veneer.
- Fixings/Substraight for plaster system.
- Drainage prior to back fill.
- Reinforcing to block work prior to pouring concrete.
- Final inspection for Code Compliance Certificate issue.
- Solid Fuel Heater prior to lighting.

Inspection booking can be made during working hours 7.30am-5.30pm on the above numbers.

If absolutely necessary after hours bookings can be made on 3844492.

24 Hours notice of inspection would be required.

Inspection bookings with less notice can only be done if there is an available time.

When booking inspections please quote the above consent number and project location, contact phone number and if the inspection is required AM or PM.

Yours sincerely.

Kelvin Newman.

Director: In-Spect Building Certification Co Ltd.

.....
K. Newman:

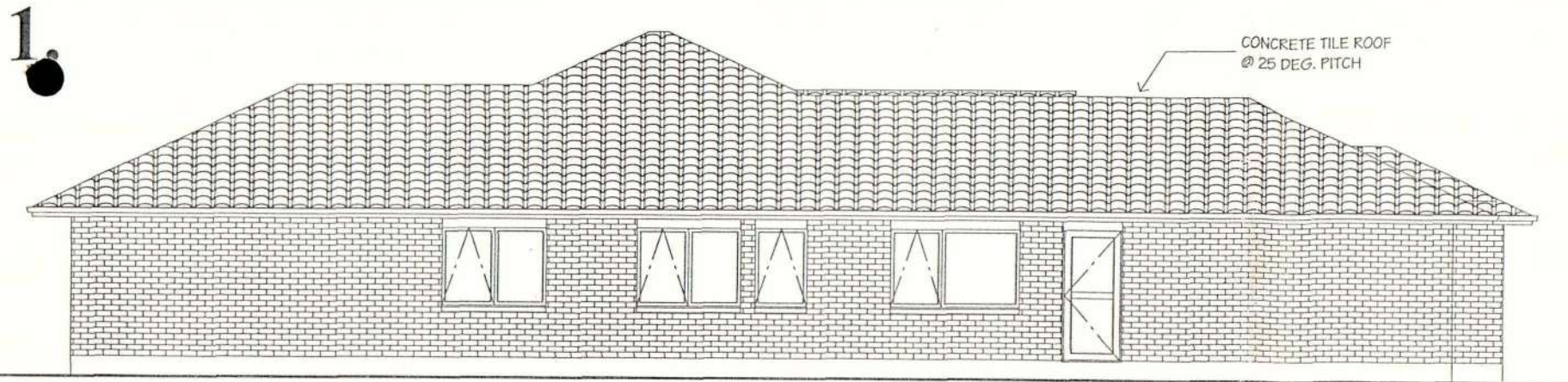

CONCRETE TILE ROOF
@ 25 DEG. PITCH

850 AL DOOR
2010x860 TRIM

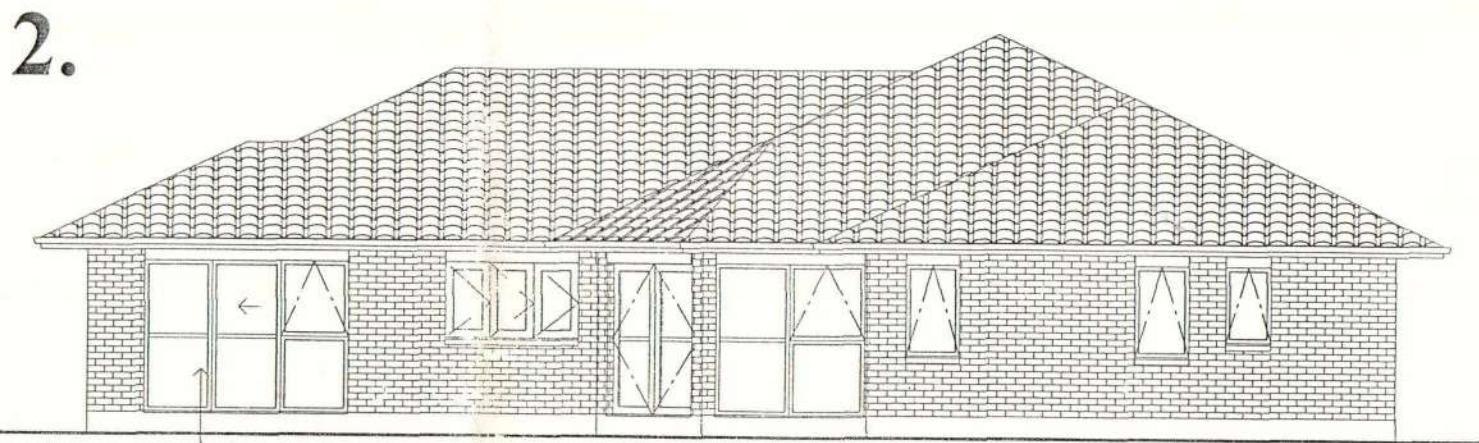

ALUMINIUM
JOINERY

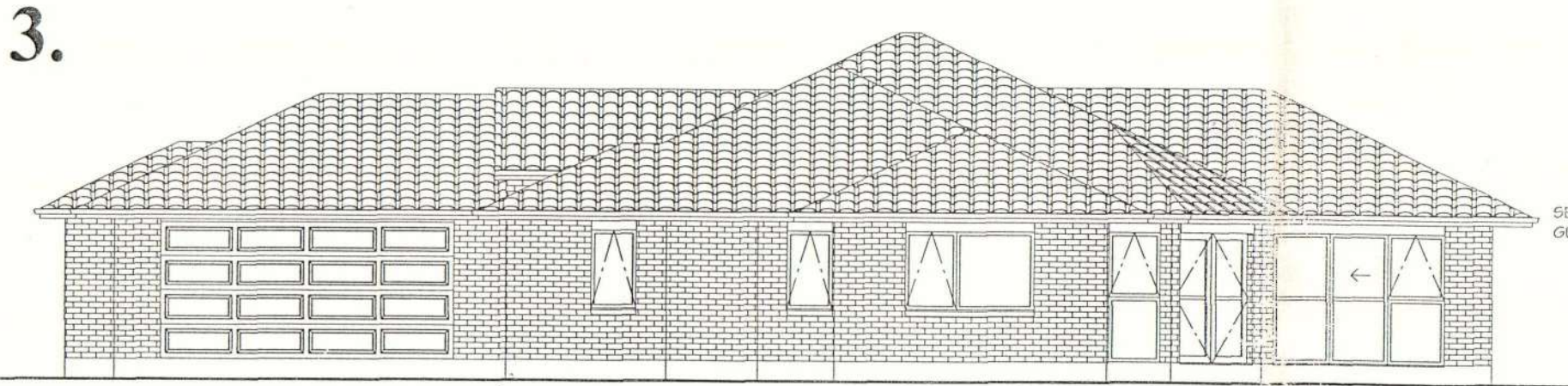

4500 WIDE SECTIONAL
GARAGE DOOR

IN-SPECT BUILDING CERTIFICATION CO LTD
THESE PLANS AND SPECIFICATIONS ARE
APPROVED BY IN-SPECT BUILDING
CERTIFICATION CO LTD AS MEETING THE
REQUIREMENTS OF THE BUILDING CODE
SUBJECT TO SUCH CONDITIONS AS
ENDORSED HEREON.

SELECTED FASCIA &
GUTTER SYSTEM



DAYLIGHTING
2.5m @ 29deg

SELECTED 70
SERIES BRICK VENEER

RAISED ENTRY
3020 PLATE HEIGHT
35deg PITCH

2/810 PRESSED PANEL ENTRY
DOOR & GLAZED SIDELIGHTS



PLAN NAME
REVERSED/ALTERED
PALM SPRINGS

© GOLDEN HOMES
HOLDINGS LTD. 1994

NOTES

FILE COPY
BC031712

- WIND ZONE HIGH
- EARTHQUAKE ZONE B

JOB TITLE
SMALL RESIDENCE
LOT No.42
ASHGROVE COURT
LINCOLN

DRAWING TITLE
ELEVATIONS

SALES	BOB
DRAWN	STEVE
CHECKED	JEREMY
JOB No.	115E
SHEET No.	1 OF 10
SCALE	1:100
DATE	07/10/03

JNS



IN-SPECT BUILDING CERTIFICATION CO LTD
THESE PLANS AND SPECIFICATIONS ARE APPROVED BY IN-SPECT BUILDING CERTIFICATION CO LTD AS MEETING THE REQUIREMENTS OF THE BUILDING CODE SUBJECT TO SUCH CONDITIONS AS ENDORSED HEREON.

PLAN NAME

REVERSED/ALTERED
PALM SPRINGS

© GOLDEN HOMES HOLDINGS LTD. 1994

NOTES

THE DIMENSIONS ON THIS FOUNDATION PLAN ARE TO BE CHECKED BY ALL TRADES PRIOR TO COMMENCEMENT OF ANY WORKS AS THEY ARE AN INDICATION ONLY AND HAVE BEEN SHOWN TO HELP VERIFY EACH TRADES OWN CALCULATION FROM THE FLOOR PLAN. 'THE DESIGNER' TAKES NO RESPONSIBILITY FOR ANY ERRORS IN THE DIMENSIONS SHOWN.

LOCATION OF SHRINKAGE CONTROL JOINTS TO COMPLY WITH SECTION 7.5.8.6.2 NZS 3604.1999 FOR UNREINFORCED SLABS

- (a) PANELS FORMED SHALL HAVE A MAXIMUM RATIO OF LENGTH : WIDTH OF 1.3 : 1
- (b) THE MAXIMUM PLAN DIMENSION OF CONCRETE BETWEEN CONSTRUCTION JOINTS, OR SHRINKAGE CONTROL JOINTS IS 3m.
- (c) SUPPLEMENTARY STEEL (2/D10 BARS, 1.2m LONG) PLACED AT INTERNAL CORNERS EXCEPT ACROSS SHRINKAGE CONTROL JOINTS.

BECAUSE OF THE POSSIBILITY OF CRACKS DEVELOPING IN THE CONCRETE FLOOR DUE TO SHRINKAGE DURING THE CURING PROCESS, AALST CONSTRUCTION LTD. CANNOT GUARANTEE AGAINST FLOOR TILES BREAKING

SLAB THICKENING POSITIONS UNDER GIRDER TRUSS LOADS

- WIND ZONE HIGH
- EARTHQUAKE ZONE B

JOB TITLE

SMALL RESIDENCE
LOT No.42
ASHGROVE COURT
LINCOLN

DRAWING TITLE

FOUNDATION PLAN

SALES	BOB
DRAWN	STEVE
CHECKED	JEREMY
JOB No.	SHEET No.
115E	4 OF 10
SCALE	DATE
1:100	07/10/03

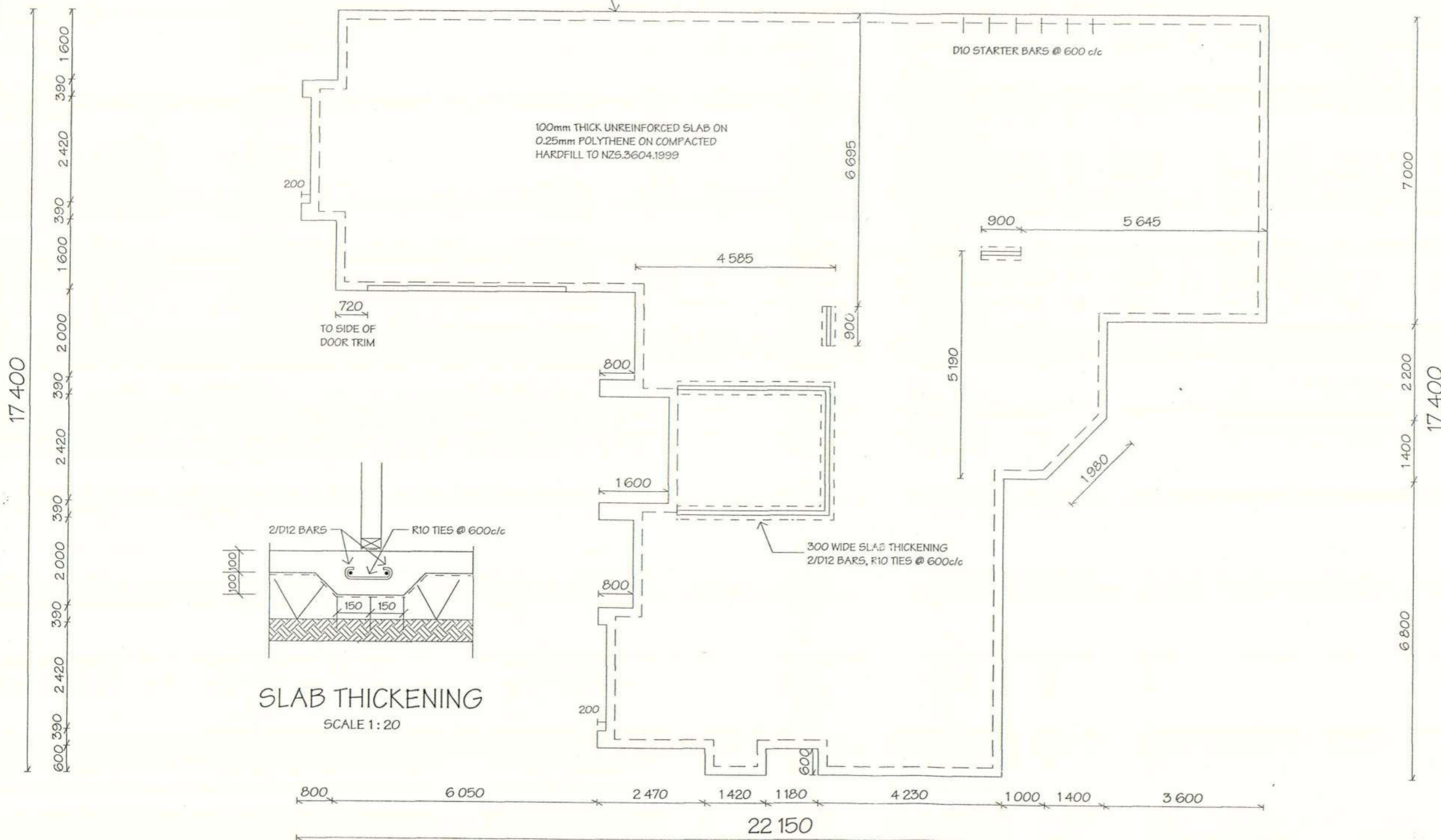

FILE COPY

JHS

INSPECT BUILDING CERTIFICATION CO LTD
THESE PLANS AND SPECIFICATIONS ARE APPROVED BY INSPECT BUILDING CERTIFICATION CO LTD AS MEETING THE REQUIREMENTS OF THE BUILDING CODE SUBJECT TO SUCH CONDITIONS AS ENDORSED HEREON.

PLAN NAME
REVERSED/ALTERED
PALM SPRINGS

© GOLDEN HOMES HOLDINGS LTD.1994

NOTES

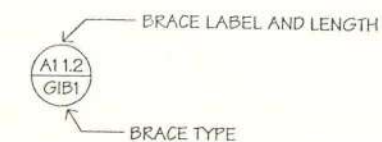

- WIND ZONE HIGH
- EARTHQUAKE ZONE B

JOB TITLE

SMALL RESIDENCE
LOT No.42
ASHGROVE COURT
LINCOLN

DRAWING TITLE

BRACING PLAN

SALES	BOB
DRAWN	STEVE
CHECKED	JEREMY
JOB No.	SHEET No.
115E	5 OF 10
SCALE	DATE
1:100	07/10/03

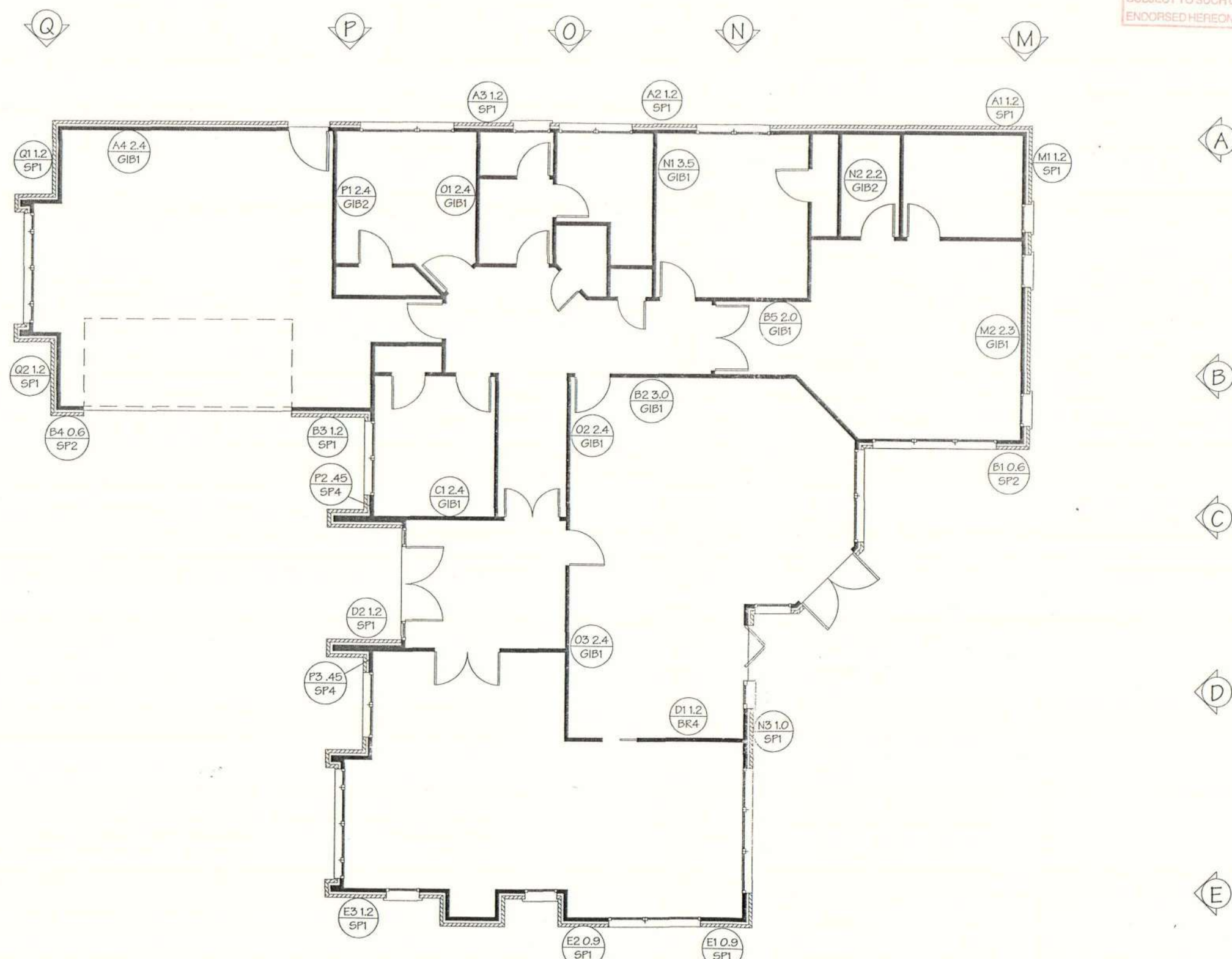

FILE COPY
BC031712.

JAS

PLAN NAME

REVERSED/ALTERED
PALM SPRINGS

© GOLDEN HOMES
HOLDINGS LTD.1994

NOTES

ELECTRICAL KEY

- RECESSED LIGHTS 21 No.
- ⊗ 3 in 1 HEATLAMP & DUCTING 2 No.
- SINGLE P/POINT 3 No.
- ⊕ DOUBLE P/POINT 13 No.
- RCD RCD POINT 2 No.
- HTR HEATED TOWEL RAIL 2 No.
- TV TV OUTLET 2 No.
- PH TELEPHONE JACK 2 No.
- 2 W 2 WAY LIGHT CIRCUIT 1 No.
- RH RANGEHOOD DUCTING 1 No.
- ⊙ SMOKE DETECTORS 2 No.
- AUTO GARAGE DOOR POINT 1 No.
- MAINS 1
- METER BOX 1 No.
- HOBB, OVEN, & HWC WIRING
BUILDERS TEMPORARY SUPPLY
INSPECTION & CONNECTION FEES

- POSITION OF ELECTRICAL FIXTURES TO BE
CONFIRMED WITH OWNER ON SITE

- WIND ZONE HIGH
- EARTHQUAKE ZONE B

JOB TITLE

SMALL RESIDENCE
LOT No.42
ASHGROVE COURT
LINCOLN

DRAWING TITLE

ELECTRICAL PLAN

SALES	BOB	
DRAWN	STEVE	
CHECKED	JEREMY	
JOB No.	115E	SHEET No. 6 OF 10
SCALE	1:100	DATE 07/10/03

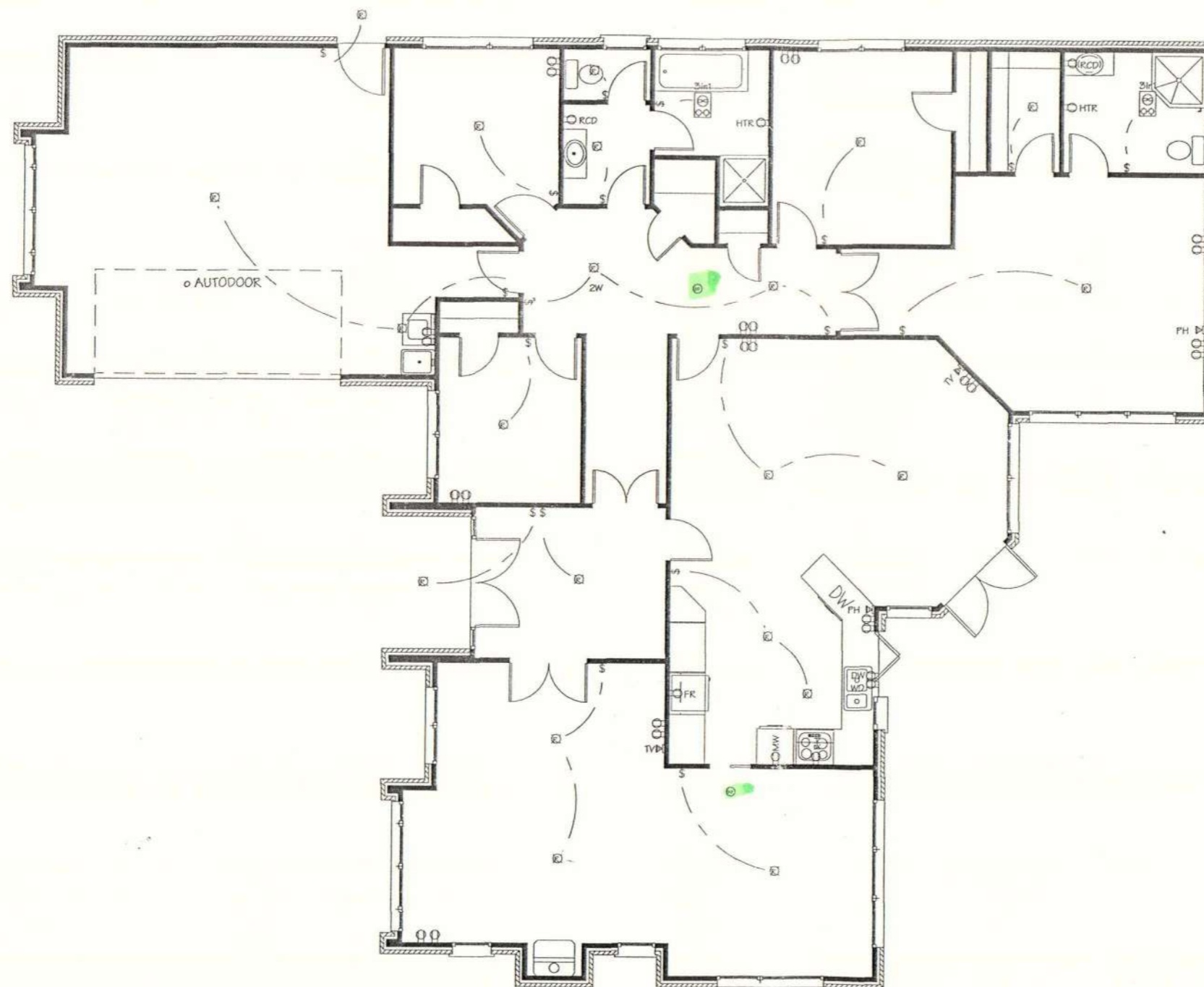

FILE COPY

JLS

IN-SPECT BUILDING CERTIFICATION CO LTD
THESE PLANS AND SPECIFICATIONS ARE APPROVED BY IN-SPECT BUILDING CERTIFICATION CO LTD AS MEETING THE REQUIREMENTS OF THE BUILDING CODE SUBJECT TO SUCH CONDITIONS AS ENDORSED HEREON.

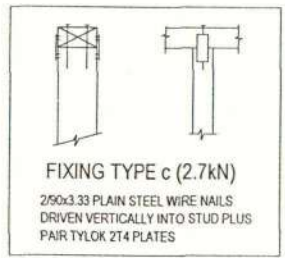
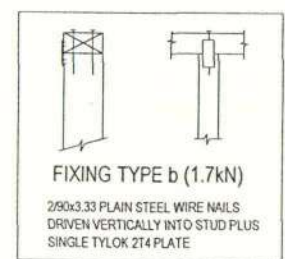
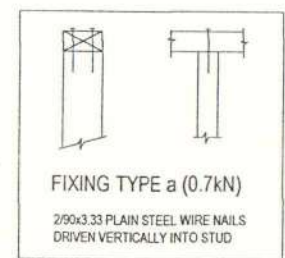
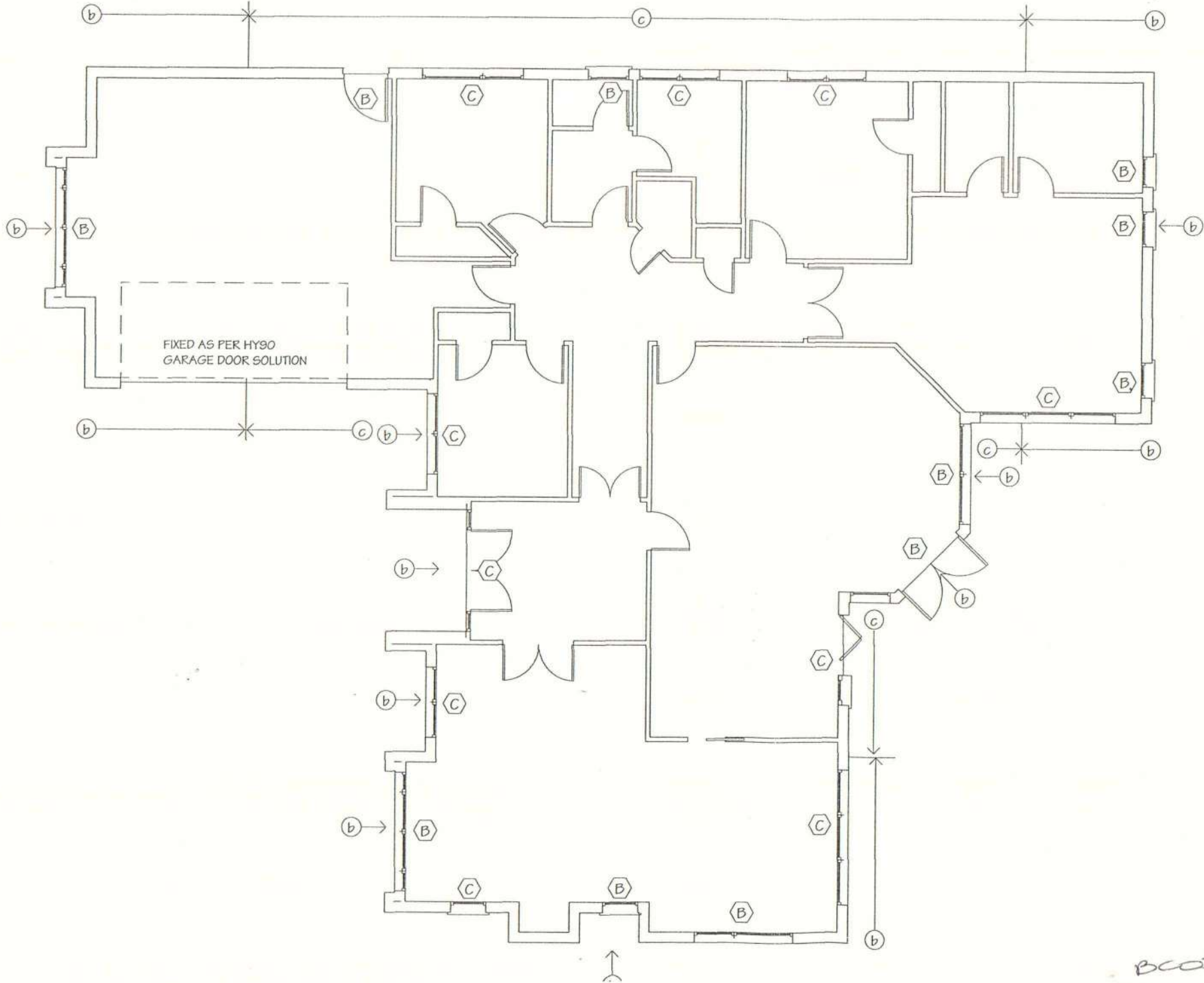
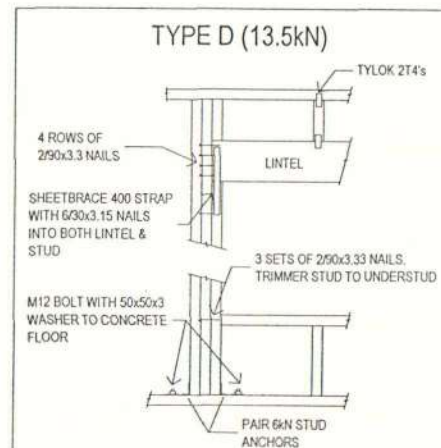
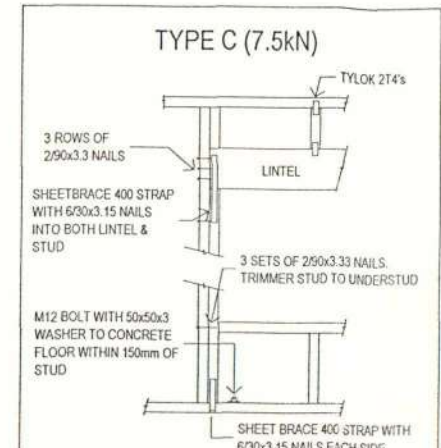
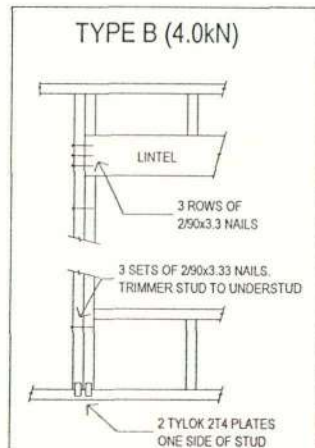
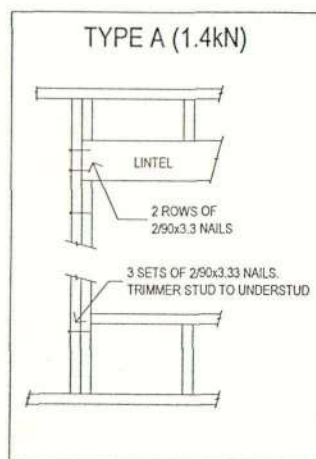

NOTES
FIXINGS FOR MEDIUM WIND ZONE
B LINTEL FIXING
← a TOP PLATE FIXING

- WIND ZONE HIGH
- EARTHQUAKE ZONE B

JOB TITLE
SMALL RESIDENCE
LOT No.42
ASHGROVE COURT
LINCOLN

DRAWING TITLE
LINTEL & TOP
PLATE FIXINGS

SALES	BOB
DRAWN	STEVE
CHECKED	JEREMY
JOB No.	SHEET No.
115E	7 OF 10
SCALE	DATE
1:100	07/10/03

BC031712
FILE COPY

JLS

1001 I



IN-SPECT BUILDING CERTIFICATION CO LTD
 THESE PLANS AND SPECIFICATIONS ARE
 APPROVED BY IN-SPECT BUILDING
 CERTIFICATION CO LTD AS MEETING THE
 REQUIREMENTS OF THE BUILDING CODE
 SUBJECT TO SUCH CONDITIONS AS
 ENDORSED HEREON.

PLAN NAME

REVERSED/ALTERED
PALM SPRINGS

© GOLDEN HOMES
 HOLDINGS LTD.1994

NOTES

ROOF TRUSSES FIXED IN ACCORDANCE
 WITH TABLES 10.12 & 10.13 NZS.3604.1999

TILE BATTENS FIXED IN ACCORDANCE
 WITH TABLES 10.9 & 10.10 NZS.3604.1999

ALL FIXINGS TO BE IN ACCORDANCE WITH
 SECTION 4, DURABILITY, NZS.3604.1999

INSULATION:
 R2.2 FIBREGLASS WALL BATTS
 R2.6 FIBREGLASS CEILING BATTS

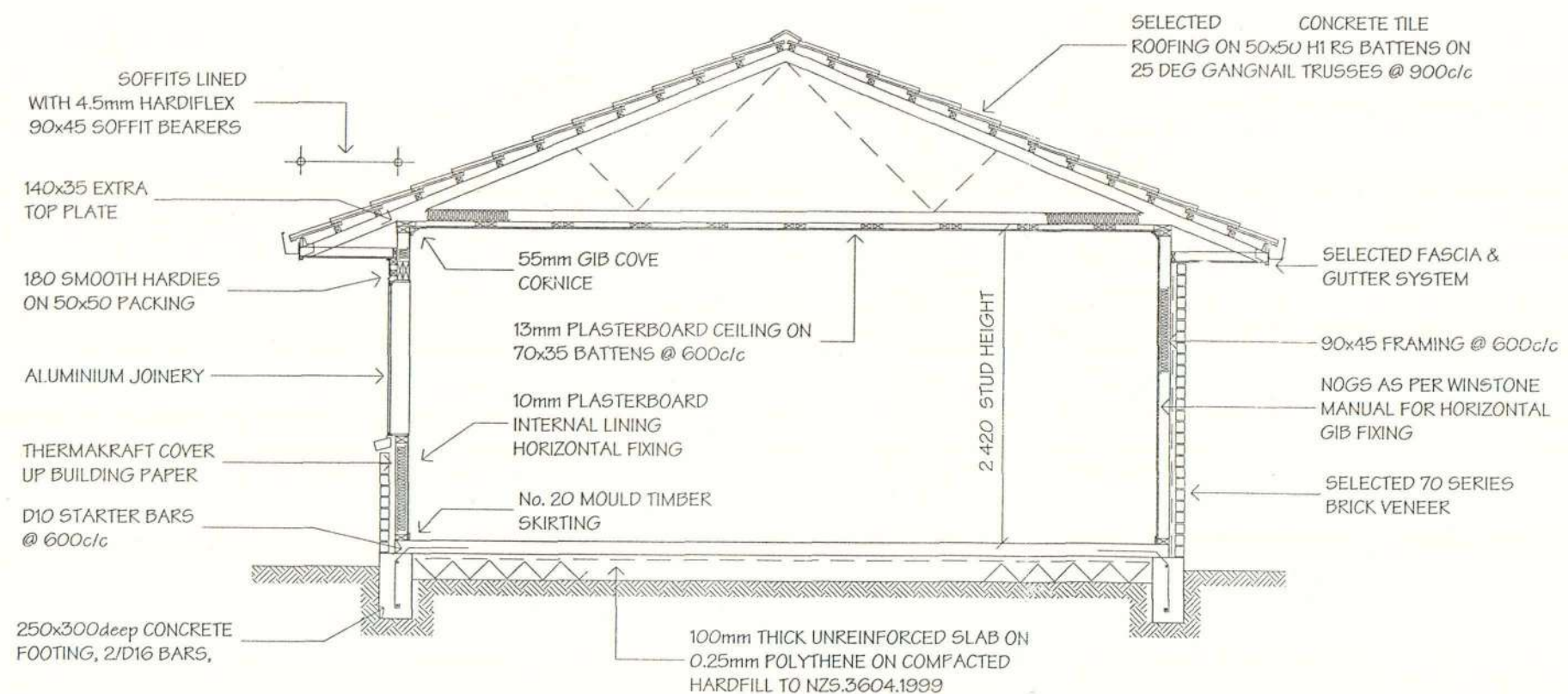

- WIND ZONE HIGH
 - EARTHQUAKE ZONE B

JOB TITLE

SMALL RESIDENCE
 LOT No.42
 ASHGROVE COURT
 LINCOLN

DRAWING TITLE

TYPICAL SECTION

SALES	BOB	
DRAWN	STEVE	
CHECKED	JEREMY	
JOB No.	115E	SHEET No. 9 OF 10
SCALE	1:50	DATE 07/10/03

FILE COPY

JWS



GOLDEN HOMES
AALST CONSTRUCTION LTD.

PLAN NAME

REVERSED/ALTERED
PALM SPRINGS

© GOLDEN HOMES
HOLDINGS LTD.1994

NOTES

INSPECT BUILDING CERTIFICATION CO LTD
THESE PLANS AND SPECIFICATIONS ARE
APPROVED BY INSPECT BUILDING
CERTIFICATION CO LTD AS MEETING THE
REQUIREMENTS OF THE BUILDING CODE
SUBJECT TO SUCH CONDITIONS AS
ENDORSED HEREON.

BC031712

- WIND ZONE HIGH
- EARTHQUAKE ZONE B

JOB TITLE

SMALL RESIDENCE
LOT No.42
ASHGROVE COURT
LINCOLN

DRAWING TITLE

ENTRY DETAILS

SALES	BOB
DRAWN	STEVE
CHECKED	JEREMY
JOB No.	115E
SCALE	AS SHOWN
SHEET No.	10 OF 10
DATE	07/10/03

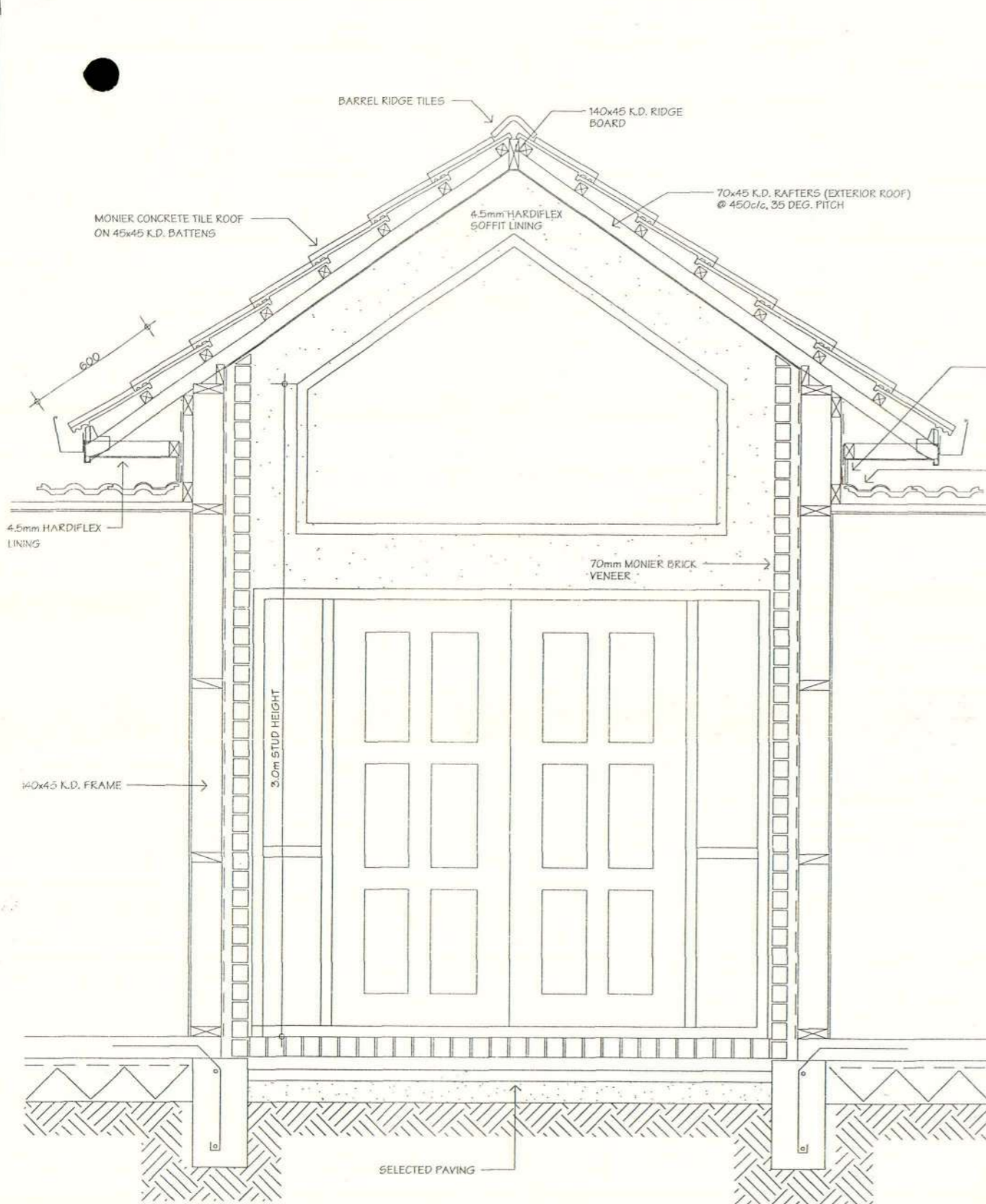

ENTRY SECTION

SCALE 1:25

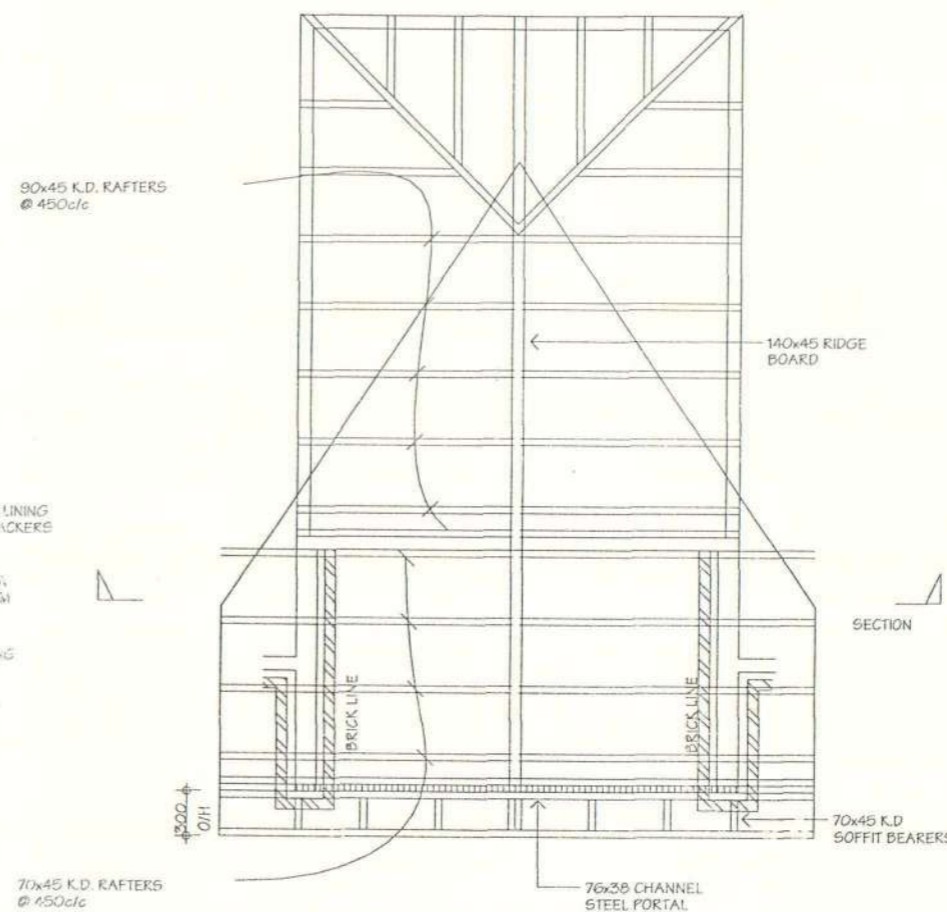

ROOF FRAMING

SCALE 1:50

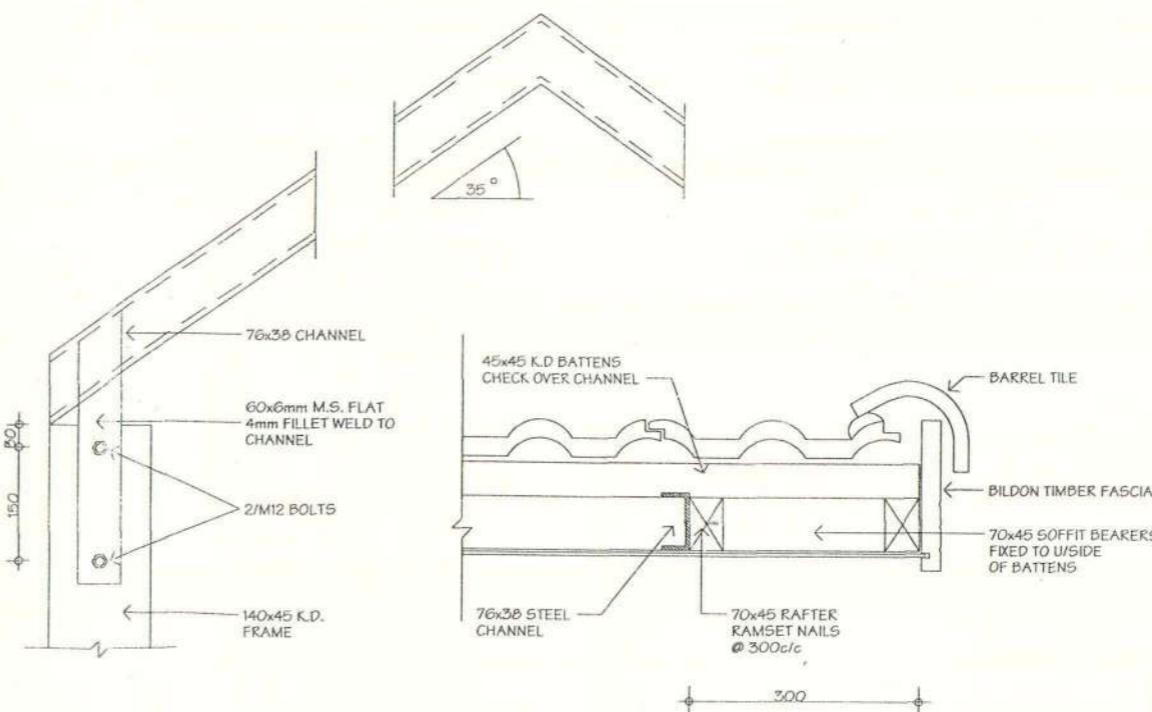

PORTAL DETAILS

SCALE 1:10

JHS

2 December 2003

F L SMAILL
C/- INSPECT BUILDING CERT
25 MACES ROAD
CHRISTCHURCH

FAXED

Issuing of Building Consents

031712
DOMESTIC DWELLING
LOT 42 ASHGROVE COURT, RYELANDS, STAGE 4

Dear Sir/Madam

Council is currently experiencing a very high volume of application for Building Consents.

Building Control has been endeavouring to process these within the specified time frames, but have now recognised that this may not be an achievable objective.

We ask that you exercise some forbearance in that situation and accept that delays in issuing are at present beyond our control.

We will continue to process consents to our maximum capabilities. If you wish to discuss any issues that arise from this, please contact one of the undersigned.

Yours faithfully

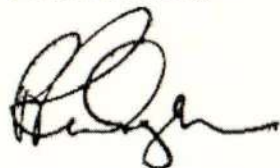

Peter Wright
Team Leader Compliance
& Customer Services



Sue Freeman
Team Leader Service Delivery

62 Waterloo Road
 PO Box 16-737
 Hornby
 Christchurch

Ph, 349-4008
 Fax 349-2004
 Email: sales@westlake.co.nz
 www.westlake.co.nz



TRUSSES ★ PRE-NAIL ★ POSI-STRUTS ★ FLITCH BEAMS ★ TIMBER

WALING PLATE 150x50	1/1.2, 1/1.8	
RIDGE		
HIPS		
VALLEY BOARDS 150x25	2/6.0, 2/4.5, 4/4.2, 4/3.9, 10/3.6	
JOISTS / DWANGS	28/853mm	
JOIST HANGERS - 47x90	27	Marked X
- 47x120	2	Marked Z
-		Marked
CPC 40S	19	Marked S incl. 38 spiral nails
Z - NAILS	120L 120R	
CT200		Marked O
MULTI GRIPS	12	Marked M
PRODUCT NAILS	4 bags	
GANGLAM BEAM		
FLITCH BEAM		

JOB NO	4-42 Small Residence
CLIENT	Golden Homes
SITE ADDRESS	Lot 42 Ashgrove Court Lincoln

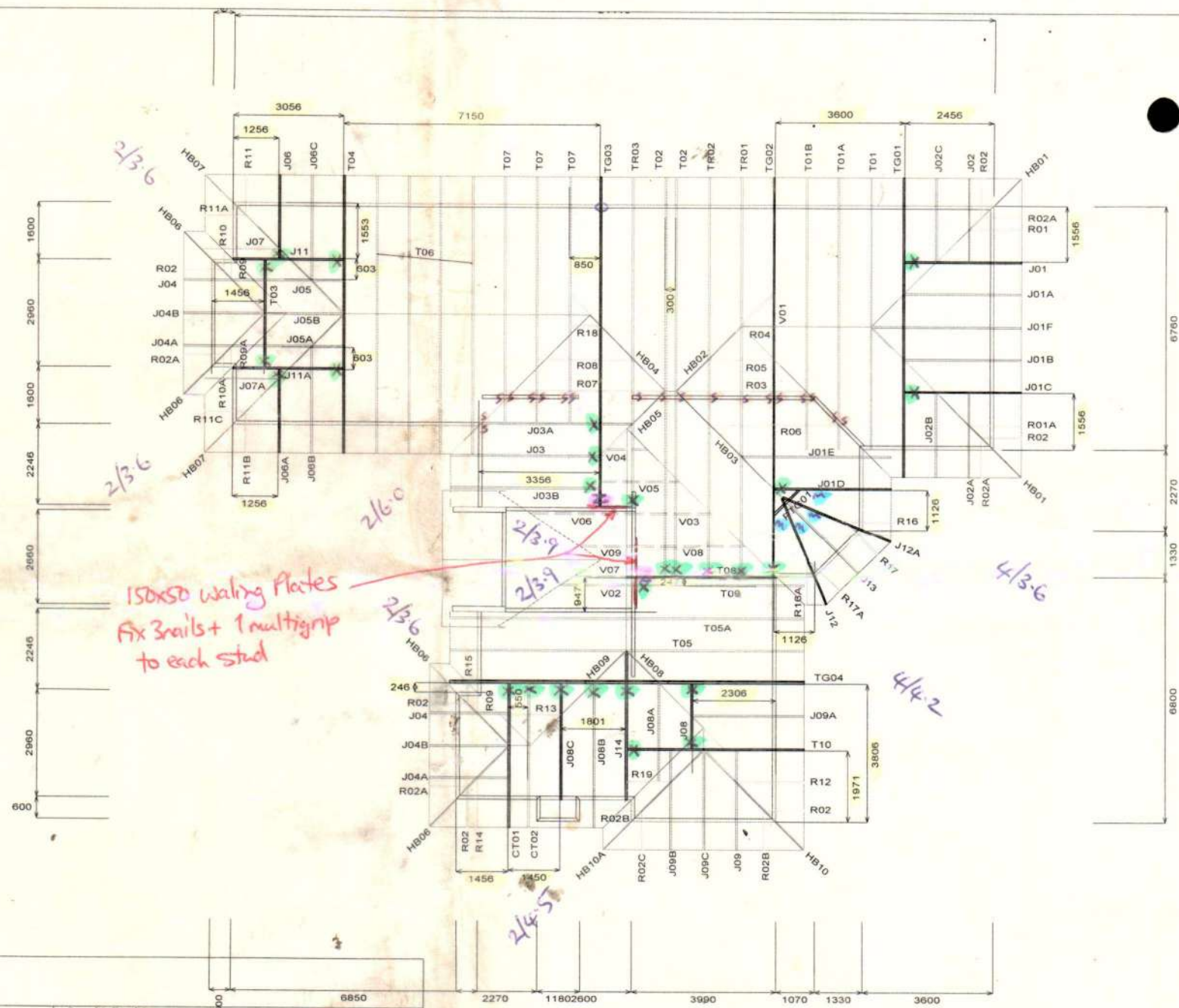

Westlake Timber

62 Waterloo Road
 obob
 Christchurch
 New Zealand
 Telephone: (03)
 349-4008
 Fax: (03) 349-2004

Name: Golden Homes
 Address: Lot 42 Ashgrove
 Court
 Lincoln
 Telephone:

Small Residence
 Job:
 4-42
 file location: C:\MTEXT\WORSV4-42
 Scale: 1 : 230 Date: 12/2003 Drawn By: Lloyd

A. STUD TO TOP PLATE FIXING TYPES

(ALTERNATIVE TO NZS 3604:1999 TABLE 8.18)

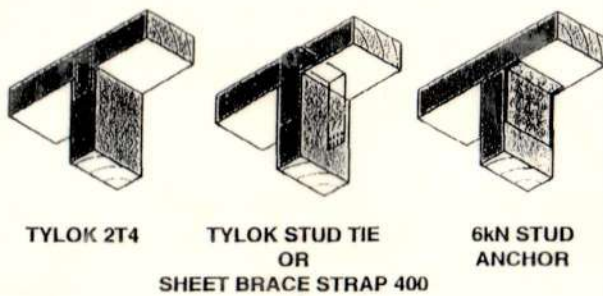
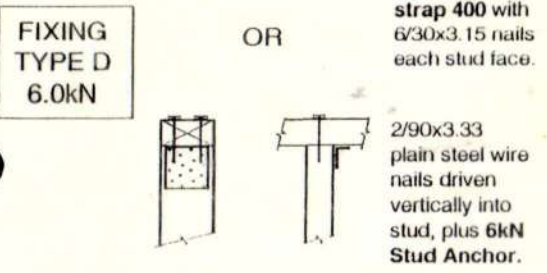
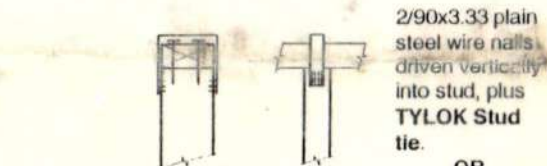
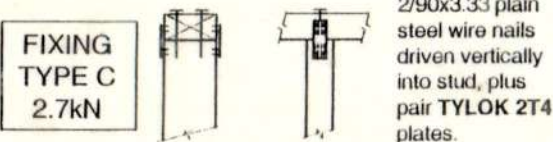
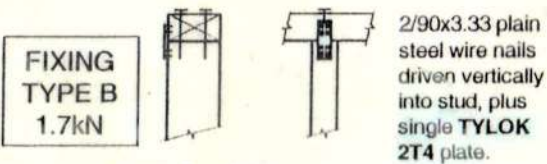
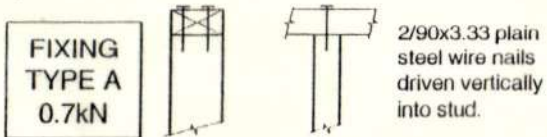

B. LINTEL FIXING TYPES

(ALTERNATIVE TO NZS 3604:1999 TABLE 8.14 & FIGURE 8.12)

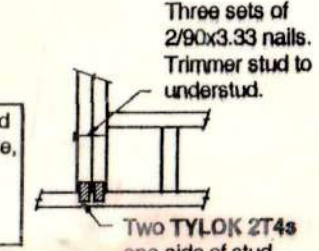
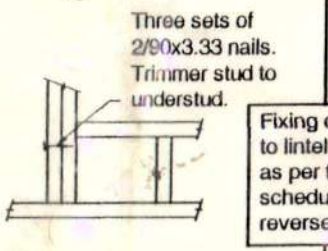
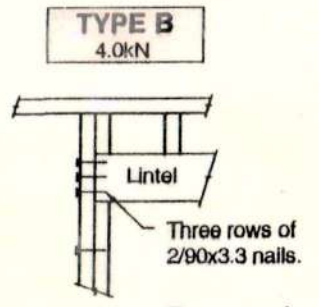
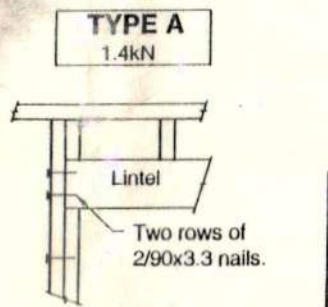

Fixing of jack stud to lintel & top plate, as per top plate schedule, see reverse side.

"All other nailing as Table 8.19"

"All other nailing as Table 8.19"

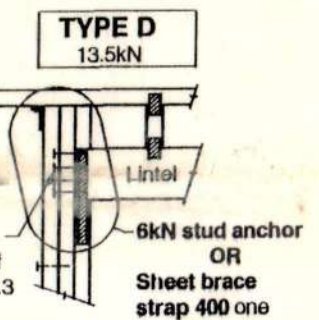
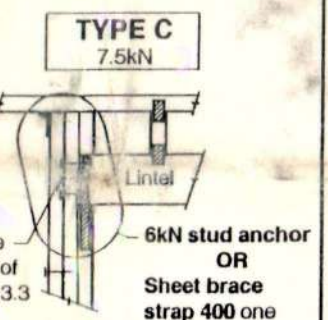

OR

Sheet brace strap 400 one face of stud & lintel, 6/30x3.15 nails each end

OR

TYLOK Stud tie.

OR

Sheet brace strap 400 one face of stud & lintel, 6/30x3.15 nails each end

OR

TYLOK Stud tie.

"All other nailing as Table 8.19"

"All other nailing as Table 8.19"

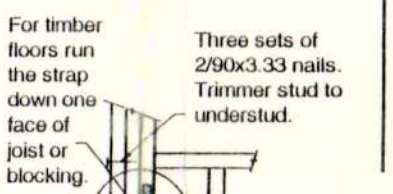

Min. M12 bolt with 50x50x3 washer to concrete floor.

OR

Sheet brace strap 400 wrap around bottom plate. 6/30x3.15 nails each end

OR

TYLOK Stud tie.

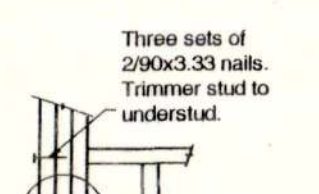

Min. M12 bolt with 50x50x3 washer to concrete floor.

OR

Pair 6kN stud anchors.

If no sill (ie door) replace one 6kN anchor with 400 sheet brace strap (as drawn in Type C)

Small Residence

Pack wall out to 141mm using 100x50 on flat to inside face.

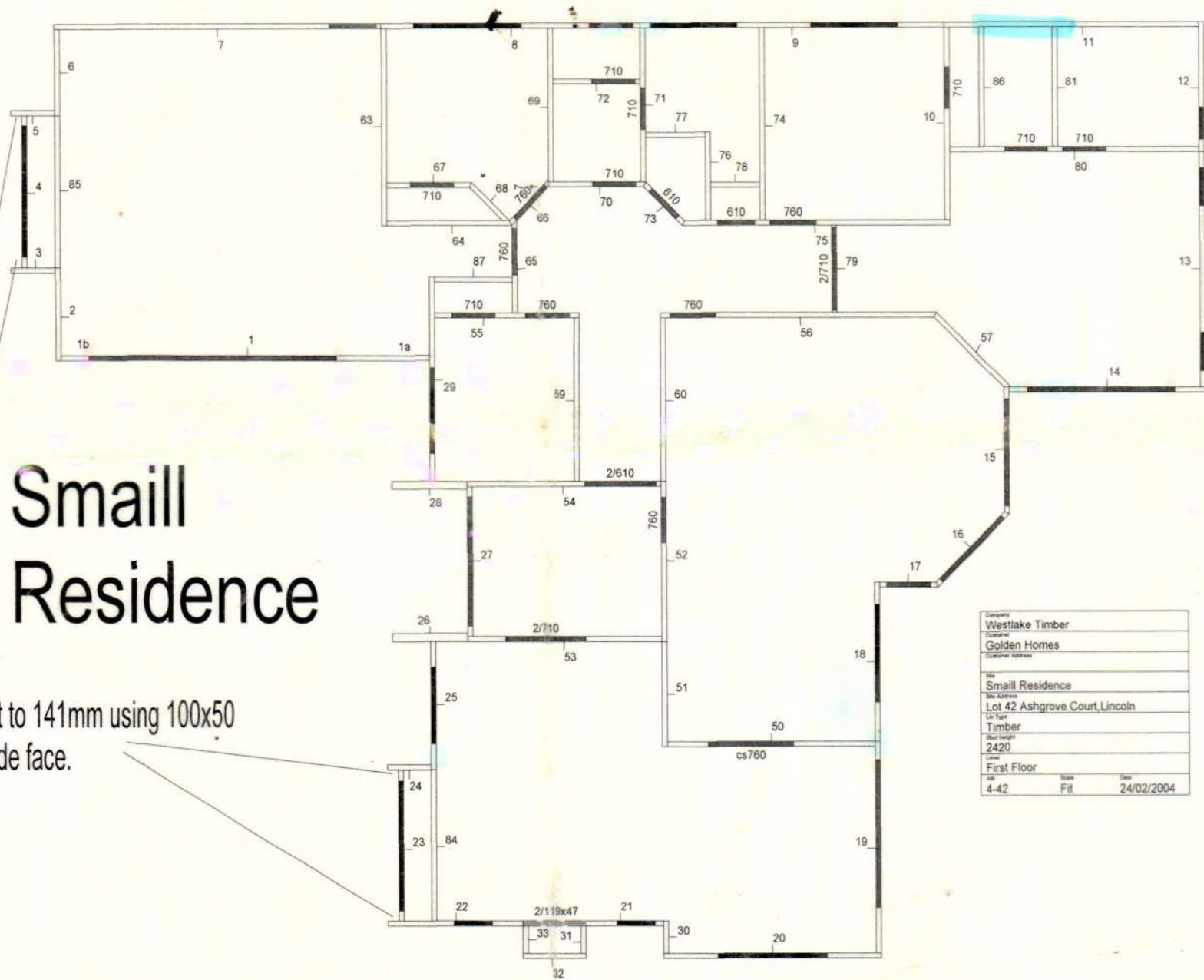

Company	Westlake Timber	
Customer	Golden Homes	
Customer Address		
Site	Small Residence	
Site Address	Lot 42 Ashgrove Court, Lincoln	
Lot Type	Timber	
Block Number	2420	
Level	First Floor	
Job	Issue	Date
4-42	Fit	24/02/2004

DWELLING

- Site Plan (to include all boundaries and existing buildings)
- Floor plans (complete floor plans for additions and alterations)
- Details of any demolition work
- Elevations
- Cross sections
- On site sewage treatment and disposal
- Potable water details
- Provisions for disposing of stormwater
- Wall bracing layout and calculations
- Truss design
- Producer Statement for specific design
- Written specifications

SOLID FUEL HEATER

- Complete floor plan indicating position of heater and smoke alarm(s)
- Fire installation instructions
- The fire is free standing
- The fire is built into an existing fireplace
- If second hand – include approved heating engineer's report
- A wetback is to be installed
- Include Craftsman Plumber's name if fire to be connected to a wetback.

SWIMMING & SPA POOLS

- Site plan indicating position of pool
- Pool specifications, paving and fencing details
- Backflow prevention, filter backwash and pool water disposal
- Hydrostatic valve if in high water table area

GARAGE

- Site Plan (to include all boundaries and existing buildings)
- Floor plans (complete floor plans for additions and alterations)
- Details of any demolition work
- Elevations
- Cross sections
- Provisions for disposing of stormwater
- Wall bracing layout and calculations
- Truss design
- Producer Statement for specific design

FARM BUILDINGS

- Site Plan (to include all boundaries and existing buildings)
- Floor plans (complete floor plans for additions and alterations)
- Details of any demolition work
- Elevations
- Cross sections
- Producer Statements for specific design

COMMERCIAL BUILDINGS

- as for dwelling plus:
- Producer statement design to cover specifically designed engineering work (often the entire building project)
- Fire report
- Disabled Facilities and Access
- Compliance Schedule details

Where producer statements have been referred to in the checklists, it is not compulsory to have a Producer Statement Design but it will reduce the cost of your consent and facilitate a quicker release. Alternatively Council can have your proposed design peer reviewed by an Engineer and the cost added to your consent.

BUILDING INFORMATION

Timing:

For building work up to a value of \$500,000 a maximum of ten working days is permitted between formal receipt of the application and issue of the consent. Achieving processing within this time frame is dependent on all necessary information being supplied with the application. Processing time for issue is stopped whenever further information is required and starts again when the information is received.

Fees:

A deposit payable of \$175.00 is required to begin processing your application. A quote for consent issue and inspection cost is provided with the Project Information Memorandum (PIM). Once the building consent has been approved, you will receive by mail notification of the balance of the fees payable.

INSPECTIONS

During the process of construction, inspections will be necessary to confirm all work complies with your Building Consent and the Building Code. The Council requires 24 hours notice prior to the Council's Building Official visit.

Inspections are generally required prior to covering up or closing in of any of the following:-

- Plumbing and drainage work
- Excavations for foundations
- Reinforcing steel for foundations
- Timber framing
- Insulation material
- Bracing elements
- Other building work noted as requiring inspection as a condition of a consent.
- Other inspections required by an engineer relating to a producer statement.

RESOURCE CONSENTS

When you apply for a Project Information Memorandum your application will be assessed by the Planning Department of Council to determine whether your application complies with the District Plans requirements.

Only if your application does not comply will a resource consent be required. You will be notified that a resource consent is required and it is recommended that you contact the Planning Department to determine the process from there. Telephone 324 8080.

CODE COMPLIANCE

A building consent is not completed until it has been issued with a full Code Compliance Certificate following the final satisfactory inspection.

Reasons and benefits of achieving Code Compliance Status

- Verify that the building and subcontractors have completed their work in accordance with the consent.
- Certify that the work complies with the NZ Building Code.
- Insurance—assists with claims, etc.
- Sale of property—a Land Information Memorandum (LIM) is normally requested prior to sale and the Solicitor acting for the purchaser will in the majority of cases require confirmation that Building Consents are issued with Code Compliance Certificates.