

Mint

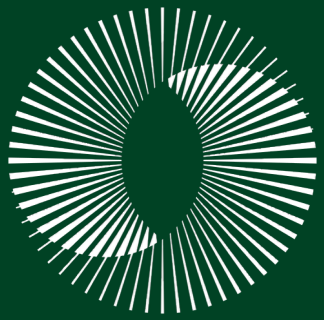

110 DURHAM DRIVE, HAVELOCK NORTH

Contents

- 03 Introduction
- 04 Legal & Council
- 05 Design & Build
- 06 Floor Plans
- 08 A Closer Look
- 10 Gallery
- 14 Property Location
- 15 Meet Nic Goodman

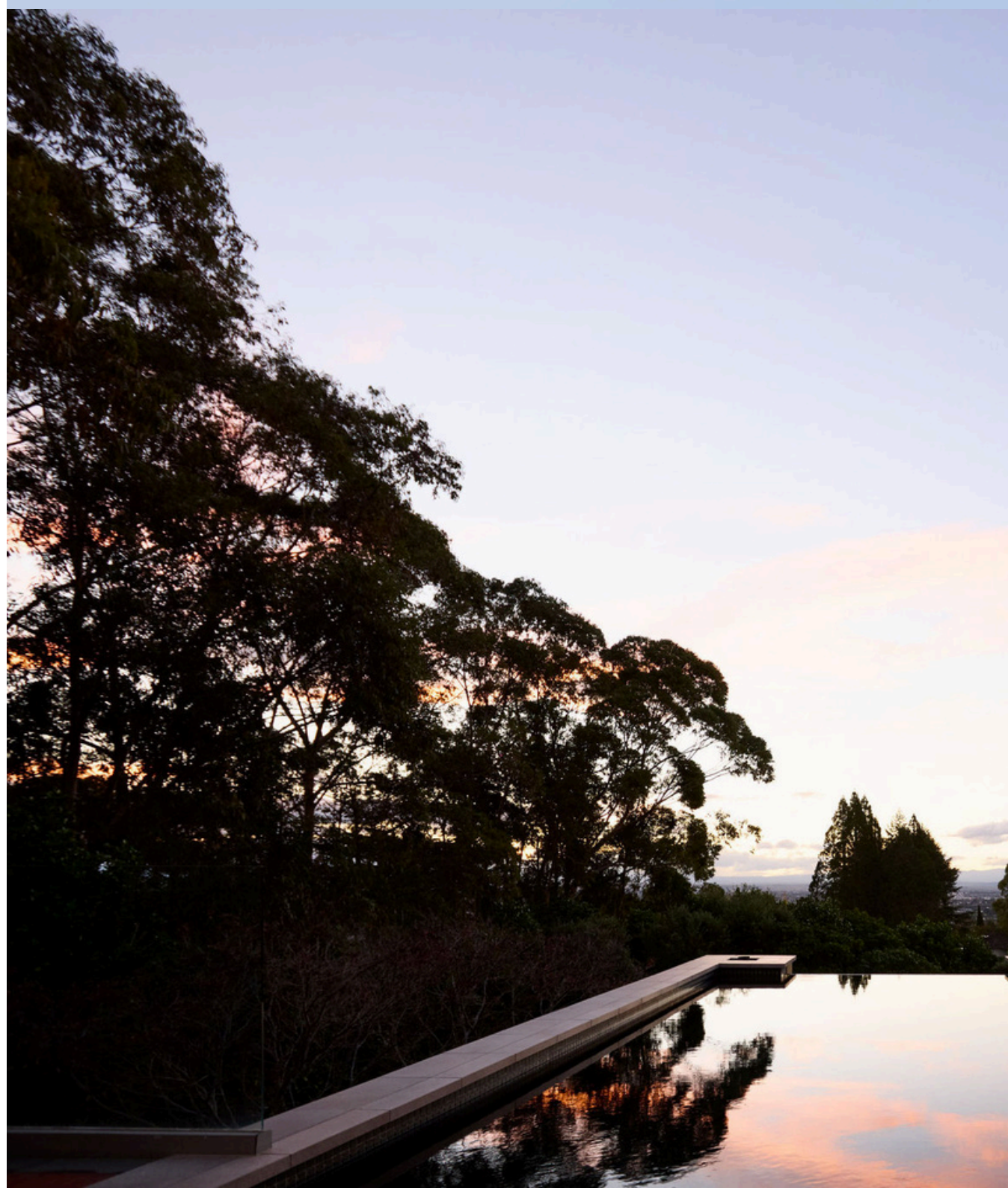

110 DURHAM DRIVE, HAVELOCK NORTH

THE GALLERY

A bold architectural landmark - with the rare advantage of a second title.

The Gallery at 110 Durham Drive is a home that makes an immediate impression - bold, contemporary architecture with real scale, designed to be lived in, hosted in, and enjoyed. Designed by Steve McGavock, it's a striking statement in concrete, privately positioned and elevated, with the kind of presence you simply don't see often in Hawke's Bay.



4 + 1



2 + 1



3



2



507 m2



6260 m2 + 4342 m2
(more or less).
Total 1.0602 ha

Legal & Council

LEGAL DESCRIPTION

LOCATION	110 Durham Drive, Havelock North
LEGAL DESCRIPTION	Lot 1 & 2 DP 418954
CERTIFICATE OF TITLE	472589 & 472590
ESTATE	Freehold
LAND AREA	4342 m2 & 6260 m2 Total 1.0602 ha (more or less)

COUNCIL & RATES

TERRITORIAL AUTHORITY	Hastings District Council
ZONE	Residential
RATING VALUATION	\$5,560,000
IMPROVEMENTS	\$3,620,000
LAND VALUE	\$1,940,000
RATES	\$8,070.88 HDC \$2,653.61 HBRC



Design & Build

BUILDING CONSENT

**ABA20031418 Construct new dwelling & pool.
Building Consent 20/10/2003. CCC 05/06/2008**

- Architect - Steve McGavock
- Builder - Atkin Construction
- Exterior - Concrete block with plaster finish & in situ concrete walls
- Foundation - Concrete slab foundation with concrete piles
- Terraces and first floor slab - Tray-dec composite slab of steel/concrete
- Roof - Trimdeck Zinalume roofing with steel edging to fascias. Other areas, including cabana/terrace/roofing areas to the sides of the main roof - Butynol over 18mm ply
- Joinery - Stainless steel window/door joinery
- Insulation - batts - ceilings/walls

POOL

- Concrete pool - tiled
- Pool dimensions approx. - 10m x 4m
- Maintenance - Bermuda Pools

REPORTS AVAILABLE

- Titles
- Floor Plans
- LIM
- Building report

SCHOOL ZONES

- Te Mata School - yrs 1 - 6
- Havelock North Intermediate - yrs 7/8
- Havelock North High School - yrs 9 - 13
- Hereworth - yrs 1 - 8
- Woodford House - yrs 7 - 13
- Iona College - yrs 7 - 13
- Lindisfarne College - yrs 7 - 13



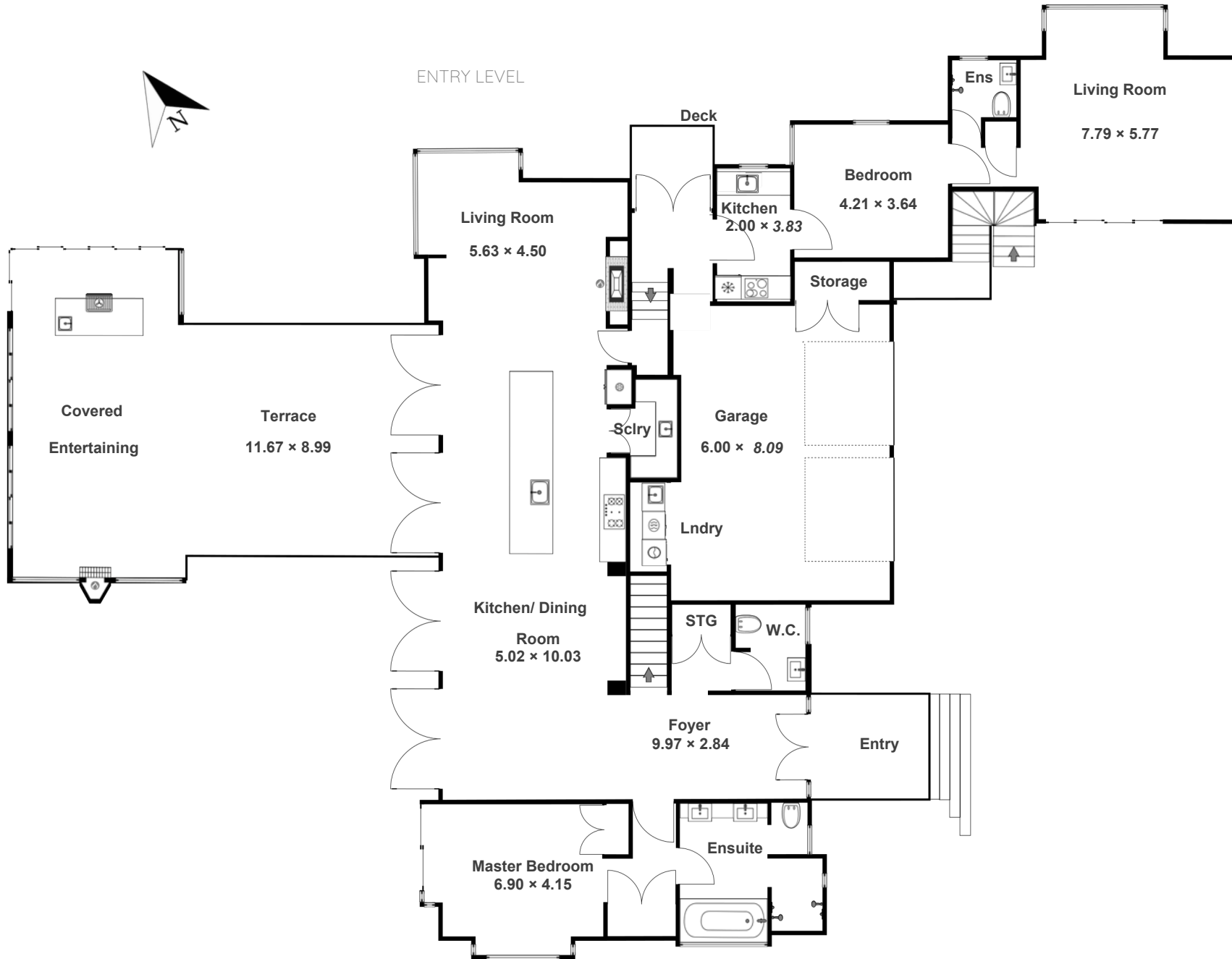

Mint

110 Durham Drive | HAVELOCK NORTH



FOR VISUAL PURPOSE ONLY Drawings are approximate only and to be used for visual representations ONLY. We measure internal spaces and not the exterior. Measurements should be verified by the buyer. We take no responsibility for omissions and errors. floorplanshb.co.nz

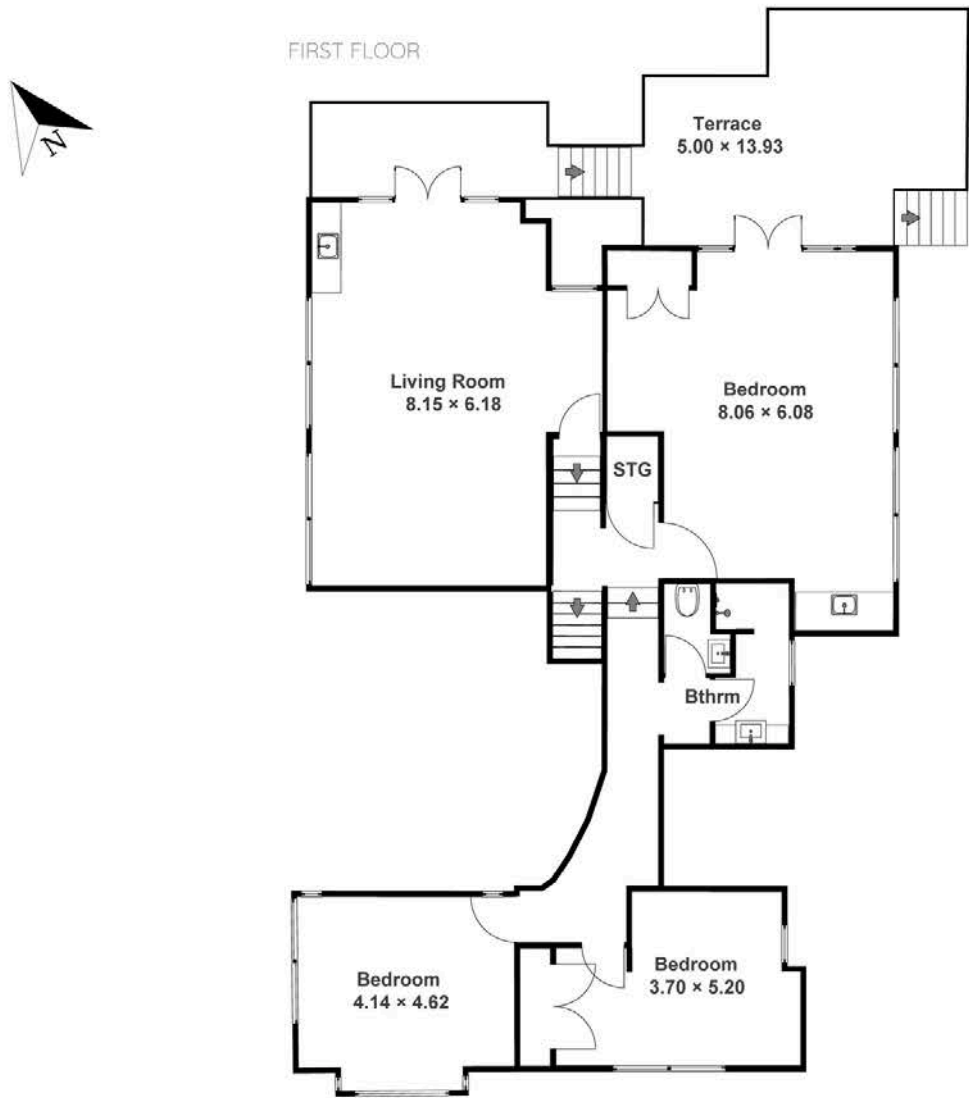

Mint

110 Durham Drive | HAVELOCK NORTH

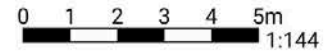

FOR VISUAL PURPOSE ONLY Drawings are approximate only and to be used for visual representations ONLY. We measure internal spaces and not the exterior. Measurements should be verified by the buyer. We take no responsibility for omissions and errors. floorplanshb.co.nz



A Closer Look

WATER

Town supply
Eco-pure water filtration system

IRRIGATION

2 x tanks in gully adjacent to drive approx 60,000L storage
Gardena retractable hoses and ring main

HOT WATER

Hot water cylinder - 1 x HJ Cooper Electric 250L mains pressure (with solar capacity)

POWER

Electric
Solar – approx. 60 panels with 20Kw output
Control 4 home automation system – controls electric gate & wifi (Eastek)
Lighting system is C-Bus with wiser 2 Scheider control system. It is wifi controllable with remote lighting control – app based with standard lighting upstairs and in most bedrooms.

SEPTIC

Gould Treatment plant – serviced and replaced parts Nov 2025

INTERNET

Starlink

HEATING - HOUSE

Radiator heaters
Underfloor heating in ground floor living areas, run off the diesel boiler
Gas fire
Diesel boiler

HEATING - APARTMENT

Daikin heatpump
Radiator

A Closer Look

HOUSE

- Fixed floor coverings
- Window treatments
- Light fittings
- C-Bus lighting system
- Fisher & Paykel 90cm oven
- Miele dishwasher x 2 (integrated)
- Fisher & Paykel Rangehood
- Electrolux Fridge/Freezer (plumbed)
- Insinkerator
- Gas fire
- Mitsubishi G inverter heat pump (office)
- T.V (living room)
- Bathroom heaters x 1 Gasmate, 1 x Scope
- Surround sound/speakers
- Window seat squab
- Inbuilt furniture master bedroom
- Smoke detectors
- Heated towel rails x 2

APARTMENT

- Radiator
- Fisher & Paykel Induction hob
- Fisher & Paykel steam/convection oven
- Fisher & Paykel rangehood
- Fisher & Paykel Fridge Freezer
- Haier dishwasher
- Fisher & Paykel washer/dryer
- Scope heater (bathroom)
- Heated towel rail

CABANA / GARAGE / OUTDOORS

- Weber gas bbq (as is)
- Outdoor fire guard
- Shade sail
- Cabana speakers
- Auto electric garage door & remotes x 2
- Samsung washing machine & dryer
- Shelving & cabinetry
- Goodwe solar inverter
- Control 4 home automation system
- Solar panels
- Planter pots x 6 (parking area)
- Electric gates (front entrance) & intercom system
- Electric heater (terrace)
- Electric hot water cylinder
- Wood stack
- Pool pump & accessories
- Diesel boiler
- Water filtration system
- Spa pump
- 2 x large pot plant (front door)
- Gardena retractable hoses
- Daikin Inverter
- Garden shed - on Lot 1























110 DURHAM DRIVE, HAVELOCK NORTH - LOCATION

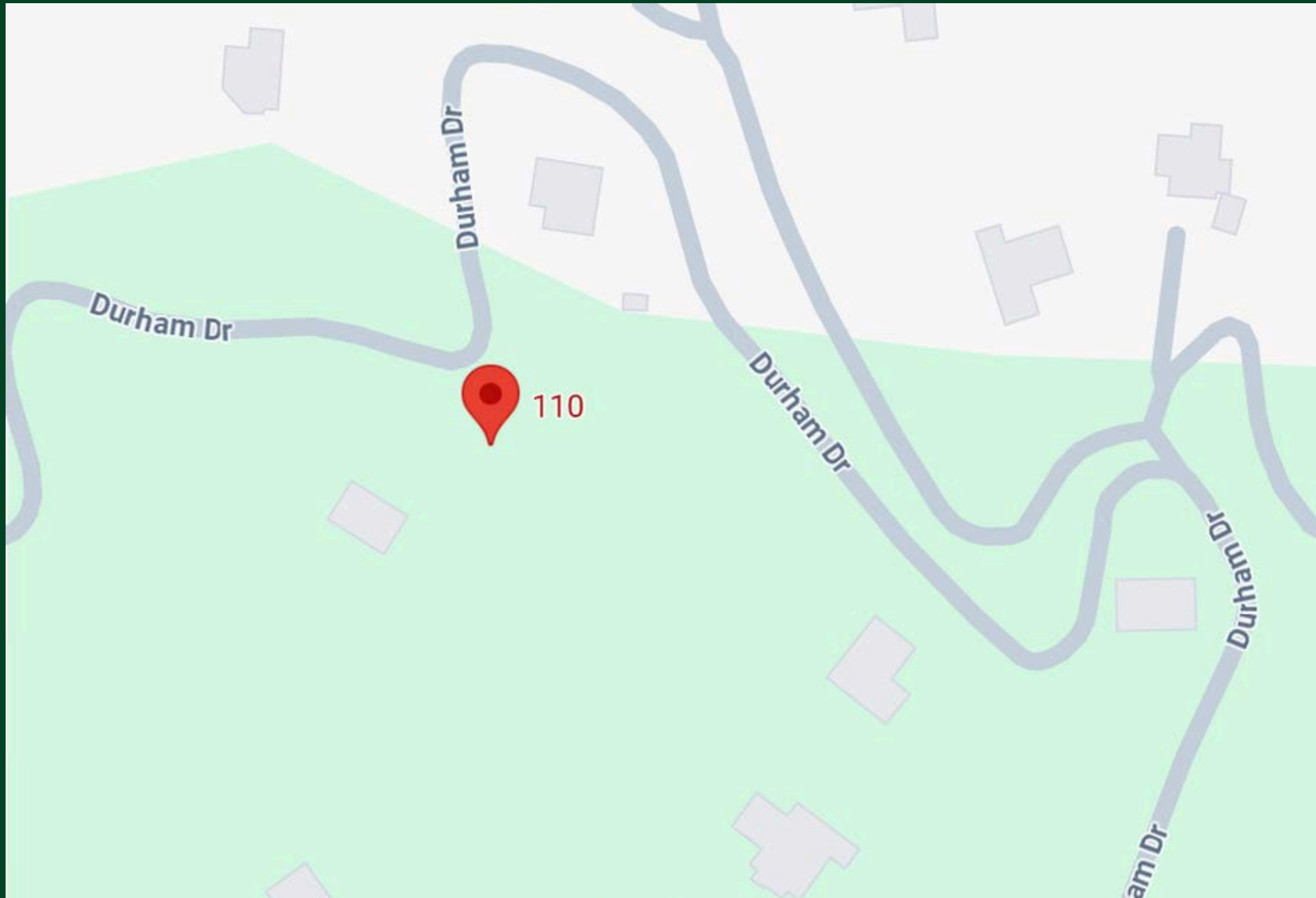

Meet Nic Goodman

FOUNDER AND PREMIUM PROPERTY SPECIALIST
MINT – HAWKE’S BAY’S ONLY AGENCY DEDICATED TO PREMIUM PROPERTIES

For over a decade, I have had the privilege of guiding clients through the property market in Hawke’s Bay. From my experience, I have consistently noticed how a tailored and client-focused approach yielded exceptional results for those with high-end properties.

This insight inspired the creation of Mint – Hawke’s Bay’s only agency dedicated to premium properties. My vision is to offer unparalleled expertise, discretion, and service that matches the calibre of the properties I represent.

For me, it is more than just business. My clients are at the heart of everything I do. From personalised marketing strategies that capture the essence of a property to seamless, stress-free transactions, I ensure that every step of the property journey feels effortless.

My commitment to integrity, dedication, and a pursuit of excellence is reflected in the level of service I provide. I strive to not only meet but exceed the expectations of my clients. Last year, I achieved an average sale price of \$3,000,000 – 95% higher than any other agent in Hawke’s Bay, and I maintain a flawless 5-star rating on RateMyAgent.

Hawke’s Bay is a region of unrivalled beauty, and I am passionate about showcasing its finest properties.

Let’s shape the future of your property together.

I look forward to working with you.

Nic Goodman

021 980 545 | nic@mintrealty.co.nz | mintrealty.co.nz



